

**STARKVILLE OKTIBBEHA SCHOOL DISTRICT
ERATE PRICING EVENT
BID SPECIFICATIONS AND CONDITIONS**

STARKVILLE OKTIBBEHA CONSOLIDATED SCHOOL DISTRICT

REQUEST FOR SEALED BID

SOCSD Ethernet Switch 2019 RFP

Starkville Oktibbeha Consolidated School District
Technology Department
401 Greensboro Street
Starkville, MS 39759

Specification Response Form Deadline: Friday, March 18, 2019, 9:30 AM

Bid Time: March 18, 2019, 10:00AM

Proposal Opening: Monday, March 18, 2019, 10:30AM

BIDDING OPENS AT 10:00 AM

(1)

Prepared for the Starkville Oktibbeha School District by Vaughn Blaylock
© Southern Procurement, LLC 2017

www.southernprocurement.com • 662.275.4663 • vaughn@southernprocurement.com



STARKVILLE OKTIBBEHA SCHOOL DISTRICT

ERATE PRICING EVENT

BID SPECIFICATIONS AND CONDITIONS

BIDDER SHALL COMPLETE BY CHECKING THE FOLLOWING.

SOCSO Ethernet Switch RFP

Throughout this document, the word "District" or "SOCSO" refers to Starkville Oktibbeha Consolidated School District.

Subject

The Starkville Oktibbeha Consolidated School District is seeking proposals to add, upgrade and replace the network switches. SOCSO is looking to architect its campus using the most advanced technology currently available on the market. With the intent to be able to use the selected products for minimally 5-years. It is strongly encouraged that all versions of recommended product consist of the most current product lines available – not versions of older technology that simply have new or revised components.

Purpose

This RFP is for equipment only. No installation services are being sought. Support of the solution must be provided directly to district staff members rather than going through the vendor providing the quote. SOCSO is continually expanding our network infrastructure use by students and staff; therefore, we are upgrading and expanding the switch infrastructure to meet the growing needs. The purpose of this RFP is to purchase network switches for our schools as we expand our network infrastructure.

Background

The SOCSO network includes 10 campuses, which connect to the Overstreet Data Center via 10 GB fiber. All campuses share the 1 GB internet connection located there. All traffic in and out of the district will pass through the firewall. It is expected that both the connections to the campuses and the internet connection will increase within the next 2 years. There are approximately 5600 users in the district.

Terms used throughout this RFP

USAC – Universal Service Administrative Company
SPAC - Service Provider Annual Certification
SPIN – Service Provider Identification Number
Service Provider – Vendor (Used Interchangeably)

General Requirements

- Bids must include a network management solution that will allow for remote management, upgrades, and deployment of devices. Details of the preceding must be included within the submitted bid packet with proposal.
- The Partnership School must include two floor mount racks, one per closet.
 - These relay racks must be anchored to the floor,
- Switches must be able to support VoIP, Wireless, and Data.
- All School level Switches must be
 - PoE+
 - Minimum 2 10Gb SFP+ uplink ports that supports 10/25/40/50 GbE
- All Bid submitted packages must include specifications of exact module switches and accessories that are being bid.
- Data Center Core Switch must include enough SFP+ ports to accommodate all schools core connections and speeds. See

Prepared for the Starkville Oktibbeha School District by Vaughn Blaylock
© Southern Procurement, LLC 2017

www.southernprocurement.com • 662.275.4663 • vaughn@southernprocurement.com

STARKVILLE OKTIBBEHA SCHOOL DISTRICT

ERATE PRICING EVENT

BID SPECIFICATIONS AND CONDITIONS

BIDDER SHALL COMPLETE BY CHECKING THE FOLLOWING.

attached SOCSO schematic.

- The bidder must be registered as a service provider with the Schools and Libraries Division (SLD), have a Service Provider Identification Number (SPIN), and comply with all SLD service provider requirements. The bidder must provide the SPIN number in the bid. SOCSO reserves the right to disallow any bid without a SPIN number included in the proposal.
- SOCSO reserves the right to adjust quantities depending on bid results and the amount budgeted.

This RFP package consists of the following sections

General Conditions
Detailed Specifications
District Responsibilities
The Vendor's responsibilities

Proposal Forms

Send sealed proposals (two copies) and supporting documentation to:

Dr. Eddie Peasant
SOCSO NGFW 2018 RFP
401 Greensboro Street
Starkville, MS 39759

Do Not Fax Proposals. Proposals will be received by the District at the address shown above **until 5:00 pm on 3/15/2019**. It must be mailed to the address above in time for delivery before the closing date or hand delivered. Proposals shall NOT include pricing.

Schedule of Events:

Release of RFP to vendors	2/13/2019
Mandatory Site Visit	02/26/2019 or 02/28/2019
Specification Response Form Deadline	03/18/2019 9:30 AM
Bid Date/Time	03/18/2019 10:00 AM
Bid Proposal Opening	03/18/2019 10:30 AM

Inquiries

STARKVILLE OKTIBBEHA SCHOOL DISTRICT

ERATE PRICING EVENT

BID SPECIFICATIONS AND CONDITIONS

BIDDER SHALL COMPLETE BY CHECKING THE FOLLOWING.

All correspondence and inquiries regarding this RFP must be done via Email:

dhill@starkville.k12.ms.us, vaughn@southernprocurement.com, and tevans@starkville.k12.ms.us. If a vendor does not receive a response within 24 hours, it is the responsibility of the vendor to call **David Hill or Tiffani Evans at 662-615-0010** and confirm that the email message was received.

Basis of Award

1. E-rate approval by USAC
2. Provider must have current USAC SPAC.
3. Overstreet Elementary School, Armstrong Middle School, and Starkville High School will be subject to the availability of funds
4. Approved by the Starkville Oktibbeha Consolidated School District School Board.
5. Must include three references of similar application, size, and complexity.
6. Must be able to secure any necessary permits.
7. Helpdesk and Network Management System. (24x7x365)
8. Lowest and/or best bid with price being the primary factor
9. Service Provider MUST complete the MANDATORY walk through. NO PROPOSALS WILL BE ACCEPTED FROM SERVICE PROVIDERS WHO DO NOT COMPLETE THE MANDATORY SITE VISIT.

General Conditions

Delivery of Bids

Any interpretation of the documents will be made by written addendum only issued by the Superintendent, Deputy Superintendent or Director of Technology and a copy of such addendum will be posted on the district web site. The district will not be responsible for any other explanation of the proposed document.

As per Mississippi Code of 1972, as amended; SEC. 31-7-13, Bid requirements and exceptions; (iv) no addendum to these bid specifications shall be issued by the district within twelve (12) hours of the date and time herein stated for receipt of bids.

All bids must be submitted in accordance with Section 31-7-13 of Mississippi code of 1972 as amended and must be properly executed and signed by a responsible officer or employee of the Bidder.

Bids shall be submitted online only at the Southern Procurement web portal located at www.southernprocurement.com. Bidders shall register and execute the Southern Procurement Supplier Agreement prior to bidding. No exceptions shall be made.

Bids should be checked before submission for accuracy and correctness since the SOCS School Board WILL NOT be responsible for any errors for which the bidder is responsible.

The district, in its sole and absolute discretion, reserves the right to reject bids from Bidders who submit poorly completed bids.

Bid Information

All disclosures of bid information to interested parties will be made in compliance with the Starkville Oktibbeha Consolidated School District policies and procedures established in accordance with the Mississippi Public Records Act of 1983 defined in Section 25-61 of the Mississippi Code.

STARKVILLE OKTIBBEHA SCHOOL DISTRICT ERATE PRICING EVENT BID SPECIFICATIONS AND CONDITIONS

BIDDER SHALL COMPLETE BY CHECKING THE FOLLOWING.

Due to the nature and diversity of the proposals, a significant amount of time may be required to determine which proposal provides the best option for Starkville Oktibbeha Consolidated School District. The evaluation process will not be complete until the district has determined the best proposal based on all factors.

Right to Reject Bids

STARKVILLE OKTIBBEHA SCHOOL DISTRICT

ERATE PRICING EVENT

BID SPECIFICATIONS AND CONDITIONS

BIDDER SHALL COMPLETE BY CHECKING THE FOLLOWING.

The Starkville Oktibbeha Consolidated School Board reserves the right to reject any and/or all bids or any groups thereof and to waive any defect or informality in any bid or bidding procedures.

Line Items:

- Line Item 1 – Partnership Schools Switches – Total Cost
- Line Item 2 – Overstreet Switches – Total Cost
- Line Item 3 – Armstrong Switches – Total Cost
- Line Item 4 – Starkville High School Switches – Total Cost
- Line Item 5 – Management Software – Total Cost

Detailed Specifications

The specifications provided in this section are intended to convey the characteristics of the ethernet switch, which must meet the following requirements:

School Edge Switches

The proposed solution must provide a 10/100/1000Base-TX Ethernet switch solution that meets the requirements provided below. Your response should describe how your offering would meet these requirements. Vendors must provide clear and concise responses, illustrations can be provided where appropriate. Any additional feature descriptions for your offering can be provided, if applicable.

I. DETAILED SPECIFICATIONS - SWITCHES

Must provide a stackable switch with 12, 24 or 48 10/100/1000Base-TX ports with flexible port configurations providing the ability to support 1000Base-X SFP or 10GBaseX-SFP+ uplink ports. Port density is determined per building/location as detailed below. Please detail the recommended solution for each building/location with details on the switching capacity and system performance of the recommended switch(es).	<input type="checkbox"/>	<input type="checkbox"/>
All switches must support line rate performance with the 48 port switches supporting system performance of at least 176 Gbps aggregate switch bandwidth and 130 Mpps forwarding rate.	<input type="checkbox"/>	<input type="checkbox"/>
Should support standalone switches in the same switch family that support extended temperatures with an operating range of 0°C to 60°C. Please describe the available switch offerings including port densities.	<input type="checkbox"/>	<input type="checkbox"/>
Must support flexible stacking options with an option for long distance stacking connectivity of up to 40km. Please describe the supported stacking capabilities.	<input type="checkbox"/>	<input type="checkbox"/>
Must support stacking of up to eight units in a stack.	<input type="checkbox"/>	<input type="checkbox"/>
Must support 802.3af and 802.3at PoE+ with the ability of supporting up to 30 watts of PoE power per switch port. Please describe how the solution can achieve this.	<input type="checkbox"/>	<input type="checkbox"/>
Must support redundant power supplies as an option. Please describe the power supply configuration for the recommended switches.	<input type="checkbox"/>	<input type="checkbox"/>
Must support SNMPv1, SNMPv2c, and SNMPv3	<input type="checkbox"/>	<input type="checkbox"/>

STARKVILLE OKTIBBEHA SCHOOL DISTRICT

ERATE PRICING EVENT

BID SPECIFICATIONS AND CONDITIONS

BIDDER SHALL COMPLETE BY CHECKING THE FOLLOWING.

Must support RMON (Statistics, History, Alarms, Events)	<input type="checkbox"/>	<input type="checkbox"/>
Must support routing protocols including: static routes, RIPv2, RIPng, VRRP and OSPF v2 /v3 (edge-mode). Please describe if any licenses are required to enable these capabilities.	<input type="checkbox"/>	<input type="checkbox"/>
Must support multicast protocols including: MVRP, IGMP v1/v2/v3, MLD v1/v2, PIM-SM and PIM-SSM. Please describe if any licenses are required to enable these capabilities.	<input type="checkbox"/>	<input type="checkbox"/>
Must support the ability to authenticate multiple users on a single port via 802.1X, Web or MAC at the same time.	<input type="checkbox"/>	<input type="checkbox"/>
Must support dynamic role-based policy, independent of the VLAN assigned to the port, to secure and provision network resources based upon the role the user or device plays within the network. Please describe the capabilities and integration with the SNMP management platform.	<input type="checkbox"/>	<input type="checkbox"/>
Must support bandwidth policing and rate limiting. Please describe the implementation.	<input type="checkbox"/>	<input type="checkbox"/>
Must support up to 8 QoS queues per port	<input type="checkbox"/>	<input type="checkbox"/>
Must support high availability network protocols. Please describe any specific features supported by the switch to ensure high availability.	<input type="checkbox"/>	<input type="checkbox"/>
Must support 802.1w Rapid Reconfiguration of Spanning Tree and 802.1s Multiple Spanning Trees	<input type="checkbox"/>	<input type="checkbox"/>
Must support Port mirroring options (one-to-many, many-to-many)	<input type="checkbox"/>	<input type="checkbox"/>
Must support 802.3ad Link Aggregation. Please specify the number of LACP groups.	<input type="checkbox"/>	<input type="checkbox"/>
Must support LLDP and LLDP-MED	<input type="checkbox"/>	<input type="checkbox"/>
Must support RADIUS Accounting and TACACS+	<input type="checkbox"/>	<input type="checkbox"/>
Must support MAC security with lockdown and limit capabilities	<input type="checkbox"/>	<input type="checkbox"/>

STARKVILLE OKTIBBEHA SCHOOL DISTRICT

ERATE PRICING EVENT

BID SPECIFICATIONS AND CONDITIONS

BIDDER SHALL COMPLETE BY CHECKING THE FOLLOWING.

Must support IEEE 802.1 Audio Video Bridging to enable real-time audio/video transmission over Ethernet. Please describe if any licenses are required to enable this capability.	<input type="checkbox"/>	<input type="checkbox"/>
Must support Denial of Service (DoS) protection. Please describe the switch capabilities to protect against DoS attacks.	<input type="checkbox"/>	<input type="checkbox"/>
Must support a Lifetime Warranty that includes sustaining releases for software, phone support and advanced hardware replacement. Please describe the warranty that is provided.	<input type="checkbox"/>	<input type="checkbox"/>
School MDF Switches	<input type="checkbox"/>	<input type="checkbox"/>
The proposed solution must provide a stackable 10/100/1000Base-TX Ethernet switch solution that meets the requirements provided below.	<input type="checkbox"/>	<input type="checkbox"/>
Port density is determined per building/location as detailed below. Please detail the recommended solution for each building/location with details on the switching capacity and system performance of the recommended switch(es).	<input type="checkbox"/>	<input type="checkbox"/>
Must offer a stackable switching solution that supports flexible port configurations providing the ability to support 10/100/1000Base-TX and 1000Base-X SFP or 10GBaseX-SFP+ uplink ports. Please describe the available switch offerings including port densities.	<input type="checkbox"/>	<input type="checkbox"/>
Must provide a stackable switch with 24 or 48 10/100/1000Base-TX ports and 1000Base-X SFP ports. 48 port switch must offer system performance of at least 188 Gbps switch bandwidth and 139 Mpps forwarding rate. Please describe the performance levels for the recommended switching solution.	<input type="checkbox"/>	<input type="checkbox"/>
Must provide a stackable switch with 24 or 48 10/100/1000Base-TX ports and four 10GbE SFP+ ports. 48 port switch must offer system performance of at least 260 Gbps switch bandwidth and 193.4 Mpps forwarding rate. Please describe the performance levels for the recommended switching solution.	<input type="checkbox"/>	<input type="checkbox"/>

STARKVILLE OKTIBBEHA SCHOOL DISTRICT

ERATE PRICING EVENT

BID SPECIFICATIONS AND CONDITIONS

BIDDER SHALL COMPLETE BY CHECKING THE FOLLOWING.

Must support flexible stacking options with an option for high speed stacking of up to 84 Gbps using dedicated stacking ports. Please describe the available stacking methods It is preferred that the 10 Gigabit Ethernet modules will also be able to accept standard Gigabit SFP transceivers. Please describe the capability of your switch.	<input type="checkbox"/>	<input type="checkbox"/>
Must support redundant modular power supplies. Please describe the power supply configuration for the recommended switches.	<input type="checkbox"/>	<input type="checkbox"/>
Must support 802.3af and 802.3at PoE+ with the ability to support up to 30 watts of PoE power per switch port. Please describe how the solution can achieve this.	<input type="checkbox"/>	<input type="checkbox"/>
Must support IEEE 803.3az Energy Efficient Ethernet	<input type="checkbox"/>	<input type="checkbox"/>
Must support stacking of up to eight units in a stack	<input type="checkbox"/>	<input type="checkbox"/>
Must support SNMPv1, SNMPv2c, and SNMPv3	<input type="checkbox"/>	<input type="checkbox"/>
Must support RMON (Statistics, History, Alarms, Events)	<input type="checkbox"/>	<input type="checkbox"/>
Must support routing protocols including: Static Routes, OSPF v2/v3, RIPv2, RIPng, VRRP. Please describe if any licenses are required to enable these capabilities.	<input type="checkbox"/>	<input type="checkbox"/>
Must support multicast protocols including: MVRP, IGMP v1/v2/v3, MLD v1/v2, PIM-SM and PIM-SSM. Please describe if any licenses are required to enable these capabilities.	<input type="checkbox"/>	<input type="checkbox"/>
Must support the ability to authenticate multiple users on a single port via 802.1X, web or MAC at the same time	<input type="checkbox"/>	<input type="checkbox"/>
Must support dynamic role-based policy, independent of the VLAN assigned to the port. Please describe the capabilities and integration with the recommended SNMP management platform.	<input type="checkbox"/>	<input type="checkbox"/>
Must support bandwidth policing and rate limiting. Please describe the implementation.	<input type="checkbox"/>	<input type="checkbox"/>
Must support up to 8 QoS queues per port	<input type="checkbox"/>	<input type="checkbox"/>
Must support high availability network protocols. Please describe any specific features supported by the switch to ensure high availability.	<input type="checkbox"/>	<input type="checkbox"/>
Must support 802.1w Rapid Reconfiguration of Spanning Tree and 802.1s Multiple Spanning Trees	<input type="checkbox"/>	<input type="checkbox"/>

STARKVILLE OKTIBBEHA SCHOOL DISTRICT

ERATE PRICING EVENT

BID SPECIFICATIONS AND CONDITIONS

BIDDER SHALL COMPLETE BY CHECKING THE FOLLOWING.

Must support Port mirroring options (one-to-many, many-to-many)	<input type="checkbox"/>	<input type="checkbox"/>
Must support 802.3ad Link Aggregation. Please specify the number of LACP groups	<input type="checkbox"/>	<input type="checkbox"/>
Must support LLDP and LLDP-MED	<input type="checkbox"/>	<input type="checkbox"/>
Must support RADIUS Accounting and TACACS+	<input type="checkbox"/>	<input type="checkbox"/>
Must support MAC security with lockdown and limit capabilities	<input type="checkbox"/>	<input type="checkbox"/>
Must support sFlow v5	<input type="checkbox"/>	<input type="checkbox"/>
Must support a method to extract and transport raw network traffic and packets, as well as sample flows, for the purposes of processing and analysis by and analytics engine. Please describe the capabilities of the solution and any performance impact.	<input type="checkbox"/>	<input type="checkbox"/>
Must support Denial of Service (DoS) protection. Please describe the switch capabilities to protect against DoS attacks.	<input type="checkbox"/>	<input type="checkbox"/>
Must support a Lifetime Warranty that includes sustaining releases for software, phone support and advanced hardware replacement. Please describe the warranty that is provided.	<input type="checkbox"/>	<input type="checkbox"/>
The Partnership School Switch Needs: One Edge Switch Main Closet. Multi SFP+ ports. Six School MDF Switches Main Closet. All necessary stacking cables. Four MultiMode 10GB transceivers. Main Closet. Six School MDF Switches Second Floor Closet. All necessary stacking cables. Four MultiMode 10GB transceivers. Second Floor Closet.	<input type="checkbox"/>	<input type="checkbox"/>
I am aware that a walkthrough is required, and that proposals lacking the walkthrough portion of this RFP shall be rejected.	<input type="checkbox"/>	<input type="checkbox"/>
Data Connections:		

From: Location	To: Location	Qty	Min Bandwidth	Max Bandwidth
Overstreet Elementary School	Starkville High School	2 Pairs-4 fibers	10 Gbps	40+ Gbps
Overstreet Elementary School	Armstrong Middle School	2 Pairs-4 fibers	10 Gbps	40+ Gbps
Overstreet Elementary School	Henderson Ward Stewart Elementary School	2 Pairs-4 fibers	10 Gbps	40+ Gbps
Overstreet Elementary School	Sudduth Elementary School	2 Pairs-4 fibers	10 Gbps	40+ Gbps
Overstreet Elementary School	West Elementary School	2 Pairs-4 fibers	10 Gbps	40+ Gbps

STARKVILLE OKTIBBEHA SCHOOL DISTRICT ERATE PRICING EVENT BID SPECIFICATIONS AND CONDITIONS

BIDDER SHALL COMPLETE BY CHECKING THE FOLLOWING.

Overstreet Elementary School	East Alternative School	2 Pairs-4 fibers	10 Gbps	40+ Gbps
Overstreet Elementary School	County Building Office	2 Pairs-4 fibers	10 Gbps	40+ Gbps
Overstreet Elementary School	Emerson Family Center	2 Pairs-4 fibers	10 Gbps	40+ Gbps
District Building Information:				
School/Location		Address		
Overstreet Elementary School		307 S Jackson Street Starkville, MS 39759		
Starkville High School		603 Yellowjacket Drive Starkville, MS 39759		
Armstrong Middle School		303 McKee Street Starkville, MS 39759		
Henderson Ward Stewart Elementary School		200A Dr Martin Luther King, Jr. Drive West Starkville, MS 39759		
Sudduth Elementary School		101 Greenfield Street Starkville, MS 39759		
West Elementary School		127 Sturgis Maben Road Sturgis, MS 39769		
East Alternative School		2926 16th Section Road Starkville, MS 39759		
Emerson Family Center		1504 South Louisville Street Starkville, MS 39759		
County Building Office		106 Main Street Starkville, MS 39759		

II. WARRANTY

In the space below, describe your manufacturer warranty:

**STARKVILLE OKTIBBEHA SCHOOL DISTRICT
ERATE PRICING EVENT
BID SPECIFICATIONS AND CONDITIONS**

BIDDER SHALL COMPLETE BY CHECKING THE FOLLOWING.

Company Name of Service Provider _____

Corporate Headquarters Address _____

City _____ State _____ Zip _____

Service Provider Contact Name _____

Service Provider Contact Phone Number _____

Service Provider Contact Email Address _____

Address of Mississippi Office _____

City _____ State _____ Zip _____

24 Hour Toll Free Help Desk Phone Number _____

**VI. SPECIFICATION RESPONSE FORM COMPLETE DOCUMENT CHECKLIST AND BID TRAINING
ACKNOWLEDGEMENT**

Please include all below documents in order for your Specification Response Form to be considered:

Specification Response Form	<input type="checkbox"/>	<input type="checkbox"/>
SP Supplier Agreement	<input type="checkbox"/>	<input type="checkbox"/>
I have been trained in the use of the Southern Procurement Reverse Auction Platform and understand my responsibilities under the SP Supplier Agreement	<input type="checkbox"/>	<input type="checkbox"/>

**STARKVILLE OKTIBBEHA SCHOOL DISTRICT
ERATE PRICING EVENT
BID SPECIFICATIONS AND CONDITIONS**

BIDDER SHALL COMPLETE BY CHECKING THE FOLLOWING.

INFORMATION REQUIRED BY SOUTHERN PROCUREMENT:

CONTACT INFORMATION:

Contact Individual: _____

Print Name: _____

Title: _____

Business Address: _____

City, State, Zip Code: _____

Email: _____

Office Number: _____

Mobile Number: _____

Signature: _____

Date: _____

Company Name: _____

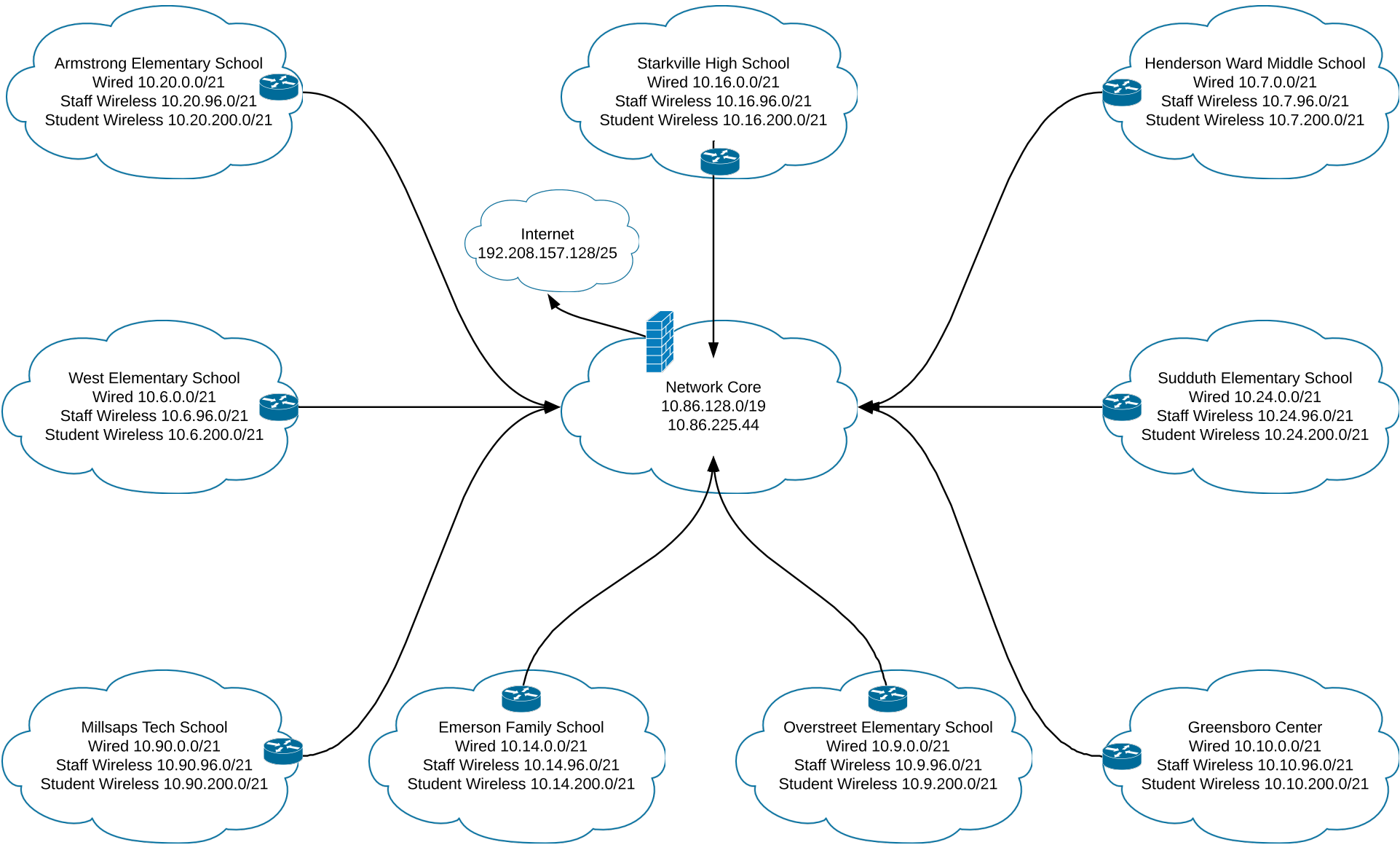

Main Datacenter

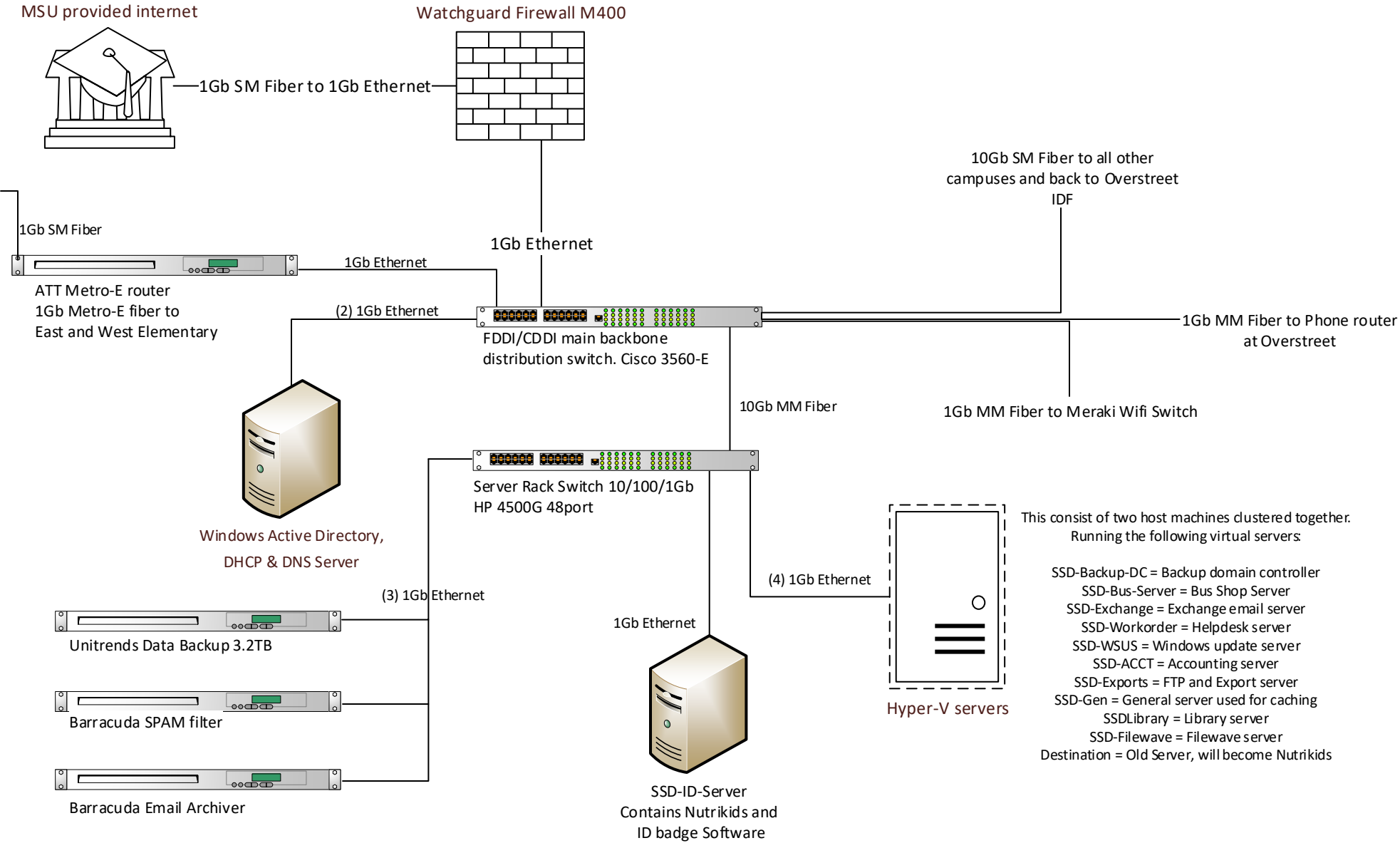

Overstreet

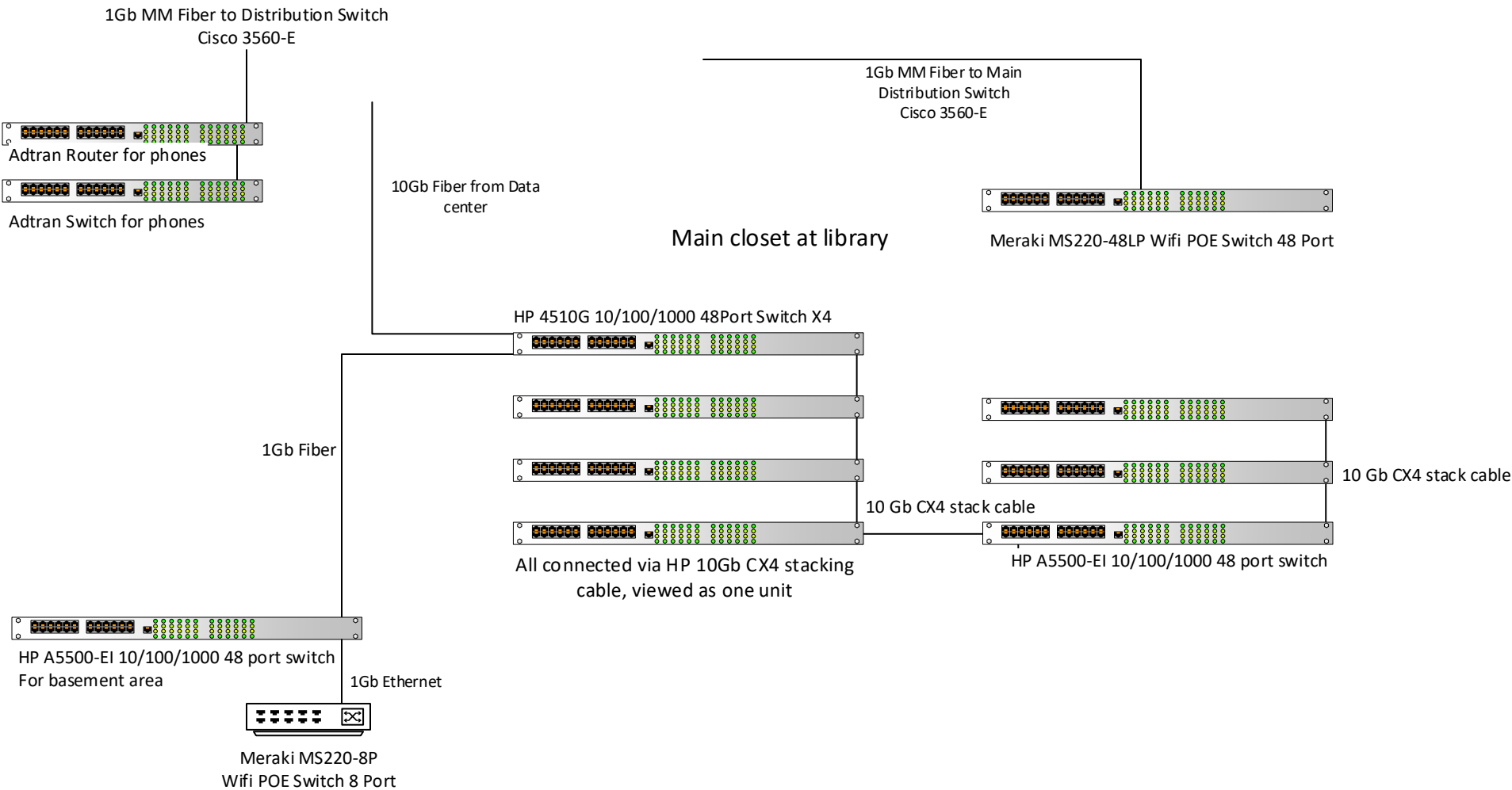

Approximately 190 nodes active,
connected by Cat6

Starkville High School

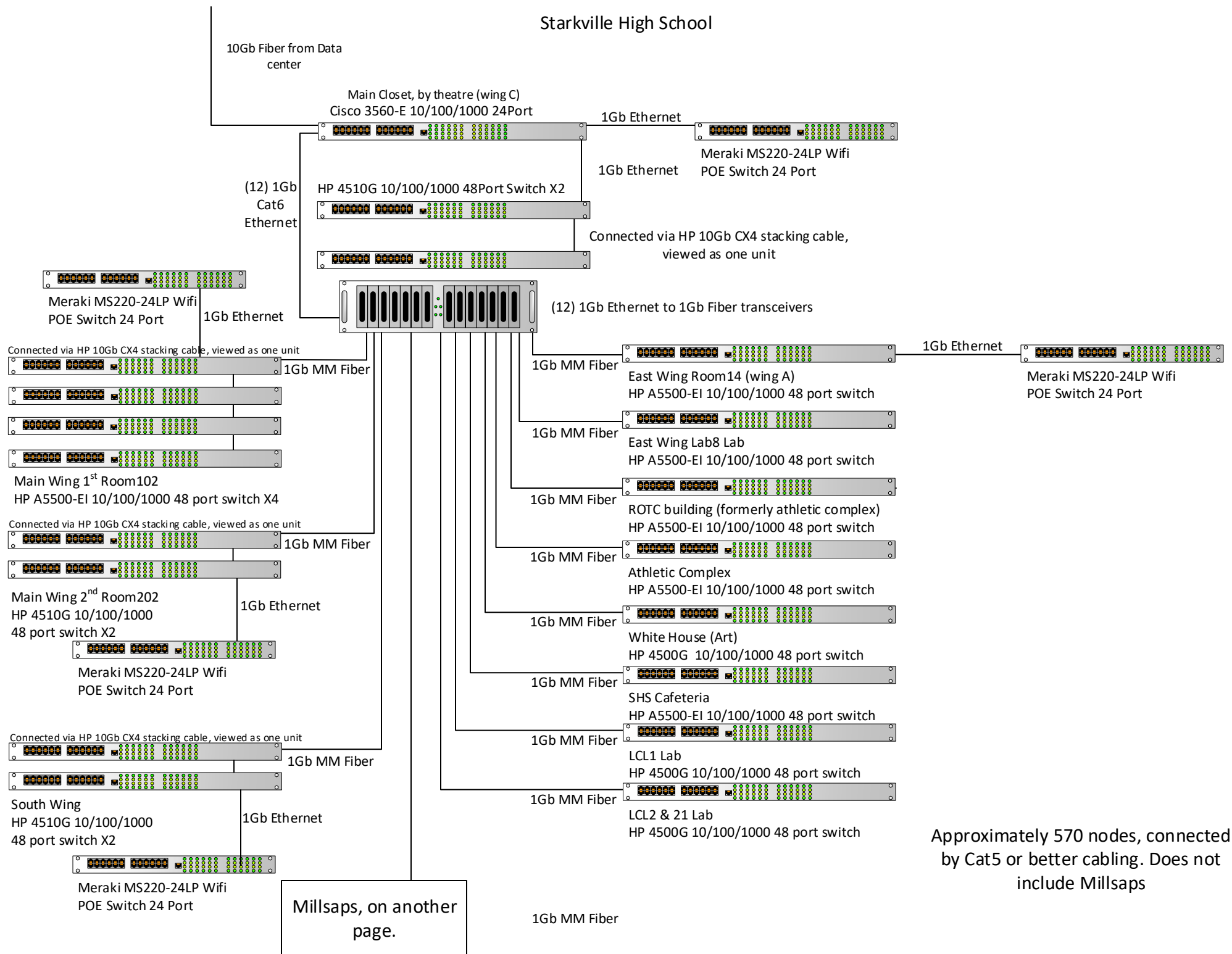

Approximately 570 nodes, connected by Cat5 or better cabling. Does not include Millsaps

Millsaps Career and Technical center

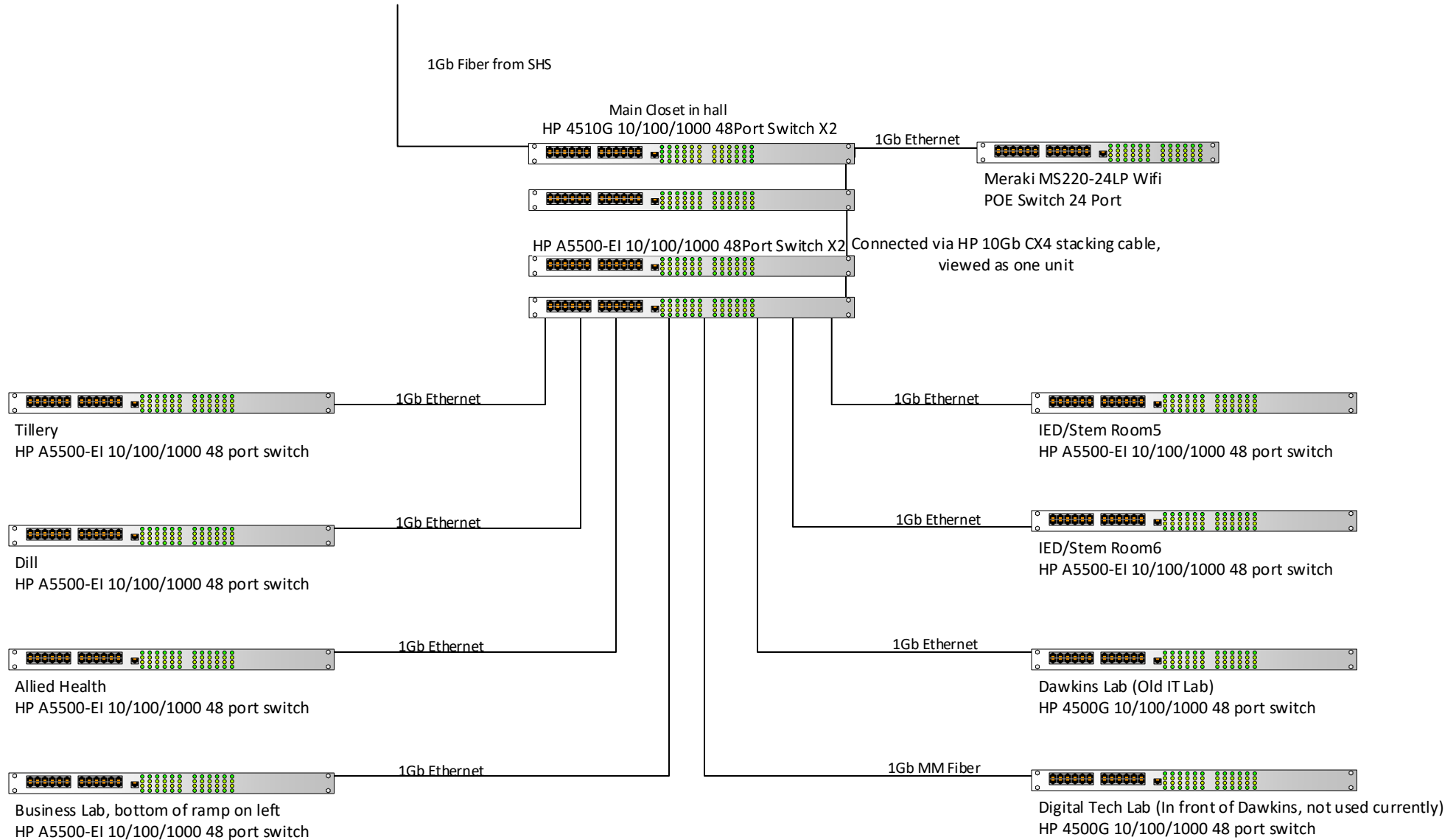

Approximately 570 nodes, connected by Cat5 or better cabling.

Armstrong Middle School

Approximately 700 nodes, connected by Cat5 or better cabling.

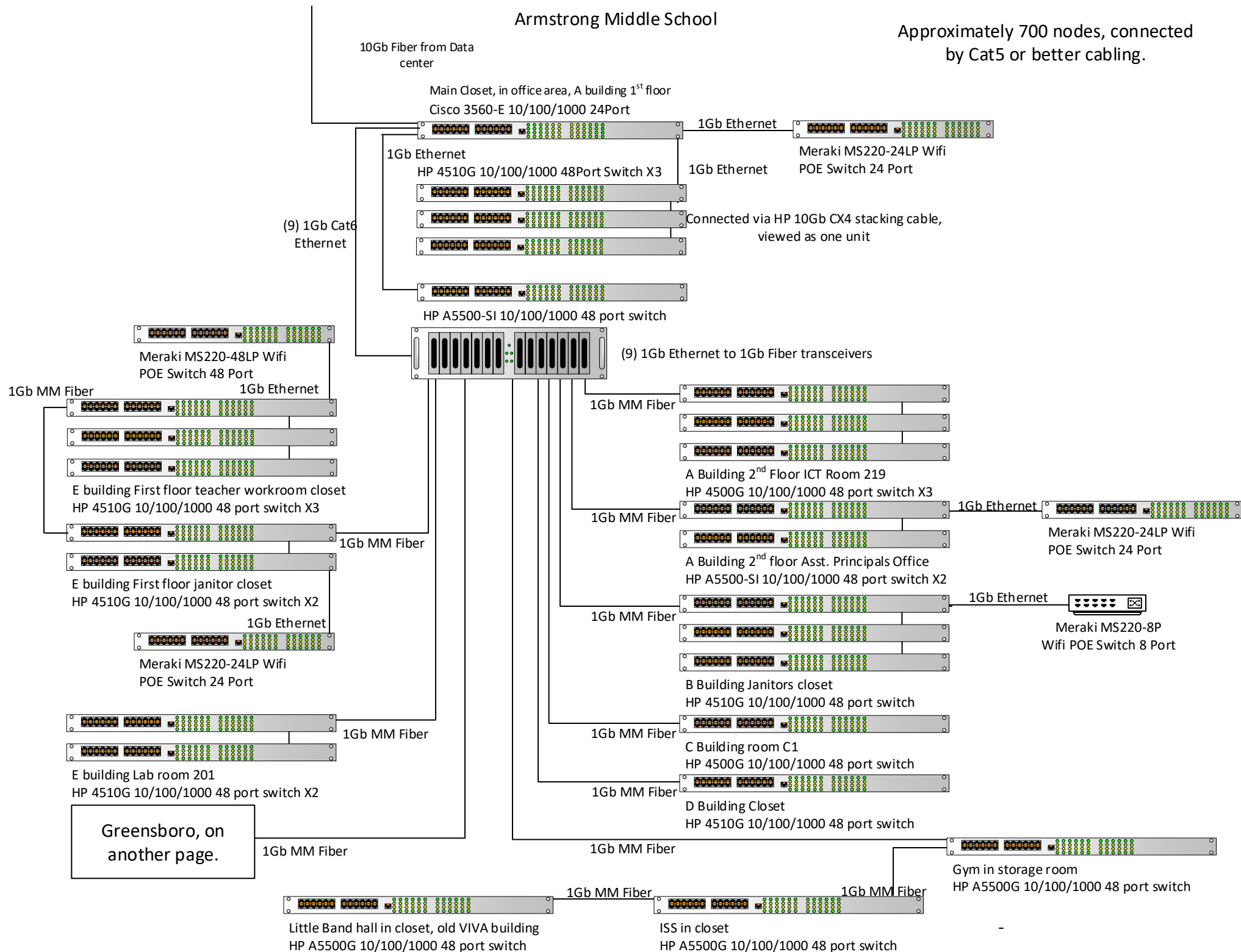

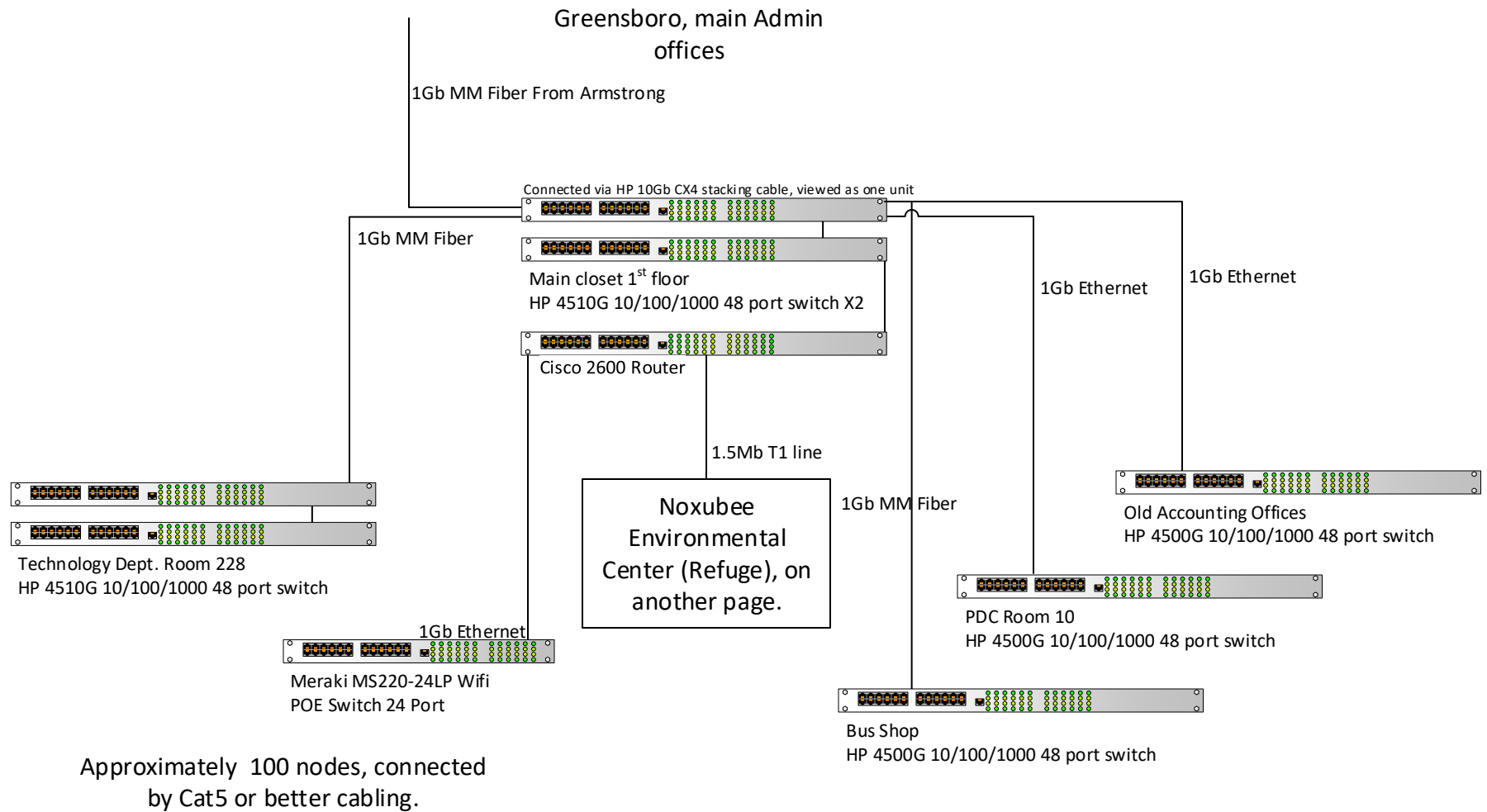

Emerson Family Center

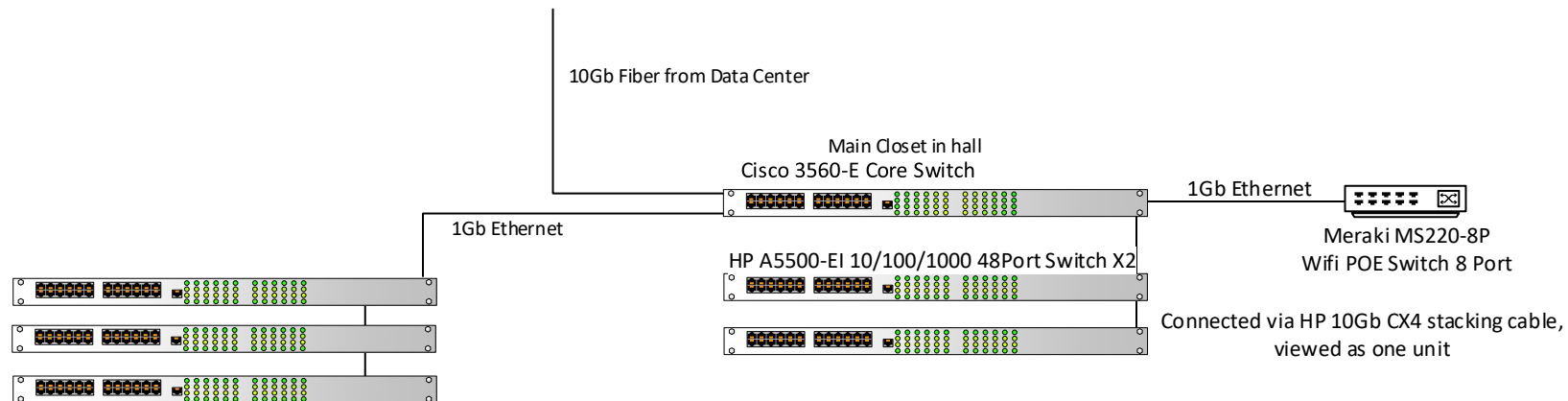

Approximately 100 nodes, connected
by Cat5 or better cabling.

Noxubee Environmental Center (Refuge)

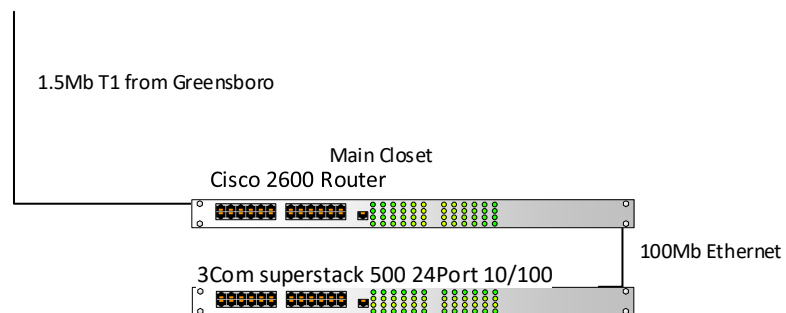

Approximately 10 nodes, connected by
Cat5 or better cabling.

Sudduth Elementary

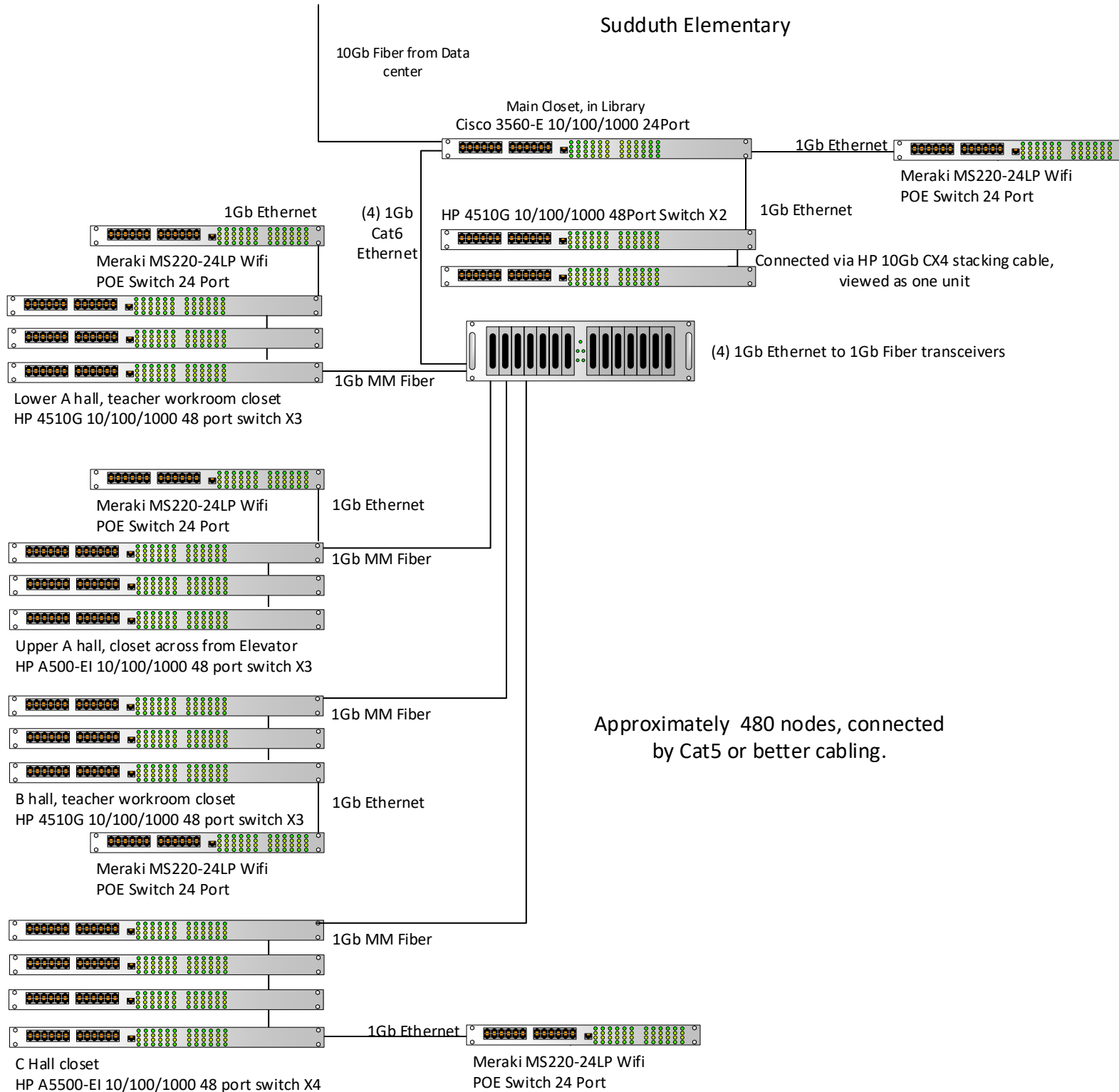

East Oktibbeha Elementary

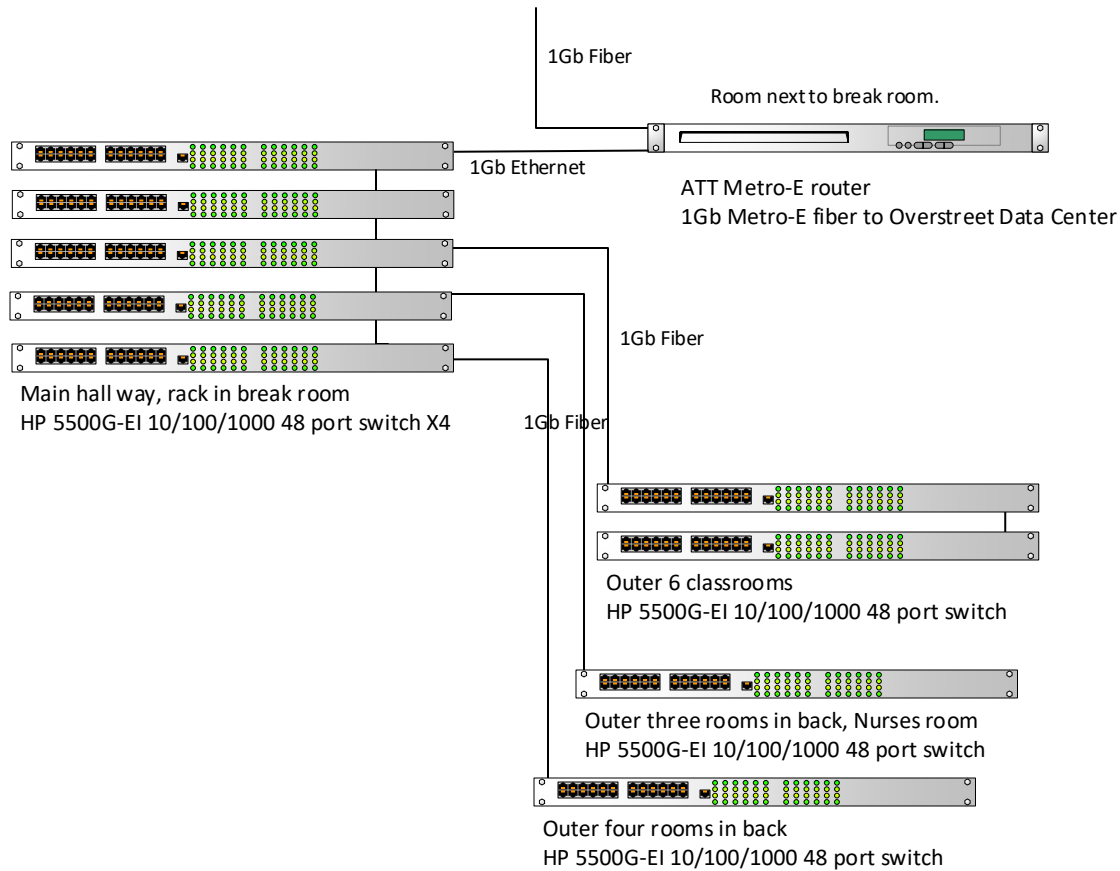

Approximately 100 nodes, connected
by Cat5 or better cabling.

West Oktibbeha Elementary

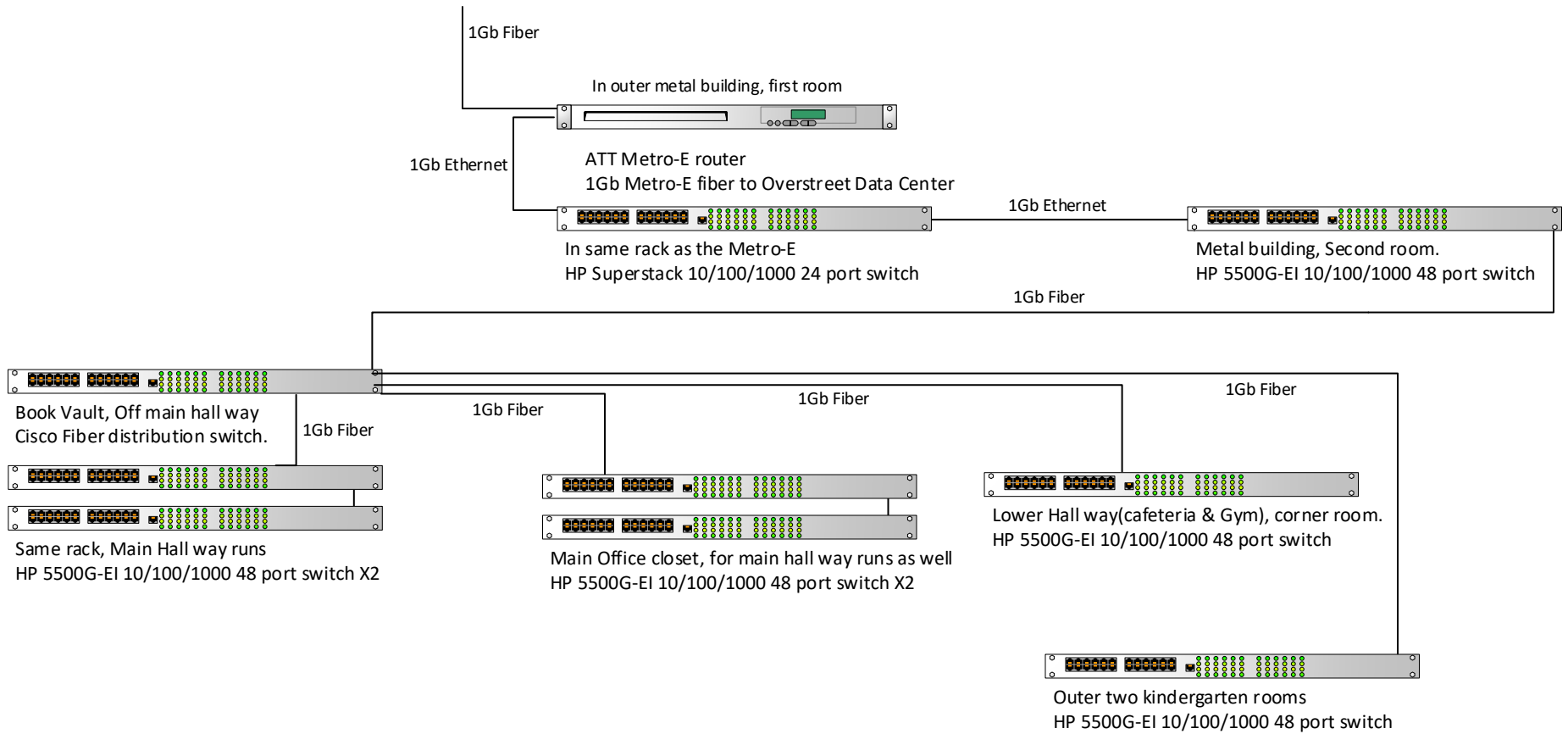

Approximately 100 nodes, connected
by Cat5 or better cabling.

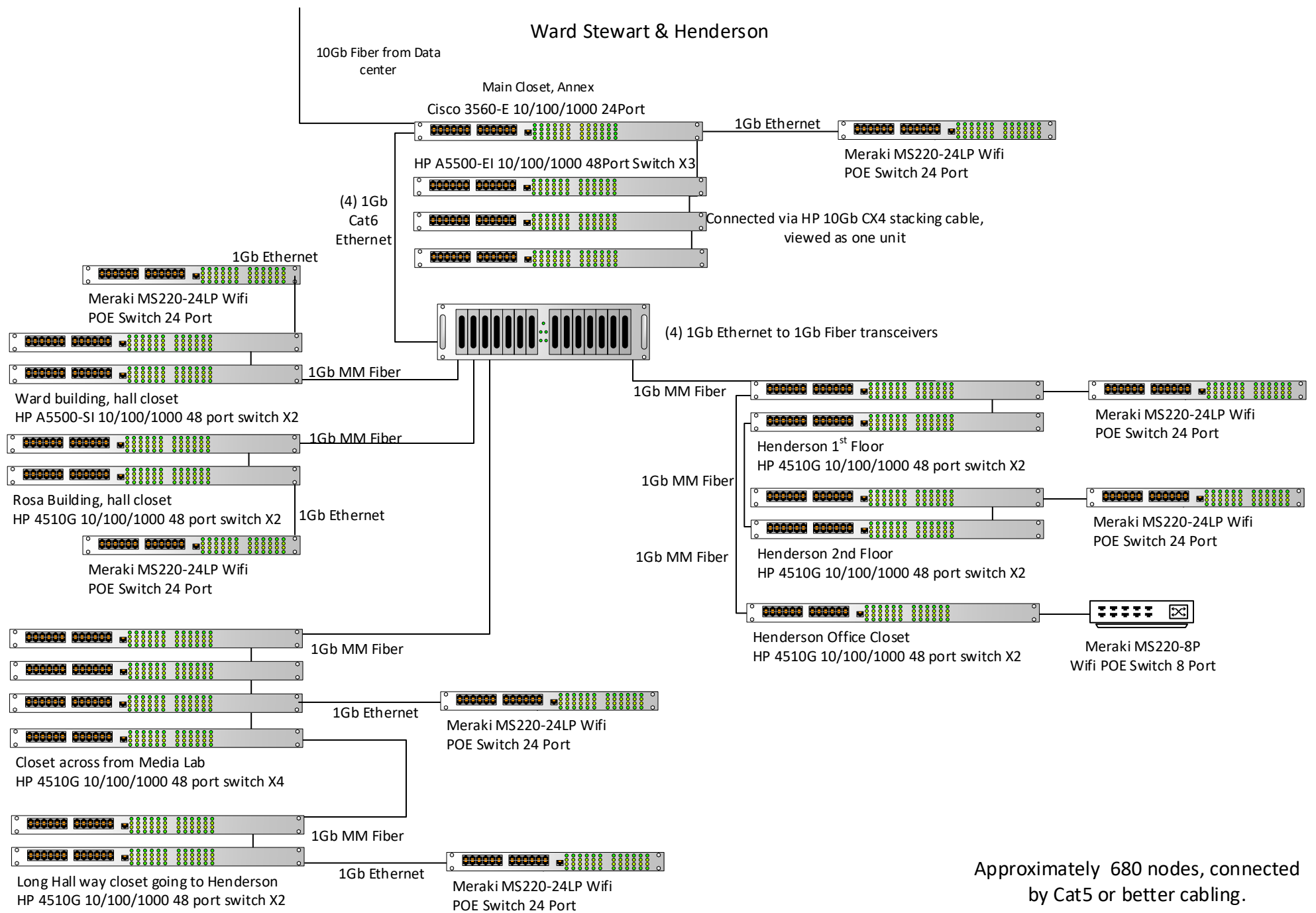

Approximately 680 nodes, connected by Cat5 or better cabling.

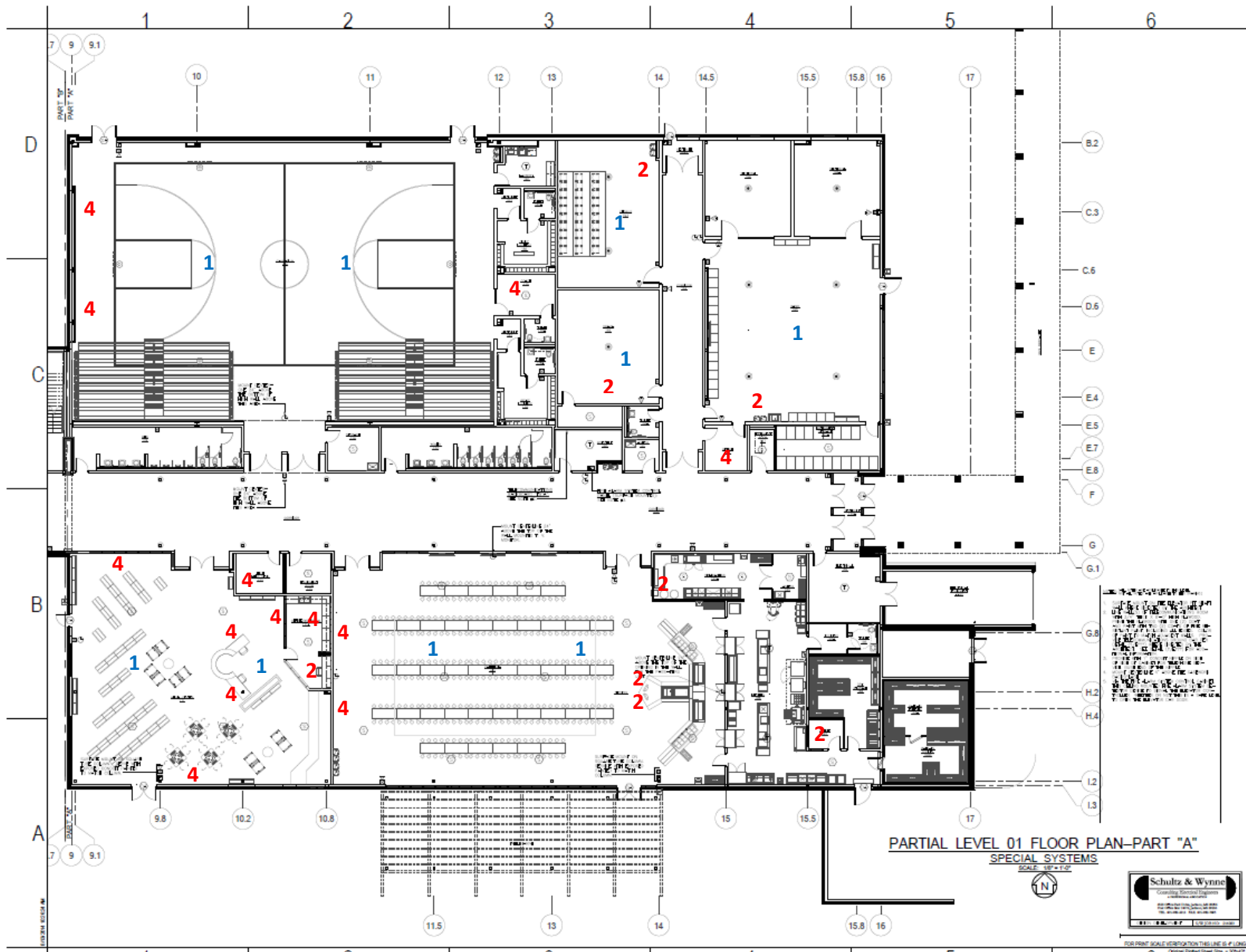

J & H
 Architects
 1000 PINE HILLS AVENUE, SUITE 100
 FARMINGTON, CT 06030
 TEL: 860.671.1000 FAX: 860.671.1001
 WWW.SCHULZANDWYNNE.COM

Project	HALL
Project Number	15-175
Date	09.11.17
Drawn by	WYNNE
Checked by	WYNNE

STARVILLE OKTIBBEHA CONSOLIDATED SCHOOL DISTRICT
 PARTNERSHIP MIDDLE SCHOOL
 MISSISSIPPI, MS

09-11-2017

PARTIAL LEVEL 01
 FLOOR PLAN
 PART "A"
 SPECIAL SYSTEMS
E109

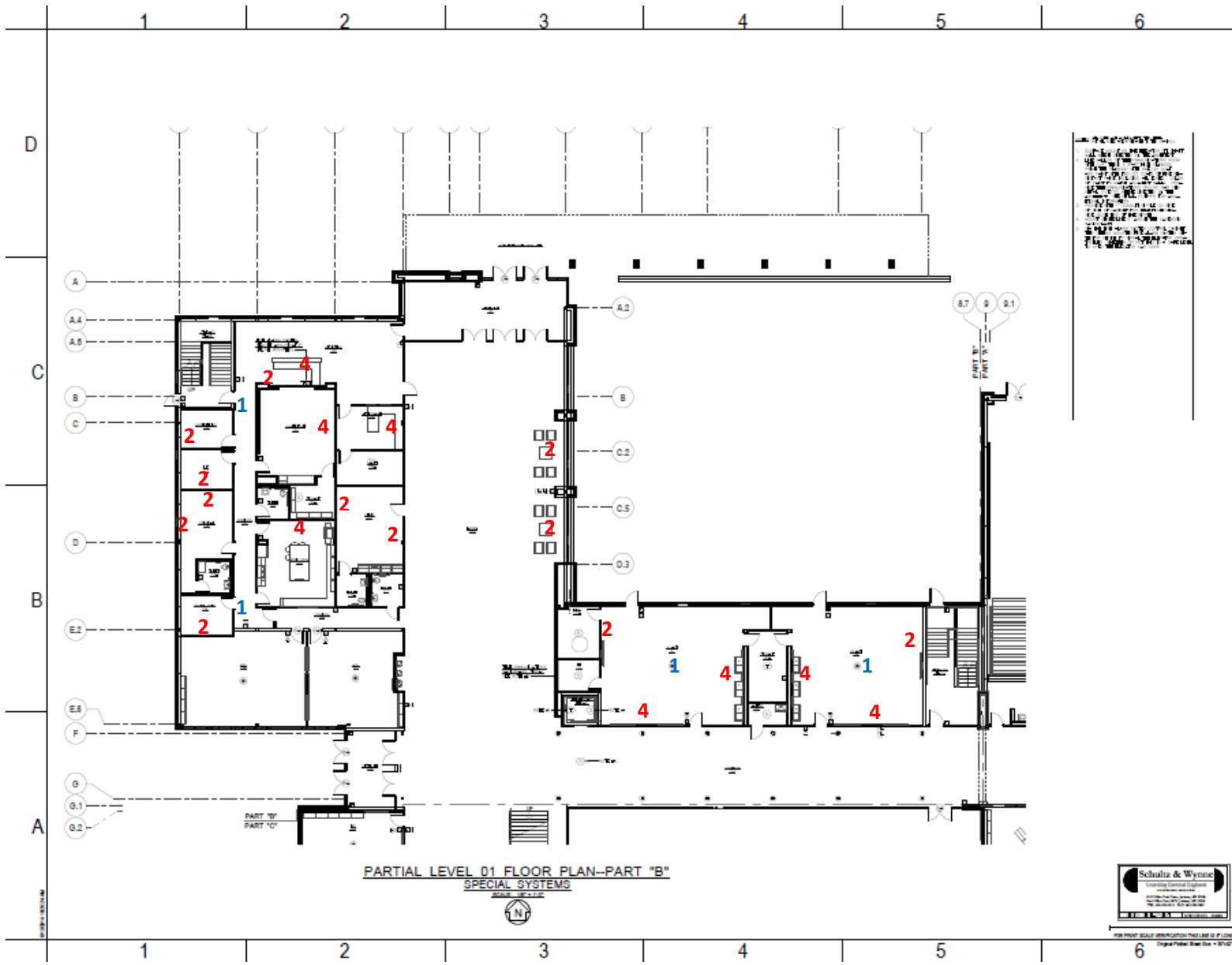

ALL INFORMATION CONTAINED HEREIN IS UNCLASSIFIED
 DATE 09-11-17 BY 60322 JAW/ML/ST/AM



Project	HALL
Client	05-125
Design	09-11-17
Drawn by	JAWANEY
Checked by	WINNE

STARKVILLE OKTIBBEHA CONSOLIDATED SCHOOL DISTRICT
 PARTNERSHIP MIDDLE SCHOOL

09-11-2017



A
 PARTIAL LEVEL 01
 FLOOR PLAN
 PART "B"
 SPECIAL SYSTEMS
E110

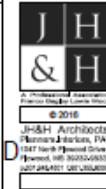
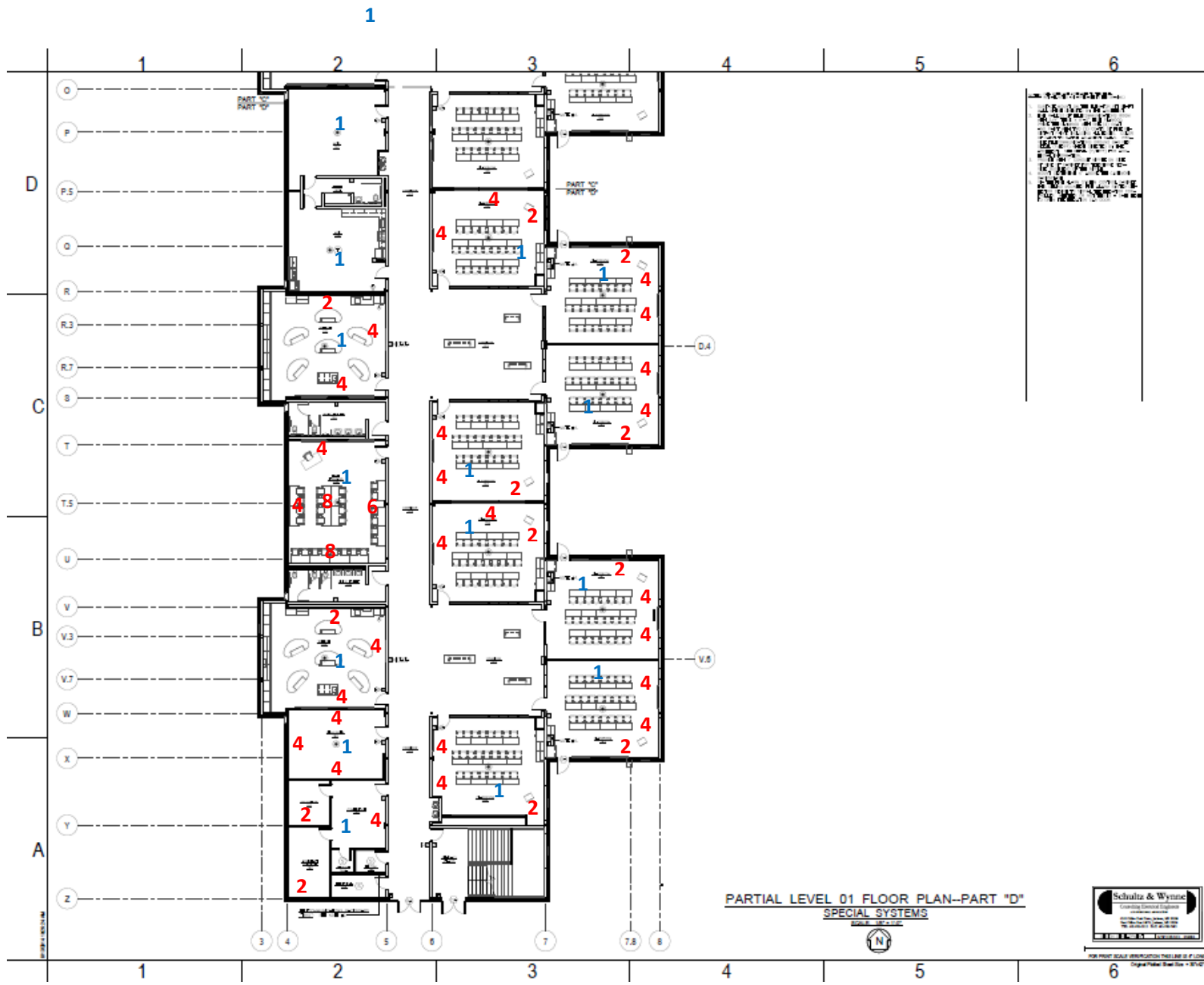

Project	HALL
Project	05-125
Date	09-11-17
Drawn by	JHEANEY
Checked by	WINNIE

STARKVILLE OKTIBBEHA CONSOLIDATED SCHOOL DISTRICT
PARTNERSHIP MIDDLE SCHOOL

09-11-2017

PARTIAL LEVEL 01
FLOOR PLAN
PART "D"
SPECIAL SYSTEMS

E112



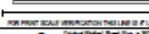

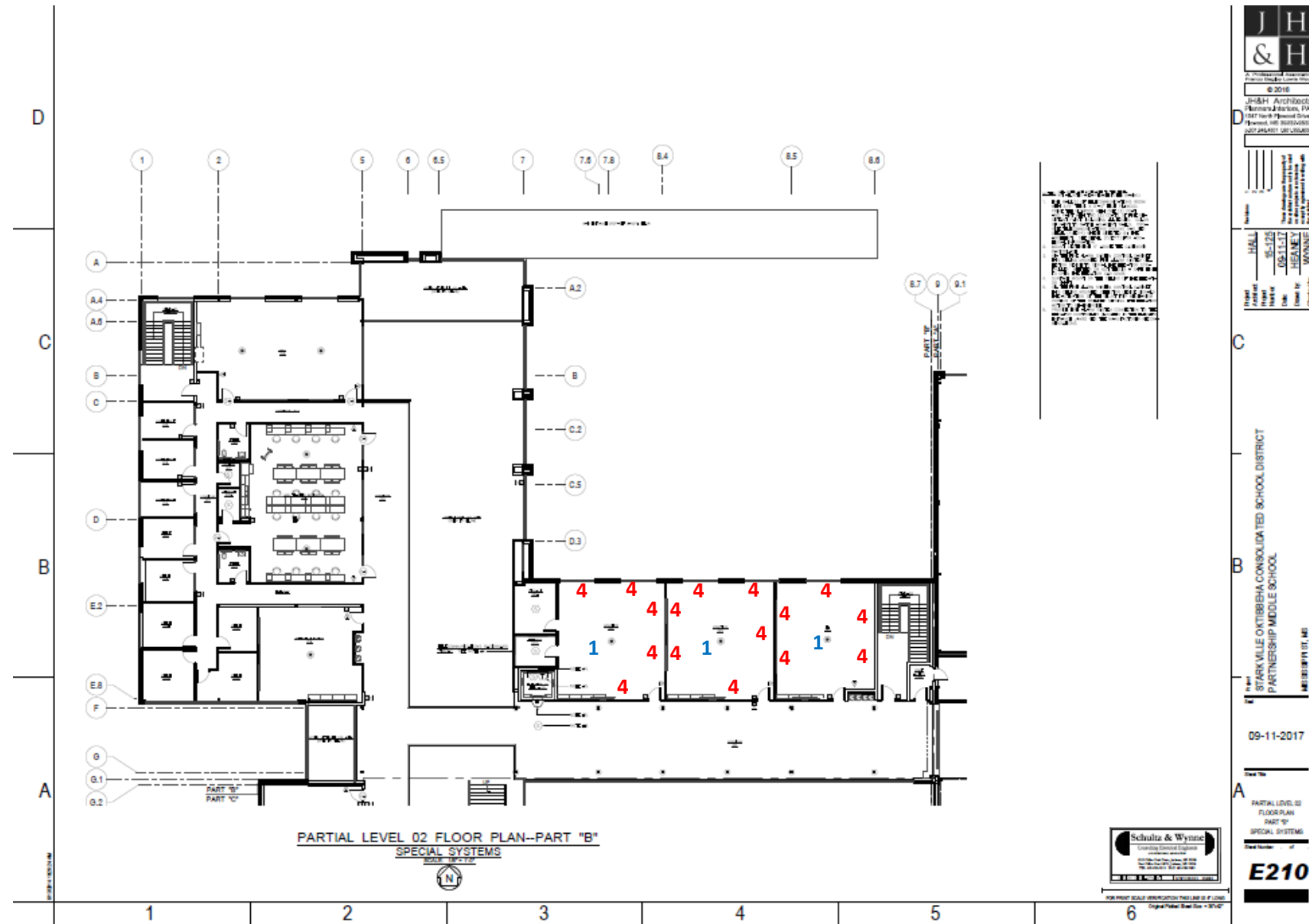



© 2016
 JH&H Architects
 1000 North 10th Street
 Harrisburg, PA 17102-1000
 Phone: 717.633.4000
 Fax: 717.633.4001
 Email: info@jh&h.com

Project: **HALL**
 Date: **05-17-17**
 Drawn by: **JHEANEY**
 Checked by: **WYNNE**

Part: **STARKVILLE OKTIBBEHA CONSOLIDATED SCHOOL DISTRICT
 PARTNERSHIP MIDDLE SCHOOL**
 Date: **09-11-2017**

Sheet: **E210**

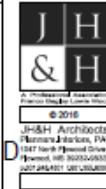
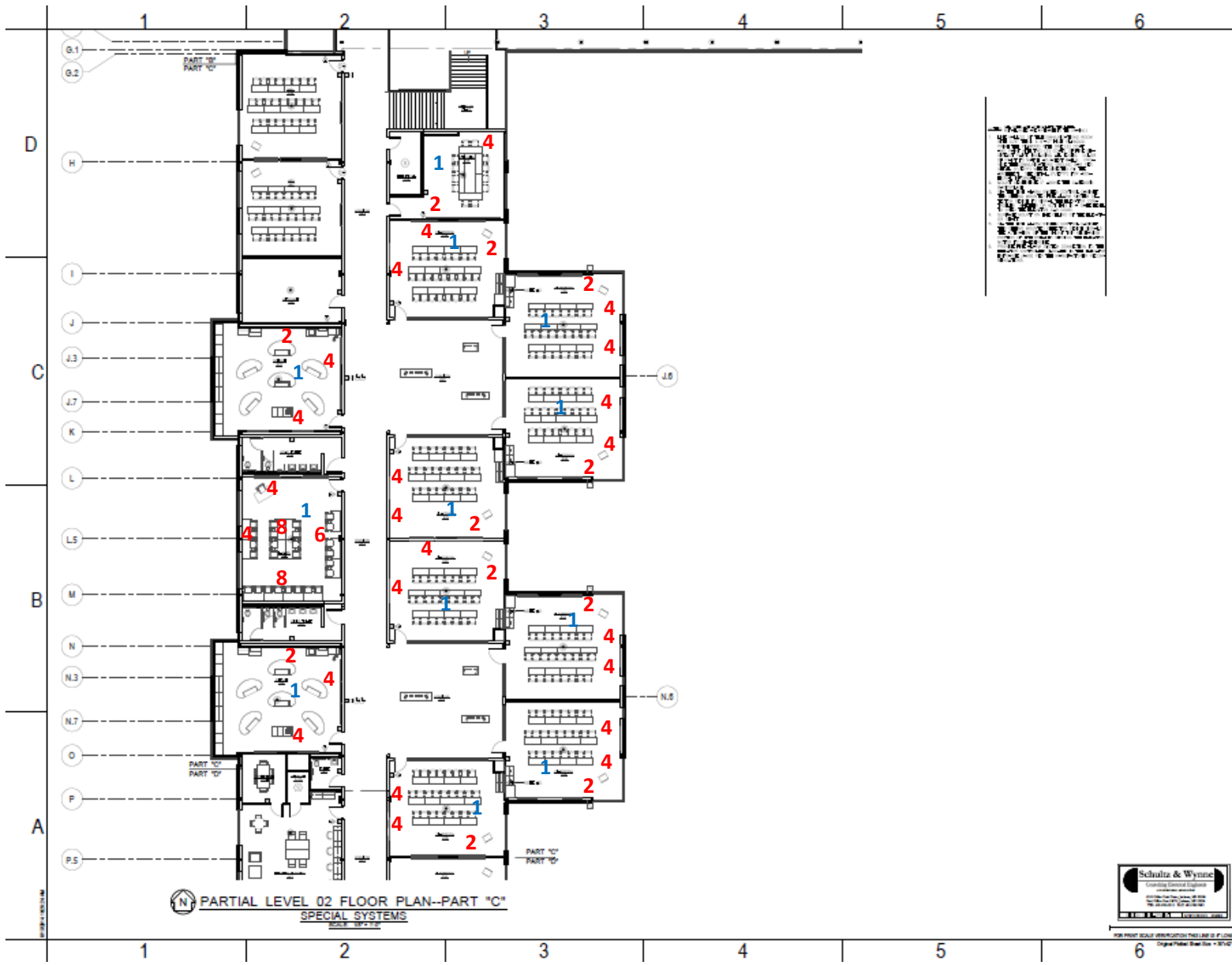

Project	Starkville Oktibbeha Consolidated School District
Architect	J&H Architects
Contract No.	09-11-17
Client	HEANEY
Contractor	WYNNE

STARKVILLE OKTIBBEHA CONSOLIDATED SCHOOL DISTRICT
PARTNERSHIP MIDDLE SCHOOL
 PARTIAL LEVEL 02 FLOOR PLAN

09-11-2017

PARTIAL LEVEL 02
FLOOR PLAN
PART "C"
SPECIAL SYSTEMS

E211



