

SMALL PARKING AREAS

- Fifteen (15) total small parking areas (approximately 60ft x 60ft) are to be constructed at marked locations along the motorized trail within the Fannye Cook Natural Area.
 - Twelve (12) small parking areas (approximately 60ft x 60ft) are to be constructed and compacted using dirt (**no red dirt**) or rock, and regular sized washed gravel to provide a durable, permeable surface for vehicular parking. Use gray dirt or soils that blend in with existing soils. (Parking areas 1-2 & 4-13)
 - One (1) existing small parking area is to be repaired, leveled, and compacted to provide a durable, permeable surface for vehicular parking. (Parking area 3)
- Parking areas shall be constructed on a slight grade to allow for water runoff.
- Steel culverts may be installed for access across roadside ditches. Steel pipes are to be provided by the owner.
- Small parking areas will be identified onsite with white signs and marked as P1, P2, P3, and so on, to correspond with the locations identified on the following map.

See the following map of the proposed small parking areas

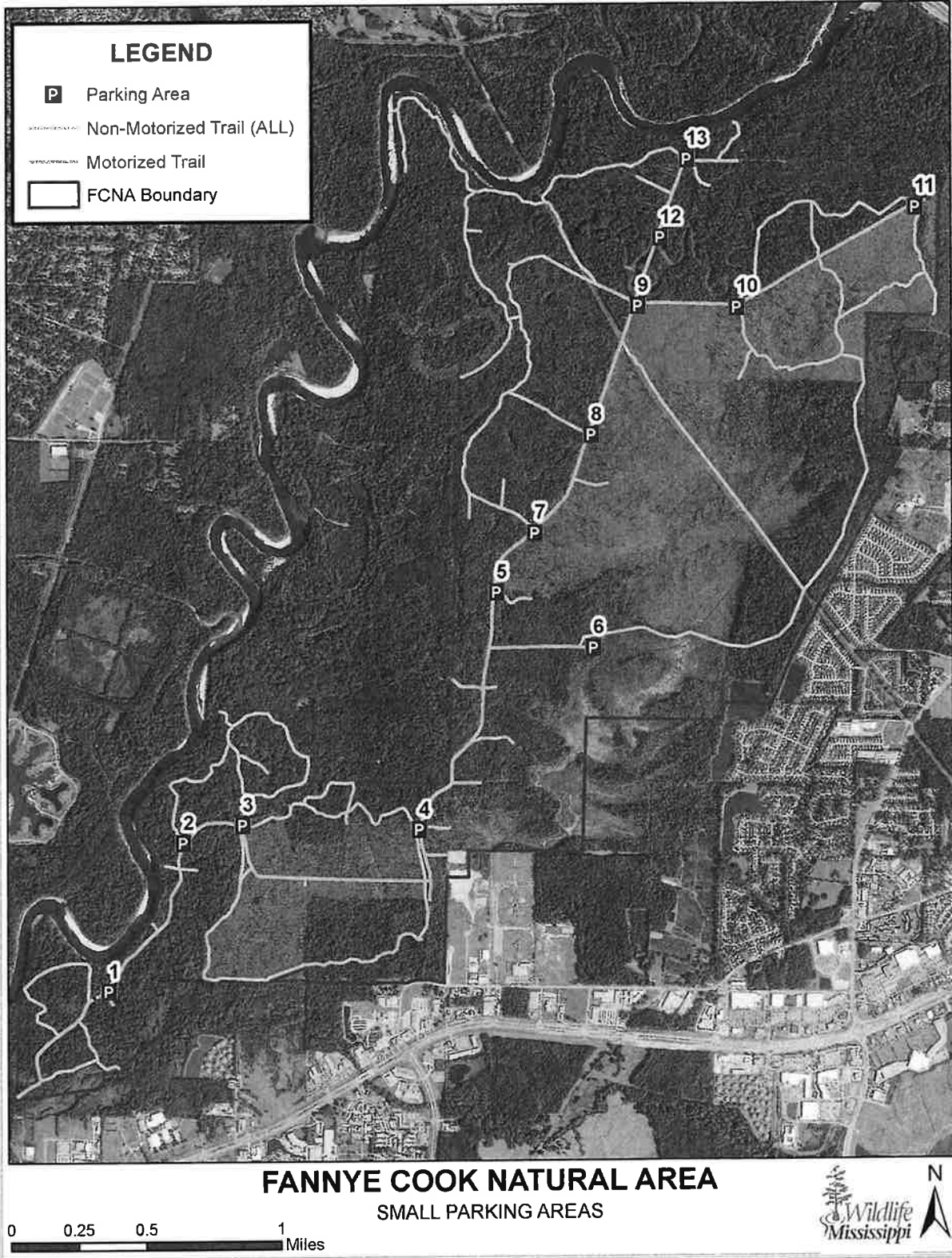

**FANNYE COOK NATURAL AREA
SMALL PARKING AREAS**

PAD DESIGN

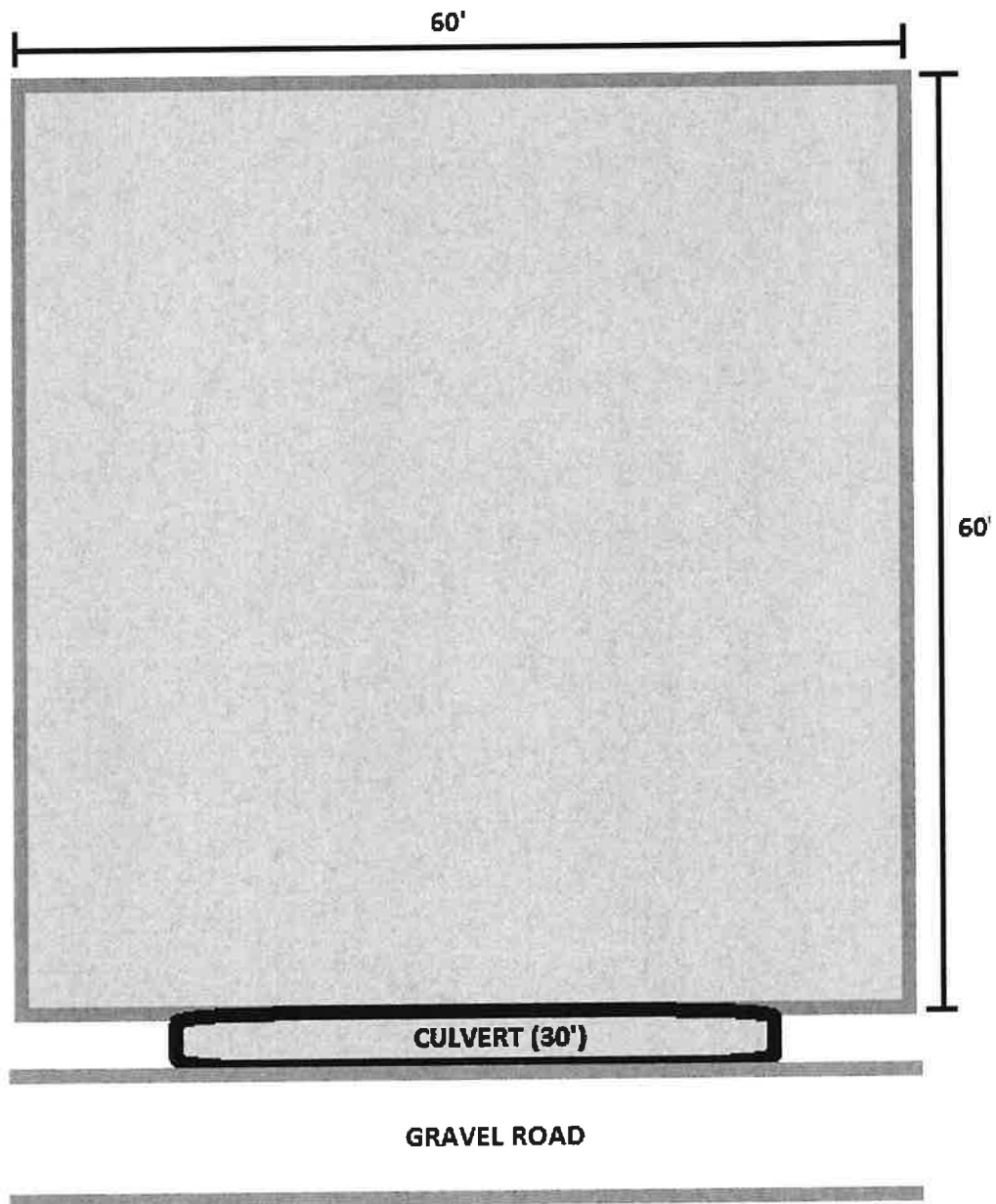

MOTORIZED TRAIL BENCH PADS

**FANNYE COOK NATURAL AREA
MOTORIZED TRAIL BENCH PADS**

- Twenty-six (26) bench pads (approximately 10ft x 12ft) and approaches are to be constructed at marked locations along the motorized trail within the Fannye Cook Natural Area.
- Bench pads are to be constructed and compacted using dirt (**no red dirt**) to provide a durable and permeable surface. Use gray dirt or soils that blend in with existing soils.
- Steel culverts may be installed for access across roadside ditches. Steel pipes are to be provided by the owner.
- Motorized trail bench pads will be identified onsite with yellow signs and marked as B1, B2, B3, and so on, to correspond with the locations identified on the following map.

See the following map of the proposed bench pads.

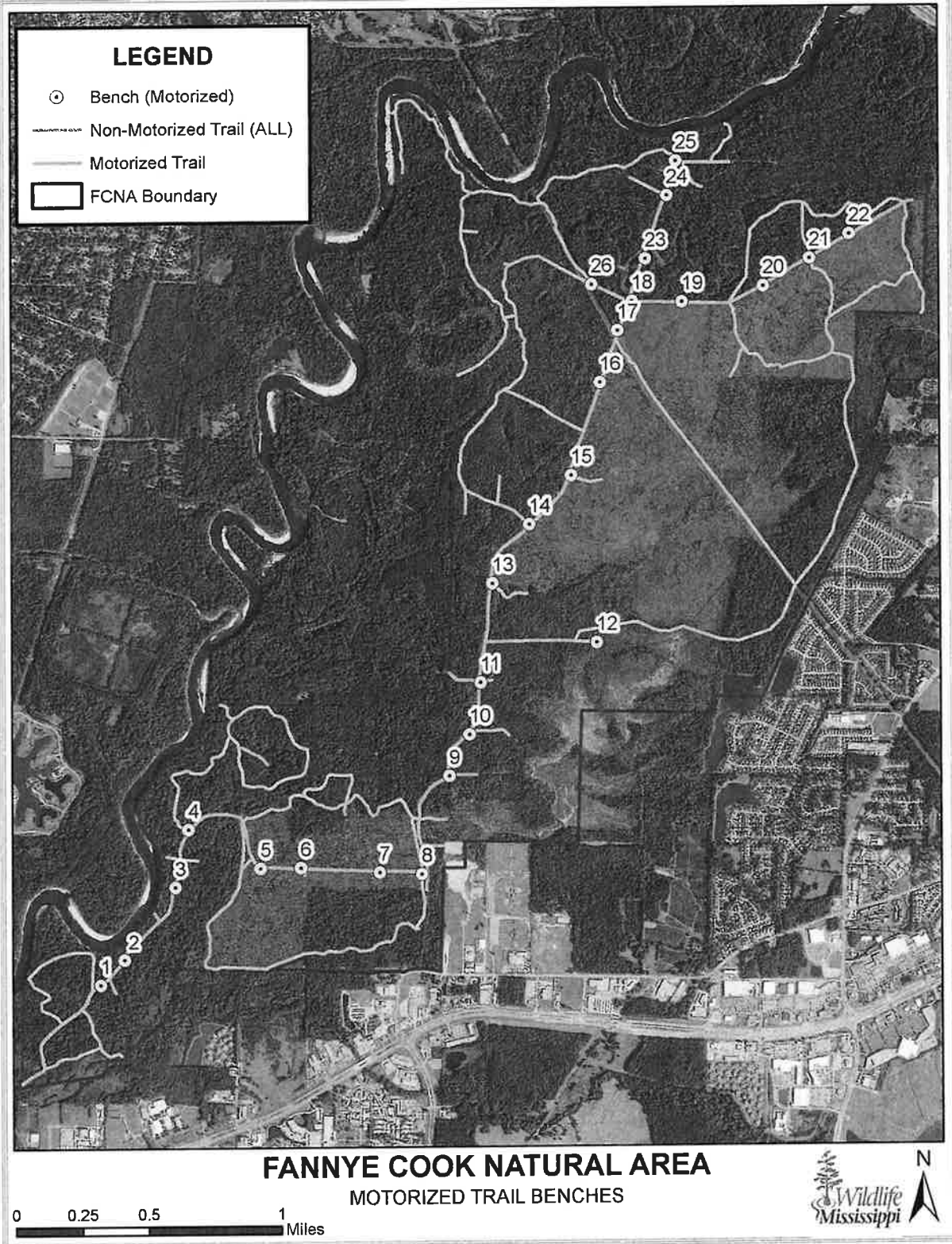

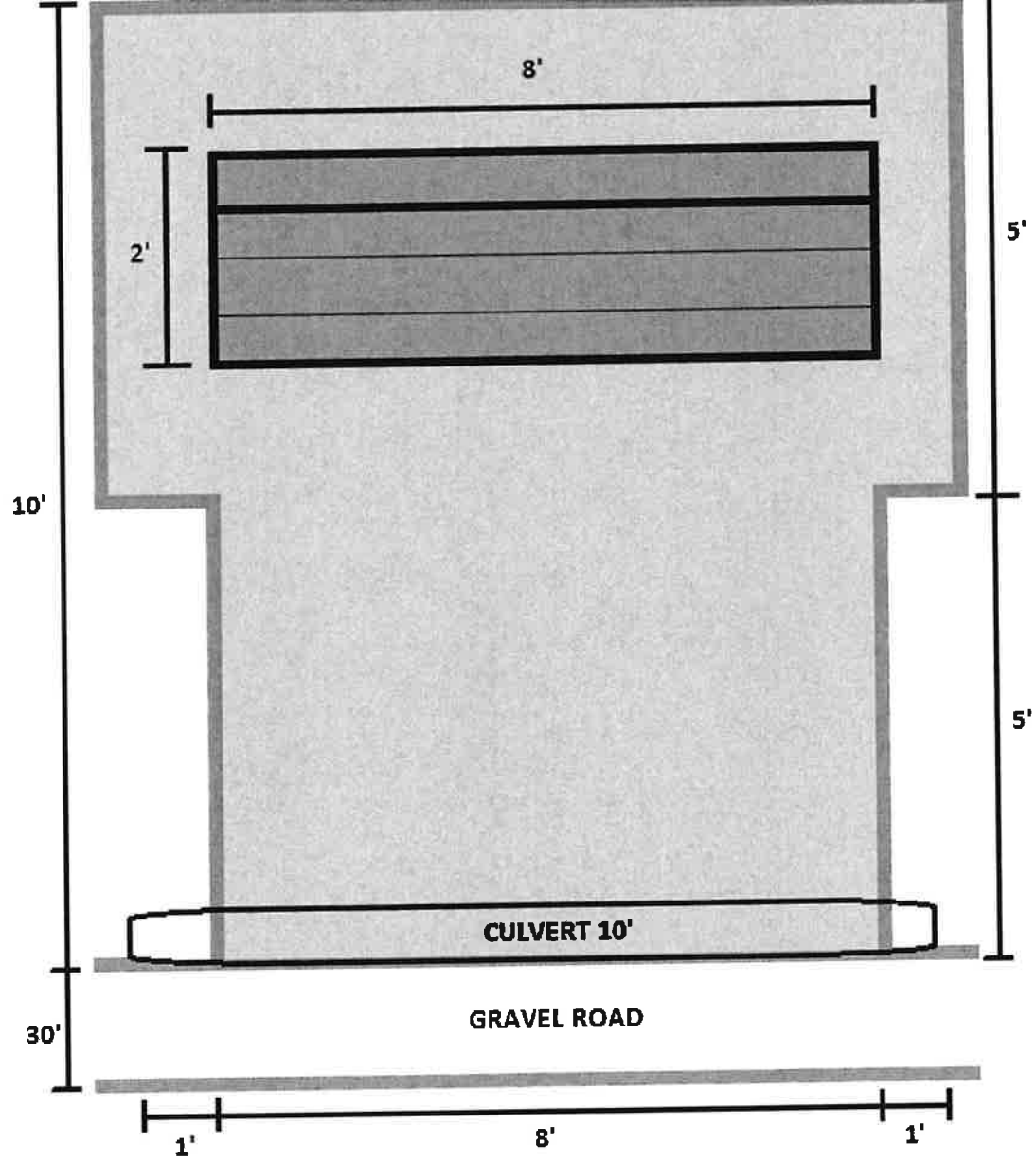

MOTORIZED TRAIL SHELTER PADS

**FANNYE COOK NATURAL AREA
MOTORIZED TRAIL SHELTER PADS**

- Seven (7) shelter pads (approximately 15ft x 8ft) and approaches are to be constructed at marked locations along the motorized trail within the Fannye Cook Natural Area.
- Shelter pads are to be constructed and compacted using dirt (**no red dirt**) to provide a durable and permeable surface. Use gray dirt or soils that blend in with existing soils.
- Steel culverts may be installed for access across roadside ditches. Steel pipes are to be provided by the owner.
- Motorized shelter pads will be identified onsite with orange signs and marked as S1, S2, S3, and so on, to correspond with the locations identified on the following map.

See the following map of the proposed shelter pads.

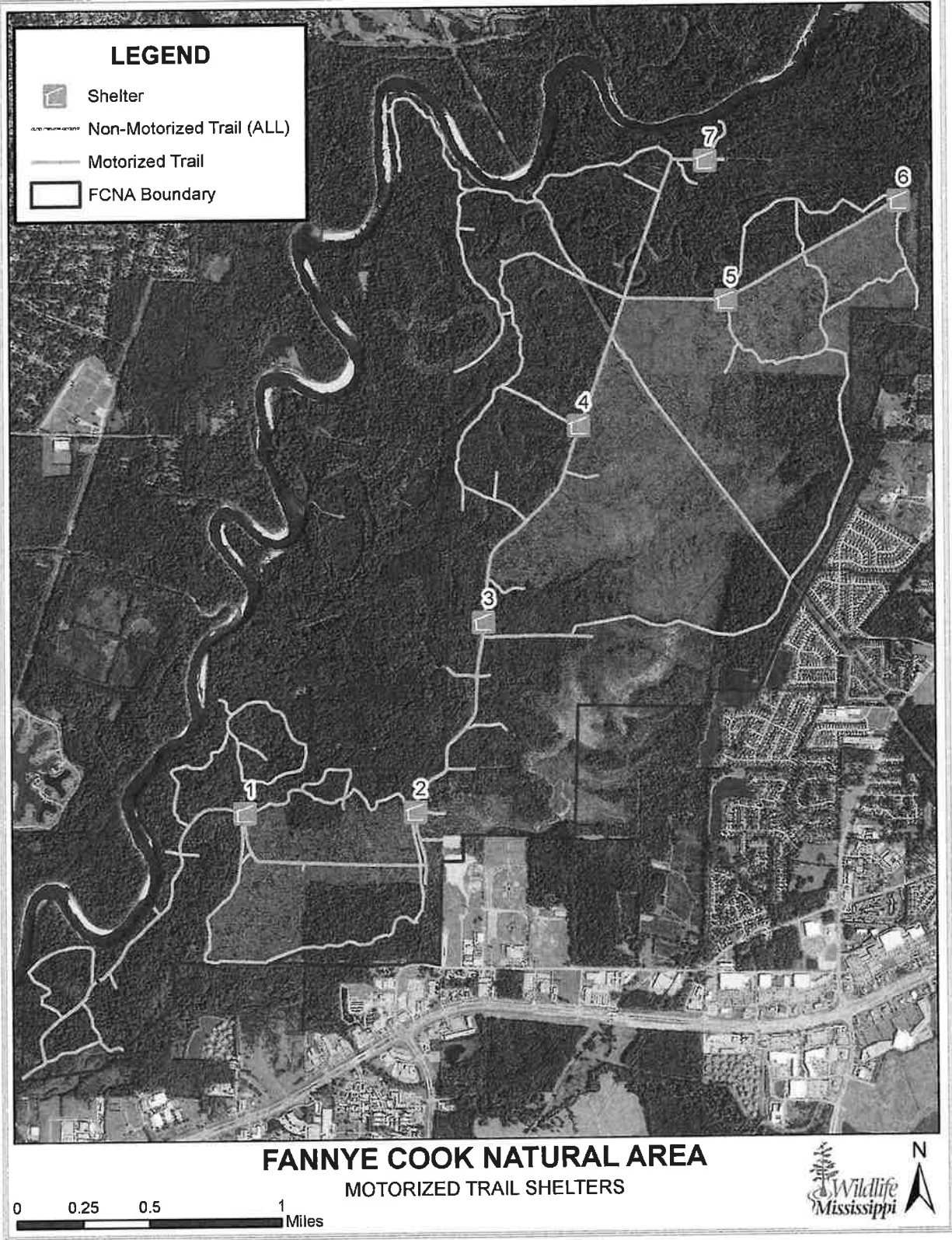

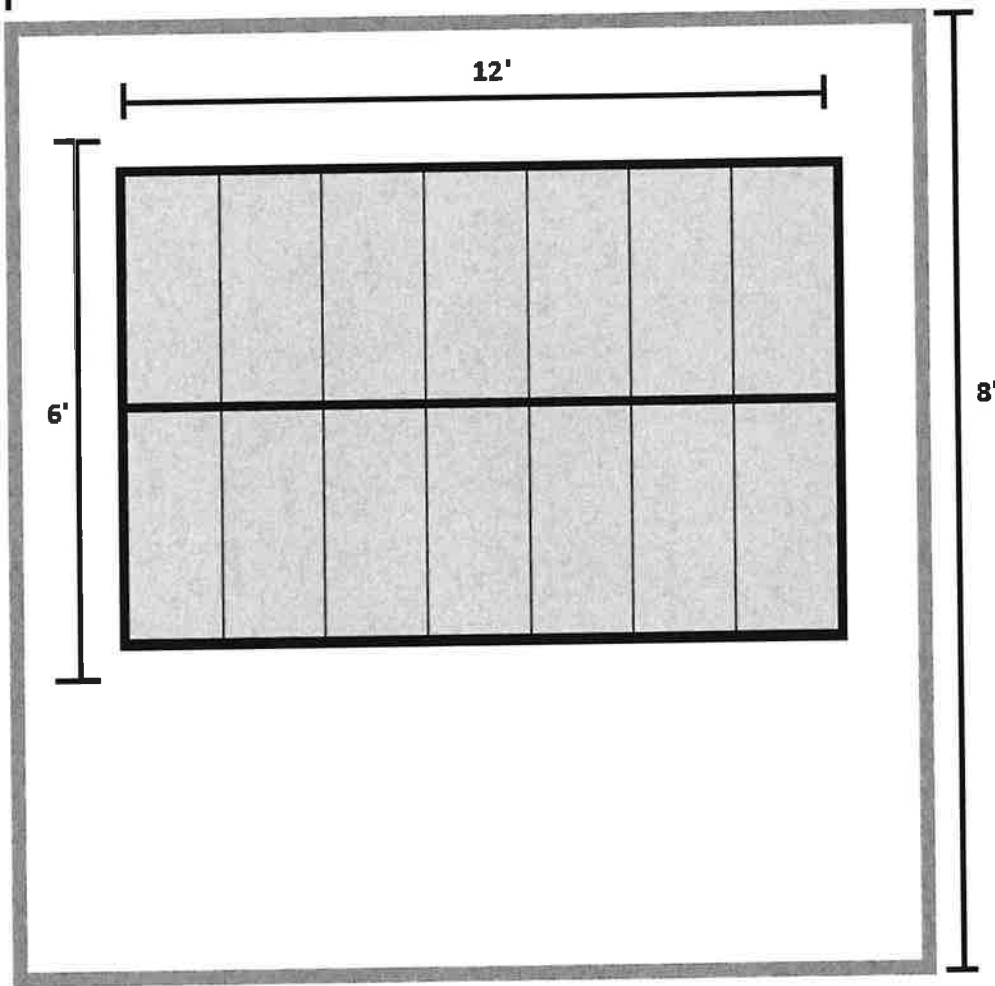

STEEL PIPE INSTALLATIONS

**FANNYE COOK NATURAL AREA
STEEL PIPE INSTALLATION**

- Thirty-seven (37) steel pipes are to be installed for access across roadside ditches at small parking areas, bench and shelter pads, and trailheads at marked locations along the motorized trail within the Fannye Cook Natural Area.
- Steel pipes are to be installed and compacted using dirt (**no red dirt**) to provide a durable and permeable surface. Use gray dirt or soils that blend in with existing soils.
- Steel culverts may be installed for access across roadside ditches. Steel pipes are to be provided by the owner.
- Steel pipe installation will be identified onsite with pipes, laying on ground and in place, marked as 1, 2, 3, and so on, to correspond with the locations identified on the following map.

See the following map of the proposed steel pipe installations.

FANNYE COOK NATURAL AREA STEEL PIPE INSTALLATION

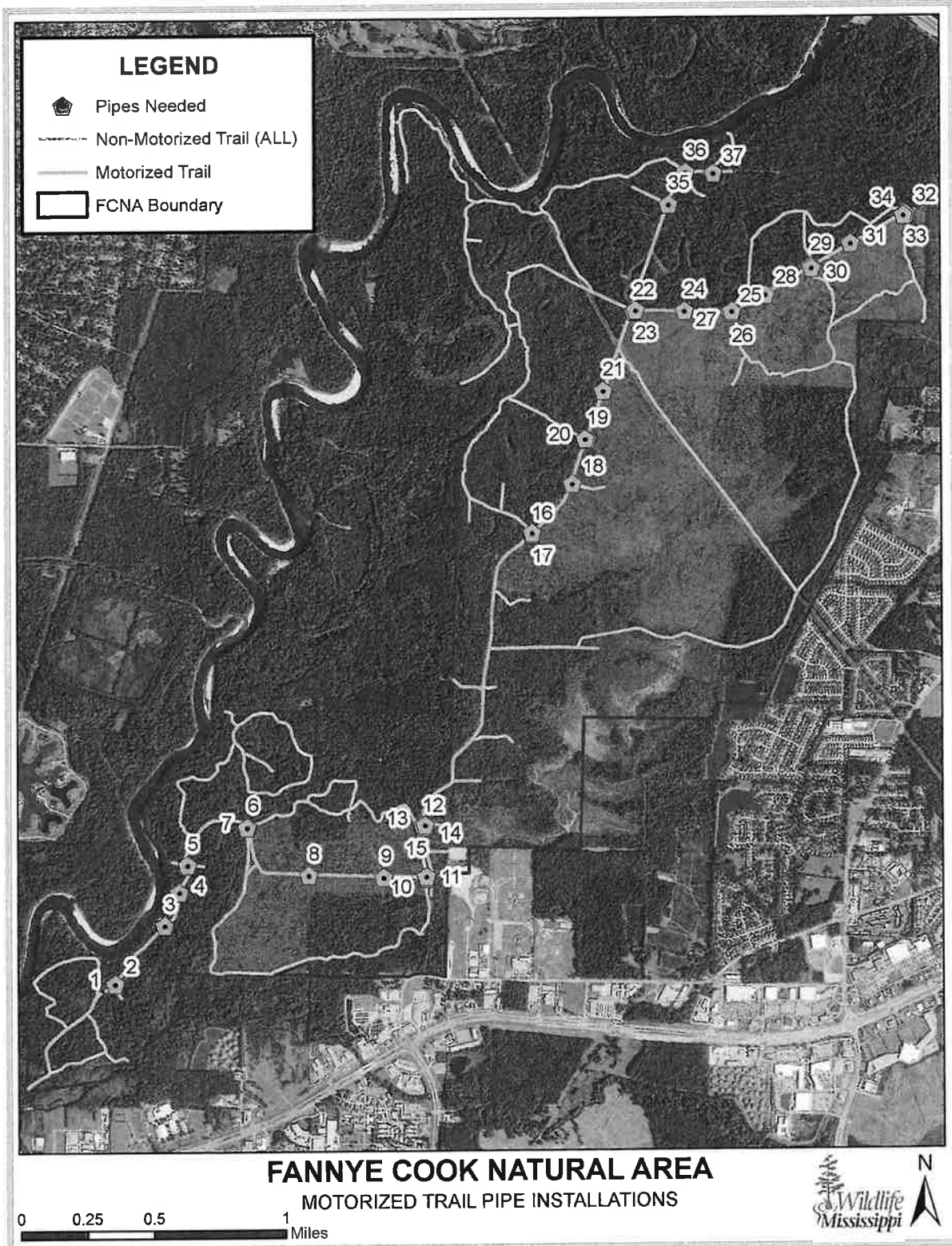

**FANNYE COOK NATURAL AREA
STEEL PIPE INSTALLATIONS**

PIPE ID #	DIAMETER	LENGTH	LOCATION
1	24	15	Trail
2	24	30	Parking - Trail
3	24	15	Trail
4	12	10	Bench
5	24	15	Trail
6	12	15	Trail - Shelter
7	12	15	Trail
8	12	15	Trail
9	12	10	Bench
10	12	15	Trail - Bench
11	12	15	Trail
12	12	30	Parking
13	12	15	Trail - Shelter
14	24	15	Trail
15	24	15	Trail
16	12	30	Parking
17	12	15	Trail - Bench
18	12	15	Trail - Bench
19	12	30	Parking
20	12	15	Trail - Shelter
21	12	10	Bench
22	12	30	Parking
23	12	10	Bench
24	12	10	Bench
25	12	30	Parking
26	12	15	Trail - Shelter
27	12	15	Trail
28	12	10	Bench
29	12	15	Trail - Bench
30	12	15	Trail
31	12	10	Bench
32	12	15	Trail
33	12	15	Trail - Shelter
34	12	30	Parking
35	12	10	Bench
36	12	15	Trail
37	12	15	Shelter