



SUBSTITUTION REQUEST

(During the Bidding/Negotiating Stage)

Project: Frank Cochran Center Substitution Request Number: _____
From: Ralph Conte
To: D+P Architects PLLC Date: 6/2/2023
A/E Project Number: _____
Re: Linear Baffle Ceilings Contract For: _____
Specification Title: Linear Baffle Ceilings Description: Metal Baffle Ceilings
Section: 095423 Page: 9 Article/Paragraph: 2.2 A

Proposed Substitution: Linear Beam/Baffle
Manufacturer: American Decorative Address: 4510 E. 71st Street Phone: 216-341-2222
Trade Name: Ceilings Cleveland, OH 44105 Model No.: LBB2080/96

Attached data includes product description, specifications, drawings, photographs, and performance and test data adequate for evaluation of the request; applicable portions of the data are clearly identified.

Attached data also includes a description of changes to the Contract Documents that the proposed substitution will require for its proper installation.

The Undersigned certifies:

- Proposed substitution has been fully investigated and determined to be equal or superior in all respects to specified product.
- Same warranty will be furnished for proposed substitution as for specified product.
- Same maintenance service and source of replacement parts, as applicable, is available.
- Proposed substitution will have no adverse effect on other trades and will not affect or delay progress schedule.
- Proposed substitution does not affect dimensions and functional clearances.
- Payment will be made for changes to building design, including A/E design, detailing, and construction costs caused by the substitution.

Submitted by: Ralph Conte
Signed by: Ralph W. Conte Digitally signed by Ralph W. Conte
DN: c=US, e=rconte@amer-dec.com,
ou=American Decorative Ceilings, OU=Project
Management, CN=Ralph W. Conte
Date: 2023.06.06 09:46:20-0400
Firm: American Decorative Ceilings
Address: 4510 East 71st Street
Cleveland, OH 44105
Telephone: 216-341-2222

A/E's REVIEW AND ACTION

- ☒ Substitution approved - Make submittals in accordance with Specification Section 01 33 00 Submittal Procedures.
☐ Substitution approved as noted - Make submittals in accordance with Specification Section 01 33 00 Submittal Procedures.
☐ Substitution rejected - Use specified materials.
☐ Substitution Request received too late - Use specified materials.

Signed by: _____

Date: 6/6/23

Supporting Data Attached: ☒ Drawings ☒ Product Data ☐ Samples ☐ Tests ☐ Reports ☐ _____

SUBSTITUTION REQUEST FORM

TO: D+P Architects PLLC

DATE: June 2, 2023

PROJECT: Frank Cochran Center Renovation – Meridian, MS

We hereby submit for your consideration, the following product(s) instead of the specified items for the above named project:

<u>Section</u>	<u>Page</u>	<u>Paragraph/ Line</u>	<u>Specified Item</u>
095423	9	2.2.A	USG Ceilings Plus Barz

Proposed Equal Product: American Decorative Ceilings' "Linear Beam/Baffle"

Attached are complete Product description, drawings, photographs, performance and test data, and other information necessary for evaluation.

- A. Will changes be required to building design in order to properly install proposed equal product:
Yes _____ or No X
If Yes, explain: _____
- B. What difference exists between proposed equal and specified item ? None.
- C. Does equal product affect Drawing dimensions?
Yes _____ or No X
If Yes, explain: _____
- D. What effect does equal product have on other trades? None
- E. Does manufacturer's warranty of proposed equal product differ from that specified
Yes _____ or No X
If Yes, explain: _____
- F. Will proposed equal product effect progress schedule?
Yes _____ or No X
If Yes, explain: _____
- G. Will equal product require more license fees or royalties than specified product?
Yes _____ or No X
If Yes, explain: _____
- H. Will equal product cost more than specified product?
Yes _____ or No X
If Yes, explain: _____
- I. Will maintenance and service parts be available for equal product?
Yes X or No _____
If No explain: _____

Submitted by:

Ralph Conte

Name

American Decorative Ceilings

Firm

PO Box 605605

4510 E. 71st St.

Address

Cleveland, OH 44105

Location

(216) 341-2222

Telephone

(216) 341-8501

Fax

June 2, 2023

Date

For Architect Use Only:

_____ Accepted _____ Accepted as Noted

_____ Not Accepted _____ Other

By: _____

Date: _____

Remarks: _____

Frank Cochran Center Renovation

Meridian, MS

☐ **American Decorative Ceilings' Linear Beam/Baffle**

Material: Aluminum .032" or as req.
Beam Face: 2"
Beam Depth: 8"
Beam Length: 96"
Spacing: 8" O.C.
Edge: Standard Beam Edge
Suspension: Torsion Spring Cassettes
Finish: Laminated Wood Look Veneer
Perforation Pattern: Micro perforations
Insulation: 1" x 1 lbs. poly bag or as req.
NRC: up to .95
Splices: If/As Required
End Caps: If/As Required

☐ **USG Ceilings Plus Barz**

Material: Aluminum .032"
Beam Face: 2"
Beam Depth: 8"
Beam Length: 96"
Spacing: 8" O.C.
Edge: Standard
Suspension: Torsion Spring Cassettes
Finish: Laminated Wood Look Veneer
Perforation Pattern: Micro perforations
Insulation: Ultrabsorb
NRC: up to .95
Splices: If/As Required
End Caps: If/As Required

☐ **Warranty**

American Decorative Ceilings warrants that the product it intends to provide for this project meets or exceeds the specified criteria, and the intent of the Specification.

X *Ralph Conte*
Ralph Conte Sales / Marketing
American Decorative Ceilings

Date: June 2, 2023

☒ **Approval** (Select appropriate box and fax to 216-341-8501)

☐ **Approved**

☐ **Approved as Noted**

☐ **Revise and Resubmit**

x 

Date: 6/6/23

☐ **Comments**

This material is called out for in specification section **0954230—Linear Baffle Ceilings**. American Decorative Ceilings has been manufacturing Acoustical/Decorative Metal Ceiling and Wall Panel systems for over 40 years, and we look forward to providing your client with a beautiful, **100% American Made**, acoustical ceiling system.



AMERICAN DECORATIVE CEILINGS
(All Rights Reserved)

Mail: Post Office Box 605605 - Cleveland, Ohio 44105
Packages: 4510 East 71st St. - Cleveland, Ohio 44105
Telephone: (216) 341-2222 • Fax: (216) 341-8501
email: info@amer-dec.com

BAFFLE BEAM

Baffle Beam - Photo



Baffle Beam Data

BAFFLE PROFILES: Standard Widths are 1", 1-1/4", 1-1/2", **2"**, 3", and 4". Standard Depths are 6", **8"**, 10", and 12". Standard length is 12'. Others are available.

FINISHES: Standard metal are White, Satin Silver, or Gun Metal. Custom Painted are polyurethane epoxy. **Premo Wood Laminate** are Maple, Cherry, and Walnut.

FIRE CODE: Panel is Class 1 Material per ASTM-E84. Seismic T-Bar Suspension available upon request.

MATERIAL: Baffle Beam: Std. Duty is 0.025" alumin. Heavy Duty from 0.032" to .063" thk. aluminum
Standard Carrier: .040" thk. aluminum.

LEEDs: Upto 90% for aluminum pans & Carrier.

Section - Typical

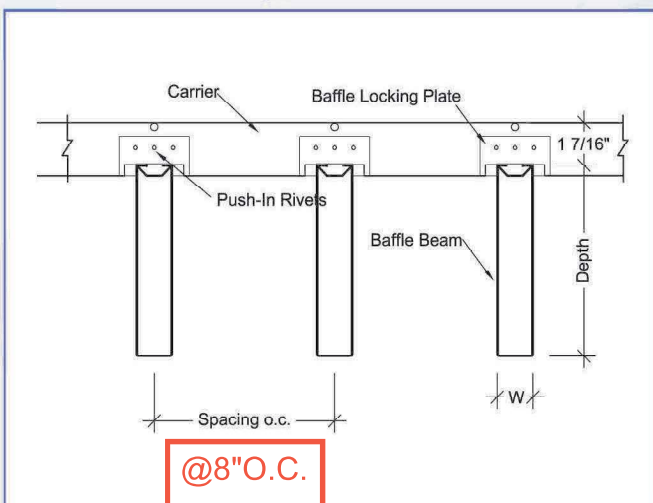

Installation Torsion Spring Cassettes

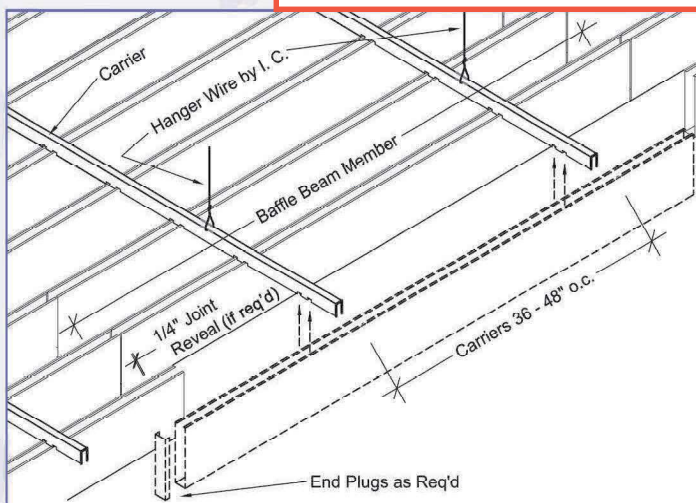

Standard Profiles

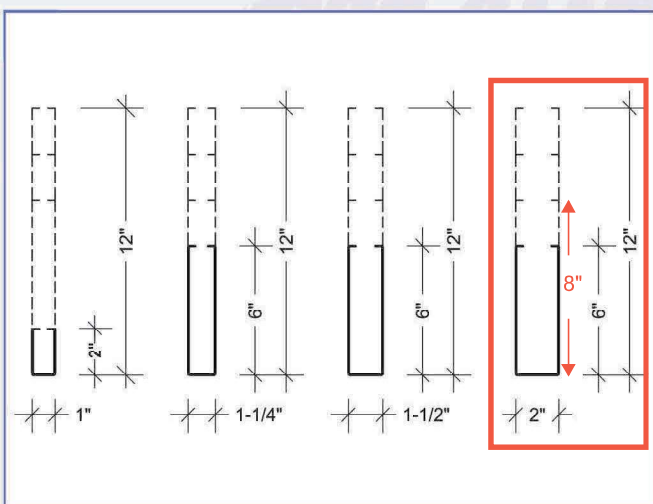

Standard Finish/ Perf Premo - TBD

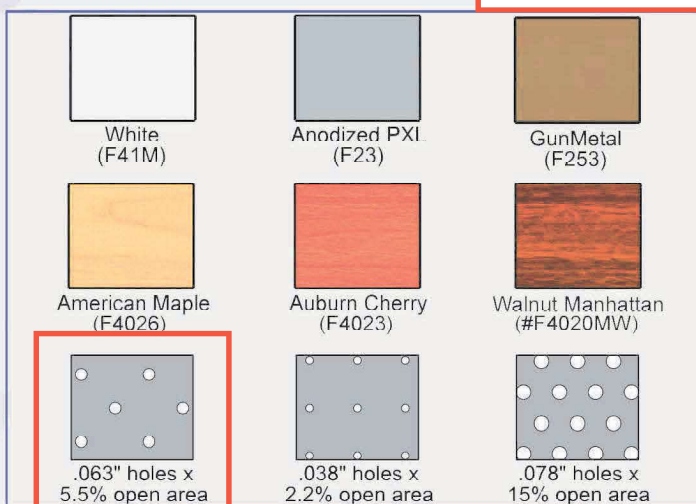

**AMERICAN DECORATIVE
CEILINGS & WALLS**

(ALL RIGHTS RESERVED)

LBD 08 PG1.PDF

Mail: Post Office Box 605605 - Cleveland, Ohio 44105
Packages: 4510 East 71st St. - Cleveland, Ohio 44105
Telephone: (216) 341-2222 - Fax: (800) 336-8501
email: info@amer-dec.com

MLS1

COLOR WOOD



Available Colors

These colors are electronic and/ or graphic representations of the actual finish and will vary from the finished product. Contact Factory for a physical sample for true and expected finish.



Natural Birch (#F4025)



Honey Maple (#F4026)



Heritage Oak (#F4028)



Honey Oak (#F4029)



Asian Walnut (#F4020)



Richland Cherry (#F4022)



Auburn Cherry (#F4023)



Designer Mahogany (#F4024)



Caramel Bamboo (#F4021)



Fruitwood (#F4027)

Note: Minimum Quantities may apply. Contact Factory for Terms, Conditions, and Minimums



AMERICAN DECORATIVE CEILINGS

(ALL RIGHTS RESERVED)

CE W0 SELECTOR BMP

Mail: Post Office Box 605805 - Cleveland, Ohio 44105
 Packages: 4510 East 71st St. - Cleveland, Ohio 44105
 Telephone: (216) 341-2222 - Fax: (800) 336-8501
 email: info@amer-dec.com