

WELL NAME: BRASSEAL SWD NO. 1

COUNTY: JEFFERSON

FIELD: CHURCH HILL

SECTION: 68 TWN. 9N RANGE: 1W

LAT 31.70782 LONG -91.26134

API NO. 23-063-00105

BASE OF USDW: 1230'

MISSISSIPPI STATE OIL & GAS BOARD NOTICE OF INTENTION TO PLUG & ABANDON



OPERATOR Rabb Contracting Company, LLC		ADDRESS 27073 Hwy 15, Ferriday La 71334	
WELL NAME Brasseal SWDW			WELL NO. 1
LOCATION OF WELL FR SE COR Sec 28, T9N-R2W, Jefferson County go NE Aig East Boundary of Sec 28 for 2854', Then SE @ RA 660'			
A.P.I. NO. 23-063-00105-0001		FIELD NAME Church Hill	
SECTION 28	TOWNSHIP 9N	RANGE 2W	COUNTY Jefferson
DATE PLUGGING TO COMMENCE 08/08/2021			

FIRM ENGAGED TO PLUG WELL WT Drilling		ADDRESS Natchez, MS 39120
---	--	-------------------------------------

PROPOSED PLUGGING PROCEDURE

1. Move in and Rig WO up.
2. Pull out hole with tubing and packer
3. Injections perf 3020-3040' and squeezed @ additional 100', cement over topmost perforation. Top of cement plug will be tagged and identified to verify depth. Tagging will not be necessary if if retainer is set above 100'. plug leaving 10' of cement on top of retainer.
4. CBL has been ran to demonstrate adequate isolation of the USDW, however if reviewed and deemed inadequate, the BU/USDW plug shall be a cement plug of no less than 100' w/ atleast 50' above and 50' below. Both inside and out the cement plug shall be tagged to every depth. A MIT will be performed at 500 psi for every 30 min to verify mechanical integrity.
5. Set 25' cement plug with 10 +/- sacks in 5 1/2" surface and all annular spaces.
6. Cut pipe off 3" below ground level.
7. Employ wellsite restoration as required in Rule 28C. Restoration of Location.
8. Perform Norm Survey as required in Rule 28.

ANY MODIFICATION TO THE
APPROVED PROCEDURE
REQUIRES VERBAL APPROVAL
BY OGB STAFF

After plugging of well
location must be restored
in accordance with
Rule 28, part 7.c.1

NORM Survey must be performed
and recorded on Form 21
in accordance with
Rule 69, part 6.b

**USPW Sqr not necessary. Place Inside plug from 1125-1325*

Executed this the 18 day of August, 2021.

State of Mississippi

County of Adams

Signature of Affiant

Claude L. Rabb

Before me, the undersigned authority, on this day personally appeared _____ known to me to be the person whose name is subscribed to the above instrument, who being by me duly sworn on oath, states that he is duly authorized to make the above report and that he has knowledge of the facts stated herein, and that said report is true and correct.

Subscribed and sworn to before me this 18 day of August, 2021.

SEAL

My commission expires March 15, 2024

Signature _____
Notary Public in and for Mississippi
County Adams

FOR OFFICE USE ONLY	
APPROVAL DATE <u>8-18-21</u>	APPROVED BY <u>Jamie Kennon</u>

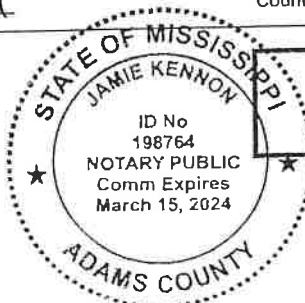

MISSISSIPPI STATE OIL & GAS BOARD
NOTICE OF INTENTION TO PLUG & ABANDON
FORM 6

RECEIVED
AUG 23 2021

STATE OIL & GAS BOARD

MISSISSIPPI STATE OIL AND GAS BOARD

APPLICATION FOR PERMIT TO DRILL, WORKOVER OR CHANGE OPERATOR



APPLICATION TO DRILL/REENTRY



FORM No. 2 (choose one type below)
WORKOVER



CHANGE OF OPERATOR

NAME OF COMPANY OR OPERATOR Rabb Contracting Company, LLC		SUBMITTER'S E-MAIL ADDRESS frogeye1@bellsouth.net		DATE 12/8/2021
ADDRESS 27073 Highway 15		CITY Ferriday	STATE LA	ZIP 71334
NAME OF WELL Brasseal SWD		WELL NO. 1	ELEVATION (GROUND)	
WELL LOCATION (WHEN POSSIBLE, GIVE FOOTAGE FROM SECTION LINES) FR SE Cor. Section 28, T9N, R2W, go NE Aig. East Boundary of Sec. 28 for 2954', then SE at RA 660'		SHL SECTION - TOWNSHIP - RANGE 28 T9N R2W		CHECK TYPE OF WELL <input type="checkbox"/> OIL <input type="checkbox"/> GAS <input type="checkbox"/> OTHER (NAME) <div style="font-size: 2em; font-weight: bold; text-align: center;">SWD</div>
BHL (IF ANY) SECTION _____ TOWNSHIP _____ RANGE _____		LATITUDE - LONGITUDE (Dec. NAD 83) (ddd.ddddddd) Required for New Wells LATITUDE _____ LONGITUDE _____		
BHL (IF ANY) IN DEC. NAD 83 LATITUDE _____ LONGITUDE _____		API No. (EXISTING WELL) 23-065-00105 COUNTY _____		
FIELD & RESERVOIR (IF WILDCAT, SO STATE) Church Hill		APPROX. DATE WORK BEGINS		
PROPOSED OR ACTUAL DEPTH FEET	PROPOSED OR ACTUAL LENGTH OF SURFACE CASING 524 FEET	NUMBER OF ACRES IN DRILLING UNIT N/A ACRES	DIST. FROM PROPOSED OR ACTUAL LOCATION TO NEAREST UNIT LINE N/A FEET	DISTANCE FROM PROPOSED OR ACTUAL LOCATION TO NEAREST DRILLING, COMPLETED OR APPLIED FOR WELL N/A FEET
NAME OF DRILLING CONTRACTOR				
ADDRESS				
CITY				
STATE				
ZIP				
FOR CHANGE OF OPERATOR ONLY - SIGNATURE OF FORMER OPERATOR REQUIRED FOR TRANSFER OF				
AUTHORIZED REPRESENTATIVE SIGNATURE			NAME OF FORMER OPERATOR	
NOTIFY AREA FIELD INSPECTOR OR FIELD DIRECTOR (JACKSON OFFICE) OF DATES OF SPUDDING AND REACHING TOTAL DEPTH. Mississippi State Oil and Gas Board, 500 Greymont Avenue, Suite E, Jackson, MS 39202 601-576-4900				
REMARKS: (IF THIS IS AN APPLICATION TO WORKOVER, BRIEFLY DESCRIBE WORK TO BE DONE, GIVING PRESENT PRODUCING ZONE AND EXPECTED NEW PRODUCING ZONE) Repair tubing leak and MIT or plug well. See Docket No. 10-2022-D Order # 35-2022				
<div style="font-size: 1.5em; font-weight: bold; border: 1px solid black; padding: 5px; display: inline-block;">RECEIVED</div> DEC 13 2021 STATE OIL & GAS BOARD				

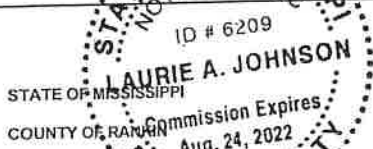

EXECUTED this 9th day of December, 2021.

BEFORE ME, the undersigned authority, on this day personally appeared **WILLIAM F. BLAIR** known to me to be the person whose name is subscribed to the above instrument, and that said report is true and correct.

SUBSCRIBED AND SWORN TO BEFORE ME, this 9th day of December, 2021.

Signature of Affiant: _____

Signature: _____
Notary Public and for Rankin County, Mississippi

My Commission Expires: _____

PERMIT NUMBER _____

APPROVAL DATE **1-19-22**

APPROVED BY **[Signature]**

MISSISSIPPI STATE OIL AND GAS BOARD
FORM 2 (Rev. 2/18)
A.P.I. WELL NUMBER
STATE _____ COUNTY _____ WELL _____

NOTICE: BEFORE SENDING THIS FORM, BE SURE THAT ALL INFORMATION REQUESTED IS GIVEN. SEE INSTRUCTIONS ON REVERSE SIDE OF FORM.

MISSISSIPPI STATE OIL AND GAS BOARD
APPLICATION FOR PERMIT TO DRILL, WORKOVER OR CHANGE OPERATOR

☐ APPLICATION TO DRILL

☐ FORM No. 2
WORKOVER

☒ CHANGE OF OPERATOR

212160

NAME OF COMPANY OR OPERATOR RABB CONTRACTING COMPANY, LLC			DATE 5/13/2016
ADDRESS 585 HIGHWAY 3232	CITY FERRIDAY	STATE LA	ZIP 71334
NAME OF WELL BRASSEAL SWDW			TELEPHONE 318-757-9332
WELL LOCATION (WHEN POSSIBLE, GIVE FOOTAGE FROM SECTION LINES) 1250' FNL & 660' FWL		WELL NO. 1	ELEVATION (GROUND) 213.7
SECTION - TOWNSHIP - RANGE 68 - T9N - R1W		CHECK TYPE OF PROPOSED WELL <input type="checkbox"/> OIL <input type="checkbox"/> GAS OTHER (NAME) SWDW	
LATITUDE - LONGITUDE (NEW WELLS) (dd.ddddd) LAT.: 31.7078; LONG.: 91.2613		APPROX. DATE WORK BEGINS	
FIELD & RESERVOIR (IF WILDCAT, SO STATE) CHURCH HILL FIELD - COCKFIELD & SPARTA		APPROX. DATE WORK BEGINS	
APPROX. DATE WORK BEGINS		APPROX. DATE WORK BEGINS	

PROPOSED DEPTH 3415' FEET	PROPOSED LENGTH OF SURFACE CASING 524.94' FEET	NUMBER OF RILLING UI	NOTICE: PRIOR TO BEGINNING WORK NOTIFY OIL AND GAS INSPECTOR ROBERT COLLIER 601-443-1791
NAME OF DRILLING CONTRACTOR			
ADDRESS			

FOR CHANGE OF OPERATOR ONLY - SIGNATURE OF FORMER OPERATOR REQUIRED FOR TRANSFER OF WELL	
AUTHORIZED REPRESENTATIVE SIGNATURE 	NAME OF FORMER OPERATOR JHP OPERATING CO., LLC

NOTE: AREA FIELD INSPECTOR OR FIELD DIRECTOR (JACKSON OFFICE) OF DATES OF SPUDDING AND REACHING TOTAL DEPTH.
 Mississippi State Oil and Gas Board, 500 Greymont Avenue, Suite E, Jackson, MS 39202 601-576-4900

REMARKS: (IF THIS IS AN APPLICATION TO WORKOVER, BRIEFLY DESCRIBE WORK TO BE DONE, GIVING PRESENT PRODUCING ZONE AND EXPECTED NEW PRODUCING ZONE)
CHANGE OF OPERATOR EFFECTIVE: MAY 1, 2016

ARE THERE SEPARATELY OWNED TRACTS OR INTERESTS IN THE DRILLING UNIT FOR WHICH THIS PERMIT IS SOUGHT? (REF. MS. STATUTE 53-3-7)	YES	NO	IF YES, HAVE THE PERSONS OWNING THE DRILLING RIGHTS IN SAID TRACTS OR INTERESTS AND THE RIGHTS TO SHARE IN THE PRODUCTION THEREFROM AGREED TO DEVELOP THEIR LANDS AS A DRILLING UNIT AND TO THE DRILLING OF THE WELL? (REF. MS. STATUTE 53-3-7)	YES	NO
--	-----	----	---	-----	----

EXECUTED THIS THE 24th DAY OF May, 2016
 STATE OF Louisiana
 COUNTY OF Concordia

SIGNATURE OF AFFIANT

BEFORE ME, THE UNDERSIGNED AUTHORITY, ON THIS DAY PERSONALLY APPEARED Claude Rabb KNOWN TO ME TO BE THE PERSON WHOSE NAME IS SUBSCRIBED TO THE ABOVE INSTRUMENT, WHO BEING BY ME DULY SWORN ON OATH, STATES THAT HE IS DULY AUTHORIZED TO MAKE THE ABOVE REPORT AND THAT HE HAS KNOWLEDGE OF THE FACTS STATED THEREIN, AND THAT SAID REPORT IS TRUE AND CORRECT.

SUBSCRIBED AND SWORN TO BEFORE ME THIS 24th DAY OF May, 2016
 SEAL

MY COMMISSION EXPIRES For life

SIGNATURE Joseph A. Cate
 NOTARY PUBLIC IN AND FOR Concordia
 COUNTY Louisiana

PERMIT NUMBER 2017-COI-0008
 APPROVAL DATE 8/10/2016
 APPROVED BY

MISSISSIPPI STATE OIL AND GAS BOARD		
FORM 2 (Rev. 5/10)		
STATE 23	A.P.I. WELL NUMBER 063	COUNTY 00105

NOTICE: BEFORE SENDING THIS FORM, BE SURE THAT ALL INFORMATION REQUESTED IS GIVEN. SEE INSTRUCTIONS ON REVERSE SIDE OF FORM.

MISSISSIPPI STATE OIL & GAS BOARD
ORIGINAL WELL COMPLETION AND/OR RECOMPLETION REPORT AND WELL LOG

FORM 3

INDICATE TYPE OF COMPLETION										
NEW WELL	REENTRY	WORKOVER	DEEPEN	PLUG BACK	SAME RESERVOIR	DIFFERENT RESERVOIR	OIL	GAS	INJECTOR	DRY
	X								X	

DESCRIPTION OF WELL AND LEASE			
OPERATOR JHP OPERATING CO., LLC		ADDRESS 59 DUNBAR ROAD, NATCHEZ, MS 39120	
LEASE NAME BRASSEAL SWD		WELL NUMBER 1	FIELD & RESERVOIR CHURCH HILL FIELD
LOCATION 1250' FNL & 660' FWL		SEC., TWN., RGE, LAT AND LONG <small>88-T8N-R1W, LAT.: 31.7078; LONG.: 91.2813</small>	API NO. 23-063-00105-0001
COUNTY JEFFERSON	PERMIT NUMBER 2014-OPI-0003	DATE ISSUED 07/17/2013	PREVIOUS PERMIT NUMBER
DATE SPUDDED 08/16/2013	DATE TOTAL DEPTH REACHED 08/20/2013	DATE OF THIS COMPLETION 09/19/2013	ELEVATION (DF, RKB, RT or GR) 213.7 GR
TOTAL DEPTH 3415'	P.B.T.D. 3406'	SINGLE, DUAL OR TRIPLE COMPLETION? 	IF THIS IS A DUAL OR TRIPLE COMPLETION, FURNISH SEPARATE REPORT FOR EACH COMPLETION.
PERFORATIONS FOR THIS COMPLETION, FORMATION 3026'-3046'			DRILLING CONTRACTOR
WAS THIS WELL DIRECTIONALLY DRILLED? NO		WAS DIRECTIONAL SURVEY MADE? NA	WAS COPY OF DIRECTIONAL SURVEY FILED? NA
DATE FILED NA			
LIST ALL ELECTRICAL LOGS RUN FOR THIS COMPLETION, SERVICE COMPANY AND DATES FILED 			

CASING RECORD						
CASING (Report All Strings Set in Well - Conductor, Surface, Intermediate, Producing, etc.)						
PURPOSE	SIZE HOLE DRILLED	SIZE CASING SET	WEIGHT (lb./ft.)	DEPTH SET	SACKS CEMENT	AMOUNT PULLED
SURFACE	12 1/4"	9 5/8"	36 LBS	524.94'	200	NONE
PRODUCTION	7 7/8"	5 1/2"	17 LBS	3406'	400	NONE

TUBING RECORD				LINER RECORD			
SIZE	DEPTH SET	PACKER SET AT		SIZE	TOP	BOTTOM	
3 1/2 IN.	2942 FT.	2944					

PERFORATION RECORD THIS COMPLETION				ACID, SHOT, FRACTURE, CEMENT SQUEEZE RECORD	
NUMBER PER FOOT	SIZE & TYPE	DEPTH INTERVAL	SERVICE COMPANY	AMOUNT & KIND OF MATERIAL USED	DEPTH INTERVAL
4 SHOTS	CASING	3026-3046	SCHLUMBERGER		

LIST ALL OTHER PERFORATIONS RECORDS AND TEST RESULTS CONT ON BACK				ACID, SHOT, FRACTURE, CEMENT SQUEEZE RECORD	
NUMBER PER FOOT	SIZE & TYPE	DEPTH INTERVAL	SERVICE COMPANY	AMOUNT & KIND OF MATERIAL USED	DEPTH INTERVAL

INITIAL PRODUCTION							
DATE OF FIRST PRODUCTION/INJECTION 09/13/2013		PRODUCING METHOD (Indicate if Flowing, Gas Lift or Pumping - If Pumping, Indicate Size & Type of Pump) SWD					
DATE OF TEST	HOURS TESTED	CHOKE SIZE	OIL PRODUCED DURING TEST	GAS PRODUCED DURING TEST	WATER PRODUCED DURING TEST	OIL GRAVITY	
TUBING PRESSURE	CASING PRESSURE	CALCULATED RATE OF PRODUCTION PER 24 HRS.		OIL	GAS	WATER	GAS - OIL RATIO
				BBL/S	MCF	BBL/S	
DISPOSITION OF GAS (State Whether Vented, Used for Fuel or Sold)				SOUR GAS OR OIL			
				AMOUNT H ₂ S: NONE AMOUNT CO ₂ : NONE			

Executed this the 19TH day of SEPTEMBER, 2013
 State of MISSISSIPPI

County of ADAMS

I, the undersigned authority, on this day personally appeared JOSEPH H. PORTER, III known to me to be the person whose name and signature appear on the above instrument, who being by me duly sworn on oath, states that he is duly authorized to make the above report and that he has knowledge of the facts stated therein and that said report is true and correct.

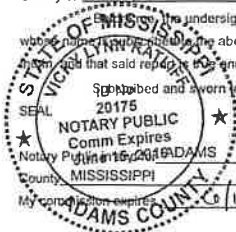

Subscribed and sworn to before me this 19TH day of SEPTEMBER

Signature Vicki L. Porter 2013

MISSISSIPPI STATE OIL AND GAS BOARD		
FORM NO. 3		
A.P.I. WELL NUMBER		
STATE	COUNTY	WELL

CASING TESTS, REQUIRED BY STATEWIDE RULES 11 AND 12, MUST BE MADE.

Effective Jan. 1, 2007, no authorization to transport Oil or Gas from location will be approved until a completed form 3 and all electrical surveys have been filed with the Mississippi Oil and Gas Board.

RECEIVED
SEP 20 2013
 STATE OIL & GAS BOARD

MISSISSIPPI STATE OIL & GAS BOARD
APPLICATION FOR PERMIT TO DRILL, WORKOVER OR CHANGE OPERATOR

☐ APPLICATION TO DRILL ☐ WORKOVER ☒ CHANGE OF OPERATOR

NAME OF COMPANY OR OPERATOR ALDRIDGE OPERATING CO., LLC				DATE 11/24/2014 11:38:43 A.M.	
ADDRESS P. O. BOX 629		CITY NATCHEZ	STATE MS	ZIP 39121	TELEPHONE (601) 446-5585
NAME OF WELL Brasseal SWDW		WELL NO 1	ELEVATION (GROUND)		PROPOSED WELL TYPE
WELL LOCATION		FNL/FSL FEL/FWL	SECTION	TOWNSHIP RANGE	
			LATITUDE	LONGITUDE (NEW)	
FIELD NAME Church Hill			API No. (EXISTING WELL) 23-063-00105		APPROX. DATE WORK BEGINS
RESERVOIR			COUNTY JEFFERSON		
PROPOSED DEPTH (FT)	PROPOSED LENGTH OF SURFACE CASING (FT)	NO. ACRES IN DRILLING UNIT	DISTANCE FROM PROPOSED LOC. TO NEAREST DRILLING LINE (FT)		DISTANCE FROM PROPOSED LOCATION TO NEAREST WELL (FT)
NAME OF DRILLING CONTRACTOR					
ADDRESS		CITY	STATE	ZIP	

For Change of Operator Only - Signature of Former Operator Required for Transfer of Well

AUTHORIZED REPRESENTATIVE SIGNATURE	NAME OF FORMER OPERATOR JHP OPERATING CO., LLC
-------------------------------------	---

NOTIFY AREA FIELD INSPECTOR OR FIELD DIRECTOR (JACKSON OFFICE) OF DATES OF SPUDDING AND REACHING TOTAL DEPTH.
 Mississippi State Oil and Gas Board, 500 Greymont Avenue, Suite E, Jackson, MS 39202 601-354-7142

REMARKS	IF THIS IS A WORKOVER:
	PRESENT PRODUCING ZONE
	EXPECTED NEW PRODUCING ZONE

Executed this day _____ Affiant name _____
 State _____ Notary Name _____
 County _____ Commission Expires _____

PERMIT NUMBER 2015-COI-0010
 APPROVAL DATE 11/24/2014

APPROVED BY
 NOTICE:

BEFORE SENDING THIS FORM, BE SURE THAT ALL
 INFORMATION REQUESTED IS GIVEN.

MISSISSIPPI STATE OIL & GAS BOARD APPLICATION FOR PERMIT TO DRILL, WORKOVER OR CHANGE OPERATOR FORM 2 (rev. 5/10) API WELL NUMBER 23-063-00105

MISSISSIPPI STATE OIL & GAS BOARD
APPLICATION FOR PERMIT TO DRILL, WORKOVER OR CHANGE OPERATOR

☐ APPLICATION TO DRILL ☐ WORKOVER ☒ CHANGE OF OPERATOR

NAME OF COMPANY OR OPERATOR JHP OPERATING CO., LLC				DATE 6/15/2015 2:27:18 DM	
ADDRESS P.O. Box 941		CITY NATCHEZ	STATE MS	ZIP 39121	TELEPHONE
NAME OF WELL Brasseal SWDW		WELL NO 1	ELEVATION (GROUND)		PROPOSED WELL TYPE
WELL LOCATION		FNL/FSL	SECTION TOWNSHIP RANGE		
		FEL/FWL	LATITUDE LONGITUDE (NEW)		
FIELD NAME Church Hill		API No. (EXISTING WELL) 23-063-00105			APPROX. DATE WORK BEGINS
RESERVOIR		COUNTY JEFFERSON			
PROPOSED DEPTH (FT)	PROPOSED LENGTH OF SURFACE CASING (FT)	NO. ACRES IN DRILLING UNIT	DISTANCE FROM PROPOSED LOC. TO NEAREST DRILLING LINE (FT)		DISTANCE FROM PROPOSED LOCATION TO NEAREST WELL (FT)
NAME OF DRILLING CONTRACTOR					
ADDRESS		CITY	STATE	ZIP	

For Change of Operator Only - Signature of Former Operator Required for Transfer of Well

AUTHORIZED REPRESENTATIVE SIGNATURE	NAME OF FORMER OPERATOR ALDRIDGE OPERATING CO., LLC
-------------------------------------	--

NOTIFY AREA FIELD INSPECTOR OR FIELD DIRECTOR (JACKSON OFFICE) OF DATES OF SPUDDING AND REACHING TOTAL DEPTH.
Mississippi State Oil and Gas Board, 500 Greymont Avenue, Suite E, Jackson, MS 39202 601-354-7142

REMARKS	IF THIS IS A WORKOVER: PRESENT PRODUCING ZONE
	EXPECTED NEW PRODUCING ZONE

Executed this day _____ Affiant name _____
State _____ Notary Name _____
County _____ Commission Expires _____

PERMIT NUMBER 2015-COI-0037
APPROVAL DATE

APPROVED BY
NOTICE:

BEFORE SENDING THIS FORM, BE SURE THAT ALL
INFORMATION REQUESTED IS GIVEN.

MISSISSIPPI STATE OIL & GAS BOARD APPLICATION FOR PERMIT TO DRILL, WORKOVER OR CHANGE OPERATOR FORM 2 (rev. 5/10) API WELL NUMBER 23-063-00105

MISSISSIPPI STATE OIL AND GAS BOARD

208371

APPLICATION FOR PERMIT TO DRILL, WORKOVER OR CHANGE OPERATOR

FORM No. 2

APPLICATION TO DRILL

NAME OF COMPANY OR OPERATOR ALDRIDGE OPERATING CO., LLC		CITY NATCHEZ		STATE MS		ZIP 39121		TELEPHONE 601-446-5585		DATE 11/12/2014	
NAME OF WELL BRASSAL SWD		WELL NO. 1		SECTION - TOWNSHIP - RANGE SECTION 68, T9N-R1W		LATITUDE - LONGITUDE (NEW WELLS) (dd.ddddd) LAT.: 31.7078; LONG.: 91.2613		API No. (EXISTING WELL) 23-063-00105-0001		COUNTY JEFFERSON	
WELL LOCATION (WHEN POSSIBLE, GIVE FOOTAGE FROM SECTION LINES) 1250' FNL & 660' FWL		FIELD & RESERVOIR (IF WILDCAT, SO STATE) CHURCH HILL - COCKFIELD & SPARTA		PROPOSED DEPTH 3415'		CASING 524.94'		NUMBER OF ACRES IN RILLING UNIT		NAME OF DRILLING CONTRACTOR ROBERT COLLIER 601-443-1791	
ADDRESS P. O. BOX 629		CITY NATCHEZ		STATE MS		ZIP 39121		TELEPHONE 601-446-5585		DATE 11/12/2014	
CIRCLE TYPE OF PROPOSED WELL <input type="checkbox"/> OIL <input type="checkbox"/> GAS		CIRCLE TYPE OF OTHER (NAME) <input type="checkbox"/>		SWD		APPROX. DATE WORK BEGINS		APPROX. DATE WORK BEGINS		APPROX. DATE WORK BEGINS	

FOR CHANGE OF OPERATOR ONLY - SIGNATURE OF FORMER OPERATOR REQUIRED FOR TRANSFER OF AUTHORIZED REPRESENTATIVE SIGNATURE

NOTE: AREA FIELD INSPECTOR OR FIELD DIRECTOR(JACKSON OFFICE) OF DATES OF SPUDDING AND REACHING TOTAL DEPT. State Oil and Gas Board, 500 Greymont Avenue, Suite E, Jackson, MS 39202 601-576-4900

REMARKS: (IF THIS IS AN APPLICATION TO WORKOVER, BRIEFLY DESCRIBE WORK TO BE DONE, GIVING PRESENT PRODUCING ZONE AND EXPECTED NEW PRODUCING ZONE) CHANGE OF OPERATOR EFFECTIVE: NOVEMBER 1, 2014

ARE THERE SEPARATELY OWNED TRACTS OR INTERESTS IN THE DRILLING UNIT FOR WHICH THIS PERMIT IS SOUGHT? (REF. MS. STATUTE 53-3-7)	YES	NO
IF YES, HAVE THE PERSONS OWNING THE DRILLING RIGHTS IN SAID TRACTS OR INTERESTS AND THE RIGHTS TO SHARE IN THE PRODUCTION THEREFROM AGREED TO DEVELOP THEIR LANDS AS A DRILLING UNIT AND TO THE DRILLING OF THE WELL? (REF. MS. STATUTE 53-3-7)	YES	NO

EXECUTED THIS THE 25th DAY OF November 2014

STATE OF Mississippi

COUNTY OF Adams

BEFORE ME, THE UNDERSIGNED AUTHORITY, ON THIS DAY PERSONALLY APPEARED Courtney Aldridge, SIGNATURE OF AFFILIATE, KNOWN TO ME TO BE THE PERSON WHOSE NAME IS SUBSCRIBED TO THE ABOVE INSTRUMENT, WHO BEING BY ME DULY SWORN ON OATH, STATES THAT HE IS DULY AUTHORIZED TO MAKE THE ABOVE REPORT AND THAT HE HAS SUBSCRIBED AND SWORN TO BEFORE ME THIS 25th DAY OF November 2014

SIGNATURE

NOTARY PUBLIC IN AND FOR Adams COUNTY

PERMIT NUMBER 2015-001-010

APPROVAL DATE 11/24/2014

APPROVED BY

NOTICE: BEFORE SENDING THIS FORM, BE SURE THAT ALL INFORMATION REQUESTED IS GIVEN. SEE INSTRUCTIONS ON REVERSE SIDE OF FORM.

MISSISSIPPI STATE OIL AND GAS BOARD

FORM 2 (REV. 4/01)

A.P.I. WELL NUMBER

COUNTY

STATE

RECEIVED DEC 01 2014

STATE OIL & GAS BOARD

RECEIVED NOV 18 2014

MISSISSIPPI STATE OIL AND GAS BOARD
APPLICATION FOR PERMIT TO DRILL, WORKOVER OR CHANGE OPERATOR

☐ APPLICATION TO DRILL ☐ FORM No. 2 WORKOVER ☒ CHANGE OF OPERATOR 204676

NAME OF COMPANY OR OPERATOR JHP OPERATING CO., LLC				DATE 5/29/2015	
ADDRESS P. O. BOX 941		CITY NATCHEZ	STATE MS	ZIP 39121	
NAME OF WELL BRASSEAL SWDW		WELL NO. 1	ELEVATION (GROUND) 213.7		
WELL LOCATION (WHEN POSSIBLE, GIVE FOOTAGE FROM SECTION LINES) 1250' FNL & 660' FWL		SECTION - TOWNSHIP - RANGE 68 - T9N - R1W		CHECK TYPE OF PROPOSED WELL <input type="checkbox"/> OIL <input type="checkbox"/> GAS <input checked="" type="checkbox"/> OTHER (NAME) SWDW	
FIELD & RESERVOIR (IF WILDCAT, SO STATE) CHURCH HILL FIELD - COCKFIELD & SPARTA		LATITUDE - LONGITUDE (NEW WELLS) (dd.ddddd) LAT.: 31.7078, LONG.: 91.2613		APPROX. DATE WORK BEGINS	
API No. (EXISTING WELL) 23-063-00105-0001		COUNTY JEFFERSON			
PROPOSED DEPTH 3415' <small>FEET</small>	PROPOSED LENGTH OF SURFACE CASING 524.94' <small>FEET</small>	NUMBER OF ACRES IN DRILLING UNIT	DISTANCE FROM PROPOSED LOCATION TO NEAREST	DISTANCE FROM PROPOSED LOCATION TO NEAREST DRILLING, COMPLETED OR APPLIED FOR WELL TO NEAREST	
<p align="center">NOTICE: PRIOR TO BEGINNING WORK NOTIFY OIL AND GAS INSPECTOR ROBERT COLLIER 601-443-1791</p>					
NAME OF DRILLING CONTRACTOR					
ADDRESS					
FOR CHANGE OF OPERATOR ONLY - SIGNATURE OF FORMER OPERATOR REQUIRED FOR TRANSFER OF					
AUTHORIZED REPRESENTATIVE SIGNATURE 			NAME OF FORMER OPERATOR ALDRIDGE OPERATING CO., LLC		
NOTE: AREA FIELD INSPECTOR OR FIELD DIRECTOR (JACKSON OFFICE) OF DATES OF SPUDDING AND REACHING TOTAL DEPTH. Mississippi State Oil and Gas Board, 500 Greymont Avenue, Suite E, Jackson, MS 39202 601-354-7142					
REMARKS: (IF THIS IS AN APPLICATION TO WORKOVER, BRIEFLY DESCRIBE WORK TO BE DONE, GIVING PRESENT PRODUCING ZONE AND EXPECTED NEW PRODUCING ZONE) CHANGE OF OPERATOR EFFECTIVE: JUNE 1, 2015					
ARE THERE SEPARATELY OWNED TRACTS OR INTERESTS IN THE DRILLING UNIT FOR WHICH THIS PERMIT IS SOUGHT? (REF. MS. STATUTE 53-3-7)	YES	NO	IF YES, HAVE THE PERSONS OWNING THE DRILLING RIGHTS IN SAID TRACTS OR INTERESTS AND THE RIGHTS TO SHARE IN THE PRODUCTION THEREFROM AGREED TO DEVELOP THEIR LANDS AS A DRILLING UNIT AND TO THE DRILLING OF THE WELL? (REF. MS. STATUTE 53-3-7)		YES NO

EXECUTED THIS THE 1st DAY OF June, 2015
STATE OF Mississippi
COUNTY OF Adams

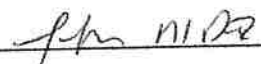
SIGNATURE OF AFFIANT 

BEFORE ME, THE UNDERSIGNED AUTHORITY, ON THIS DAY PERSONALLY APPEARED Joseph H. Porter III KNOWN TO ME TO BE THE PERSON WHOSE NAME IS SUBSCRIBED TO THE ABOVE INSTRUMENT, WHO BEING BY ME DULY SWORN ON OATH, STATES THAT HE IS DULY AUTHORIZED TO MAKE THE ABOVE REPORT AND THAT HE HAS KNOWLEDGE OF THE FACTS STATED THEREIN, AND THAT SAID REPORT IS TRUE AND CORRECT.

SUBSCRIBED AND SWORN TO BEFORE ME THIS 1st DAY OF June, 2015
SEAL Signature 
NOTARY PUBLIC AND FOR Adams
COUNTY Mississippi

MY COMMISSION EXPIRES _____

PERMIT NUMBER 2015-COI-037
APPROVAL DATE 6/15/2015
APPROVED BY 

STATE OF MISSISSIPPI
JOSEPH J. RING III
ID NO. 19997
Commission Expires 06/17/2016
NOTARY PUBLIC
ADAMS COUNTY

MISSISSIPPI STATE OIL AND GAS BOARD
FORM 2 (Rev. 5/10)
A.P.I. WELL NUMBER _____
COUNTY _____
WELL _____

NOTICE: BEFORE SENDING THIS FORM, BE SURE THAT ALL INFORMATION REQUESTED IS GIVEN. SEE INSTRUCTIONS ON REVERSE SIDE OF FORM.

SWD

RECEIVED

AUG 26 2013

MISSISSIPPI OIL AND GAS BOARD

INSPECTOR'S VERIFICATION OF WELL SPUDDING STATE OIL & GAS BOARD

FIELD: Church Hill INSPECTOR: Dallas M. Daley
OPERATOR: JHP Operating Co., LLC INSPECTION DATE: 8-19-13
WELL NAME & NO.: Brasseal SWDw No. 1 API #: 23-063-00105
COUNTY: Jefferson SEC: 68 TWN: 9N RANGE: 1W
LATITUDE 31.70782 LONGITUDE 91.26134
WELL SPUDDED ON 8-16-13 @ 7:00 AM



MISSISSIPPI STATE OIL AND GAS BOARD

APPLICATION FOR PERMIT TO DRILL, WORKOVER OR CHANGE OPERATOR



☒ APPLICATION TO DRILL
 ☐ FORM No. 2 WORKOVER
 ☐ CHANGE OF OPERATOR

2014

NAME OF COMPANY OR OPERATOR JHP OPERATING CO., LLC				DATE 06/12/2013	
ADDRESS 59 DUNBAR ROAD		CITY NATCHEZ	STATE MS	ZIP 39120	TELEPHONE 601-807-0983
NAME OF WELL BRASSEAL SWDW			WELL NO. 1	ELEVATION (GROUND) 213.7	
WELL LOCATION (WHEN POSSIBLE, GIVE FOOTAGE FROM SECTION LINES) SEE REMARKS			SECTION - TOWNSHIP - RANGE 68 - T9N - R1W		CHECK TYPE OF PROPOSED WELL <input type="checkbox"/> OIL <input type="checkbox"/> GAS OTHER (NAME) SWDW
			LATITUDE - LONGITUDE (NEW WELLS) (dd.ddddd) Lat.: 31.7078 Long.: 91.2613		
FIELD & RESERVOIR (IF WILDCAT, SO STATE) CHURCH HILL FIELD - COCKFIELD & SPARTA			API No. (EXISTING WELL) 23-063-00105-0000		APPROX. DATE WORK BEGINS Upon approval
			COUNTY JEFFERSON		
PROPOSED DEPTH 3450 FEET	PROPOSED LENGTH OF SURFACE CASING 524.94 FEET	NUMBER OF ACRES IN DRILLING UNIT NA ACRES	DISTANCE FROM PROPOSED LOCATION TO NEAREST DRILLING UNIT LINE NA FEET	DISTANCE FROM PROPOSED LOCATION TO NEAREST DRILLING, COMPLETED OR APPLIED FOR WELL OVER 4000 FEET	
<div style="border: 2px solid black; padding: 5px; display: inline-block; transform: rotate(-2deg); font-weight: bold; font-size: 1.2em;">RECEIVED</div>					
NAME OF DRILLING CONTRACTOR TO BE DETERMINED					
ADDRESS _____ CITY _____ STATE _____ ZIP _____					
FOR CHANGE OF OPERATOR ONLY - SIGNATURE OF FORMER OPERATOR REQUIRED FOR TRANSFER OF AUTHORIZED REPRESENTATIVE SIGNATURE					
GAS BD REPRESENTATIVE - DALLAS DALEY MOBILE: 601-906-9896			NAME OF FORMER OPERATOR _____		
NOTE: AREA FIELD INSPECTOR OR FIELD DIRECTOR (JACKSON OFFICE) OF DATES OF SPUDDING AND REACHING TOTAL DEPTH. Mississippi State Oil and Gas Board, 500 Greymont Avenue, Suite E, Jackson, MS 39202 601-354-7142					
REMARKS: (IF THIS IS AN APPLICATION TO WORKOVER, BRIEFLY DESCRIBE WORK TO BE DONE, GIVING PRESENT PRODUCING ZONE AND EXPECTED NEW PRODUCING ZONE) From the southeast corner of Section 28, T9N-R2W, Jefferson County, Mississippi, go northeasterly along the east boundary of Section 28 for 2854 feet; thence southeasterly at right angles for 660 feet to the location in Section 68, T9N-R2W, Jefferson County, Mississippi. Chloride Analysis of Injection Interval to MSOGB This is a re-entry of the former R. A. Campbell - Frank Foster No. 1 dry hole. REQUIRED Prior to Injection <div style="display: flex; justify-content: space-between;"> 297-2013-D Bd. order - 448-2013 </div>					
ARE THERE SEPARATELY OWNED TRACTS OR INTERESTS IN THE DRILLING UNIT FOR WHICH THIS PERMIT IS SOUGHT? (REF. MS. STATUTE 53-3-7)	YES	NO	IF YES, HAVE THE PERSONS OWNING THE DRILLING RIGHTS IN SAID TRACTS OR INTERESTS AND THE RIGHTS TO SHARE IN THE PRODUCTION THEREFROM AGREED TO DEVELOP THEIR LANDS AS A DRILLING UNIT AND TO THE DRILLING OF THE WELL? (REF. MS. STATUTE 53-3-7)		YES
					NO

EXECUTED THIS THE 14th DAY OF June, 2013
 STATE OF Mississippi
 COUNTY OF Adams

BEFORE ME, THE UNDERSIGNED AUTHORITY, ON THIS DAY PERSONALLY APPEARED Joseph H. Porter, III KNOWN TO ME TO BE THE PERSON WHOSE NAME IS SUBSCRIBED TO THE ABOVE INSTRUMENT, WHO BEING BY ME DULY SWORN ON OATH, STATES THAT HE IS DULY AUTHORIZED TO MAKE THE ABOVE REPORT AND THAT HE HAS KNOWLEDGE OF THE FACTS STATED THEREIN, AND THAT HIS REPORT IS TRUE AND CORRECT.

SUBSCRIBED AND SWORN TO BEFORE ME THIS June DAY OF 2013
 SEAL Brenda S. Burgess
 MY COMMISSION EXPIRES May 23, 2014

SIGNATURE OF AFFIANT _____
 NOTARY PUBLIC IN AND FOR MS COUNTY _____

PERMIT NUMBER 2014-001-0603
 APPROVAL DATE 7-17-13
 APPROVED BY [Signature] For B.D.

MISSISSIPPI STATE OIL AND GAS BOARD FORM 2 (Rev. 5/10) A.P.I. WELL NUMBER		
STATE 23	COUNTY 063	WELL 00105

NOTICE: BEFORE SENDING THIS FORM, BE SURE THAT ALL INFORMATION REQUESTED IS GIVEN. SEE INSTRUCTIONS ON REVERSE SIDE OF FORM.

MISSISSIPPI STATE OIL & GAS BOARD
APPLICATION FOR PERMIT TO DRILL, WORKOVER OR CHANGE OPERATOR

☒ APPLICATION TO DRILL ☐ WORKOVER ☐ CHANGE OF OPERATOR

NAME OF COMPANY OR OPERATOR JHP OPERATING CO., LLC				DATE 7/17/2013 12:03:57 DMM	
ADDRESS 59 DUNBAR ROAD		CITY NATCHEZ	STATE MS	ZIP 39120	TELEPHONE
NAME OF WELL FRANK FOSTER 1		WELL NO 1	ELEVATION (GROUND) 214		PROPOSED WELL TYPE SWD - Water Injection - Disposal
WELL LOCATION See Form 2		FNL/FSL FEL/FWL	SECTION 68	TOWNSHIP 9 N	
			LATITUDE 31.7075		LONGITUDE (NEW) -91.2613
FIELD NAME Church Hill		API No. (EXISTING WELL) 23-063-00105		APPROX. DATE WORK BEGINS 07/17/2013	
RESERVOIR		COUNTY JEFFERSON			
PROPOSED DEPTH (FT) 3450	PROPOSED LENGTH OF SURFACE CASING (FT) 525	NO. ACRES IN DRILLING UNIT NA	DISTANCE FROM PROPOSED LOC. TO NEAREST DRILLING LINE (FT)		DISTANCE FROM PROPOSED LOCATION TO NEAREST WELL (FT)
NAME OF DRILLING CONTRACTOR					
ADDRESS		CITY	STATE	ZIP	

For Change of Operator Only - Signature of Former Operator Required for Transfer of Well

AUTHORIZED REPRESENTATIVE SIGNATURE	NAME OF FORMER OPERATOR CAMPBELL CO. ET AL
-------------------------------------	---

NOTIFY AREA FIELD INSPECTOR OR FIELD DIRECTOR (JACKSON OFFICE) OF DATES OF SPUDDING AND REACHING TOTAL DEPTH.
 Mississippi State Oil and Gas Board, 500 Greymont Avenue, Suite E, Jackson, MS 39202 601-576-4900

REMARKS 7/17/13 - Bd Order 448-2013 - authority to re-enter and complete the Frank Foster No. 1 Well as a saltwater disposal well and to designate the well as the Brasseal No. 1 SWD with an injection zone of 2,440' to 3,310' in the Sparta Formation with max inj press of 450 psi.	IF THIS IS A WORKOVER: PRESENT PRODUCING ZONE EXPECTED NEW PRODUCING ZONE
--	---

Executed this day _____ Affiant name _____
 State _____ Notary Name _____
 County _____ Commission Expires _____

PERMIT NUMBER 2014-OPI-0003
 APPROVAL DATE 7-17-13

APPROVED BY
 NOTICE:

BEFORE SENDING THIS FORM, BE SURE THAT ALL INFORMATION REQUESTED IS GIVEN.

MISSISSIPPI STATE OIL & GAS BOARD APPLICATION FOR PERMIT TO DRILL, WORKOVER OR CHANGE OPERATOR FORM 2 (rev. 5/10) API WELL NUMBER 23-063-00105-0001
--

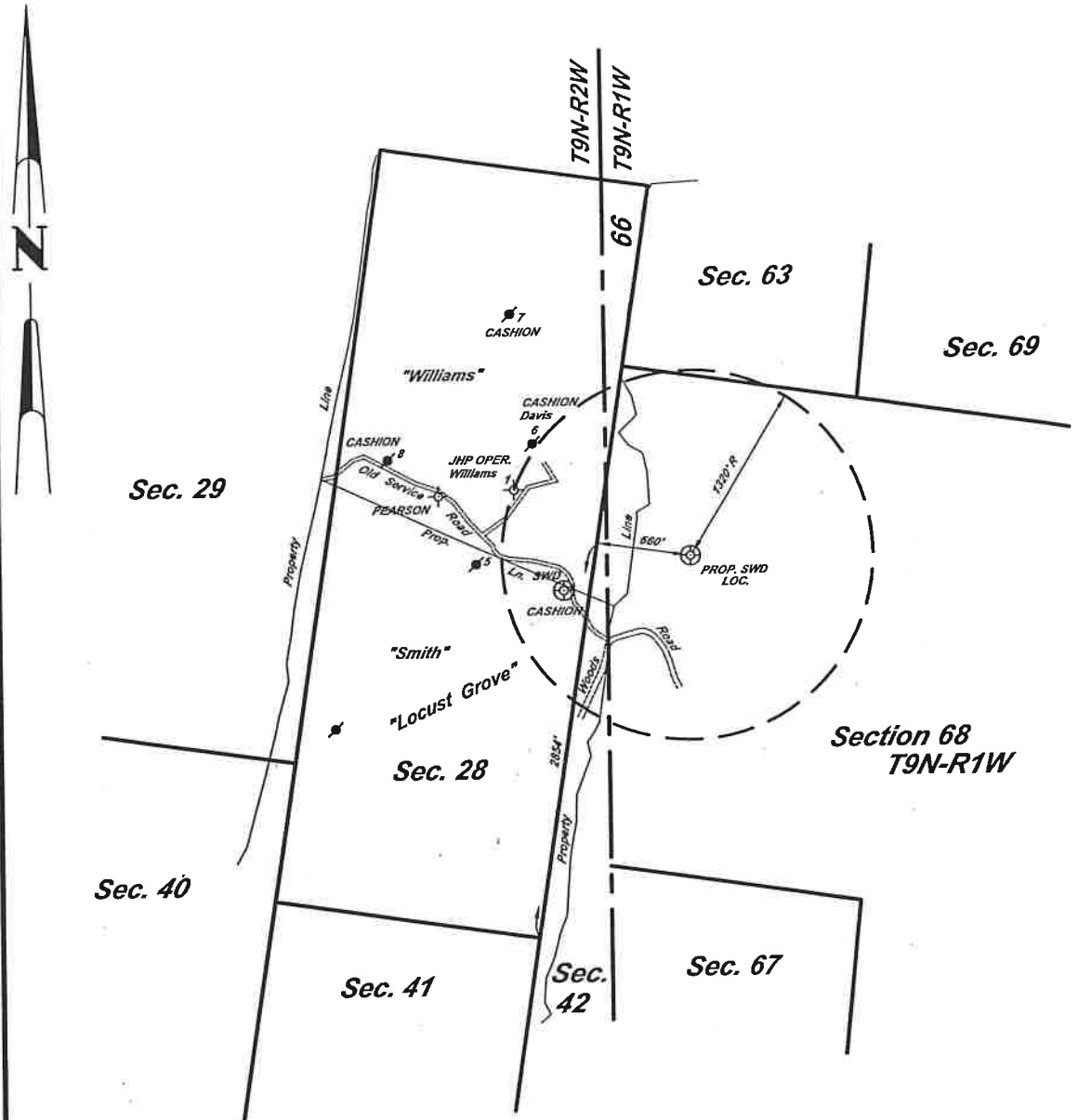

Ground Elevation at Staked Location = 213.7 N.G.V.D. (Before Grading)

DESCRIPTION OF LOCATION: From the southeast corner of Section 28, T9N-R2W, Jefferson County, Mississippi, go northeasterly along the east boundary of Section 28 for 2854 feet; thence southeasterly at right angles for 660 feet to the location in Section 68, T9N-R1W, Jefferson County, Mississippi. Being, the same and identical as the R.A. CAMPBELL - Frank Foster No. 1 dry hole drilled in January 1955.

(NAD '83) Geodetic Position of Location: LATITUDE = 31.7078° and LONGITUDE = 91.2613°

RECEIVED
JUN 25 2013

Malcolm G. Barlow
Malcolm G. Barlow, P.L.S. #1499
June 12, 2013

- LEGEND -

- Location
- ⊕ Dry Hole
- Producing Well
- ⊙ Abandoned Well
- ⊙ Gas Well
- ⊙ Abandoned Gas Well
- ⊙ Salt Water Disposal Well
- ⊙ Injection Well
- ⊙ Active Water Well
- ⊙ Abandoned Water Well
- ⊙ Dual Well
- ⊙ Hydrant

STATE OIL & GAS BOARD Well Location For
JHP OPERATING CO., LLC
Brasseal SWD No. 1
Situated In
Section 68, T9N-R1W
Jefferson County, Mississippi



June 2013

J:\MSI09N01W\JHP OPER\BRASSEAL SWD\WILLIAMS.dwg

JORDAN, KAISER & SESSIONS
Civil Engineers & Professional Land Surveyors
P. O. Box 1267, Natchez, Mississippi 39121
Tel.: (601)442-3628 Fax: (601)442-5511

S1305019

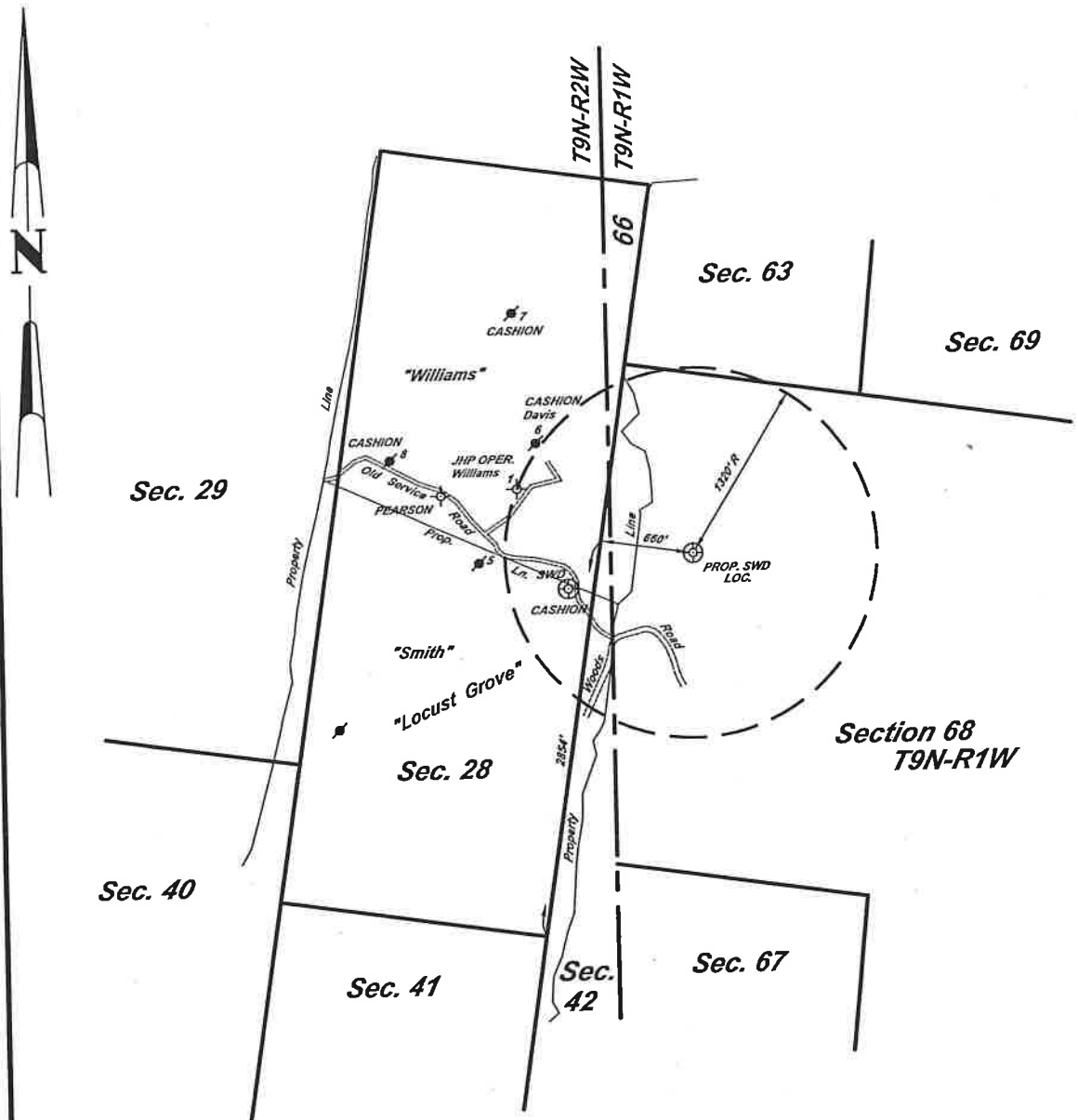

Ground Elevation at Staked Location = 213.7 N.G.V.D. (Before Grading)

DESCRIPTION OF LOCATION: From the southeast corner of Section 28, T9N-R2W, Jefferson County, Mississippi, go northeasterly along the east boundary of Section 28 for 2854 feet; thence southeasterly at right angles for 660 feet to the location in Section 68, T9N-R1W, Jefferson County, Mississippi. Being the same and identical as the R.A. CAMPBELL - Frank Foster No. 1 dry hole drilled in January 1955.

(NAD '83) Geodetic Position of Location: LATITUDE = 31.7078° and LONGITUDE = 91.2613°

Malcolm G. Barlow
Malcolm G. Barlow, P.L.S. #1499
June 12, 2013

-LEGEND-

- Location
- ⊕ Dry Hole
- Producing Well
- ⊗ Abandoned Well
- ⊗ Gas Well
- ⊗ Abandoned Gas Well
- ⊗ Salt Water Disposal Well
- ⊗ Injection Well
- Active Water Well
- ⊗ Abandoned Water Well
- ⊗ Dual Well
- ⊗ Hydrant

Well Location For
JHP OPERATING CO., LLC
Brasseal SWD No. 1

Situated In
Section 68, T9N-R1W
Jefferson County, Mississippi



JORDAN, KAISER & SESSIONS
Civil Engineers & Professional Land Surveyors
P. O. Box 1267, Natchez, Mississippi 39121
Tel.: (601)442-3628 Fax: (601)442-5511

June 2013

J:\MSI\09N01W\JHP OPER\BRASSEAL SWD\WILLIAMS.dwg

Sheet "A"

S1305019

Proposed Schematic
JHP Operating Co., LLC
Brasseal SWD #1

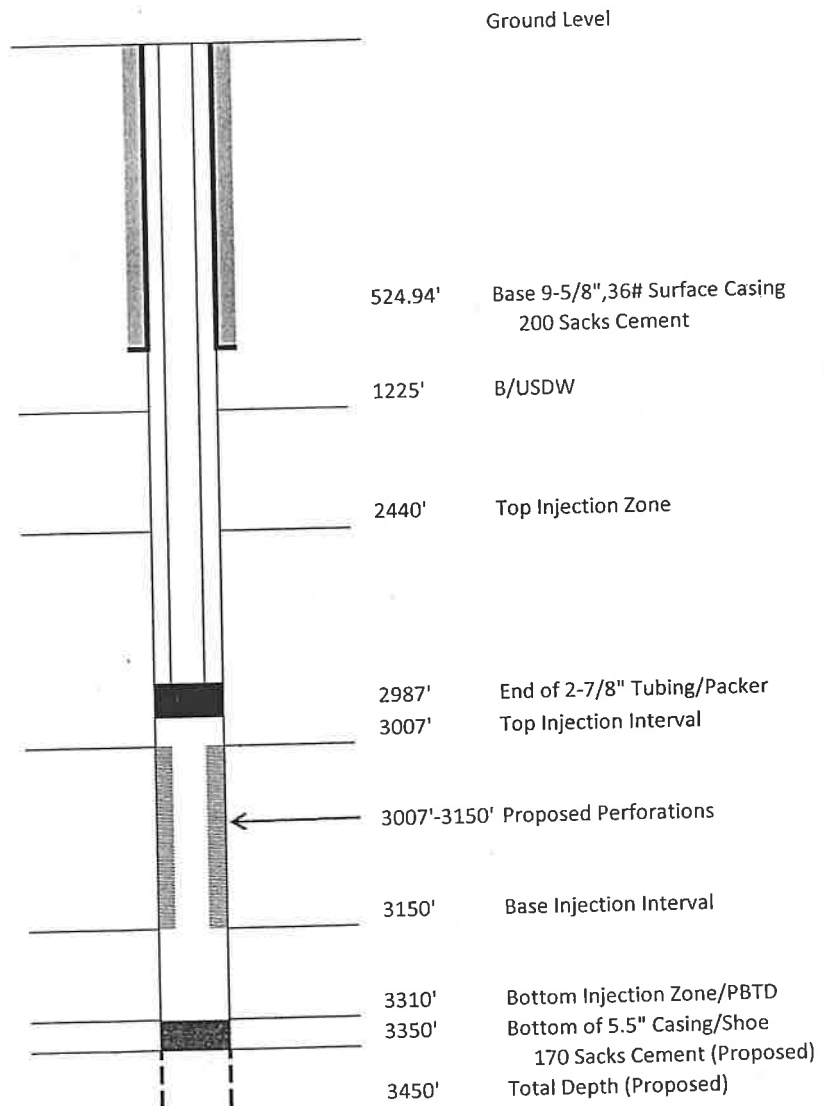

EXHIBIT "B"

MISSISSIPPI OIL AND GAS BOARD
PLUGGING RECORD

Within 30 days after the plugging of any well the owner, operator or producer responsible therefor shall file an affidavit on Form No. 7 with the Board, setting forth in detail the method used in plugging the well and a record of any casing removed.

Producer R. A. Campbell Field CHURCH HILL
Pool Artman County Jefferson
Address all correspondence concerning this form to:
Street _____ City Vidalia State Louisiana
Lease Name Foster Well No. 1

Sec. 68 Township 9N Range 1W Date Plugged 3-2-55
Set out in detail the method used in plugging well, showing the interval of cement plugs, weight of mud left in hole, description of plug left at surface, and a record of any casing pulled with notation of any junk left in hole at time of plugging.

Plugged bottom with 25 sacks between 5454 to 5520 (Artman Zone). Placed plug
#2 from 650' to 715' with 25 sacks cement. Mud weight 10 vis. 40. Mr.
Foster to make water well through surface casing; therefore, it was not
plugged.

CASING RECORD

(This information to be furnished in full)

CASING SET IN WELL			CASING PULLED FROM WELL		
Size	Depth Set	Sacks Cement	Size	Amount Pulled	Date Pulled
9 5/8	524.94	200		None	

TOTAL DEPTH OF WELL 5630 Ft. BASE OF FRESH WATER STRATA 617 Ft.
(This data must be supplied)

(Affidavit)

STATE OF LOUISIANAPARISH CONCORDIA

Office Manager

Title

Before me, the undersigned authority, on this day personally appeared J. L. SEWELL

known to me to be the person whose name is subscribed to the above instrument, who being by me duly sworn on oath states that he is authorized to make this report and has knowledge of the facts stated herein and that said report is true and correct.

Subscribed and sworn to before me this the 8th day of March, 19 55

Notary Public in and For Concordia Parish, La.

RECEIVED
INSTRUCTIONS ON BACK
MAR 10 1955

STATE OIL & GAS BOARD

MABEL T. MOFFETT
NOTARY PUBLIC
CONCORDIA PARISH, LA.
MY COMMISSION EXPIRES AT DEATH.

23-063-00105

MISSISSIPPI OIL AND GAS BOARD

APPLICATION TO PLUG, ABANDON, SIDETRACK, WORKOVER OR PULL CASING

INSTRUCTIONS: File in duplicate with Board. One copy will be returned with approval or denial.
Follow Instructions on reverse side of form.

OPERATOR R. A. Campbell FIELD CHURCH HILL
ADDRESS Vidalia, Louisiana (Street) (City) (State)
LEASE: Foster WELL NO.: 1 COUNTY Jefferson
SURVEY: 9N-RLW SECTION: 68 DRILLING PERMIT NO. 306
LOCATION: Fr. SW cor. dr. unit, run S. 73° 30' E. for 300.2'; th. @ r/a on a bearing
of N. 16° 30' E. 350' to loc.

TYPE OF WELL: Dry hole TOTAL DEPTH 5630
(Oil, Gas, Dry Hole or Other)

ALLOWABLE (If Assigned) _____
LAST PRODUCTION TEST: OIL _____ (Bbls.) WATER _____ (Bbls.)
GAS _____ (M. C. F.) DATE OF TEST: _____

PRODUCING POOL: _____ PRODUCING FROM: _____ TO: _____

FULL DETAILS OF PROPOSED PLAN OF WORK: Plan to plug bottom of hole between 5454 to 5520'
with 25 sacks cement (Artman Zone). Plan plug #2 from 650 to 715 with 25 sacks
cement.

If the well is to be reworked to another pool other than that covered by permit, this form shall be accompanied by a certified lease plat as is prescribed on Form No. 2.

DATE OF COMMENCING PROPOSED OPERATIONS: 3-2-55
NAME OF PARTY DOING WORK: Halliburton ADDRESS: Natchez, Miss.
CORRESPONDENCE SHOULD BE SENT TO: R. A. Campbell, Vidalia, Louisiana

ACTION OF BOARD

APPROVED: 3-11-55

DENIED: _____

MISSISSIPPI OIL AND GAS BOARD

By: H. M. MORSE/By RMH

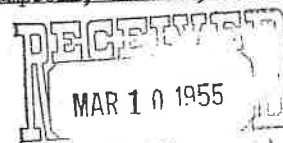

STATE OIL & GAS BOARD

NAME: J. Sewell

TITLE: Office Manager

INSTRUCTIONS

This form shall always be filed in duplicate with one copy being returned to the operator, which copy will serve as a permit to plug, abandon, sidetrack, rework or pull casing.

Plugging of Wells

This form shall be filed in duplicate prior to the plugging of any well. Oral permission may be granted in case of emergencies; however, written application must be filed within five days after emergency authorization.

Before a drilling rig is moved away from a dry hole, said well shall be properly mudded and cemented, provided authorization to the contrary has not been given by the Board.

Even though a well has been plugged with approval of Form 6 and a plugging record filed on Form 7, no surface or production casing shall subsequently be pulled from any abandoned well without the filing of this form and upon completion of said work a refiling of Form No. 7 (Plugging Record) showing record of pipe pulled and method well was plugged.

Unless otherwise authorized all wells shall be plugged in accordance with Statewide Rule No. 28 (Procedure for Plugging).

Any person engaged in the business of pulling casing from any well shall obtain a Casing Puller's Permit from the Board and shall file with the Board proper bond, as provided in SWR No. 31.

Sidetrack

To directionally deviate a drilling well, it is necessary to file this form and secure a permit in compliance with SWR No. 14.

After a well has once been completed it shall not be deepened, plugged back or reworked with a changed producing interval except for ordinary maintenance operations, or for recompletion in the same producing interval, without first giving five days notice on this form or in compliance with SWR No. 25.

Injection or Disposal

Application to inject gas, air or water into any formation shall be made in compliance with SWR No. 45.

Casing

No surface or production casing shall be pulled from any abandoned well without first filing this form and the filing of Form No. 7 (Plugging Record) after completion of work.

MISSISSIPPI OIL AND GAS BOARD

Form No. 3

(Rev. - 51)

WELL COMPLETION REPORT
(File in Duplicate)

Permit No. 306

OPERATOR R. A. Campbell FIELD CHURCH HILL
 STREET _____ POOL Artman
 CITY Vidalia, STATE Louisiana COUNTY Jefferson
 LEASE NAME Foster WELL NO. 1 ACRES IN UNIT 40
 LOCATION Fr. SW cor. dr. unit, run S. 73° 30' E. for 300.2'; th. @ r/a on a bearing of
N. 16° 30' E. 350' to loc. in Sec. 68, T9N-R1W. SEC 68 TWP. 9N RGE. 1W
 ELEVATION DF. 221GR DATE SPUDDED 2-22- 19 55 COMP. DATE 3-2 19 55
 TOTAL DEPTH WELL 5630' FINAL ELECTRICAL LOG TO 5628' DATE RUN 3-2 19 55
 NUMBER OF CRUDE OIL PRODUCING WELLS ON THIS LEASE, INCLUDING THIS WELL None

OFFICIAL COMPLETION GAUGE

Date Test Commenced _____ M. _____ 19 _____ Completed _____ M. _____ 19 _____
 Produced _____ barrels of oil in _____ hours _____ minutes

At the rate of _____ net bbls. oil per 24 hours plus _____ % BSGW

API Gravity @ 60° F. _____ Gas/Oil Ratio _____ (Cu. Ft. Per Net Bbl. Oil)

For Flowing Well:

Flowing Pressure: Tbg. _____ psi Csg. _____ psi

Choke diam. _____ in. Type _____ Length _____ in.

Shut-in tbg. Pr. _____ psi. If gas-lift, number gas valves _____

used _____ Cu. Ft. Gas Per Net Bbl. Oil _____

If tubing packer used, set at _____ ft.

If completed in open hole, net pay open to production from _____ to _____

Name of Pipe Line or other carrier _____

If gas well, Form 4 must be filed in addition to Form 3

For Pumping Well:

Length of Stroke _____ in.

Strokes per min. _____

Diam. working bbl. _____ in.

Pumping depth _____

CASING, LINER AND TUBING RECORD

STRING	SIZE	WT./FT.	GRADE	NO. JTS.	NAME AND TYPE	AMT. FT.	DEPTH SET
Surface	9 5/8	36	H-40	16	National		524.94

CEMENT AND TESTING RECORD

HOLE SIZE	STRING	WHERE CEMENT PLACED	NO. SKS.	TYPE CEMENT	PR. APPLIED IN TESTING
12 1/4	Surface	Bottom	200	Trinity	800#

PERFORATING, CHEMICAL AND EXPLOSIVE RECORD

DATE	TYPE AND SIZE OF SHOT, CHEMICAL OR EXPLOSIVE	QUANTITY (No. shots, gals. or qts.)	FROM	TO

AFFIDAVIT

I, J. L. SEWELL, being first duly sworn on oath state that I have knowledge of the facts and matter herein set forth and that the same are true and correct.

J. L. Sewell
Representative of Operator

Office Manager, Title

Subscribed and sworn to before me this 8th day of March, 19 55

COUNTY OF _____ STATE OF _____

MABEL T. MOFFETT
NOTARY PUBLIC
CONCORDIA PARISH, LA.
MY COMMISSION EXPIRES AT DEATH.

DEVIATION RECORD
(See Rule 14)

DEPTH	DEV.
4455	1/2
5126	0

CORE AND OPEN HOLE DRILL STEM TEST RECORD

(Give depths, recovery)
(Give interval tested)

Core 5490 - 5520 Rec. 31'

5' Shale, black hard

2' Lignite

6' Sand with show of oil. 3 1/2 good fluorescence - (2) spotted fluorescence

3' Sand, clean N. S.

15' Sand, shaley, N. S.

Schlumberger sidewall samples

4132 Sand, fine grained, grey, N. S.

4159 Sand, fine grained, grey, N. S.

4583 1/2 Sand, fine grained, grey, silty, N. S.

4612 Sand, fine grained, grey, N. S.

4634 Sand, fine grained, grey, N. S.

4722 Sand, fine grained, grey, shaley, N. S.

4874 Sand, fine grained, grey, shaley, N. S.

5406 Sand, fine grained, grey, N. S.

5548 Sand, fine grained, grey, N. S.

5571 Sand, fine grained, grey, silty, shaley, N. S.

DRILLERS LOG

To be filed in absence of electrical or radioactivity log
(See Rule 24) (Use extra sheet (s) if necessary)

FROM	TO	FORMATION & CHARACTER	FROM	TO	FORMATION & CHARACTER
0	535	Shale			
535	1035	Sand and shale			
1035	1780	Shale			
1780	3610	Sand and shale			
3610	3792	Shale			
3792	4633	Sand and Shale			
4633	4953	Shale with sand streaks			
4953	5630	Sand and shale			

If electrical survey is run, a copy must be filed with Form 3
(See Rule 24)

MISSISSIPPI OIL AND GAS BOARD

NOTICE OF INTENTION TO DRILL

(Permit Fee - \$25.00)

INSTRUCTIONS

Notice must be filed in duplicate on every well. Do not begin operations on any location until approval from the Board has been received. Approved duplicate copy of this notice will be returned to the applicant. It is mandatory that the proposed location covered by this notice conform to the spacing rules of the Board. Attach a certified plat or sketch drawn to the scale of one inch equalling 1000 feet, locating thereon all previously drilled and drilling wells and proposed location with reference to the two nearest lease and/or drilling unit lines, or sketch may be drawn on the reverse side of this form. On plat show distance between two points farthest removed apart on drilling unit.

GIVE LEGAL DESCRIPTION OF UNIT ON THE BACK OF THIS FORM OR ATTACH TO APPLICATION.
Refer to Statewide Rule No. 11 for surface Casing requirements.

IMPORTANT—SEE REVERSE SIDE

Name R. A. Campbell Date 26 January 19 55
(Operator)Address _____ City Vidalia, La. State _____

DESCRIPTION OF FARM OR LEASE

Name (Fee Owner) Frank Foster Well No. 1Exact Location of Well From SW corner of drilling unit, run S. 73° 30' E. for 300.2 feet;
thence at right angles on a bearing of N. 16° 30' E. for 350 feet to location, said
location being in Section 68, T9N-R1W., Jefferson County, MississippiSec. 68 Twp. 9N Range 1W County JeffersonName of Field Church Hill Wildcat _____Nearest distance from proposed location to drilling unit line 350 feet.Distance from proposed location to nearest drilling, completed, permitted or applied for well 1400+ feet.Proposed drilling depth 6,000 feet. Proposed Length of Surface Casing 500 feet.Check the type of proposed well Oil X Gas _____ Other _____
(Name)Does proposed well location conform to all laws, rules and regulations as to size and shape of drilling unit and footage from lease or drilling unit lines Yes

Name rule or regulation governing location of the well and size of the drilling unit _____

Rule 7Acres in Drilling Unit 40

(Statewide Rule 7 for oil or Rule 8 for gas, Field or Special Exception)

Name of Drilling Contractor Dorris Ballew, Inc.Address _____ City Natchez State Miss.

AFFIDAVIT:

R. A. Campbell, being first duly sworn on oath, state that I have knowledge of the facts and matter herein set forth and that the same are true and correct.

Name _____ Title ProducerSubscribed and sworn to before me this 2nd day of February 1955Permit No. 306

Action of Board

Date Approved 2-4-55MABEL T. MOFFETT
NOTARY PUBLIC
CONCORDIA PARISH, LA.

Notary Public, County of _____ State _____

MY COMMISSION EXPIRES AT DEATH

MISSISSIPPI OIL AND GAS BOARD

By H. M. Morse

Before any person shall commence the drilling of any well in search of oil or gas, such person shall file with the Board, on Form No. 2, his application for a permit to drill, accompanied by a fee of \$25.00, either in cash or by certified or cashier's check.

Before any person shall commence the drilling of a stratigraphic test or any well below the fresh water level (other than an oil or gas well or a salt water disposal well), such person shall file with the Board on Form No. 2 his application for permit to drill, accompanied by a fee of \$25.00, either in cash or by certified or cashier's check.

File an amended Form No. 2 if any change in operating ownership or name of well is made.

Sketch property in space below or attach certified plat. Draw sketch or plat according to instructions on the side. Show _____ between two points farthest apart _____ feet.

NORTH

WEST EAST

SOUTH

Give exact legal description of unit.

From NE¹ corner Section 40, T9N-R2W., run N. 63° - 56' E. for 2710 feet to starting point; thence N. 7° - 45' E. for 650.3 feet; thence S. 82° - 15' E. for 1700.0 feet; thence S. 4° - 25' E. for 750 feet; thence S. 38° - 35' W. for 400.0 feet; thence N. 84° - 54' W. for 1106.8 feet; thence N. 10° - 00' W. for 434.2 feet; thence N. 73° - 30' W. for 420.0 feet to starting point.

Scale of Plat. _____

SECTION

40

SECTION 29

SECTION

28

SECTION 42

RANGE LINE

SECTION 66

R1W

UNIT LINE GENERALLY
ALONG OLD FENCE AND
CLAIMED LINE OF
POSSESSION.

SECTION

68

--- DRILLING UNIT

WELL LOCATION FOR

R. A. CAMPBELL - FRANK FOSTER #1

SECTION 68, T9N - R1W

JEFFERSON COUNTY, MISS

By

JORDAN E. KAISER, ENGRS. - NATCHEZ, MISS.

SCALE: 1" = 500'

JAN 1966

