ZORI COLLECTION

ENWORK

When Design and Engineering Meet

The Zori Collection was designed by Enwork Studio, a team of designers and engineers that has created custom products for innovative brands such as Tesla, Lyft, and Pinterest using a needs-based design process. Comprised of over 34 product types, every aspect of the Zori Collection was thoughtfully developed with users in mind.

34

Inspired by Luxury Automotive Design

When it came to Zori, we knew we wanted to create something different. Where most leg options on the market today are steel columns, Zori offers four unique aluminum profiles, which correlate with specific leg configurations. With subtle curves and crisp lines, these evolved aesthetics are what make Zori a step above.

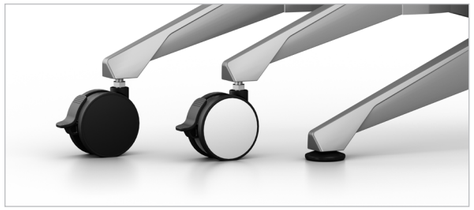

Standard caster options include Black or White with Grey trim.

Available on Y- , Straight Leg, and 6-Post Hexagon tables.

Available on T- and C-Leg tables.

Available on X-Base and TT-Leg tables.

Available on 4-Post X-Base, 6-Post Hexagon Base, and Split Y-Leg tables.

1 Puzzle, 34 Pieces

The comprehensive Zori collection includes all the elements needed to bring a space to life, from lecterns and mobile marker boards to conference tables and height-adjustable command centers. Zori allows anyone to revamp their spaces in minutes, changing table functions and layouts to empower group work or lectures whenever needed.

Shares Well With Others

Mobile Monitor Stands enhance productivity in any space by accommodating monitors up to 65". Trapezoid top shapes encourage teamwork by offering a more subtle angle that brings small groups closer together.

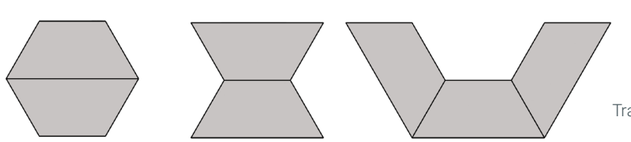

Trapezoid Top Shape

Mobile Monitor Stand

Zori Media Center

Video Sharing

Technology Enabled Active Learning

The Zori Media Center is the ideal solution for TEAL environments everywhere. Highly adaptable, the Zori Media Center allows spaces to reconfigure easily in seconds. Available freestanding, with an integrated ganging hitch compatible with any seated height table, or as a complete table with a compact wedge top.

EMPOWER LEARNERS WITH THE ZORI MEDIA CENTER

Accessory Storage

Hitch for Table Ganging

Technology, Elevated

Zori Monitor Lift makes a power move by managing monitors with rise-and-stow capability. Control individual lifts with an at-station switch or simultaneously manage all screens with the primary remote. Whether you need one or one hundred stations, nothing performs like Zori.

Keyboard Pocket

Single User with Caster Option

Back-to-Back Ganging

Back-to-Back Ganging with End Panels

Multi Station, Multi Circuit

From the durable materials and construction to integrated wire management, Zori training tables suit every need. Paired with the Zori Powerlex Modesty Panel, cables and wires stay cleanly stowed out of sight. Multi-circuit power within the panel allows entire rows of tables to be securely powered by a single infeed.

POWER AND DATA SIMPLIFIED.

The Zori Powerlex Modesty Panel cleanly and securely manages power and data by keeping unsightly wires tucked away. Panel opens from either the front or back of tables.

Powerlex Modesty Panel

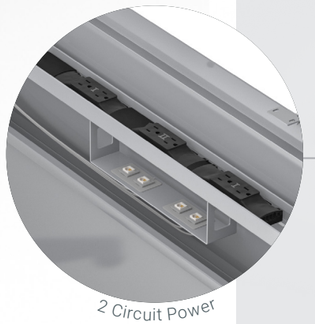

2 Circuit Power

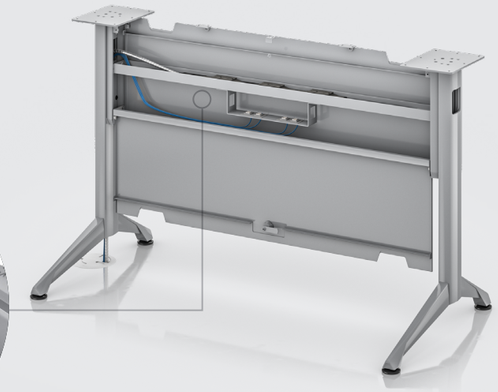

One tool-removable and one locking, hinged door

Angled-leg flip tables nest in-line

Straight-leg flip tables nest offset

FLIP. NEST.
RECONFIGURE.

Rearrange, Reconfigure, Re-Imagine

Engineered with Enwork's custom flip mechanism, Zori Flip Top tables were designed with stability in mind. As secure as our fixed top variations, these tables never sacrifice stability for flexibility. Complete with a Wilsonart black laminate undersurface for a polished look in any position.

Designed For Face-To-Face Interaction

Bring people together to share information and comfortably interact throughout the day. A variety of table top shapes and sizes creates layout versatility, encourages collaboration, and enables clear sight lines.

Top Shape Profiles

Modified Pentagon

Trapezoid

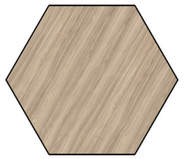

Hexagon

Squircle

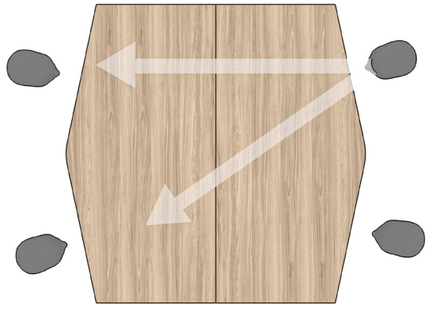

Increased collaboration and sight lines

FROM KINDERGARTEN CLASSES TO UNIVERSITY SPACES, ZORI SUPPORTS ALL SHAPES AND SIZES

Made for All Ages

Zori table heights begin at 24", creating a perfect solution for all ages and applications.

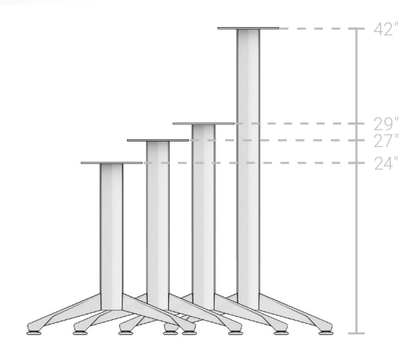

Select leg styles available in 24", 27", 29", and 42" heights.

Perimeter whiteboards available with custom color graphics.

RAISE THE BAR WITH HEIGHT-ADJUSTABLE LECTERNS AND STANDING-HEIGHT TABLES.

Support New Postures

Standing-height tables enable new postures, ideal for hyperactive students and colleagues. Add privacy below the worksurface with optional fixed perforated steel modesty panels or pivoting modesty panels in mesh fabric, laminate, or frosted acrylic.

Height-Adjustable Command Center with Tech Cabinet

Pneumatic Height-Adjustable Lectern

Height-Adjustable Command Center with Basic Cabinet

Fixed-Height Command Center
with Tech Cabinet

Fixed-Height Lectern
with Basic Cabinet

Traditional Lectern

INSPIRE DISCUSSION WITH FIXED-HEIGHT LECTERNS AND COMMAND CENTERS.

Freedom of Mobility

Zori Lecterns and Command Centers add function, support presentation styles, and integrate technology without sacrificing aesthetics or performance.

Bi-Level Desk with Adjustable
Shelf and Rack Rails

Pneumatic and electric height controls

Battery pack option for electric
height-adjustable Command Centers

Command Center with Rack Rails

DESIGNED FOR EVERY
ASPECT OF THE CLASSROOM.

ZORI X-BASES ARE PERFECT FOR CAFES, BREAKROOMS, AND OTHER GATHERING SPACES.

Sit Down. Power Up.

Zori tables create a variety of social and focused work settings with a range of table heights, finishes, and technology options. Keep devices energized with integrated power/data grommets.

Ideas in Motion

Inspire creativity and collaboration with two-sided mobile whiteboards. From conference rooms to student unions, turn blank spaces into idea generators. Available in porcelain or glass.

Mobile Whiteboards
(Available in 36" and 48" widths)

Mobile Whiteboards with Cabinets
(Available in 36", 48", and 60" widths)

Hexagon top shape improves line-of-sight collaboration. Single piece tops accommodate up to six users, dual piece tops accommodate up to twelve.

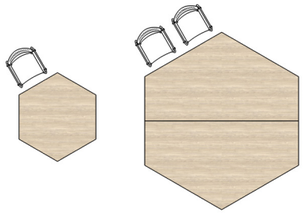

2-Door, 2-Sliding Acrylic Door Credenza

From Classroom To Boardroom

Split Y-Legs paired with T-Legs and a footer bar create high-performance conference spaces with beautiful worksurfaces up to 240" wide and 60" deep.

4-Door Credenza

Buffet Credenza

Straight Leg Base
Packages: one, two, four
Height: 24", 27", 29"

T-Leg Base
Depth: 18", 24", 30", 36"
Height: 24", 27", 29", 42"

C-Leg Base
Depth: 24", 30"
Height: 24", 27", 29", 42"

X-Base
Available with Power/Data Top Plate
Seated or Bar Height
Round Tables: 24", 30", 36", 42"
Square Tables: 24", 30", 36"
** Shorter heights available upon request.*

Occasional Tables
Diameter (rounds): 24", 30", 36"
Depth/Width: 24"x36", 24"x38", 30"x60"
Height: 16", 20"

T-Leg Flip Table (straight)
3mm or Knife Edge (user side) Top
Depth: 18", 24", 30", 36"
Width: 48", 60", 72", 84", 96"
** Shorter heights available upon request.*

Angled Flip Table
Depth: 24", 30"
Width: 60", 72"

Y-Leg Flip
Depth: 18", 24", 30"
Width: 60", 72"

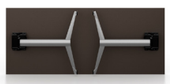

T-Leg Folding Base
Depth: 18", 24", 30", 36"

TT-Leg Base
Depth: 42", 48", 54", 60"

4-Post X-Base
Round Tables: 48", 60", 72", 84"
Square Tables: 42", 48"
Hexagon Tables: 52" x 60"

Split Y-Leg Conference Base
2- and 3-piece tables require
TT-Leg at the seams
Depth: 48", 54", 60"
Width: 72" to 240"

Y-Leg Conference Base
Includes Footer Bar
Depth: 36", 42"
Width: 72", 84", 96" (as shown)
Width: 108" to 144" (w/ additional
center support)

Split Y-Leg Conference Base w/ Footer Bar
2- and 3-piece tables require TT-Leg at the seams
Depth: 48", 54", 60", 66", 72"
Width: 72" to 240"

Y-Leg Base
Depth: 18", 24", 30"

6-Post Hex-Base
Round Tables: 96", 108", 120"
Hexagon Tables: 104" x 120"

Powerlex Modesty Panel
Depth: 24", 30"
Width: 48", 60", 72"
Height: 29", 32"

Monitor Lift Table
Depth: 26", 30"
Width: 36", 60", 72"
Height: 30"

Media Center Cabinet
Depth: 16"
Width: 30", 36"
Height: 30"

Mobile Whiteboard
Back-Painted Glass or Porcelain
Depth: 28"
Width: 36", 48"
Height: 72"

Teacher Desk
Box-File Ped, Left or Right Handed
Depth: 24"
Width: 54", 60", 72"

Bi-Level Teacher Desk
Basic or Tech Cabinet, Left or Right Handed
Depth: 24"
Width: 60", 66", 78"

Lectern
Fixed Height
Depth: 26"
Width: 32"
Height: 42" to back of top

Pneumatic Lectern
Height-Adjustable
Depth: 26"
Width: 30"
Height: 37"-55"

Lectern 28"W
Fixed Height or Pneumatic Adjustable
Basic Cabinet only
Depth: 26"
Fixed Height: 42"
Pneumatic Height: 30.5"-48.5"

Traditional Lectern
Fixed Height
Depth: 24"
Width: 27"
Height: 49"

Command Center 34"W
Fixed or Pneumatic Adjustable on Casters
Basic Cabinet or Tech Cabinet
Depth: 28"
Fixed Height: 42", Pneumatic Height:
31.5"-48.5"

Command Center 66"W
Fixed Height, Electric or Pneumatic Adjustable
Basic or Tech Cabinet and 10" Storage Cabinet
Depth: 30"
Fixed Height: 42", Adjustable Height: (casters)
32"-50", Adjustable Height: (levelers) 30"-48"

Mobile Whiteboard w/ Storage
Back-Painted Glass or Porcelain
Depth: 22"
Width: 36", 48", 60"
Height: 72"

Monitor Stand
Back: Glass or Porcelain Whiteboard
Depth: 22"
Width: 36", 48", 60"
Height: 72"

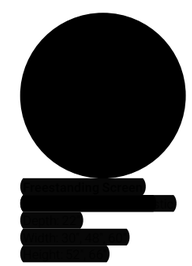

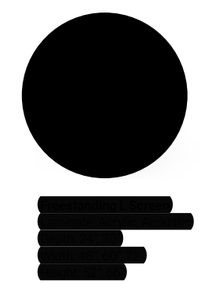

2-Door, 2-Sliding Credenza
Additional door configurations available
Depth: 18.5", 24"
Width: 36" - 72"
Height: 24", 31"

4-Door Buffet Credenza
Depth: 24"
Width: 60", 72"
Height: 36", 40.2"

POWER/DATA ACCESSORIES

Alexander™ Linear

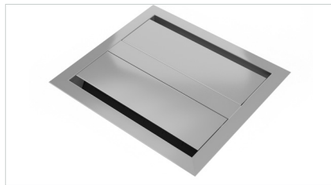

Ellora™ double-sided

Ellora™ single-sided

Node™

Satellite™ undersurface mount (angled)

Satellite™ undersurface mount (rounded)

PERIMETER WHITEBOARDS

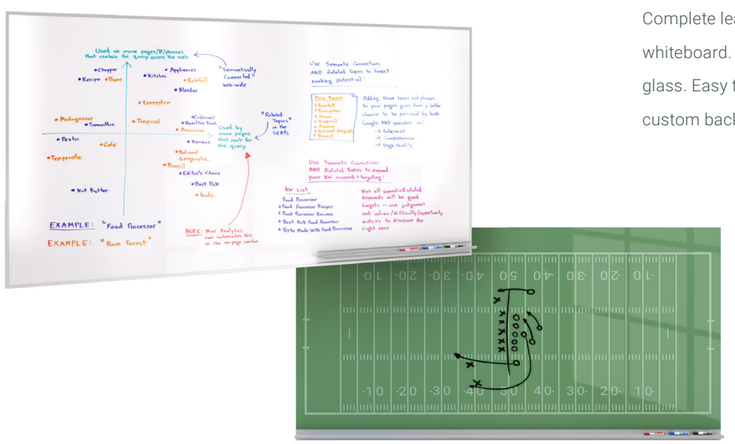

Complete learning environments with the Perimeter whiteboard. Available in porcelain or back-painted glass. Easy to customize! Contact Enwork to explore custom back-painted glass colors and designs.

GANGING AND CABLE MANAGEMENT

Ganging Brackets

PDGR #1 Selling Cable Gripper

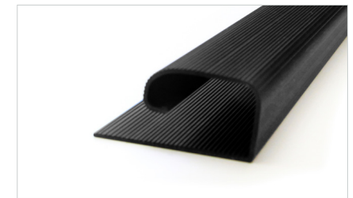

PDJTR Cable Manager

Flip Table Cable Trough

Steel Cable Trough

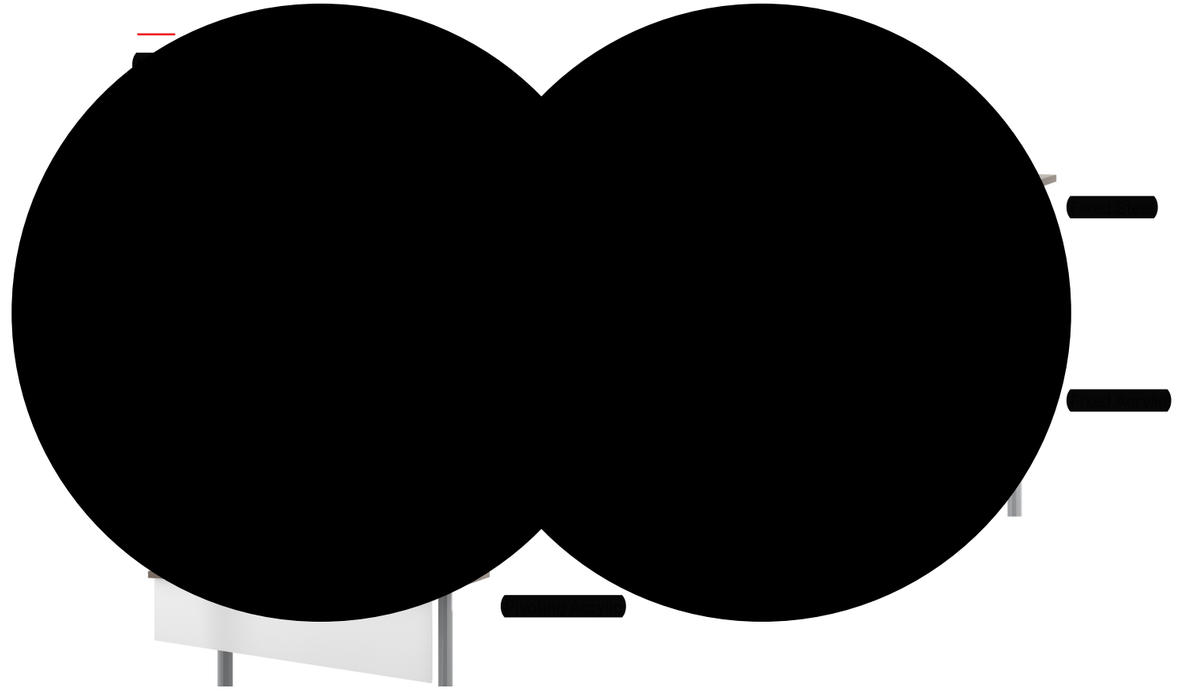

EDGE PROFILES & FINISHES

3mm

Knife

Plyband

Contour
Laminate Taper

Wood 3mm

Wood Knife

Wood Bullnose

Back-Painted Glass
(standard gloss or acid-etched matte) on painted knife-edge MDF. White or Black as standard, other colors available.

¼" Cambria Quartz

1-⅛" Cambria Quartz

Solid Surface
(2-⅛" flat also available)

Statement Ply
(2-⅛" on tables, 1" on Credenzas)

Statement Ply Knife

1-¼" Statement Ply

4" Solid Wood Plank

4" Plank with Live Edge

LAMINATES

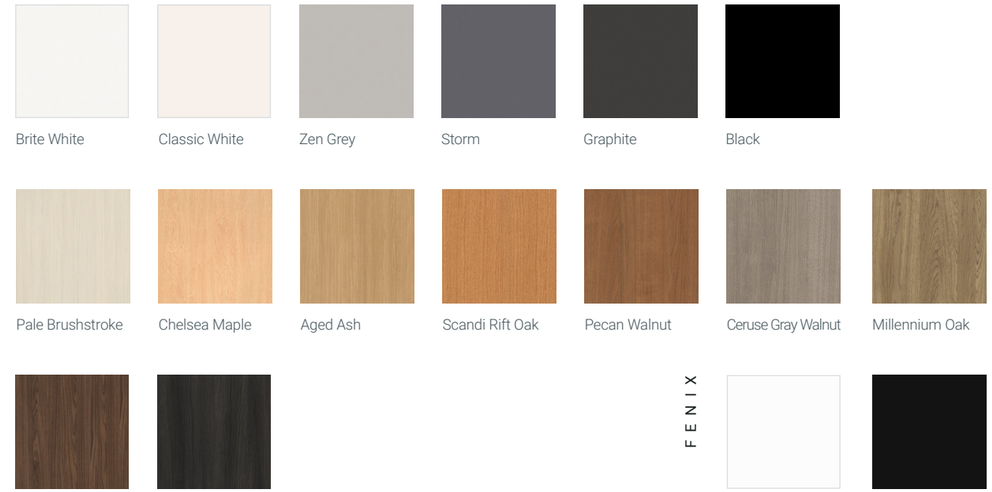

Brite White

Classic White

Zen Grey

Storm

Graphite

Black

Pale Brushstroke

Chelsea Maple

Aged Ash

Scandi Rift Oak

Pecan Walnut

Ceruse Gray Walnut

Millennium Oak

Formal Walnut

Inked Oak

FENIX

White (Bianco Kos)

Black (Nero Ingo)

VENEERS

NOTE: ^ Stained similar to laminate indicated. Veneers are natural materials.
The actual color, grain, and material characteristics may vary significantly from the image shown.

Ash
Light Grey Stain
^ Pale Brushtroke

Ash
Clear Coat

Maple
^ Chelsea Maple

Rift Cut Oak
Clear Coat
^ Scandi Rift Oak

Walnut
Clear Coat
^ Pecan Walnut

Ash
Dark Grey Stain
^ Storm

Walnut
^ Wilson Art Ebony Recon non-standard laminate

METAL FINISHES

Arctic White

Polished Aluminum

Silver

Storm

Medium Tone

Black

NOTE: Actual colors may vary from displayed images. Please reference a laminate color chip or contact Customer Service for a color sample to ensure proper color match. Not all finishes available on all products. Refer to the appropriate Price List for details.

ENWORK

The Next Generation of Enwork Tables

There's a science to enabling learning. At Enwork, we draw upon deep research by universities and design firms to create products that support learners, instructors, and facility managers. With rapid development and adaptive processes, we're always exploring and learning so that our clients can optimize their spaces.

Investments today must work for tomorrow. That's why Enwork works hard to stay ahead of trends and why we continue to grow at a record-breaking pace.

ALWAYS AHEAD

HEADQUARTERS
MICHIGAN

12900 Christopher Dr. S.E.
Lowell, MI 49331
616.987.9445
1.800.815.7251

SHOWROOM
ILLINOIS

Merchandise Mart
222 Merchandise Mart Place
Suite 11-118
Chicago, IL 60654

Revised 12.22

ENWORK.COM

©2022 Enwork Inc.