

WELL NAME: HALL NO. 6

COUNTY: JEFFERSON

FIELD: SUNNYSIDE

SECTION: 20 TWN. 8N RANGE: 1W

LAT 31.66586 LONG -91.15697

API NO. 23-063-20300

BASE OF USDW: 1460'

**MISSISSIPPI STATE OIL & GAS BOARD
NOTICE OF INTENTION TO PLUG & ABANDON**



OPERATOR		ADDRESS	
Kepco Operating, Inc.		4415 N. Classen Blvd., Oklahoma City, OK 73118	
WELL NAME			WELL NO.
Hall			6
LOCATION OF WELL			
From the SE corner of Section 20-8N-1W, go West 1186'; North 2928' to location.			
A.P.I. NO.		FIELD NAME	
23-063-20300		Sunnyside	
SECTION	TOWNSHIP	RANGE	COUNTY
20	8N	1W	Jefferson
			DATE PLUGGING TO COMMENCE
			12/17/2009
FIRM ENGAGED TO PLUG WELL		ADDRESS	
Mohawk Well Services & Supply, LLC		12627 Highway 84, Jena, LA 71342	
PROPOSED PLUGGING PROCEDURE			
<p>Set 200' cement plug @ 3810' ✓</p> <p>Place 100' plug inside production casing 50' below freshwater bearing strata (1400') and TAG ✓</p> <p>25' plug inside surface casing and all annular spaces near the surface of the ground ✓</p> <p>Cut casing below ground and weld a steel plate on top ✓</p> <p>Clean site ✓</p> <p>Complete NORM Survey and form 21 ✓</p>			

**ANY MODIFICATION TO THE
APPROVED PROCEDURE
REQUIRES VERBAL APPROVAL
BY OGB STAFF**

**NOTICE: PRIOR TO BEGINNING WORK NOTIFY OIL &
GAS BD REPRESENTATIVE - ALLEN FLOYD
MOBILE - 835-6802**

Executed this the 20 day of August, 2009

State of OKLAHOMA

County of OKLAHOMA

Signature of Agent

Kent E. Phillips

Before me, the undersigned authority, on this day personally appeared _____ known to me to be the person whose name is subscribed to the above instrument, who being by me duly sworn on oath, states that he is duly authorized to make the above report and that he has knowledge of the facts stated herein, and that said report is true and correct.

Subscribed and sworn to before me this 20 day of August, 2009

SEAL

My commission expires 08/27/2012

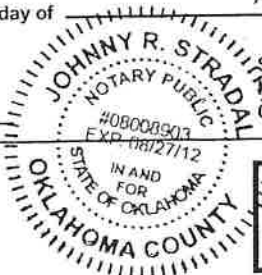

Signature John R. Stradal
Notary Public in and for The State of Oklahoma
County OKLAHOMA

FOR OFFICE USE ONLY	
APPROVAL DATE	<u>8/24/09</u>
APPROVED BY	

MISSISSIPPI STATE OIL & GAS BOARD NOTICE OF INTENTION TO PLUG & ABANDON FORM 6
--

RECEIVED

AUG 21 2009

STATE OIL & GAS BOARD

APPLICATION FOR PERMIT TO DRILL, WORKOVER OR CHANGE OPERATOR

☐ APPLICATION TO DRILL

120957

☐ WORKOVER

☒ CHANGE OPERATOR

NAME OF COMPANY OR OPERATOR KEPCO OPERATING, INC.		DATE 4/21/99	
ADDRESS 210 PARK AVENUE, SUITE 1130		CITY OKLAHOMA CITY	STATE OK
NAME OF WELL HALL		WELL NO. 6	ZIP 73102
WELL LOCATION (WHEN POSSIBLE, GIVE FOOTAGE FROM SECTION LINES) From SE Corner of Sec 20-T8N-R1W, go W for 1186'; then N for 2928' to location in		ELEVATION (GROUND) 286'	TELEPHONE (405) 236-1793
FIELD & RESERVOIR (IF WILDCAT, SO STATE) SUNNYSIDE - 4600' WILCOX		COUNTY JEFFERSON	CIRCLE TYPE OF PROPOSED WELL <input checked="" type="radio"/> OIL <input type="radio"/> GAS OTHER (NAME)
PROPOSED DEPTH FEET	PROPOSED LENGTH OF SURFACE CASING FEET	NUMBER OF ACRES IN DRILLING UNIT 40 ACRES	DISTANCE FROM PROPOSED LOCATION TO NEAREST DRILLING UNIT LINE FEET
NAME OF DRILLING CONTRACTOR		APPROX. DATE WORK BEGINS	

ADDRESS	CITY	STATE	ZIP
---------	------	-------	-----

FOR CHANGE OF OPERATOR ONLY - SIGNATURE OF FORMER OPERATOR REQUIRED FOR TRANSFER OF WELL	
AUTHORIZED REPRESENTATIVE SIGNATURE <i>[Signature]</i>	NAME OF FORMER OPERATOR SENSOR OIL & GAS, INC.

H ₂ S OPERATIONS (FOR STAFF USE ONLY)	
DATE REQUESTED	DATE RECEIVED
DATE REQUESTED	DATE RECEIVED

CONTINGENCY PLAN:	DATE RECEIVED	DATE APPROVED
-------------------	---------------	---------------

NOTE: NOTIFY AREA FIELD INSPECTOR OR FIELD DIRECTOR (JACKSON OFFICE) OF DATES OF SPUDDING AND REACHING TOTAL DEPTH.
State Oil and Gas Board, 500 Greymont Avenue, Suite E, Jackson, MS 39202 601-354-7142

REMARKS: (IF THIS IS AN APPLICATION TO WORKOVER, BRIEFLY DESCRIBE WORK TO BE DONE, GIVING PRESENT PRODUCING ZONE AND EXPECTED NEW PRODUCING ZONE)
TO CHANGE OPERATOR FROM SENSOR OIL & GAS, INC. TO KEPCO OPERATING, INC. EFFECTIVE 5/1/99

RECEIVED

MAY 10 1999

ARE THERE SEPARATELY OWNED TRACTS OR INTERESTS IN THE DRILLING UNIT FOR WHICH THIS PERMIT IS SOUGHT? (REF. MS. STATUTE 53-3-7)	YES	NO	IF YES, HAVE THE PERSONS OWNING THE DRILLING RIGHTS IN SAID TRACTS OR INTERESTS AND THE RIGHTS TO SHARE IN THE PRODUCTION THEREFROM AGREED TO DEVELOP THEIR LANDS AS A DRILLING UNIT AND TO THE DRILLING OF THE WELL? (REF. MS. STATUTE 53-3-7)	YES	NO
--	-----	----	---	-----	----

EXECUTED THIS THE 21st DAY OF April 19 99

STATE OF OKLAHOMA

COUNTY OF OKLAHOMA

BEFORE ME, THE UNDERSIGNED AUTHORITY, ON THIS DAY PERSONALLY APPEARED Kent E. Phillips KNOWN TO ME
TO BE THE PERSON WHOSE NAME IS SUBSCRIBED TO THE ABOVE INSTRUMENT, WHO BEING BY ME DULY SWORN ON OATH, STATES THAT HE IS DULY AUTHORIZED TO MAKE THE ABOVE REPORT AND THAT HE
HAS KNOWLEDGE OF THE FACTS STATED THEREIN, AND THAT SAID REPORT IS TRUE AND CORRECT.

SUBSCRIBED AND SWORN TO BEFORE ME THIS 21st DAY OF April 19 99

SEAL

NOTARY PUBLIC IN AND FOR STATE OF OKLAHOMA

COUNTY OKLAHOMA

MY COMMISSION EXPIRES 2-6-03

PERMIT NUMBER 99COP402

APPROVAL DATE 3-13-99

APPROVED BY Adrian M. Lewis

NOTICE: BEFORE SENDING THIS FORM BE SURE THAT ALL INFORMATION REQUESTED IS GIVEN.
SEE INSTRUCTIONS ON REVERSE SIDE OF FORM

MISSISSIPPI STATE OIL AND GAS BOARD		
FORM NO. 2 (Rev. 4-90)		
A.P.I. WELL NUMBER	COUNTY	WELL
<u>23</u>	<u>063</u>	<u>20300</u>

APPLICATION FOR PERMIT TO DRILL, WORKOVER OR CHANGE OPERATOR

☐ APPLICATION TO DRILL **0111744**

☐ WORKOVER

☒ CHANGE OPERATOR

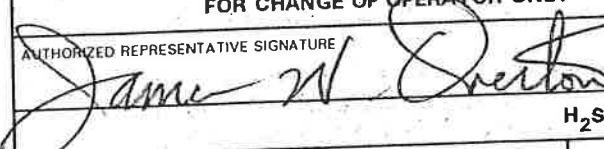
NAME OF COMPANY OR OPERATOR SENSOR OIL & GAS, INC.				DATE 7/1/96	
ADDRESS 101 Park Avenue, Suite 310, Oklahoma City, OK 73102				TELEPHONE 405-272-9345	
NAME OF WELL Hall		WELL NO. 6	ELEVATION (GROUND) 286'		
WELL LOCATION (WHEN POSSIBLE, GIVE FOOTAGE FROM SECTION LINES) From SE Corner Sec 20, West 1186' and North 2928'.					
FIELD & RESERVOIR (IF WILDCAT, SO STATE) Sunnyside - 4600' Wilcox			COUNTY Jefferson		APPROX. DATE WORK BEGINS 6/1/96
PROPOSED DEPTH 5734'	PROPOSED LENGTH OF SURFACE CASING 455'	NUMBER OF ACRES IN DRILLING UNIT 40	DISTANCE FROM PROPOSED LOCATION TO NEAREST DRILLING UNIT LINE 330'		DISTANCE FROM PROPOSED LOCATION TO NEAREST DRILLING, COMPLETED OR APPLIED FOR WELL approx 1000'
NAME OF DRILLING CONTRACTOR Kay Drilling Company					
FOR CHANGE OF OPERATOR ONLY - SIGNATURE OF FORMER OPERATOR REQUIRED FOR TRANSFER OF WELL					
AUTHORIZED REPRESENTATIVE SIGNATURE 			NAME OF FORMER OPERATOR OILWELL ACQUISITION COMPANY		
H ₂ S OPERATIONS (FOR STAFF USE ONLY)					
FORM 19:	DATE REQUESTED	DATE RECEIVED		DATE APPROVED	
CONTINGENCY PLAN:		DATE RECEIVED		DATE APPROVED	
NOTE: NOTIFY AREA FIELD INSPECTOR OR FIELD DIRECTOR (JACKSON OFFICE) OF DATES OF SPUDDING AND REACHING TOTAL DEPTH. State Oil and Gas Board, 500 Greymont Avenue, Suite E, Jackson, MS 39202 601-354-7142					
REMARKS: (IF THIS IS AN APPLICATION TO WORKOVER, BRIEFLY DESCRIBE WORK TO BE DONE, GIVING PRESENT PRODUCING ZONE AND EXPECTED NEW PRODUCING ZONE) Change of Operator from Oilwell Acquisition Company to Sensor Oil & Gas, Inc.					
ARE THERE SEPARATELY OWNED TRACTS OR INTERESTS IN THE DRILLING UNIT FOR WHICH THIS PERMIT IS SOUGHT? (REF. MS. STATUTE 53-3-7)		YES	NO X	IF YES, HAVE THE PERSONS OWNING THE DRILLING RIGHTS IN SAID TRACTS OR INTERESTS AND THE RIGHTS TO SHARE IN THE PRODUCTION THEREFROM AGREED TO DEVELOP THEIR LANDS AS A DRILLING UNIT AND TO THE DRILLING OF THE WELL? (REF. MS. STATUTE 53-3-7)	

RECEIVED JUL 17 1996 STATE OIL & GAS BOARD

EXECUTED THIS THE 1st DAY OF July 19 96

STATE OF Oklahoma

COUNTY OF Oklahoma

BEFORE ME, THE UNDERSIGNED AUTHORITY, ON THIS DAY PERSONALLY APPEARED Ralph Baker SIGNATURE OR AFFIANT
TO BE THE PERSON WHOSE NAME IS SUBSCRIBED TO THE ABOVE INSTRUMENT, WHO BEING BY ME DULY SWORN ON OATH, STATES THAT HE IS DULY AUTHORIZED TO MAKE THE ABOVE REPORT AND THAT HE HAS KNOWLEDGE OF THE FACTS STATED THEREIN, AND THAT SAID REPORT IS TRUE AND CORRECT. KNOWN TO ME

SUBSCRIBED AND SWORN TO BEFORE ME THIS 1st DAY OF July 19 96

SEAL

NOTARY PUBLIC IN AND FOR

COUNTY Oklahoma

MY COMMISSION EXPIRES 3/8/97

PERMIT NUMBER 9700203

APPROVAL DATE 7-23-96

APPROVED BY [Signature]

NOTICE: BEFORE SENDING THIS FORM BE SURE THAT ALL INFORMATION REQUESTED IS GIVEN. SEE INSTRUCTIONS ON REVERSE SIDE OF FORM

MISSISSIPPI STATE OIL AND GAS BOARD FORM NO. 2 (Rev. 4-90) A.P.I. WELL NUMBER		
STATE 23	COUNTY OK	WELL 20300

APPLICATION FOR PERMIT TO DRILL, WORKOVER OR CHANGE OPERATOR

APPLICATION TO DRILL ☐ WORKOVER ☐ CHANGE OPERATOR ☒

DATE

NAME OF COMPANY OR OPERATOR

Oilwell Acquisition Co.

March 18, 1991

Address

P. O. Box 1588

City

Natchez

State

Mississippi

DESCRIPTION OF WELL

Name of well
Hall

Well number

6

Elevation (ground)

286'

Well location

(give footage from section lines)

Section—township—range or block & survey

Fr SE Cor Sec 20 go W for 1186'; th N for 2928' to Loc in Sec 20, T8N-R1W

Field & reservoir (If wildcat, so state)

Sunnyside 4600' Sand Wilcox

County

Jefferson

Check the type of proposed well Oil ☒ Gas ☐ Other (Name) _____

Nearest distance from proposed location to drilling unit line

Distance from proposed location to nearest drilling, completed or applied—for well

feet

feet

Proposed depth:

feet

Proposed length of

surface casing feet

Approx. date work will start

Number of acres in drilling unit

40

Name of drilling contractor

Address

City

State

STATE OIL AND GAS
BOARD OFFICES

P. O. Box 1332
JACKSON, MISS
Tel. 354-7104

Joe Gable, Jr.
COLUMBUS, MS
Tel. 328-2257

Joe Nester
SOSO, MISS.
Tel. 729-8811

Sidney Roberts
LIBERTY, MISS
Tel. 657-4682

Percy Quin
COLUMBIA, MISS.
Tel. 736-4390

Tradis West
WAYNESBORO, MISS.
Tel. 648-2550

Alton E. Pate
MEADVILLE, MS
Tel. 384-2904

NOTE: Notify nearest field office or Jackson office on dates of spudding and reaching total depth.

Remarks: (If this is an application to workover, briefly describe work to be done, giving present producing zone and expected new producing zone)

This is for change of operator from Beard Oil Company to Oilwell Acquisition Co. Effective March 1, 1991.

Louis M. Castor, Jr., Agent
Beard Oil Company

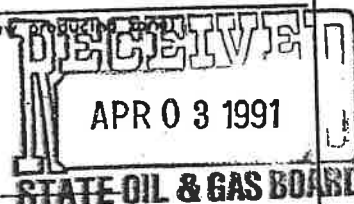

☐ YES ☐ NO Are there separately owned tracts in the drilling unit for which this permit is sought?

☐ YES ☐ NO If so, has the person owning the drilling rights in said tracts and the rights to share in the production therefrom agreed to develop their lands as a drilling unit and to the drilling of the well?

Executed this the 18 day of March, 1991.

State of Mississippi

County of Adams

Signature of Affiant

Biff Partridge

Before me, the undersigned authority, on this day personally appeared Biff Partridge known to me to be the person whose name is subscribed to the above instrument, who being by me duly sworn on oath states, that he is duly authorized to make the above report and that he has knowledge of the facts stated therein, and that said report is true and correct.

Subscribed and sworn to before me this 18th day of March, 1991.

SEAL

My commission expires 3-11-92

Notary Public in and for Adams

County, Mississippi

Permit Number:

C.O. 552

Approval Date:

4-5-91

Approved By:

um

Notice: Before sending in this form be sure that you have given all information requested.

See Instructions on Reverse Side of Form

MISSISSIPPI STATE OIL AND GAS BOARD

Form No. 2 (Rev. 8/1977)

A. P. I. Well Number

State

County

Well

APPLICATION FOR PERMIT TO DRILL, WORKOVER OR CHANGE OPERATOR

APPLICATION TO DRILL ☐

WORKOVER ☐

CHANGE OPERATOR ☒

DATE

NAME OF COMPANY OR OPERATOR

May 11, 1988

Beard Oil Company

Address Suite 200 - South
2000 Classen Center

City Oklahoma City

State OK 73106

DESCRIPTION OF WELL

Name of well Hall	Well number 6	Elevation (ground) 286
Well location Fr SE cor of Sec. 20, T8N, R1W, go W for 1186'; th N for 2928' to Loc in		Section—township—range or block & survey Sec 20, T8N, R1W
Field & reservoir (If wildcat, so state) Sunnyside - 4600' Wilcox		County Jefferson

Check the type of proposed well Oil <input checked="" type="checkbox"/> Gas <input type="checkbox"/> Other (Name) _____	Distance from proposed location to nearest drilling, completed or applied—for well
Nearest distance from proposed location to drilling unit line	feet
Proposed depth: _____ feet	Proposed length of surface casing _____ feet
Approx. date work will start	

Number of acres in drilling unit 40	Name of drilling contractor _____	City _____ State _____
Address _____		

FOR CHANGE OF OPERATOR ONLY
Signature of former operator required
for transfer of well.

John R. Brown
Authorized Representative Signature

Castor Exploration, Inc.
Name of Former Operator

NOTE: Notify nearest field office or Jackson office on dates of spudding and reaching total depth.
State Oil and Gas Board, P.O. Box 1332, Jackson, MS 39215-1332 601-359-3725

Remarks: (If this is an application to workover, briefly describe work to be done, giving present producing zone and expected new producing zone)

This is a change of operator from Castor Exploration, Inc. to
Beard Oil Company effective immediately.

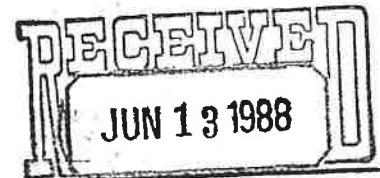

☐ YES ☐ NO Are there separately owned tracts in the drilling unit for which this permit is sought?

☐ YES ☐ NO If so, has the person owning the drilling rights in said tracts and the rights to share in the production therefrom agreed to develop their lands as a drilling unit and to the drilling of the well?

Executed this 11th day of May, 1988.

State of Oklahoma
County of Oklahoma

Before me, the undersigned authority, on this day personally appeared John R. Brown, known to me to be the person whose name is subscribed to the above instrument, who being by me duly sworn on oath states, that he is duly authorized to make the above report and that he has knowledge of the facts stated therein, and that said report is true and correct.

Subscribed and sworn to before me this 11th day of May, 1988.
SEAL My commission expires November 5, 1990.

Signature of Affiant
John R. Brown
Notary Public in and for Oklahoma
County, Oklahoma

Permit Number: C.D. 609
Approval Date: 6-14-88
Approved By: [Signature]

Notice: Before sending in this form be sure that you have given all information requested.

See Instructions on Reverse Side of Form

MISSISSIPPI STATE OIL AND GAS BOARD

Form No. 2 (Rev. 4/1984)

A. P. I. Well Number

State

County

Well

RECEIVED

JUL 07 2022

MISSISSIPPI OIL AND GAS BOARD

INSPECTOR'S VERIFICATION OF WELL SPUDDING

STATE OIL & GAS BOARD

FIELD:

Sunny side

INSPECTOR:

Morris Welch
Robert Collier

OPERATOR:

Kepco Operating

INSPECTION DATE:

1-24-01

WELL NAME & NO.:

Hall #6

API#:

23-063-20300

COUNTY:

Jefferson

SEC:

20

TWN:

8N

RANGE:

1W

LATITUDE

31.66586

LONGITUDE

- 91.15697

WELL SPUDDED ON

8-12-80

MISSISSIPPI STATE OIL & GAS BOA

WELL COMPLETION OR RECOMPLETION REPORT AND WELL LOG

Form No. 3

DESIGNATE TYPE OF COMPLETION:

New Well ☒ Work-Over ☐ Deepen ☐ Plug Back ☐ Same Reservoir ☒ Different Reservoir ☐ Oil ☒ Gas ☐ Dry ☐

DESCRIPTION OF WELL AND LEASE

Operator Castor Exploration, Inc.		Address P. O. Drawer V, Natchez, MS 39120	
Lease Name Hall		Well Number 6	Field & Reservoir Sunnyside-4600' Wilcox
Location Fr SE/cor Sec 20, T8N, R1W, go W for 1186'; th N for 2928' to Loc in Sec 20, T8N, R1			
County Jefferson	Permit number 74	Date Issued 8/ 6/80	Previous permit number
Date spudded 8/12/80	Date total depth reached 8/23/80	Date completed, ready to produce 10/17/80	Elevation (DF, RKB, RT or Gr.) 292.7' DF feet
Total depth 5734'	P.B.T.D. 4369'	Single, dual or triple completion? Single	Elevation of casing hd. flange 286' feet
Producing interval (s) for this completion 4222' - 27½'		Rotary or cable tools used (interval) Rotary	Drilling Contractor Kay Drilling Co.
Was this well directionally drilled? No		Was directional survey made? No	Date filed
Type of electrical or other logs run (check logs filed with the commission) IES		Was copy of directional survey filed?	Date filed 9/ /80

CASING RECORD

Casing (report all strings set in well—conductor, surface, intermediate, producing, etc.)

Purpose	Size hole drilled	Size casing set	Weight (lb./ft.)	Depth set	Sacks cement	Amt. pulled
Surface	12½"	8 5/8"	20#	455'	300	
Prod.	7 7/8"	4 1/2"	10.50#	4374'	250	

TUBING RECORD

LINER RECORD

Size 2 7/8 in.	Depth set 3711.5' ft.	Packer set at - ft.	Size in.	Top ft.	Bottom ft.	Sacks cement	Screen (ft.)
PERFORATION RECORD				ACID, SHOT, FRACTURE, AM't. & kind of material used			
Number per ft. 4	Size & type Hyper-dm	Depth Interval 4222-24		<div style="border: 2px solid black; padding: 5px; display: inline-block;"> RECEIVED NOV 17 1980 STATE OIL & GAS BOARD </div>			
4	" "	4224-26					
4	" "	4226-27½					

INITIAL PRODUCTION

Date of first production 10/09/80		Producing method (Indicate if flowing, gas lift or pumping—if pumping, show size & type of pump:) Pumping 2½ x 2 x 16' BC 5' SM					
Date of test 11/6/80	Hrs. tested 24	Choke size 21/64	Oil prod. during test 24 bbls.	Gas prod. during test TSTM MCF	Water prod. during test 210 bbls.	Oil gravity 35 ° API (Corr)	
Tubing pressure 140#	Casing pressure 80#	Cal'ed rate of Production per 24 hrs. 24 bbls.	Oil 24 bbls.	Gas TSTM MCF	Water 210 bbls.	Gas-oil ratio	
Disposition of gas (state whether vented, used for fuel or sold):				For Sour Gas or Oil Amount H ₂ S:		Amount CO ₂ :	

Executed this the 13th day of November 1980
 State of Louisiana
 Parish of Concordia

Louis M. Castor, Jr.
 Signature of Affiant

Before me, the undersigned authority, on this day personally appeared Louis M. Castor, Jr. known to me to be the person whose name is subscribed to the above instrument, who being by me duly sworn on oath states, that he is duly authorized to make the above report and that he has knowledge of the facts stated therein, and that said report is true and correct.

Subscribed and sworn to before me this 13th day of November 1980

SEAL
 My commission expires at death.

Shirley S. Knapp
 Notary Public in and for Concordia
Louisiana

Casing tests as required by Statewide Rules 11 and 12 must be made.

APPLICATION FOR PERMIT TO DRILL, WORKOVER OR CHANGE OPERATOR

APPLICATION TO DRILL ☒ WORKOVER ☐ CHANGE OPERATOR ☐

DATE

NAME OF COMPANY OR OPERATOR

CASTOR EXPLORATION, INC.

August 5, 1980

Address

City

State

Natchez

Miss. 39120

DESCRIPTION OF WELL

Name of well

HALL

Well number

6

Elevation (ground)

N/A

Well location

See Remarks

(give footage from section lines)

Section—township—range or block & survey

Section 20, T8N-R1W

County

Jefferson

Field & reservoir (If wildcat, so state)

Sunnyside Field

Wilcox

Check the type of proposed well Oil ☒ Gas ☐

Other (Name)

Nearest distance from proposed location to drilling unit line

330

feet

Distance from proposed location to nearest drilling, completed or applied—for well

More than 660

feet

Proposed depth:

5700

feet

Proposed length of

456

feet

Approx. date work will start

August 12, 1980

Number of acres in drilling unit

40.0

Name of drilling contractor

Kay Lease Service

Address

P. O. Drawer EE

City

Natchez

State

Miss.

STATE OIL AND GAS BOARD OFFICES:

P. O. Box 1332
JACKSON, MISS.
Tel. 354-7104

Bill Cauthen
NATCHEZ, MISS.
Tel. 445-5041

Bob Comerio
WAYNESBORO, MISS.
Tel. 735-9400

John Lopez
BROOKHAVEN, MISS.
Tel. 833-5179

Percy Quinn
COLUMBIA, MISS.
Tel. 736-4390

Tradis West
WAYNESBORO, MISS.
Tel. 648-2550

George Yoder
LAUREL, MISS.
Tel. 428-0148

NOTE: Notify nearest field office or Jackson office on dates of spudding and reaching total depth.

Remarks: (If this is an application to workover, briefly describe work to be done, giving present producing zone and expected new producing zone)

DESCRIPTION OF LOCATION: Frm the SE/Cor of Sec. 20 (most northerly corner of Sec. 33) T8N-R1W, Jefferson County, Miss., go west for 1186 feet; thence north for 2928 feet to the location in Section 20.

DESCRIPTION OF DRILLING UNIT: See Attached

AUG 6 1980

☐ YES ☒ NO Are there separately owned tracts in the drilling unit for which this permit is sought?

☐ YES ☐ NO If so, has the person owning the tracts in said tracts and the rights to share in the production therefrom agreed to develop their lands as a drilling unit and to the drilling of the well?

Executed this the 5 day of August, 1980

State of Miss.

County of Adams

Signature of Affiant

R. L. Hammack

known to me to

Before me, the undersigned authority, on this day personally appeared R. L. Hammack, who being by me duly sworn on oath states, that he is duly authorized to make the above report and that he has knowledge of the facts stated therein, and that said report is true and correct.

Subscribed and sworn to before me this 5 day of August 1980

SEAL

My commission expires 6/12/84

Notary Public in and for

Adams

County,

Miss.

Permit Number:

Approval Date:

Approved By: Clyde R. Davis/By

Notice: Before sending in this form be sure that you have given all information requested.

See Instructions on Reverse Side of Form

MISSISSIPPI STATE OIL AND GAS BOARD

Form No. 2 (Rev. 8/1977)

A. P. I. Well Number

County

Well

State

23

063

20300

NOTE: The drilling unit shown hereon lies totally within the confines of a rectangle 1810.0 feet by 1445.0 feet.

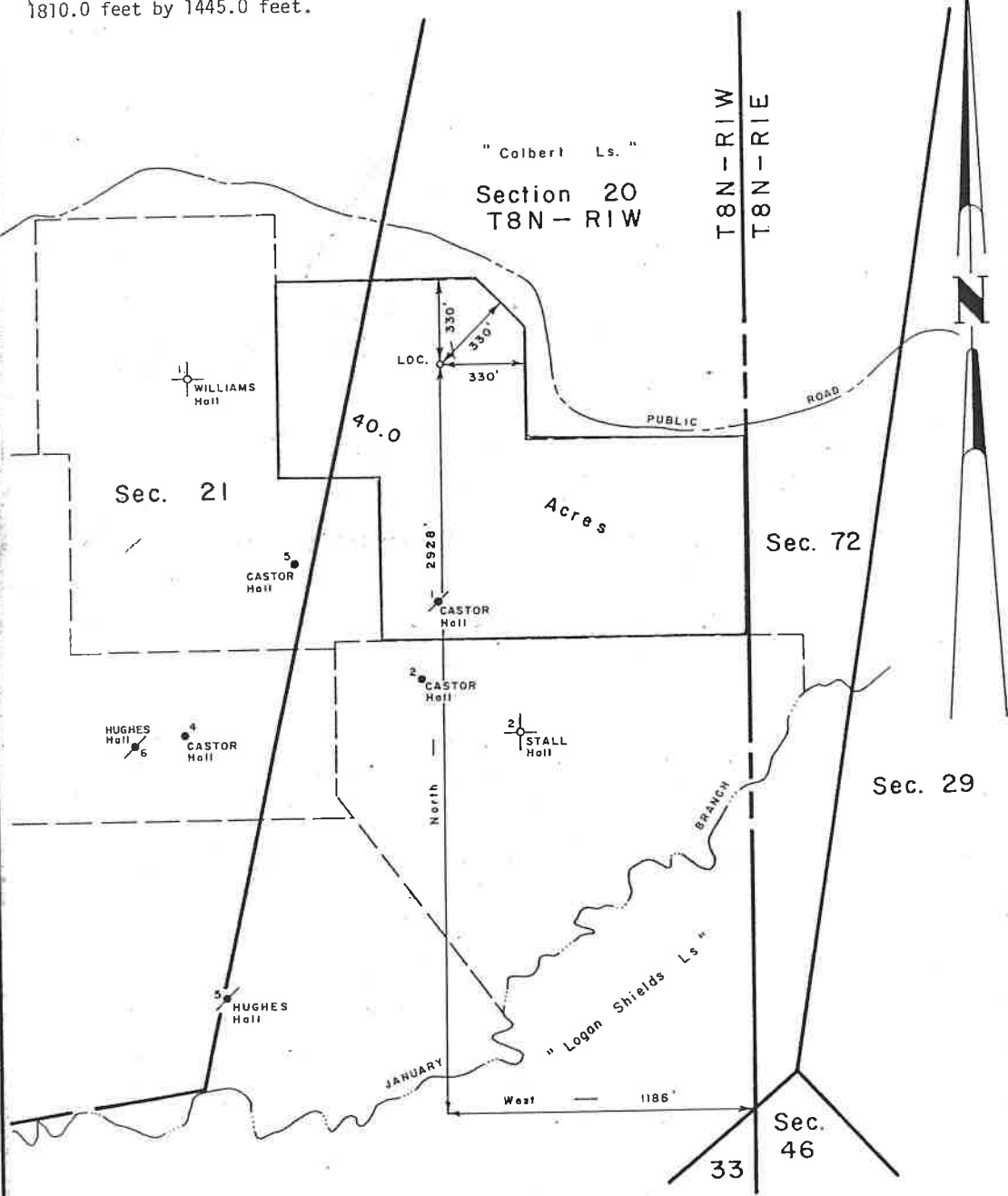

DESCRIPTION OF LOCATION: From the southeast corner of Section 20, (most northerly corner of Section 33) T8N-R1W, Jefferson County, Mississippi, go west for 1186 feet; thence north for 2928 feet to the location in Section 20.

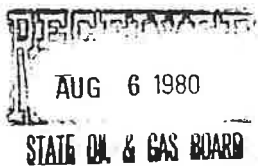

R. L. Hammack
R. L. Hammack, Reg. L.S. No. 1234

Well Location For
CASTOR EXPLORATION, INC.
Hall No. 6
in
Section 20, T8N-R1W
Jefferson County, Mississippi



JORDAN, KAISER & SESSIONS
Civil Engineers — Natchez, Miss.

Scale: 1" = 500'

July 1980