

WELL NAME: MATT EDDINS 28-13 #1

COUNTY: CLARKE

FIELD: BARNETT

SECTION. 28 TWN. 2 N RANGE. 14 E

LAT. 31.97911 LONG. -88.87637

API # 23-023-20417

BASE OF USDW: 2465'

APPLICATION FOR PERMIT TO DRILL, WORKOVER OR CHANGE OPERATOR

APPLICATION TO DRILL ☐ WORKOVER ☒ CHANGE OPERATOR ☒

NAME OF COMPANY OR OPERATOR

DATE

Texas International Petroleum Corporation

Address 3535 N.W. 58th Street City Oklahoma City State Oklahoma 13112

DESCRIPTION OF WELL AND LEASE

Name of lease Matt Eddins	Well number 28-13	Elevation (ground) 301.1
Well location (give footage from section lines) 500' FWL & 500' FSL, Sec. 28, T2N, R14E		
Field & reservoir (If wildcat, so state) Barnett	County Clark	Section—township—range or block & survey Salt Water Disposal 4700'
Check the type of proposed well Oil <input checked="" type="checkbox"/> Gas <input checked="" type="checkbox"/> Other (Name) _____	Distance from proposed location to nearest drilling, completed or applied for well TIPCO Eddins 29-16	
Nearest distance from proposed location to drilling unit line 500 feet	1200 feet	
Proposed depth: 13,250+ feet PBTD	Proposed length of surface casing 2250 feet	Approx. date when well started RECEIVED AUG 21 1979
Number of acres in drilling unit 80	Name of drilling contractor N/A	City _____ State _____

STATE OIL AND GAS BOARD OFFICES:

P. O. Box 181,
NATCHEZ, MISS.
Tel. 445-5044

P. O. Box 2782 CS
LAUREL, MISS.
Tel. 428-4044

STATE OIL & GAS BOARD
JACKSON, MISS.
Tel. 354-7104 or 354-7108

NOTE: Notify nearest field office or Jackson office on dates of spudding and reaching total depth.

Remarks: (If this is an application to workover, briefly describe work to be done, giving present producing zone and expected new producing zone)

- 1) MIRU completion unit kill well NU BOP's.
- 2) GIH w/ cement retainer set @ 13,050 and squeeze off existing perf. @ 13,064-070 POOH lay down squeeze tool.
- 3) GIH & perf. 4655-85 w/ 4 spf.
- 4) GIH w/ retrievable packer, landing nipple (to test tubing @ a later date if necessary) & tubing. Set packer @ 4640' and determine injection if necessary.
- 5) Hook up salt water facilities and commence injection.

Change of operator

Rockit #226-79-382
Em. Order #287-79

STATE OIL & GAS BOARD

Executed this the 19th day of August, 1979
State of Oklahoma
County of Oklahoma

Tom Jentz
Signature of Affiant

Before me, the undersigned authority, on this day personally appeared _____ known to me to be the person whose name is subscribed to the above instrument, who being by me duly sworn on oath states, that he is duly authorized to make the above report and that he has knowledge of the facts stated therein, and that said report is true and correct.

Subscribed and sworn to before me this 17th day of August, 1979
Nancy Story
Notary Public in and for Oklahoma
County, Oklahoma

SEAL

My commission expires March 18, 1981

Permit Number W. O. 30 C.O. 44
Approval Date 9-25-79
Approved By Clyde R. Davis / By

Notice: Before sending in this form be sure that you have given all information requested.

See Instructions on Reverse Side of Form

MISSISSIPPI STATE OIL AND GAS BOARD

Form No. 2

A P I Well Number

State 23 County 023 Well 20417

MISSISSIPPI STATE OIL & GAS BOARD

APPLICATION FOR PERMIT TO DRILL, WORKOVER OR CHANGE OPERATOR

☐ APPLICATION TO DRILL

☐ WORKOVER

☒ CHANGE OF OPERATOR

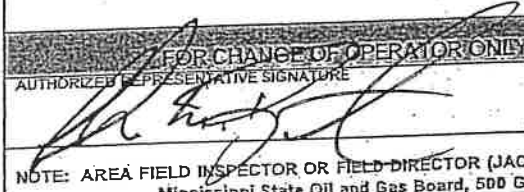
NAME OF COMPANY OR OPERATOR Champion Oil Field Service, LLC				DATE April 20, 2007	
ADDRESS Post Office Box 90, Pachuta, Mississippi 39347				TELEPHONE (601) 727-4002	
NAME OF WELL Matt Eddins		WELL NO. 28-13	ELEVATION (GROUND) 301.1'		
WELL LOCATION (WHEN POSSIBLE, GIVE FOOTAGE FROM SECTION LINES) 500.0' FSL and 500.0' FWL		SECTION - TOWNSHIP - RANGE Section 28, T-2-N, R-14-E			CIRCLE TYPE OF PROPOSED WELL OIL <input checked="" type="checkbox"/> GAS <input type="checkbox"/> OTHER (NAME)
		LATITUDE - LONGITUDE (NEW WELLS) (dd.ddddd)			
FIELD & RESERVOIR (IF WILDCAT, SO STATE) Barnett/Smackover Formation		API No. (EXISTING WELL) 23-023-20417		APPROX. DATE WORK BEGINS N/A	
		COUNTY Clarke			
PROPOSED DEPTH 13,064-13,138'	PROPOSED LENGTH OF SURFACE CASING 2250'	NUMBER OF ACRES IN RILLING UNIT ±80	DISTANCE FROM PROPOSED LOCATION TO NEAREST DRILLING 500'	DISTANCE FROM PROPOSED LOCATION TO NEAREST DRILLING, COMPLETED OR APPLIED FOR WELL N/A	
NAME OF DRILLING CONTRACTOR		NOTICE: PRIOR TO BEGINNING WORK NOTIFY OIL & GAS BD REPRESENTATIVE FORD LOWERY RECORDE-787-3124 MOBILE-543-5176			
ADDRESS		CITY			
FOR CHANGE OF OPERATOR ONLY - SIGNATURE OF AUTHORIZED REPRESENTATIVE		ROF WELL			
		Masters Resources, LLC			
NOTE: AREA FIELD INSPECTOR OR FIELD DIRECTOR (JACKSON OFFICE) OF DATES OF SPUDDING AND REACHING TOTAL DEPTH. Mississippi State Oil and Gas Board, 500 Greymont Avenue, Suite E, Jackson, MS 39202 601-354-7142					
REMARKS: (IF THIS IS AN APPLICATION TO WORKOVER, BRIEFLY DESCRIBE WORK TO BE DONE, GIVING PRESENT PRODUCING ZONE AND EXPECTED NEW PRODUCING ZONE)					
Change of Operator effective upon approval by the Mississippi State Oil & Gas Board					
ARE THERE SEPARATELY OWNED TRACTS OR INTERESTS IN THE DRILLING UNIT FOR WHICH THIS PERMIT IS SOUGHT? (REF. MS. STATUTE 53-3-7)		YES	NO	IF YES, HAVE THE PERSONS OWNING THE DRILLING RIGHTS IN SAID TRACTS OR INTERESTS AND THE RIGHTS TO SHARE IN THE PRODUCTION THEREFROM AGREED TO DEVELOP THEIR LANDS AS A DRILLING UNIT AND TO THE DRILLING OF THE WELL? (REF. MS. STATUTE 53-3-7)	

Executed this the 20th day of April, 20 07

State of Mississippi

County of Clarke

Signature of Affiant

Before me, the undersigned authority, on this day personally appeared Mark D. Snowden known to me to be the person whose name is subscribed to the above instrument, who being by me duly sworn on oath, states that he is duly authorized to make the above report and that he has knowledge of the facts stated herein and that said report is true and correct.

Subscribed and sworn to before me this 20th day of April, 20 07

SEAL

My commission expires Feb 28, 2010

Signature Raven J. Allen
Notary Public in and for Clarke
County State of Mississippi

PERMIT NUMBER 2007-COP-1060
APPROVAL DATE 5-11-07
APPROVED BY 2-2

NOTICE: BEFORE SENDING THIS FORM, BE SURE THAT ALL INFORMATION REQUESTED IS GIVEN. SEE INSTRUCTIONS ON REVERSE SIDE OF FORM.

MISSISSIPPI STATE OIL & GAS BOARD
APPLICATION FOR PERMIT TO DRILL,
WORKOVER OR CHANGE OPERATOR
FORM 2 (Rev. 4/01)
A. P. L. WELL NUMBER
STATE _____ COUNTY _____ WELL _____

RECEIVED

MAY 10 2007

STATE OIL & GAS BOARD

APPLICATION FOR PERMIT TO DRILL, WORKOVER OR CHANGE OPERATOR

☐

APPLICATION TO DRILL

☐

WORKOVER

☒

CHANGE OPERATOR

126255

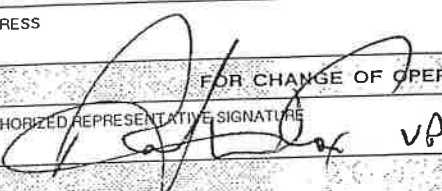
NAME OF COMPANY OR OPERATOR Masters Resources LLC				DATE 5/31/00	
ADDRESS 5718 Westheimer; Suite 1080		CITY Houston	STATE TX	ZIP 77057	
NAME OF WELL MATT EDDINS		WELL NUMBER 28-13	ELEVATION (GROUND)		CIRCLE TYPE OF PROPOSED WELL <input checked="" type="checkbox"/> OIL <input type="checkbox"/> GAS <input type="checkbox"/> OTHER (NAME)
WELL LOCATION (WHEN POSSIBLE, GIVE FOOTAGE FROM SECTION LINES) 500' FWL & 500' FSL		SECTION 28 TOWNSHIP 2N RANGE 14E		APPROXIMATE DATE WORK BEGINS	
FIELD & RESERVOIR (IF WILDCAT, SO STATE) BARNETT FIELD/ SMACKOVER		COUNTY CLARKE			
PROPOSED DEPTH:	PROPOSED LENGTH OF SURFACE CASING:	NUMBER OF ACRES IN DRILLING UNIT 80 ACRES	DISTANCE FROM PROPOSED LOCATION TO NEAREST DRILLING UNIT LINE	DISTANCE FROM PROPOSED LOCATION TO NEAREST DRILLING, COMPLETED OR APPLIED FOR WELL	
FEET	FEET		FEET	FEET	
NAME OF DRILLING CONTRACTOR					
ADDRESS					
CITY					
STATE					
ZIP					
FOR CHANGE OF OPERATOR ONLY - SIGNATURE OF FORMER OPERATOR REQUIRED FOR TRANSFER OF WELL					
AUTHORIZED REPRESENTATIVE SIGNATURE 			NAME OF FORMER OPERATOR VINTAGE PETROLEUM, INC		
H ₂ S OPERATIONS (FOR STAFF USE ONLY)					
FORM NO. 19:	DATE REQUESTED	DATE RECEIVED		DATE APPROVED	
CONTINGENCY PLAN:	DATE RECEIVED	DATE APPROVED			
NOTE: NOTIFY AREA FIELD INSPECTOR OR FIELD DIRECTOR (JACKSON OFFICE) OF DATES OF SPUDDING AND REACHING TOTAL DEPTH State Oil and Gas Board, 500 Greymont Avenue, Suite E, Jackson, MS 39202 601-354-7142					
REMARKS: (IF THIS IS AN APPLICATION TO WORKOVER, BRIEFLY DESCRIBE WORK TO BE DONE, GIVING PRESENT PRODUCING ZONE AND EXPECTED NEW PRODUCING ZONE)					
<div style="text-align: right;"> RECEIVED JUN 05 2000 STATE OIL & GAS BOARD </div>					
ARE THERE SEPARATELY OWNED TRACTS OR INTERESTS IN THE DRILLING UNIT FOR WHICH THIS PERMIT IS SOUGHT? (REF. MS. STATUTE 53-3-7)	YES	NO	IF YES, HAVE THE PERSONS OWNING THE DRILLING RIGHTS IN SAID TRACTS OR INTERESTS AND THE RIGHTS TO SHARE IN THE PRODUCTION THEREFROM AGREED TO DEVELOP THEIR LANDS AS A DRILLING UNIT AND TO THE DRILLING OF THE WELL? (REF. MS. STATUTE 53-3-7)	YES	NO

EXECUTED THIS THE 31 DAY OF MAY, 2000
 STATE OF OKLAHOMA
 COUNTY OF TULSA

BEFORE ME, THE UNDERSIGNED AUTHORITY, ON THIS DAY PERSONALLY APPEARED Richard H. LEE KNOWN TO ME TO BE THE PERSON WHOSE NAME IS SUBSCRIBED TO THE ABOVE INSTRUMENT, WHO BEING BY ME DULY SWORN ON OATH, STATES THAT HE IS DULY AUTHORIZED TO MAKE THE ABOVE REPORT AND THAT HE HAS KNOWLEDGE OF THE FACTS STATED THEREIN, AND THAT SAID REPORT IS TRUE AND CORRECT.

SUBSCRIBED AND SWORN TO BEFORE ME THIS 31 DAY OF MAY

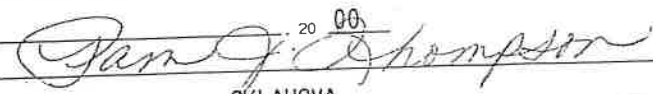
 NOTARY PUBLIC IN AND FOR OKLAHOMA
 COUNTY, TULSA

SEAL

MY COMMISSION EXPIRES Sept. 24, 2002

PERMIT NUMBER

APPROVAL DATE

APPROVED BY

NOTICE: BEFORE SENDING THIS FORM BE SURE THAT ALL INFORMATION REQUESTED IS GIVEN
 SEE INSTRUCTIONS ON REVERSE SIDE OF FORM

MISSISSIPPI STATE OIL AND GAS BOARD

FORM NO. 2 (Rev. 4-90)

A.P.J. WELL NUMBER

STATE

23

COUNTY

023

WELL

20417

APPLICATION FOR PERMIT TO DRILL, WORKOVER OR CHANGE OPERATOR

APPLICATION TO DRILL ☐ WORKOVER ☒ CHANGE OPERATOR ☐

NAME OF COMPANY OR OPERATOR VINTAGE PETROLEUM, INC.		DATE 2/24/93	
ADDRESS 4200 One Williams Center	CITY Tulsa	STATE Oklahoma	ZIP 74172
NAME OF WELL Matt Eddins		WELL NUMBER 28-13	ELEVATION (GROUND) CHECK THE TYPE OF PROPOSED WELL OIL _____ GAS _____ OTHER (NAME) Salt Water Disposal Well
WELL LOCATION (WHEN POSSIBLE, GIVE FOOTAGE FROM SECTION LINES) 500 feet from the West line and 500 feet from the South line of		APPROXIMATE DATE WORK WILL START	
FIELD & RESERVOIR (IF WILDCAT, SO STATE) Barnett Field - Lower Tuscaloosa		COUNTY Clarke	
PROPOSED DEPTH: _____ FEET	PROPOSED LENGTH OF SURFACE CASING: _____ FEET	NUMBER OF ACRES IN DRILLING UNIT 80	DISTANCE FROM PROPOSED LOCATION TO NEAREST DRILLING UNIT LINE _____ FEET

NAME OF DRILLING CONTRACTOR _____		CITY _____		STATE _____	
ADDRESS _____					
FOR CHANGE OF OPERATOR ONLY SIGNATURE OF FORMER OPERATOR REQUIRED FOR TRANSFER OF WELL _____					
AUTHORIZED REPRESENTATIVE SIGNATURE _____			NAME OF FORMER OPERATOR _____		
H ₂ S OPERATIONS (FOR STAFF USE ONLY): FORM NO. 19: DATE REQUESTED _____		DATE RECEIVED _____		DATE APPROVED _____	
CONTINGENCY PLAN: DATE RECEIVED _____					

NOTE: Notify area field inspector or field director (Jackson office) of dates of spudding and reaching total depth.
State Oil and Gas Board, 500 Greymont Avenue, Suite E, Jackson, MS 39202, 601-354-7142

REMARKS: (IF THIS IS AN APPLICATION TO WORKOVER, BRIEFLY DESCRIBE WORK TO BE DONE, GIVING PRESENT PRODUCING ZONE AND EXPECTED NEW PRODUCING ZONE)

Drilling Unit: W-1/2 of the SW-1/4 of Section 28, Township 2 North, Range 14 East, Clarke County, Mississippi.
Docket No. 68-93-382
Emergency Order No. 87-93
Final Order No. 104-93

RECEIVED
FEB 25 1993

STATE OIL & GAS BOARD

<input type="checkbox"/> YES <input type="checkbox"/> NO ARE THERE SEPARATELY OWNED TRACTS OR INTERESTS IN THE DRILLING UNIT FOR WHICH THIS PERMIT IS SOUGHT? (REF. MS STATUTE 53-3-7)	<input type="checkbox"/> YES <input type="checkbox"/> NO IF SO, HAVE THE PERSONS OWNING THE DRILLING RIGHTS IN SAID TRACTS OR INTERESTS AND THE RIGHTS TO SHARE IN THE PRODUCTION THEREFROM AGREED TO DEVELOP THEIR LANDS AS A DRILLING UNIT AND TO THE DRILLING OF THE WELL? (REF. MS STATUTE 53-3-7)
--	--

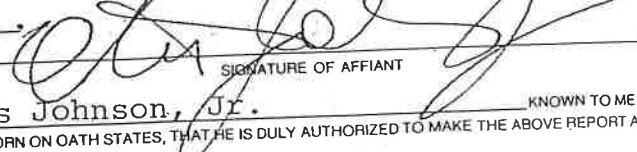
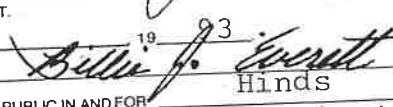
EXECUTED THIS THE <u>24th</u> DAY OF <u>February</u> , 19 <u>93</u>	 SIGNATURE OF AFFIANT Otis Johnson, Jr.
STATE OF <u>Mississippi</u>	
COUNTY OF <u>Hinds</u>	
BEFORE ME, THE UNDERSIGNED AUTHORITY, ON THIS DAY PERSONALLY APPEARED _____ KNOWN TO ME TO BE THE PERSON WHOSE NAME IS SUBSCRIBED TO THE ABOVE INSTRUMENT, WHO BEING BY ME DULY SWORN ON OATH STATES, THAT HE IS DULY AUTHORIZED TO MAKE THE ABOVE REPORT AND THAT HE HAS KNOWLEDGE OF THE FACTS STATED THEREIN, AND THAT SAID REPORT IS TRUE AND CORRECT.	
SUBSCRIBED AND SWORN TO BEFORE ME THIS <u>24th</u> DAY OF <u>February</u> , 19 <u>93</u>	 NOTARY PUBLIC IN AND FOR <u>Mississippi</u> COUNTY, <u>Mississippi</u>
SEAL MY COMMISSION EXPIRES <u>February 6, 1994</u>	

PERMIT NUMBER: <u>W.O. 16 Convert CL II</u>
APPROVAL DATE: <u>April 21, 1993</u>
APPROVED BY: <u>Board</u>
NOTICE: BEFORE SENDING IN THIS FORM BE SURE THAT YOU HAVE GIVEN ALL INFORMATION REQUESTED

MISSISSIPPI STATE OIL AND GAS BOARD

FORM NO. 2 (REV. 4-90)
A. P. I. WELL NUMBER

STATE 23	COUNTY 023	WELL 20417
--------------------	----------------------	----------------------

APPLICATION FOR PERMIT TO DRILL, WORKOVER OR CHANGE OPERATOR

APPLICATION TO DRILL ☐ WORKOVER ☐ CHANGE OPERATOR ☒

NAME OF COMPANY OR OPERATOR

DATE

March 5, 1986

TLS, Inc.
Address P. O. Box 482

City Heidelberg

State Mississippi 39439

DESCRIPTION OF WELL

Name of well Eddins	Well number 28-13	Elevation (ground)
Well location 500 FWL & 500 FSL		Section—township—range or block & survey Sec. 28, T-2-N, R-14-E
Field & reservoir (If wildcat, so state) Barnett Field	County Clarke	

Check the type of proposed well Oil ☒ Gas ☐ Other (Name) _____

Nearest distance from proposed location to drilling unit line _____ feet

Distance from proposed location to nearest drilling, completed or applied—for well _____

Proposed depth: _____ feet

Proposed length of surface casing _____ feet

Approx. date work will start _____

Number of acres in drilling unit _____

Name of drilling contractor _____

Address _____ City _____ State _____

STATE OIL AND GAS BOARD OFFICES:

P. O. Box 1332
JACKSON, MISS.
Tel. 354-7104

Joe Gable, Jr.
COLUMBUS, MS
Tel. 328-2257

Joe Nester
SOSO, MISS.
Tel. 729-8811

Sidney Roberts
LIBERTY, MISS.
Tel. 657-4582

Percy Quisenberry
COLUMBIA, MISS.
Tel. 736-4390

Waynesboro, Miss.
Tel. 648-2550

Meadeville, MS
Tel. 384-2904

NOTE: Notify nearest field office or Jackson office on dates of spudding and reaching total depth.

Remarks: (If this is an application to workover, briefly describe work to be done, giving present producing zone and expected new producing zone)

This is a change of operator only, change from Clarke Equipment and Supply Company to TLS, Inc.

State of Mississippi
County of Jasper

Subscribed and sworn to before me this
the 5th day of March, 1986.

My Commission expires 8-6-1989.

CLARKE EQUIPMENT AND SUPPLY COMPANY
BY: Frank Austin
FRANK AUSTIN

Janice A. Gilmore
NOTARY PUBLIC

Permittee shall acquire all other permits required by any other permitting authority. MAR 28 1986

☐ YES ☐ NO Are there separately owned tracts in the drilling unit for which this permit is sought?

☐ YES ☐ NO If so, has the person owning the drilling rights in said tracts and the rights to share in the production therefrom agreed to develop their lands as a drilling unit and to the drilling of the well?

Executed this the 5th day of March, 1986
State of Mississippi
County of Jasper

TLS, INC.
BY: Tommy L. Stroud
Signature of Affiant

Tommy L. Stroud known to me to

Before me, the undersigned authority, on this day personally appeared _____ be the person whose name is subscribed to the above instrument, who being by me duly sworn on oath states, that he is duly authorized to make the above report and that he has knowledge of the facts stated therein, and that said report is true and correct.

Subscribed and sworn to before me this 5th day of March, 1986

SEAL

My commission expires 8/6/1989

Notary Public in and for Jasper
County, Mississippi

Permit Number: _____

Approval Date: _____

Approved By: _____

Notice: Before sending in this form be sure that you have given all information requested.

See Instructions on Reverse Side of Form

MISSISSIPPI STATE OIL AND GAS BOARD

Form No. 2 (Rev. 8/1977)

A. P. I. Well Number _____

State _____

County _____

Well _____

APPLICATION FOR PERMIT TO DRILL, WORKOVER OR CHANGE OPERATOR

APPLICATION TO DRILL ☐ WORKOVER ☐ CHANGE OPERATOR ☒

DATE

NAME OF COMPANY OR OPERATOR

SEPTEMBER 3, 1981

CLARKE EQUIPMENT AND SUPPLY COMPANY

City

State

Address

QUITMAN,

MISSISSIPPI 39355

P.O. BOX 12

DESCRIPTION OF WELL

Name of well

Well number

Elevation (ground)

#1 EDDINS

#1-28-13

(give footage from section lines)

Section--township--range or block & survey

Well location
500' FWL & 500' FSL

28- 2N - 14E

Field & reservoir (If wildcat, so state)

County

BARNETT FIELD

SMACKOVER

CLARKE

Check the type of proposed well Oil _____ Gas _____ Other (Name): _____

Nearest distance from proposed location to drilling unit line

Distance from proposed location to nearest drilling, completed or applied for well

feet

feet

Proposed depth:

Proposed length of

Approx. date work will start

feet

surface casing

feet

Number of acres in drilling unit

Name of drilling contractor

City

State

Address

STATE OIL AND GAS
BOARD OFFICES:

P. O. Box 1332
JACKSON, MISS.
Tel. 354-7104

Bill Cauthen
NATCHEZ, MISS.
Tel. 445-5041

Bob Comerio
WAYNESBORO, MISS.
Tel. 735-9400

John Loper
BROOKHAVEN, MISS.
Tel. 833-5179

Percy Quin
COLUMBIA, MISS.
Tel. 736-4390

Tradis West
WAYNESBORO, MISS.
Tel. 648-2550

George Yoder
LAIREE, MISS.
Tel. 428-0148

NOTE: Notify nearest field office or Jackson office on dates of spudding and reaching total depth.

Remarks: (If this is an application to workover, briefly describe work to be done, giving present producing zone and expected new producing zone)

CHANGE OF OPERATOR FROM TEXAS INTERNATIONAL TO CLARKE EQUIPMENT AND SUPPLY COMPANY. WELL HAS BEEN TEMPORARILY ABANDONED SINCE 1978. CLARKE EQUIPMENT PLANS TO PUT THE WELL BACK ON PRODUCTION.

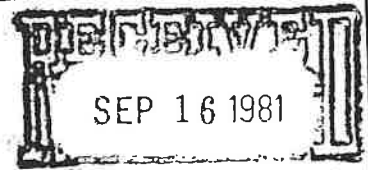

STATE OIL & GAS BOARD

☐ YES ☒ NO Are there separately owned tracts in the drilling unit for which this permit is sought?

☐ YES ☒ NO If so, has the person owning the drilling rights in said tracts and the rights to share in the production therefrom agreed to develop their lands as a drilling unit and to the drilling of the well?

Executed this the 3 day of SEPTEMBER, 19 81
State of MISSISSIPPI
County of CLARKE

Frank Austin
Signature of Affiant

FRANK AUSTIN

Before me, the undersigned authority, on this day personally appeared _____ known to me to be the person whose name is subscribed to the above instrument, who being by me duly sworn on oath states, that he is duly authorized to make the above report and that he has knowledge of the facts stated therein, and that said report is true and correct.

Subscribed and sworn to before me this 3 day of SEPTEMBER 19 81

Linda Taylor
CLARKE

SEAL

My commission expires JAN. 5, 1981

Notary Public in and for MISSISSIPPI
County, _____

Permit Number:

Approval Date:

Approved By:

Notice: Before sending in this form be sure that you have given all information requested.

See Instructions on Reverse Side of Form

MISSISSIPPI STATE OIL AND GAS BOARD

Form No. 2 (Rev. 8/1977)

A. P. I. Well Number

State

County

Well

23

023

20417

WELL COMPLETION OR RECOMPLETION REPORT AND WELL LOG

DESIGNATE TYPE OF COMPLETION:

New Well ☒ Work-Over ☐ Deepen ☐ Plug Back ☐ Same Reservoir ☐ Different Reservoir ☐ Oil ☒ Gas ☐ Dry ☐

DESCRIPTION OF WELL AND LEASE

Operator **Robert Mosbacher** Address **2100 Capital Nat. Bank Bldg. Houston, Texas 77002**
 Lease Name **Eddins** Well Number **28-13** Field & Reservoir **Barnett Field (Smackover Res.)**
 Location **500' FWL & 500' FSL** Sec. **28** TWP. **2N** Range or Block & Survey **14E**

County **Clarke** Permit number **375** Date Issued **4/18/74** Previous permit number **none** Date Issued **4/18/74**
 Date spudded **4/18/74** Date total depth reached **14,110** Date completed, ready to produce **5/29/74** Elevation (DF, RKB, RT or Gr.) **322.1** Elevation of casing head flange **301.1**
 Total depth **14,110'** P.B.T.D. **13,250'** Single, dual or triple completion? **single** If this is a dual or triple completion, furnish separate report for each completion.
 Producing interval (s) for this completion **13,064-70'; 13,078-87'; 13,110-28'** Rotary tools used (Interval) **0-14,110'** Cable tools used (Interval)
 Was this well directionally drilled? **no** Was directional survey made? **yes** Was copy of directional survey filed? **yes (attached)** Date filed **6/24/74**
 Type of electrical or other logs run (check logs filed with the commission) **Dual Induction Focused Log** Date filed **6/24/74 (attached)**

CASING RECORD

Casing (report all strings set in well—conductor, surface, intermediate, producing, etc.)

Purpose	Size hole drilled	Size casing set	Weight (lb./ft.)	Depth set	Sacks cement	Amt. pulled
Conductor	20"	16"	55#	48'	5yd Redi-Mix	none
Surface	12-1/4"	9-5/8"	36&40#	2250'	625	none
Production	8-3/4"	5-1/2"	17,20,23#	13,262'	500	none

TUBING RECORD

Size	Depth set	Packer set at	Size	Top	Bottom	Sacks cement	Screen (ft.)
2-3/8" in.	12,901 ft.	12,895 ft.	5-1/2 in.	-	-	-	-

PERFORATION RECORD

Number per ft.	Size & type	Depth Interval	Am't. & kind of material used	Depth Interval
4 Jet		13,064-70; 13,078-87; 13,110-28	none	3

INITIAL PRODUCTION

Date of first production **5/29/74** Producing method (indicate if flowing, gas lift or pumping—if pumping, show size & type of pump:) **flowing**

Date of test	Hrs. tested	Choke size	Oil prod. during test	Gas prod. during test	Water prod. during test	Oil gravity
6/21/74	24	26/64	520 bbls.	325 MCF	0 bbls.	39.2 API (Corr)

Tubing pressure	Casing pressure	Cal'd rate of Production per 24 hrs.	Oil	Gas	Water	Gas-oil ratio
375	0-Sealed		520 bbls.	325 MCF	0 bbls.	619/1

Disposition of gas (state whether vented, used for fuel or sold):
vented

Executed this the **24th** day of **June**, 19**74**
 State of **Texas**
 County of **Harris**

Fred E. Sherron
 Signature of Affiant
Fred E. Sherron

Before me, the undersigned authority, on this day personally appeared **Fred E. Sherron** known to me to be the person whose name is subscribed to the above instrument, who being by me duly sworn on oath states, that he is duly authorized to make the above report and that he has knowledge of the facts stated therein, and that said report is true and correct.

Subscribed and sworn to before me this **24th** day of **June**, 19**74**

SEAL
 My commission expires **June 1, 1975**

Setty J. Sequette
 Notary Public in and for **Harris**
 County, **Texas**

Casing tests as required by Statewide Rules 11 and 12 must be made. **JUN 26 1974** MISSISSIPPI STATE OIL AND GAS BOARD
 Well Completion or Recompletion Report and Well Log
 FORM 3 - IOCC P-7

STATE OIL & GAS BOARD

Authorized by Order No. 118-58

Effective November 1, 1958

23-023-20417

APPLICATION FOR PERMIT TO DRILL, WORKOVER OR CHANGE OPERATOR

APPLICATION TO DRILL ☒

WORKOVER ☐

CHANGE OPERATOR ☐

NAME OF COMPANY OR OPERATOR

Robert Mosbacher

DATE

March 20, 1974

Address

2100 Capital National Bank Building, Houston, Texas 77002

City

State

DESCRIPTION OF WELL AND LEASE

Name of lease

EDDINS

Well number

28-13

Elevation (ground)

301.1

Well location

500' FWL & 500' FSL, Section 28, Township 2 North, Range 14 East

Field & reservoir (If wildcat, so state)

Pachuta Creek

County

Clarke

Check the type of proposed well Oil ☒ Gas ☐ Other (Name)

Nearest distance from proposed location to drilling unit/line

500

feet

Distance from proposed location to nearest drilling, completed or applied for well

No Other

feet

Proposed depth

14,200

feet

Proposed length of

surface casing

3,100

feet

Approx. date work will start

April 10, 1974

Number of acres in drilling unit

80

Name of drilling contractor

Chesley Pruett Drilling Company

Address

P. O. Box 324

City

Laurel

State

Miss.

STATE OIL AND GAS BOARD OFFICES:

Box 181
NATCHEZ, MISS.
Tel. 445-5041

Box 2782 CS
LAUREL, MISS.
Tel. 428-4044

P. O. Box 1332
JACKSON, MISS.
Tel. 354-7104 or 354-7108

NOTE: Notify nearest field office or Jackson office on dates of spudding and reaching total depth.

Remarks: (If this is an application to workover, briefly describe work to be done, giving present producing zone and expected new producing zone)

RECEIVED
MAR 25 1974
STATE OIL & GAS BOARD

Docket No. 58-74-273

Order No. 85-74

Executed this the 20th day of March, 1974
State of Texas
County of Harris

Glenn W. Patterson
Signature of Affiant

Glenn W. Patterson

Before me, the undersigned authority, on this day personally appeared _____ known to me to be the person whose name is subscribed to the above instrument, who being by me duly sworn on oath states, that he is duly authorized to make the above report and that he has knowledge of the facts stated therein, and that said report is true and correct.

Subscribed and sworn to before me this 20th day of March, 1974

Betty J. Bequet
Notary Public in and for Harris County, Texas
Betty J. Bequet

SEAL

My commission expires June 1, 1975

Permit Number:

375

Approval Date:

4-18-74

Approved By: Quincy R. Hodges/By *R. S. M.*

Notice: Before sending in this form be sure that you have given all information requested.

See Instructions on Reverse Side of Form

MISSISSIPPI STATE OIL AND GAS BOARD

Form No. 2

A P I Well Number

State

County

Well

23

023

20415

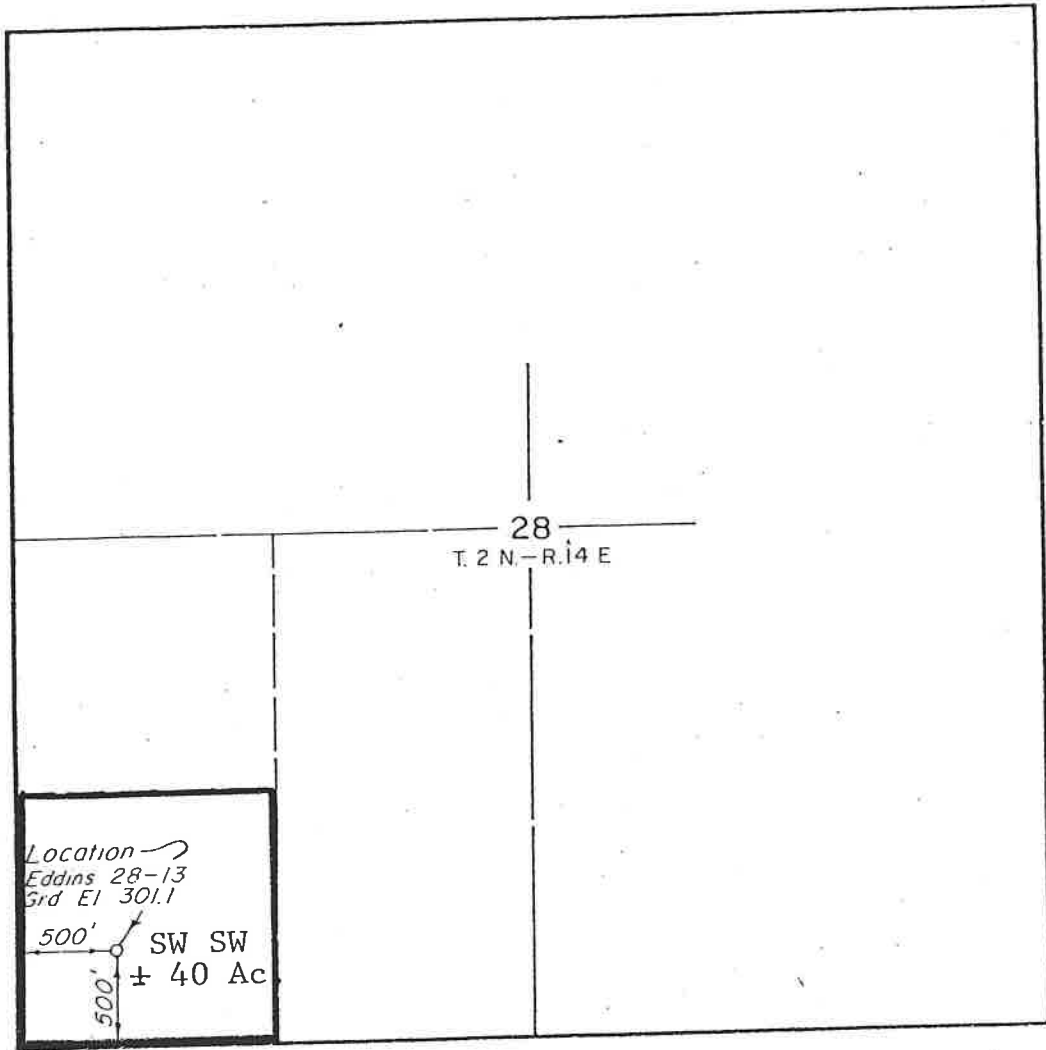

WELL LOCATION
FOR

ROBERT MOSBACHER
SECTION 28, T. 2 N. - R. 14 E.
CLARKE COUNTY, MISSISSIPPI

DRILLING UNIT _____

BY

ENGINEERING SERVICE — JACKSON, MISSISSIPPI

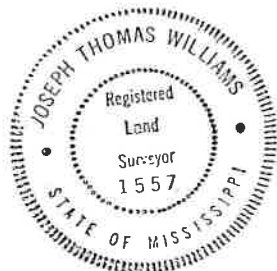

MARCH, 1974