PRICE GUIDE

JAN 2023

ENGINEERED TO ENDURE®

NORIX®

NORIX®

AT NORIX, WE DESIGN INNOVATIVE, ROBUST FURNITURE THAT MEETS THE REAL-WORLD NEED FOR HUMANIZING CHALLENGING ENVIRONMENTS.

Norix is not just a corporation, we're a family. We care about the people we serve, our community and our team.

We create contemporary designs that humanize our industry without sacrificing robust structural integrity.

Our products are built with the wellbeing of the people who use the furniture in mind, as well as the people around them.

TABLE OF CONTENTS

SEATING

TERRA....1
AFFINITY....4
VESTA....5
FORMA....7
MIX-UP™....10
ELEMENT....11
ROCKSMART™....12
PROGRESS SEATING....12
SAFEHOUSE® SLED CHAIRS....12
FORTÉ® SEATING SERIES....13
HARMONY™ SERIES....15
TORO LOUNGE CHAIR....17
WINK™....17
KIDS FURNITURE....18
B-SIDE....19
INTEGRA SEATING....19
BOULDER™ BEAM SEATING....20
HONDO NUEVO® SEATING....21
COUPE....27

OUTDOOR

KUBE....25
RIPTIDE....26
GOBY....27
COUPE....27

TABLES

TABLA....28
TORO SIDE TABLE....28
MAX-MASTER® TABLES....29
JUPITER TABLES....31
X-BASE TABLES....32
LEG STYLE TABLES....33
OASIS® CAFETERIA TABLES....34
MULTI-PURPOSE TABLES....35
FORTÉ® CAFÉ TABLES....37
FORTÉ® OCCASIONAL TABLES....38

MATTRESSES

COMFORT SHIELD® MATTRESS....39

BEDROOM FURNITURE

PRODIGY BEDROOM FURNITURE....41
ATTENDA® BEDROOM FURNITURE....42
SAFESTORE....45
SAFEDOOR®....45
SAFEHOUSE®....46
PROTÉGÉ™ SERIES....47
TITAN® STEEL CASE GOODS....48

VISITATION

INTELESTATION® VIDEO....51

MIRRORS

DURAVISION™ MIRROR SYSTEM....53

WASHROOM ACCESSORIES

SAFEDOOR....46
HOOKS, MIRRORS, SHELVES, SEATS....56

DETENTION

IRONMAN® DETENTION SERIES....54
ACCESSORIES & PARTS....57

INSTALLATION

INSTALLATION SERVICES....69

STANDARD TERMS & CONDITIONS, JANUARY 1, 2023

These Terms and Conditions shall be construed, interpreted and enforced under the laws of the State of Illinois, without regard to the conflict of law rules thereof. Venue of any suit brought under these Terms and Conditions, either directly or indirectly, shall be Kane County, Illinois.

ACCEPTANCE

Norix reserves the right to refuse an order, in whole or part, when the type or quantity of goods or credit worthiness of the customer is not satisfactory. Possession of this price list does not constitute a right to purchase Norix products. Prices, terms and conditions of sale are subject to change without notice. All sales will be made at prices prevailing at the time of order. If shipment is delayed at customer request, prices at time of shipment will prevail. A complete order is defined as having no missing information and issued by a bona fide business or facility with good credit.

ACKNOWLEDGMENTS

All orders are manufactured and shipped according to the acknowledgment and its terms and conditions. It is the customer's responsibility to check for and document any discrepancies on the acknowledgment and to notify Norix immediately in writing.

ADA COMPLIANT

Products with this icon meet the Americans with Disabilities Act Accessibility Guidelines as published by the Department of Justice on December 21, 1992 under Proposed Rules for Courthouses (Sections 11) and Detention and Correctional Facilities (Section 12).

CANCELLATION & CHARGES

Cancellations and change orders are subject to Norix approval. A cancellation or change order charge will apply if any cost for material or labor has been incurred prior to notification from the customer. A minimum restocking charge of 25% will apply.

SURCHARGES

A surcharge may be applied on all furniture orders based on market conditions.

STORAGE & HANDLING

All orders are acknowledged with an estimated ship date. Failure to accept delivery of an order based on the estimated ship date will subject your order to warehouse storage and handling charges. Norix will assess storage and handling charges per month if a customer does not accept shipment within 5 days from the acknowledged ship date.

CREDIT & PAYMENT TERMS

For governmental agencies, terms are Net 30 days from invoice ship date. Credit privileges are evaluated on a case by case basis for all other customers. Past due accounts will be subject to a finance charge of 1.75% per month (prorated at 21% per annum or legal limit) which will be added to the unpaid balance of invoice not paid within 30 days. We accept Visa and MasterCard. Please inquire about leasing options.

INSPECTION

It is the customer's responsibility and obligation to implement a procedure to conduct regular and timely inspections and maintenance of all Norix products to assure that unsafe conditions do not evolve or exist. Further, it is the customer's responsibility to remove unsafe or defective products from service immediately, including any situations where abuse is suspected or determined to be a potential problem.

RETURNED GOODS

Returns will be allowed for unused products in original packaging only after a Return Good Authorization has been requested by the customer and approved by Norix. Return Goods Authorization requested should be directed to a Norix Customer Service Representative. Custom manufactured products and/or products stored or handled improperly by the customer are not eligible for return. Customer is responsible for all freight charges associated with the order and a minimum 25% restocking charge. After receiving and inspecting the returned goods Norix will issue a product credit to be used by the customer towards future purchases.

LIMITED WARRANTY

Norix warrants, to its original purchaser, all of its products to be free from defects in workmanship and materials for specified periods of time (depending on product) following date of shipment, under normal use and service. Norix makes no other warranty, express or implied, to its customers or any users of the goods, including without limitation any implied warranty of merchantability of the goods or the fitness of the goods for a particular purpose. Norix liability shall be limited to repair or replacement of any defect of work or material for products shipped after January 1, 2022 within the specified warranty period, at the sole discretion of Norix. Norix shall not be liable for consequential or incidental damage arising from any product defect.

All warranty claims must be submitted in writing to Norix' Customer Service department, listing the date of purchase, original invoice number and description of defect(s).

The warranty does not cover:

- Normal wear and tear.
- Product failure due to abuse, misuse, negligence, accident, assembly or installation.
- Alteration or modification of the product in any way.
- Natural variations in color, grain or texture.
- Finishes, fabrics, foam and filling materials.
- Customer Owned Material (COM).
- Freight damage.

Wood is a natural material, with variations in color, grain and texture. Finish colors will vary from product to product and lot to lot. Due to these naturally occurring variations, exact matches to samples or other furniture items ordered at different times cannot be guaranteed. Due to the natural variations of wood materials, some aesthetic differences should be expected when combining laminate tops with natural wood edges and wood veneer surfaces.

Products made using proprietary TruGrain™ aesthetic provides authentic texture and gradation that replicates natural wood. Avoid excessive abrasive scrubbing. Variations in color and finish vary from product to product and lot to lot, just like natural wood. Due to differences in monitors, printers and materials, actual product colors may vary.

Norix warranties upholstery fabrics against defects and color fading, when cared for according to the specified cleaning and maintenance guidelines, for a period of 3 years. COM is exempt and Norix reserves the option to repair or replace. Because upholstered furniture is made of soft, flexible materials designed for comfort, normal wrinkles and puckers may be present.

Limited warranty does not cover shrinkage, picks, wearing, wrinkling, fading, or pilling. This warranty is not valid where there is evidence of heavy soiling or abuse. Because upholstered furniture is made of soft, flexible materials designed for comfort, normal wrinkles and puckers may be present, particularly in the area where the seat intersects with the seat back.

NORIX FREIGHT INFORMATION

FREIGHT

All shipments are F.O.B. West Chicago IL 60185, unless otherwise specified. Standard delivery is on a dock-to-dock basis utilizing a 53' semi-trailer. Unless arranged for in advanced and included as part of a formal Norix price quote, special requests such as "Lift Gate Trucks", "Exact Day Delivery", will incur additional charges. Special requests, such as those listed above must appear on customer's purchase order. Special delivery requests received after the order is acknowledged will be considered a change order. "Exact Time Delivery" is not available. Deliveries required to be received in less than 53' semi-trailers will incur additional charges and must be requested in advance of shipment. Partial shipments at the customers request will result in additional freight charges. Norix will not in any event be liable to any customer for special, incidental or consequential damages due to late delivery or non-delivery of goods for any reason.

FREIGHT DAMAGE (VISIBLE)

To receive claims consideration, the consignee must inspect the freight for damage and record the specifics of that damage on the bill of lading or delivery receipt. Under National Motor Freight Classification (NMFC) rules, the consignee does not have the right to open and inspect all of the shipping containers prior to signing for the freight. However, if the condition of the shipping package is such that there is good reason to suspect damage, the consignee has the right and should perform an inspection. It is the responsibility of the receiver of the shipment to inspect for item damage within 15 days of receipt of the shipment and report immediately any discrepancies to Norix Customer Service. Norix will not in any event be liable to any customer for special, incidental or consequential damages due to late delivery or non-delivery of goods for any reason.

FREIGHT DAMAGE (CONCEALED)

When damage is discovered after delivery, it should be reported to Norix immediately. The freight and shipping container should be retained until a disposition is given. It is the responsibility of the receiver of the shipment to inspect for item damage within 5 business days of receipt of the shipment and report immediately any discrepancies to Norix customer service.

FREIGHT (REFUSAL)

Customer is liable for all freight charges when refusing to accept delivery of product under terms of acknowledged shipping schedule.

FREIGHT (SHORTAGES)

The Bill of Lading lists the number of cartons, sleeves (of stack chairs) or skids you should expect to receive on each shipment. Any discrepancies must be noted on the delivery receipt. A Packing List is included with every shipment. It is the responsibility of the receiver of the shipment to inspect for item shortages within 15 days of receipt of the shipment and report immediately any discrepancies to Norix customer service.

FORCE MAJOURE

Norix shall not be liable for failure to perform or for delay in performance due to fire, flood, strike, or any other labor difficulty, act of God, act of any governmental authority or of Customer, riot, embargo, fuel or energy shortage, wrecks or delay in transportation, inability to obtain necessary labor, materials, or manufacturing facilities from usual sources, or failure of suppliers to meet their contractual obligations, or due to any cause beyond its reasonable control. In the event of delay in performance due to any such cause, Norix reserves the right to extend the date of delivery or time for completion by a period of time reasonably necessary to overcome the effect of such delay, to allocate any available supply of goods in a manner it deems reasonable, or to cancel any purchase order.

*These goods are sold by Norix for institutional use only and not as consumer products. The design characteristics of these products are not intended to replace or substitute the need for necessary supervision or other necessary protective measures to protect those who may be at risk. Norix warrants the goods to be free from defects in materials and workmanship in normal use and service. It is the customer's responsibility to ensure that products purchased from Norix and installed are suitable for the environment in which they are installed. Norix does not warrant the fitness for use or merchantability of this product. The suitability of this product for any particular purpose is for buyer, in their sole judgment, to determine. Norix is not liable for consequential damages.

Norix's products are presented in this simple, easy to use Price List. Your Norix Representative will be pleased to assist you in the selection of our products. Norix Representatives are located in most major market centers throughout the United States and Canada. For the name of your nearest representative, please call our corporate office, **1-800-234-4900** or **1-630-231-1331**

SEATING

22" SEAT WIDTH

Antibacterial and antimicrobial fabrics available. Different fabric on seat, back, and arm at no upcharge.

MODEL #	ARM STYLE	BASE MATERIAL	FRAME COLOR	ARM CAP	WEIGHT	OPTIONS: BOLT-DOWN KIT (C011-044 (2) or C011-043 (4))	OPTIONS: STEEL BALLAST PLATE	OPTIONS: CALIFORNIA TB 133 COMPLIANT UPHOLSTERY
TA1	OPEN ARM	Steel Base	Metallic Silver & Black	Wood Color: Maple, Teak & Walnut Urethane Color: Black	51.5 lbs	Set of 2 $29 Set of 4 $58	$175	$467
	HALF ARM				66.5 lbs			$671
	FULL ARM				81.5 lbs			$729

	GRADE B	GRADE C	GRADE D	GRADE E	GRADE F	GRADE G	GRADE H	COM
OPEN ARM	$1,487	$1,524	$1,561	$1,598	$1,635	$1,672	$1,709	$1,450
HALF ARM	$1,784	$1,821	$1,858	$1,895	$1,932	$1,969	$2,006	$1,747
FULL ARM	$2,142	$2,179	$2,216	$2,253	$2,290	$2,237	$2,364	$2,105

30" SEAT WIDTH

Antibacterial and antimicrobial fabrics available. Different fabric on seat, back, and arm at no upcharge.

MODEL #	ARM STYLE	BASE MATERIAL	FRAME COLOR	ARM CAP	WEIGHT	OPTIONS: BOLT-DOWN KIT (C011-044 (2) or C011-043 (4))	OPTIONS: STEEL BALLAST PLATE	OPTIONS: CALIFORNIA TB 133 COMPLIANT UPHOLSTERY
TA2	OPEN ARM	Steel Base	Metallic Silver & Black	Wood Color: Maple, Teak & Walnut Urethane Color: Black	64.3 lbs	Set of 2 $29 Set of 4 $58	$262	$501
	HALF ARM				79.3 lbs			$700
	FULL ARM				94.3 lbs			$782

	GRADE B	GRADE C	GRADE D	GRADE E	GRADE F	GRADE G	GRADE H	COM
OPEN ARM	$1,784	$1,833	$1,882	$1,931	$1,980	$2,029	$2,078	$1,735
HALF ARM	$2,142	$2,191	$2,240	$2,289	$2,338	$2,387	$2,436	$2,093
FULL ARM	$2,569	$2,618	$2,667	$2,716	$2,765	$2,814	$2,863	$2,520

22" 2-SEAT TANDEM SEATING

Antibacterial and antimicrobial fabrics available. Different fabric on seat, back, and arm at no upcharge.

MODEL #	ARM STYLE	BASE MATERIAL	FRAME COLOR	ARM CAP	WEIGHT	OPTIONS: BOLT-DOWN KIT (C011-044 (2) or C011-043 (4))	OPTIONS: STEEL BALLAST PLATE	OPTIONS: CALIFORNIA TB 133 COMPLIANT UPHOLSTERY
TC1	OPEN ARM	Steel Base	Metallic Silver & Black	Wood Color: Maple, Teak & Walnut Urethane: Black	93 lbs	Set of 2 $29 Set of 4 $58	$525	$933
	HALF ARM				115.5 lbs			$1,196
	FULL ARM				138 lbs			$1,318

	GRADE B	GRADE C	GRADE D	GRADE E	GRADE F	GRADE G	GRADE H	COM
OPEN ARM	$2,602	$2,676	$2,750	$2,824	$2,898	$2,972	$3,046	$2,528
HALF ARM	$3,123	$3,197	$3,271	$3,345	$3,419	$3,493	$3,567	$3,049
FULL ARM	$3,748	$3,822	$3,896	$3,970	$4,044	$4,118	$4,192	$3,674

22" 3-SEAT TANDEM SEATING

Antibacterial and antimicrobial fabrics available. Different fabric on seat, back, and arm at no upcharge.

MODEL #	ARM STYLE	BASE MATERIAL	FRAME COLOR	ARM CAP	WEIGHT	OPTIONS: BOLT-DOWN KIT (C011-044 (2) or C011-043 (4))	OPTIONS: STEEL BALLAST PLATE	OPTIONS: CALIFORNIA TB 133 COMPLIANT UPHOLSTERY
TE1	OPEN ARM	Steel Base	Metallic Silver & Black	Wood Color: Maple, Teak & Walnut Urethane: Black	154.5 lbs	Set of 2 $29 Set of 4 $58	$787	$1,371
	HALF ARM				184.5 lbs			$1,779
	FULL ARM				214.5 lbs			$1,925

OPEN ARM	GRADE B	GRADE C	GRADE D	GRADE E	GRADE F	GRADE G	GRADE H	COM
	$3,866	$3,976	$4,086	$4,196	$4,306	$4,416	$4,526	$3,756

HALF ARM	GRADE B	GRADE C	GRADE D	GRADE E	GRADE F	GRADE G	GRADE H	COM
	$4,640	$4,750	$4,860	$4,970	$3,759	$5,190	$5,300	$4,530

FULL ARM	GRADE B	GRADE C	GRADE D	GRADE E	GRADE F	GRADE G	GRADE H	COM
	$5,568	$5,678	$5,788	$5,898	$6,008	$6,118	$6,228	$5,458

30" 2-SEAT TANDEM SEATING

Antibacterial and antimicrobial fabrics available. Different fabric on seat, back, and arm at no upcharge.

MODEL #	ARM STYLE	BASE MATERIAL	FRAME COLOR	ARM CAP	WEIGHT	OPTIONS: BOLT-DOWN KIT (C011-044 (2) or C011-043 (4))	OPTIONS: STEEL BALLAST PLATE (Per Plate)	OPTIONS: CALIFORNIA TB 133 COMPLIANT UPHOLSTERY
TC2	OPEN ARM	Steel Base	Metallic Silver & Black	Wood Color: Maple, Teak & Walnut Urethane: Black	118.6 lbs	Set of 2 $29 Set of 4 $58	$525	$1,003
	HALF ARM				141.1 lbs			$1,312
	FULL ARM				163.6 lbs			$1,417

OPEN ARM	GRADE B	GRADE C	GRADE D	GRADE E	GRADE F	GRADE G	GRADE H	COM
	$3,123	$3,220	$3,317	$3,414	$3,511	$3,608	$3,705	$3,026

HALF ARM	GRADE B	GRADE C	GRADE D	GRADE E	GRADE F	GRADE G	GRADE H	COM
	$3,748	$3,845	$3,942	$4,039	$4,136	$4,233	$4,330	$3,651

FULL ARM	GRADE B	GRADE C	GRADE D	GRADE E	GRADE F	GRADE G	GRADE H	COM
	$4,497	$4,594	$4,691	$4,788	$4,885	$4,982	$5,079	$4,400

30" 3-SEAT TANDEM SEATING

Antibacterial and antimicrobial fabrics available. Different fabric on seat, back, and arm at no upcharge.

MODEL #	ARM STYLE	BASE MATERIAL	FRAME COLOR	ARM CAP	WEIGHT	OPTIONS: BOLT-DOWN KIT (C011-044 (2) or C011-043 (4))	OPTIONS: STEEL BALLAST PLATE (Per Plate)	OPTIONS: CALIFORNIA TB 133 COMPLIANT UPHOLSTERY
TE2	OPEN ARM	Steel Base	Metallic Silver & Black	Wood Color: Maple, Teak & Walnut Urethane: Black	192.9 lbs	Set of 2 $29 Set of 4 $58	$787	$1,504
	HALF ARM				222.9 lbs			$1,925
	FULL ARM				252.9 lbs			$2,041

OPEN ARM	GRADE B	GRADE C	GRADE D	GRADE E	GRADE F	GRADE G	GRADE H	COM
	$4,640	$4,786	$4,932	$5,078	$5,224	$5,370	$5,516	$4,494

HALF ARM	GRADE B	GRADE C	GRADE D	GRADE E	GRADE F	GRADE G	GRADE H	COM
	$5,568	$5,714	$5,860	$6,006	$6,152	$6,298	$6,444	$5,422

FULL ARM	GRADE B	GRADE C	GRADE D	GRADE E	GRADE F	GRADE G	GRADE H	COM
	$6,681	$6,827	$6,973	$7,119	$7,265	$7,411	$7,557	$6,535

2-SEAT MIXED TANDEM SEATING (22" & 30")

Antibacterial and antimicrobial fabrics available. Different fabric on seat, back, and arm at no upcharge. 22" will be on the left and 30" on the right.

MODEL #	ARM STYLE	BASE MATERIAL	FRAME COLOR	ARM CAP	WEIGHT	OPTIONS: BOLT-DOWN KIT (C011-044 (2) or C011-043 (4))	OPTIONS: STEEL BALLAST PLATE (Per Plate)	OPTIONS: CALIFORNIA TB 133 COMPLIANT UPHOLSTERY
TC3	OPEN ARM	Steel Base	Metallic Silver & Black	Wood Color: Maple, Teak & Walnut Urethane: Black	145 lbs	Set of 2 $29 Set of 4 $58	$525	$968
	HALF ARM				177 lbs			$1,371
	FULL ARM				209 lbs			$1,511

OPEN ARM	GRADE B	GRADE C	GRADE D	GRADE E	GRADE F	GRADE G	GRADE H	COM
	$2,862	$2,943	$3,024	$3,105	$3,186	$3,267	$3,348	$2,781

HALF ARM	GRADE B	GRADE C	GRADE D	GRADE E	GRADE F	GRADE G	GRADE H	COM
	$3,435	$3,516	$3,597	$3,678	$3,759	$3,840	$3,921	$3,354

FULL ARM	GRADE B	GRADE C	GRADE D	GRADE E	GRADE F	GRADE G	GRADE H	COM
	$4,122	$4,203	$4,284	$4,365	$4,446	$4,527	$4,608	$4,041

2-SEAT MIXED TANDEM SEATING (30" & 22")

Antibacterial and antimicrobial fabrics available. Different fabric on seat, back, and arm at no upcharge. 30" will be on the left and 22" on the right.

MODEL #	ARM STYLE	BASE MATERIAL	FRAME COLOR	ARM CAP	WEIGHT	OPTIONS: BOLT-DOWN KIT (C011-044 (2) or C011-043 (4))	OPTIONS: STEEL BALLAST PLATE (Per Plate)	OPTIONS: CALIFORNIA TB 133 COMPLIANT UPHOLSTERY
TC4	OPEN ARM	Steel Base	Metallic Silver & Black	Wood Color: Maple, Teak & Walnut Urethane: Black	145 lbs	Set of 2 $29 Set of 4 $58	$525	$968
	HALF ARM				177 lbs			$1,371
	FULL ARM				209 lbs			$1,511

OPEN ARM	GRADE B	GRADE C	GRADE D	GRADE E	GRADE F	GRADE G	GRADE H	COM
	$2,862	$2,943	$3,024	$3,105	$3,186	$3,267	$3,348	$2,781

HALF ARM	GRADE B	GRADE C	GRADE D	GRADE E	GRADE F	GRADE G	GRADE H	COM
	$3,435	$3,516	$3,597	$3,678	$3,579	$3,840	$3,921	$3,354

FULL ARM	GRADE B	GRADE C	GRADE D	GRADE E	GRADE F	GRADE G	GRADE H	COM
	$4,122	$4,203	$4,284	$4,365	$4,446	$4,527	$4,608	$4,041

3-Seat Mixed Tandem Seating combinations available upon request.

HOW TO SPECIFY

MODEL	BACK FABRIC	SEAT FABRIC	FRAME	ARM CAP	ARM STYLE	ARM FABRIC	OPT
T □□ -	1 □□□□ -	1 □□□□ -	□	□	□	□□□□	□□

FRAME CODES
01 Black
03 Metallic Silver

ARM CAP CODES
A Black
C Maple
D Teak
E Walnut

ARM STYLE CODES
1 Open Arm
2 Half Arm
3 Full Arm

OPTIONS
F TB133
B Bolt-down
W Steel Ballast Plate

AFFINITY ARM CHAIR UPHOLSTERED

MODEL #	Metallic Silver Frame with Black Urethane Arm Caps								OPTIONS: CALIFORNIA TB 133 COMPLIANT UPHOLSTERY	OPTIONS: GANGING KIT (C011-052)
	GRADE B	GRADE C	GRADE D	GRADE E	GRADE F	GRADE G	GRADE H	COM		
AA1-1	$642	$669	$696	$723	$750	$777	$804	$615	$128	$87

AFFINITY ARM CHAIR WOOD BACK & UPHOLSTERED SEAT

MODEL #	Metallic Silver Frame, Black Urethane Arm Caps & Maple or Walnut Back								OPTIONS: GANGING KIT (C011-052)
	GRADE B	GRADE C	GRADE D	GRADE E	GRADE F	GRADE G	GRADE H	COM	
AA1-2	$706	$733	$760	$787	$814	$841	$868	$679	$87

AFFINITY ARMLESS CHAIR UPHOLSTERED

MODEL #	Metallic Silver Frame & Maple or Walnut Back								OPTIONS: CALIFORNIA TB 133 COMPLIANT UPHOLSTERY	OPTIONS: GANGING KIT (C011-052)
	GRADE B	GRADE C	GRADE D	GRADE E	GRADE F	GRADE G	GRADE H	COM		
AA2-1	$642	$669	$696	$723	$750	$777	$804	$615	$128	$87

AFFINITY ARMLESS CHAIR WOOD BACK & UPHOLSTERED SEAT

MODEL #	Metallic Silver Frame & Maple or Walnut Back								OPTIONS: GANGING KIT (C011-052)
	GRADE B	GRADE C	GRADE D	GRADE E	GRADE F	GRADE G	GRADE H	COM	
AA2-2	$706	$733	$760	$787	$814	$841	$868	$679	$87

See page 62 for fabrics.

HOW TO SPECIFY

MODEL			-	BACK STYLE					-	SEAT STYLE					-	FRAME	ARM	TB133
A	A		-						-	1					-	3	A	

CHAIR STYLE
AA1 Arm Chair
AA2 Armless Chair

BACK STYLE
1XXXX Upholstered
20W03 Maple
20W05 Walnut

SEAT STYLE
1XXXX Upholstered

OPTIONS
F TB133

VESTA GUEST ARM CHAIR

MODEL #	COLOR	LIST PRICE	OPTIONS: BOLT-DOWN PLATE (C011-053)	OPTIONS: BALLASTING (50 lbs)
VA600	Lagoon, Sea Spray, Wild Berry, River Rock, Pine Cone, Graphite	$734	$91	$84

VESTA GUEST ARM CHAIR UPHOLSTERED

MODEL #	COLOR								OPTIONS: CALIFORNIA TB 133 COMPLIANT UPHOLSTERY	OPTIONS: BOLT-DOWN PLATE (C011-053)	OPTIONS: BALLASTING (50 lbs)
VA600	Lagoon, Sea Spray, Wild Berry, River Rock, Pine Cone, Graphite								$82	$91	$84
	GRADE B	GRADE C	GRADE D	GRADE E	GRADE F	GRADE G	GRADE H	COM			
	$1,279	$1,308	$1,337	$1,366	$1,395	$1,424	$1,453	$1,250			

VESTA GUEST ARMLESS CHAIR

MODEL #	COLOR	LIST PRICE	OPTIONS: BOLT-DOWN PLATE (C011-053)	OPTIONS: BALLASTING (50 lbs)
VA610	Lagoon, Sea Spray, Wild Berry, River Rock, Pine Cone, Graphite	$611	$91	$84

VESTA GUEST ARMLESS CHAIR UPHOLSTERED

MODEL #	COLOR								OPTIONS: CALIFORNIA TB 133 COMPLIANT UPHOLSTERY	OPTIONS: BOLT-DOWN PLATE (C011-053)	OPTIONS: BALLASTING (50 lbs)
VA610	Lagoon, Sea Spray, Wild Berry, River Rock, Pine Cone, Graphite								$82	$91	$84
	GRADE B	GRADE C	GRADE D	GRADE E	GRADE F	GRADE G	GRADE H	COM			
	$1,157	$1,186	$1,215	$1,244	$1,273	$1,302	$1,331	$1,128			

See page 62 for fabrics.

HOW TO SPECIFY

MODEL					CHAIR COLOR				FABRIC					OPT
V	A	6			1			-					-	

COLOR CODES

106 River Rock
107 Graphite
126 Pine Cone
127 Lagoon
133 Wild Berry
134 Sea Spray

OPTIONS

F TB133
W Ballasting

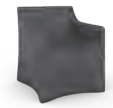

VESTA LOUNGE ARM CHAIR

Vesta™ Lounge is a modern and safe seating solution for dayrooms, lunch areas, TV rooms, or any space you may find people looking to unwind. The Vesta™ Lounge offers a wide seat width for extra roomy comfort.

MODEL #	COLOR	LIST PRICE	OPTIONS: BOLT-DOWN PLATE (C011-053)	OPTIONS: BALLASTING (50 lbs)
VA620	Lagoon, Sea Spray, Wild Berry, River Rock, Pine Cone, Graphite	$826	$91	$84

VESTA LOUNGE ARM CHAIR UPHOLSTERED

Vesta™ Lounge is a modern and safe seating solution for dayrooms, lunch areas, TV rooms, or any space you may find people looking to unwind. The Vesta™ Lounge offers a wide seat width for extra roomy comfort.

MODEL #	COLOR								OPTIONS: CALIFORNIA TB 133 COMPLIANT UPHOLSTERY	OPTIONS: BOLT-DOWN PLATE (C011-053)	OPTIONS: BALLASTING (50 lbs)
VA620	Lagoon, Sea Spray, Wild Berry, River Rock, Pine Cone, Graphite								$103	$91	$84
	GRADE B	GRADE C	GRADE D	GRADE E	GRADE F	GRADE G	GRADE H	COM			
	$1,408	$1,437	$1,466	$1,495	$1,524	$1,553	$1,586	$1,379			

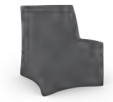

VESTA LOUNGE ARMLESS CHAIR

Vesta™ Lounge is a modern and safe seating solution for dayrooms, lunch areas, TV rooms, or any space you may find people looking to unwind. The Vesta™ Lounge offers a wide seat width for extra roomy comfort.

MODEL #	COLOR	LIST PRICE	OPTIONS: BOLT-DOWN PLATE (C011-053)	OPTIONS: BALLASTING (50 lbs)
VA630	Lagoon, Sea Spray, Wild Berry, River Rock, Pine Cone, Graphite	$705	$91	$84

VESTA LOUNGE ARMLESS CHAIR UPHOLSTERED

Vesta™ Lounge is a modern and safe seating solution for dayrooms, lunch areas, TV rooms, or any space you may find people looking to unwind. The Vesta™ Lounge offers a wide seat width for extra roomy comfort.

MODEL #	COLOR								OPTIONS: CALIFORNIA TB 133 COMPLIANT UPHOLSTERY	OPTIONS: BOLT-DOWN PLATE (C011-053)	OPTIONS: BALLASTING (50 lbs)
VA630	Lagoon, Sea Spray, Wild Berry, River Rock, Pine Cone, Graphite								$103	$91	$84
	GRADE B	GRADE C	GRADE D	GRADE E	GRADE F	GRADE G	GRADE H	COM			
	$1,286	$1,315	$1,344	$1,373	$1,402	$1,431	$1,460	$1,257			

See page 62 for fabrics.

HOW TO SPECIFY

MODEL					CHAIR COLOR				FABRIC				OPT
V	A	6			1			-				-	

COLOR CODES

106 River Rock
107 Graphite
126 Pine Cone
127 Lagoon
133 Wild Berry
134 Sea Spray

OPTIONS

F TB133
W Ballasting

ARM CHAIR

Antibacterial and antimicrobial fabrics available.
Different fabric on seat, arm and back at no upcharge.

MODEL #	BASE MATERIAL	BASE COLOR	WEIGHT	OPTIONS: GANGING KIT STEEL: C011-028 PLINTH: C011-029	*BOLT-DOWN PLATE	CALIFORNIA TB 133 COMPLIANT UPHOLSTERY	*BALLASTING (50 lbs)
FA	Steel Base	Metallic Silver	91 lbs	$114	$116	$641	$84
	Plinth Base	Graphite, Raven	83 lbs				

	GRADE B	GRADE C	GRADE D	GRADE E	GRADE F	GRADE G	GRADE H	COM
STEEL BASE	$2,081	$2,200	$2,319	$2,438	$2,557	$2,676	$2,795	$1,962
PLINTH BASE	$1,892	$2,011	$2,130	$2,249	$2,368	$2,487	$2,606	$1,773

LEFT ARM SECTIONAL

Antibacterial and antimicrobial fabrics available.
Different fabric on seat, arm and back at no upcharge.

MODEL #	BASE MATERIAL	BASE COLOR	WEIGHT	OPTIONS: GANGING KIT STEEL: C011-028 PLINTH: C011-029	*BOLT-DOWN PLATE	CALIFORNIA TB 133 COMPLIANT UPHOLSTERY	*BALLASTING
FL	Steel Base	Metallic Silver	77 lbs	$114 (C011-028)	$116	$494	$84
	Plinth Base	Graphite, Raven	70 lbs	$114 (C011-029)			

	GRADE B	GRADE C	GRADE D	GRADE E	GRADE F	GRADE G	GRADE H	COM
STEEL BASE	$2,010	$2,118	$2,226	$2,334	$2,442	$2,550	$2,658	$1,902
PLINTH BASE	$1,828	$1,936	$2,044	$2,152	$2,260	$2,368	$2,476	$1,720

RIGHT ARM SECTIONAL

Antibacterial and antimicrobial fabrics available.
Different fabric on seat, arm and back at no upcharge.

MODEL #	BASE MATERIAL	BASE COLOR	WEIGHT	OPTIONS: GANGING KIT STEEL: C011-028 PLINTH: C011-029	*BOLT-DOWN PLATE	CALIFORNIA TB 133 COMPLIANT UPHOLSTERY	*BALLASTING (50 lbs)
FR	Steel Base	Metallic Silver	77 lbs	$114 (C011-028)	$116	$494	$84
	Plinth Base	Graphite, Raven	70 lbs	$114 (C011-029)			

	GRADE B	GRADE C	GRADE D	GRADE E	GRADE F	GRADE G	GRADE H	COM
STEEL BASE	$2,010	$2,118	$2,226	$2,334	$2,442	$2,550	$2,658	$1,902
PLINTH BASE	$1,828	$1,936	$2,044	$2,152	$2,260	$2,368	$2,476	$1,720

ARMLESS CHAIR

Antibacterial and antimicrobial fabrics available.
Different fabric on seat and back at no upcharge.

MODEL #	BASE MATERIAL	BASE COLOR	WEIGHT	OPTIONS: GANGING KIT STEEL: C011-028 PLINTH: C011-029	*BOLT-DOWN PLATE	CALIFORNIA TB 133 COMPLIANT UPHOLSTERY	*BALLASTING (50 lbs)
FB	Steel Base	Metallic Silver	62 lbs	$114 (C011-028)	$116	$333	$84
	Plinth Base	Graphite, Raven	58 lbs	$114 (C011-029)			

	GRADE B	GRADE C	GRADE D	GRADE E	GRADE F	GRADE G	GRADE H	COM
STEEL BASE	$1,658	$1,718	$1,778	$1,838	$1,898	$1,958	$2,018	$1,598
PLINTH BASE	$1,508	$1,568	$1,628	$1,688	$1,748	$1,808	$1,868	$1,448

*Bolt-down and ballasting must be specified at the time of your order. See page 62 for fabrics.

OUTSIDE WEDGE

Antibacterial and antimicrobial fabrics available.
Different fabric on seat and back at no upcharge.

MODEL #	BASE MATERIAL	BASE COLOR	WEIGHT	OPTIONS: GANGING KIT (STEEL: C011-028 PLINTH: C011-029	*BOLT-DOWN PLATE	CALIFORNIA TB 133 COMPLIANT UPHOLSTERY	*BALLASTING (50 lbs)
FS	Steel Base	Metallic Silver	44 lbs	$114 (C011-028)	$116	$462	$84
	Plinth Base	Graphite, Raven	41 lbs	$114 (C011-029)			

	GRADE B	GRADE C	GRADE D	GRADE E	GRADE F	GRADE G	GRADE H	COM
STEEL BASE	$1,410	$1,464	$1,518	$1,572	$1,626	$1,680	$1,734	$1,356
PLINTH BASE	$1,282	$1,336	$1,390	$1,444	$1,498	$1,552	$1,606	$1,228

INSIDE WEDGE

Antibacterial and antimicrobial fabrics available.
Different fabric on seat and back at no upcharge.

MODEL #	BASE MATERIAL	BASE COLOR	WEIGHT	OPTIONS: GANGING KIT STEEL: C011-028 PLINTH: C011-029	*BOLT-DOWN PLATE	CALIFORNIA TB 133 COMPLIANT UPHOLSTERY	*BALLASTING (50 lbs)
FO	Steel Base	Metallic Silver	50 lbs	$114 (C011-028)	$116	$462	$84
	Plinth Base	Graphite, Raven	47 lbs	$114 (C011-029)			

	GRADE B	GRADE C	GRADE D	GRADE E	GRADE F	GRADE G	GRADE H	COM
STEEL BASE	$1,410	$1,464	$1,518	$1,572	$1,626	$1,680	$1,734	$1,356
PLINTH BASE	$1,282	$1,336	$1,390	$1,444	$1,498	$1,552	$1,606	$1,228

BENCH WEDGE

Antibacterial and antimicrobial fabrics available.

MODEL #	BASE MATERIAL	BASE COLOR	WEIGHT	OPTIONS: GANGING KIT STEEL: C011-028 PLINTH: C011-029	*BOLT-DOWN PLATE	CALIFORNIA TB 133 COMPLIANT UPHOLSTERY	*BALLASTING (50 lbs)
FQ	Steel Base	Metallic Silver	38 lbs	$114 (C011-028)	$116	$231	$84
	Plinth Base	Graphite, Raven	35 lbs	$114 (C011-029)			

	GRADE B	GRADE C	GRADE D	GRADE E	GRADE F	GRADE G	GRADE H	COM
STEEL BASE	$1,341	$1,395	$1,449	$1,503	$1,557	$1,611	$1,665	$1,287
PLINTH BASE	$1,219	$1,273	$1,327	$1,381	$1,435	$1,489	$1,543	$1,165

BENCH

Antibacterial and antimicrobial fabrics available.

MODEL #	BASE MATERIAL	BASE COLOR	WEIGHT	OPTIONS: GANGING KIT STEEL: C011-028 PLINTH: C011-029	*BOLT-DOWN PLATE	CALIFORNIA TB 133 COMPLIANT UPHOLSTERY	*BALLASTING (50 lbs)
FP	Steel Base	Metallic Silver	45 lbs	$114 (C011-028)	$116	$198	$84
	Plinth Base	Graphite, Raven	40 lbs	$114 (C011-029)			

	GRADE B	GRADE C	GRADE D	GRADE E	GRADE F	GRADE G	GRADE H	COM
STEEL BASE	$1,334	$1,369	$1,404	$1,439	$1,474	$1,509	$1,544	$1,299
PLINTH BASE	$1,213	$1,248	$1,283	$1,318	$1,353	$1,388	$1,423	$1,178

*Bolt-down and ballasting must be specified at the time of your order. See page 62 for fabrics.

CUBE

Antibacterial and antimicrobial fabrics available.

MODEL #	BASE MATERIAL	BASE COLOR	WEIGHT	OPTIONS: GANGING KIT STEEL: C011-028 PLINTH: C011-029	*BOLT-DOWN PLATE	POWER (per unit with max of 2)	CALIFORNIA TB 133 COMPLIANT UPHOLSTERY	*BALLASTING (50 lbs)
FN	Steel Base	Metallic Silver	57 lbs	$114 (C011-028)	$116	$351	$251	$84
	Plinth Base	Graphite, Raven	49 lbs	$114 (C011-029)				

	GRADE B	GRADE C	GRADE D	GRADE E	GRADE F	GRADE G	GRADE H	COM
STEEL BASE	$1,432	$1,470	$1,508	$1,546	$1,584	$1,622	$1,660	$1,394
PLINTH BASE	$1302	$1,340	$1,378	$1,416	$1,454	$1,492	$1,530	$1,264

*Power, Bolt-down and ballasting must be specified at the time of your order. See page 62 for fabrics.

CUBE WITH LAMINATE TOP

Antibacterial and antimicrobial fabrics available.

MODEL #	BASE MATERIAL	BASE COLOR	LAMINATE TOP OPTIONS	WEIGHT	OPTIONS: GANGING KIT STEEL: C011-028 PLINTH: C011-029	*BOLT-DOWN PLATE	*POWER (per unit with max of 2)	CALIFORNIA TB 133 COMPLIANT UPHOLSTERY	*BALLASTING (50 lbs)
FV	Steel Base	Metallic Silver	Wild Cherry, Kensington Maple, Asian Sun, Montana Walnut	75 lbs	$114 (C011-028)	$116	$351	$251	$84
	Plinth Base	Graphite, Raven		67 lbs	$114 (C011-029)				

	GRADE B	GRADE C	GRADE D	GRADE E	GRADE F	GRADE G	GRADE H	COM
STEEL BASE	$1,719	$1,757	$1,795	$1,833	$1,871	$1,909	$1,947	$1,681
PLINTH BASE	$1,562	$1,600	$1,638	$1,676	$1,714	$1,752	$1,790	$1,524

*Power, Bolt-down and ballasting must be specified at the time of your order. See page 62 for fabrics.

SEATING PART NUMBERS

HOW TO SPECIFY

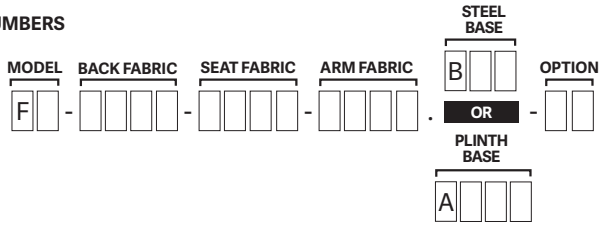

CUBE WITH LAMINATE TOP PART NUMBERS

HOW TO SPECIFY

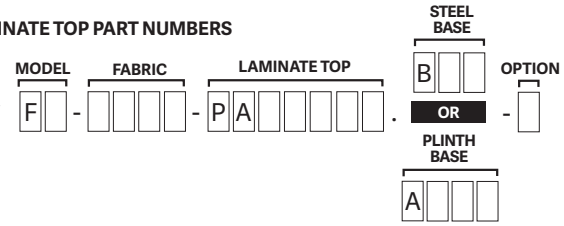

PLINTH CODES
107 Graphite
108 Raven

STEEL CODES
01 Metallic Silver

OPTION CODES
B Bolt-down
W Ballasted
F TB133
O 1 Power *cube only*
P 2 Power *cube only*

LAMINATE CUBE TOP CODES

A1WAC	Wild Cherry 7054-60 Wilsonart® Laminate
A3WAE	Kensington Maple 10776-60 Wilsonart® Laminate
B4WAF	Asian Sun 7951K-38 Wilsonart® Laminate
A5WAG	Montana Walnut 7110-60 Wilsonart® Laminate

MIX-UP UPHOLSTERED LARGE ROUND

MODEL #	BASE COLOR	GRADE B	GRADE C	GRADE D	GRADE E	GRADE F	GRADE G	GRADE H	COM	WEIGHT	OPTIONS	CALIFORNIA TB 133 COMPLIANT UPHOLSTERY	*BALLASTING (50 lbs)
MU980	Graphite, Raven	$1,779	$1,887	$1,995	$2,103	$2,211	$2,319	$2,427	$1,671	57 lbs		$242	$84

MIX-UP UPHOLSTERED SMALL ROUND

MODEL #	BASE COLOR	GRADE B	GRADE C	GRADE D	GRADE E	GRADE F	GRADE G	GRADE H	COM	WEIGHT	OPTIONS	CALIFORNIA TB 133 COMPLIANT UPHOLSTERY	*BALLASTING (15 lbs)
MU985	Graphite, Raven	$774	$816	$858	$900	$942	$984	$1,026	$732	25 lbs		$107	$84

MIX-UP UPHOLSTERED SQUARE

MODEL #	BASE COLOR	GRADE B	GRADE C	GRADE D	GRADE E	GRADE F	GRADE G	GRADE H	COM	WEIGHT	OPTIONS	CALIFORNIA TB 133 COMPLIANT UPHOLSTERY	*BALLASTING (15 lbs)
MU970	Graphite, Raven	$774	$828	$882	$936	$990	$1,044	$1,098	$720	18 lbs		$107	$84

MIX-UP UPHOLSTERED WEDGE

MODEL #	BASE COLOR	GRADE B	GRADE C	GRADE D	GRADE E	GRADE F	GRADE G	GRADE H	COM	WEIGHT	OPTIONS	CALIFORNIA TB 133 COMPLIANT UPHOLSTERY	*BALLASTING (15 lbs)
MU960	Graphite, Raven	$858	$906	$954	$1,002	$1,050	$1,098	$1,146	$810	16 lbs		$107	$84

MIX-UP UPHOLSTERED RECTANGLE

MODEL #	BASE COLOR	GRADE B	GRADE C	GRADE D	GRADE E	GRADE F	GRADE G	GRADE H	COM	WEIGHT	OPTIONS	CALIFORNIA TB 133 COMPLIANT UPHOLSTERY	*BALLASTING (35 lbs)
MU965	Graphite, Raven	$1,191	$1,269	$1,347	$1,425	$1,503	$1,581	$1,659	$1,113	37 lbs		$174	$84

*Ballasting must be specified at the time of your order. See page 62 for fabrics.

SEATING PART NUMBERS

HOW TO SPECIFY

MODEL					-	BASE COLOR			-	FABRIC				
M	U	9			-				-					

BASE COLORS

107 Graphite
108 Raven

OPTIONS

F TB133
W Ballasted

ADDING OPTIONS

HOW TO SPECIFY

MODEL						OPT		BASE COLOR				FABRIC						OPT
M	U	9			-	W	-				-					-		F
						(if BALLASTING)												(If TB 133)

ELEMENT™ SOFA

Antibacterial and antimicrobial fabrics available. Different fabric on seat, back, and arm at no upcharge.
Arm caps and feet available in black.

MODEL #	ARM & BASE COLORS	GRADE B	GRADE C	GRADE D	GRADE E	GRADE F	GRADE G	GRADE H	COM	WEIGHT	OPTIONS: CALIFORNIA TB 133 COMPLIANT UPHOLSTERY
EE	Raven	$4,789	$5,053	$5,317	$5,581	$5,845	$6,109	$6,373	$4,525	215 lbs	$989

ELEMENT™ LOVE SEAT

Antibacterial and antimicrobial fabrics available. Different fabric on seat, back, and arm at no upcharge.
Arm caps and feet available in black.

MODEL #	ARM & BASE COLORS	GRADE B	GRADE C	GRADE D	GRADE E	GRADE F	GRADE G	GRADE H	COM	WEIGHT	OPTIONS: CALIFORNIA TB 133 COMPLIANT UPHOLSTERY
EC	Raven	$3,591	$3,782	$3,973	$4,164	$4,355	$4,546	$4,737	$3,400	141 lbs	$719

ELEMENT™ LOUNGE CHAIR

Antibacterial and antimicrobial fabrics available. Different fabric on seat, back, and arm at no upcharge.
Arm caps and feet available in black.

MODEL #	ARM & BASE COLORS	GRADE B	GRADE C	GRADE D	GRADE E	GRADE F	GRADE G	GRADE H	COM	WEIGHT	OPTIONS: CALIFORNIA TB 133 COMPLIANT UPHOLSTERY
EA	Raven	$2,566	$2,686	$2,806	$2,926	$3,046	$3,166	$3,286	$2,446	100 lbs	$422

See page 62 for fabrics.

HOW TO SPECIFY

MODEL		BACK FABRIC		SEAT FABRIC		ARM CAP COLOR	ARM FABRIC		OPTIONS
E	-	1	-	1	-	A		-	

ARM CAP COLORS
A Black

OPTIONS
F TB133

ROCKSMART™

ROCKSMART™

Certified to pass California Technical Bulletin 133 Flammability Test.

MODEL #	CHAIR RUNNER	COLOR	WEIGHT	LIST PRICE
RA16	Chair with Runner	Lagoon, Sea Spray, Wild Berry, River Rock, Pine Cone, Graphite	49 lbs	$1,452
RA18	Chair with Runner		51 lbs	$1,452
RA16-71	Chair with Runner		71 lbs	$1,817
RA18-71	Chair with Runner		71 lbs	$1,817
RA16-NR	Chair without Runner		49 lbs	$1,244
RA18-NR	Chair without Runner		51 lbs	$1,244
RA16-NR-71	Chair without Runner		71 lbs	$1,480
RA18-NR-71	Chair without Runner		71 lbs	$1,480

HOW TO SPECIFY

MODEL	RUNNER	COLOR	OPT
R A ☐ ☐ -	N R -	☐ ☐ ☐ -	7 1
	(if No Runner)		

COLOR CODES
126 Pine Cone
127 Lagoon
106 River Rock
133 Wild Berry
134 Sea Spray
107 Graphite

OPTIONS
71 Heavy Weight (71 lbs)

PROGRESS SEATING

PROGRESS CHAIR

High impact grade co-polymer polypropylene with anti-static inhibitor added when molded.
Passes ANSI/BIFMA X5.1 2002 General Purpose Office Chairs. Not CALTB133 Compliant.

MODEL #	CHAIR COLOR	LIST PRICE	GRADE B	GRADE C	GRADE D	GRADE E	GRADE F	GRADE G	GRADE H	COM	WEIGHT
C920	Wild Berry, River Rock, Lagoon, Raven	$203	$421	$446	$471	$496	$521	$546	$571	$396	10 lb

HOW TO SPECIFY

MODEL	COLOR	SEAT FABRIC
C 9 2 0 -	☐ ☐ ☐ . 1 -	☐ ☐ ☐ ☐

COLOR CODES
623 Wild Berry
603 River Rock
601 Lagoon
607 Raven

SAFEHOUSE® SLED BASED CHAIR

SLED BASED ARMLESS CHAIR

MODEL #	CHAIR COLOR	LIST PRICE	GRADE B	GRADE C	GRADE D	GRADE E	GRADE F	GRADE G	GRADE H	COM	WEIGHT
RKC405	Oak & Cherry	$670	$727	$755	$783	$811	$839	$867	$895	$699	25 lbs

SLED BASED ARM CHAIR

MODEL #	CHAIR COLOR	LIST PRICE	GRADE B	GRADE C	GRADE D	GRADE E	GRADE F	GRADE G	GRADE H	COM	WEIGHT
RKC420	Oak & Cherry	$753	$815	$843	$871	$899	$927	$955	$983	$787	29 lbs

HOW TO SPECIFY

MODEL	WOOD COLOR	SEAT FABRIC
R K C ☐ ☐ ☐ -	☐ ☐ . 1 -	☐ ☐ ☐ ☐

COLOR CODES
21 Oak
22 Cherry

GUEST ARMLESS CHAIR

MODEL #		WEIGHT	LIST PRICE	OPTIONS: GANGING KIT (C011-018)	BOLT-DOWN PLATE	*BALLASTING (50 lbs)
FC610	Lagoon, Sea Spray, Wild Berry, River Rock, Pine Cone, Graphite	22 lbs	$541	$38	$85	$84

GUEST ARMLESS UPHOLSTERED CHAIR

MODEL #	Lagoon, Sea Spray, Wild Berry, River Rock, Pine Cone, Graphite								WEIGHT	OPTIONS: CALIFORNIA TB 133 COMPLIANT UPHOLSTERY	GANGING KIT (C011-018)	BOLT-DOWN PLATE	*BALLASTING (50 lbs)
	GRADE B	GRADE C	GRADE D	GRADE E	GRADE F	GRADE G	GRADE H	COM					
FC610	$986	$1,015	$1,044	$1,073	$1,102	$1,131	$1,160	$957	22 lbs	$84	$38	$85	$84

LOUNGE ARMLESS CHAIR

MODEL #	BASE MATERIAL	BASE COLOR	CHAIR COLORS	WEIGHT	LIST PRICE	OPTIONS: GANGING KIT	BOLT-DOWN PLATE	*BALLASTING (50 lbs)
FC630/FC660	Molded Plinth Base	Graphite, Raven	Lagoon, Sea Spray, Wild Berry, River Rock, Pine Cone, Graphite	44 lbs	$1,090	$50 (C011-016)	N/A*	$84
FC630/FC680	Wood Base	Maple, Teak, Walnut		43.5 lbs	$1,133	$50 (C011-021)	$85	N/A

LOUNGE ARMLESS UPHOLSTERED CHAIR

MODEL #	BASE MATERIAL	BASE COLOR	CHAIR COLORS	WEIGHT	OPTIONS: CALIFORNIA TB 133 COMPLIANT UPHOLSTERY	GANGING KIT	BOLT-DOWN PLATE	*BALLASTING (50 lbs)
FC630/FC660	Molded Plinth Base	Graphite, Raven	Lagoon, Sea Spray, Wild Berry, River Rock, Pine Cone, Graphite	44 lbs	$106	$50 (C011-016)	N/A*	$84
FC630/FC680	Wood Base	Maple, Teak, Walnut		43.5 lbs	$106	$50 (C011-021)	$85	N/A

	GRADE B	GRADE C	GRADE D	GRADE E	GRADE F	GRADE G	GRADE H	COM
PLINTH BASE	$1,555	$1,584	$1,613	$1,642	$1,671	$1,700	$1,729	$1,526

	GRADE B	GRADE C	GRADE D	GRADE E	GRADE F	GRADE G	GRADE H	COM
WOOD BASE	$1,597	$1,626	$1,655	$1,684	$1,713	$1,742	$1,771	$1,568

*Bolt-down for Plinth base must be specified at time of order (*Cannot be factory assembled*).
Forte® Occasional Tables may be used as connecting tables in ganged seating.
See page 62 for fabrics.

GUEST ARM CHAIR

MODEL #		WEIGHT	LIST PRICE	OPTIONS	GANGING KIT (C011-018)	BOLT-DOWN PLATE	*BALLASTING (50 lbs)
FC600	Lagoon, Sea Spray, Wild Berry, River Rock, Pine Cone, Graphite	28 lbs	$648		$38	$85	$84

GUEST ARM UPHOLSTERED CHAIR

MODEL #	Lagoon, Sea Spray, Wild Berry, River Rock, Pine Cone, Graphite								WEIGHT	OPTIONS	CALIFORNIA TB 133 COMPLIANT UPHOLSTERY	GANGING KIT (C011-018)	BOLT-DOWN PLATE	*BALLASTING (50 lbs)
	GRADE B	GRADE C	GRADE D	GRADE E	GRADE F	GRADE G	GRADE H	COM						
FC600	$1,091	$1,120	$1,149	$1,178	$1,207	$1,236	$1,265	$1,062	28 lbs		$84	$38	$85	$84

LOUNGE ARM CHAIR

MODEL #	BASE MATERIAL	BASE COLOR	CHAIR COLORS	WEIGHT	LIST PRICE	OPTIONS	GANGING KIT	BOLT-DOWN PLATE	*BALLASTING (50 lbs)
FC620/FC660	Molded Plinth Base	Graphite, Raven	Lagoon, Sea Spray, Wild Berry, River Rock, Pine Cone, Graphite	44 lbs	$1,196		$50 (C011-016)	N/A*	$84
FC620/FC680	Wood Base	Maple, Teak, Walnut		44 lbs	$1,243		$50 (C011-021)	$85	N/A

LOUNGE ARM UPHOLSTERED CHAIR

MODEL #	BASE MATERIAL	BASE COLOR	CHAIR COLORS	WEIGHT	OPTIONS	CALIFORNIA TB 133 COMPLIANT UPHOLSTERY	GANGING KIT	BOLT-DOWN PLATE	*BALLASTING (50 lbs)
FC620/FC660	Molded Plinth Base	Graphite, Raven	Lagoon, Sea Spray, Wild Berry, River Rock, Pine Cone, Graphite	44 lbs		$106	$50 (C011-016)	N/A*	$84
FC620/FC680	Wood Base	Maple, Teak, Walnut		44 lbs		$106	$50 (C011-021)	$85	N/A

	GRADE B	GRADE C	GRADE D	GRADE E	GRADE F	GRADE G	GRADE H	COM
PLINTH BASE	$1,660	$1,689	$1,718	$1,747	$1,776	$1,805	$1,834	$1,631
WOOD BASE	$1,708	$1,737	$1,766	$1,795	$1,824	$1,853	$1,882	$1,679

HOW TO SPECIFY

MODEL (F C 6 ☐ ☐) - CHAIR COLOR (1 ☐ ☐) - FABRIC (☐ ☐ ☐ ☐) . BASE STYLE (Lounge only) (F C ☐ ☐ ☐) - PLINTH (☐ ☐ ☐ ☐) WOOD (☐ ☐) - BASE COLOR (☐ ☐ ☐ ☐)

COLOR CODES
126 Pine Cone
127 Lagoon
106 River Rock
133 Wild Berry
134 Sea Spray
107 Graphite

PLINTH CODES
107 Graphite
108 Raven

WOOD CODES
01 Maple
02 Teak
03 Walnut

OPTIONS
F TB133
W Ballasted
B Bolt-down

HARMONY™ SQUARE BACK LOUNGE CHAIR

Antibacterial and antimicrobial fabrics available. Different fabric on seat, back, and arm at no upcharge.
Arm caps and feet available in black. See CF Stinson grade fabrics page 62. Passes ANSI/BIFMA X5.4 2012 Lounge.

MODEL #	DESCRIPTION	GRADE B	GRADE C	GRADE D	GRADE E	GRADE F	GRADE G	GRADE H	COM	WEIGHT	OPTIONS	CALIFORNIA TB 133 COMPLIANT UPHOLSTERY	CLOSED BOTTOM
LA-1	Square Back, Short Apron, Standard Fit	$3,062	$3,182	$3,302	$3,422	$3,542	$3,662	$3,782	$2,942	130 lbs		$430	$225
	Square Back, Short Apron, Clean Out	$3,062	$3,182	$3,302	$3,422	$3,542	$3,662	$3,782	$2,942				N/A
	Square Back, Full Apron, Standard Fit	$3,122	$3,242	$3,362	$3,482	$3,602	$3,722	$3,842	$3,002				$298
	Square Back, Full Apron, Clean Out	$3,122	$3,242	$3,362	$3,482	$3,602	$3,722	$3,842	$3,002				N/A

HARMONY™ ROUNDED BACK LOUNGE CHAIR

Antibacterial and antimicrobial fabrics available. Different fabric on seat, back, and arm at no upcharge.
Arm caps and feet available in black. See CF Stinson grade fabrics page 62. Passes ANSI/BIFMA X5.4 2012 Lounge.

MODEL #	DESCRIPTION	GRADE B	GRADE C	GRADE D	GRADE E	GRADE F	GRADE G	GRADE H	COM	WEIGHT	OPTIONS	CALIFORNIA TB 133 COMPLIANT UPHOLSTERY	CLOSED BOTTOM
LA-2	Round Back, Short Apron, Standard Fit	$3,062	$3,182	$3,302	$3,422	$3,542	$3,662	$3,782	$2,942	130 lbs		$430	$225
	Round Back, Short Apron, Clean Out	$3,062	$3,182	$3,302	$3,422	$3,542	$3,662	$3,782	$2,942				N/A
	Round Back, Full Apron, Standard Fit	$3,122	$3,242	$3,362	$3,482	$3,602	$3,722	$3,842	$3,002				$298
	Round Back, Full Apron, Clean Out	$3,122	$3,242	$3,362	$3,482	$3,602	$3,722	$3,842	$3,002				N/A

HARMONY™ SQUARE BACK LOVE SEAT

Antibacterial and antimicrobial fabrics available. Different fabric on seat, back, and arm at no upcharge.
Arm caps and feet available in black. See CF Stinson grade fabrics page 62. Passes ANSI/BIFMA X5.4 2012 Lounge.

MODEL #	DESCRIPTION	GRADE B	GRADE C	GRADE D	GRADE E	GRADE F	GRADE G	GRADE H	COM	WEIGHT	OPTIONS	CALIFORNIA TB 133 COMPLIANT UPHOLSTERY	CLOSED BOTTOM
LC-1	Square Back, Short Apron, Standard Fit	$4,293	$4,484	$4,675	$4,866	$5,057	$5,248	$5,439	$4,102	220 lbs		$688	$374
	Square Back, Short Apron, Clean Out	$4,293	$4,484	$4,675	$4,866	$5,057	$5,248	$5,439	$4,102				N/A
	Square Back, Full Apron, Standard Fit	$4,424	$4,615	$4,806	$4,997	$5,188	$5,379	$5,570	$4,233				$500
	Square Back, Full Apron, Clean Out	$4,424	$4,615	$4,806	$4,997	$5,188	$5,379	$5,570	$4,233				N/A

HARMONY™ ROUNDED BACK LOVE SEAT

Antibacterial and antimicrobial fabrics available. Different fabric on seat, back, and arm at no upcharge.
Arm caps and feet available in black. See CF Stinson grade fabrics page 62. Passes ANSI/BIFMA X5.4 2012 Lounge .

MODEL #	DESCRIPTION	GRADE B	GRADE C	GRADE D	GRADE E	GRADE F	GRADE G	GRADE H	COM	WEIGHT	OPTIONS	CALIFORNIA TB 133 COMPLIANT UPHOLSTERY	CLOSED BOTTOM
LC-2	Round Back, Short Apron, Standard Fit	$4,293	$4,484	$4,675	$4,866	$5,057	$5,248	$5,439	$4,102	218 lbs		$688	$374
	Round Back, Short Apron, Clean Out	$4,293	$4,484	$4,675	$4,866	$5,057	$5,248	$5,439	$4,102				N/A
	Round Back, Full Apron, Standard Fit	$4,424	$4,615	$4,806	$4,997	$5,188	$5,379	$5,570	$4,233				$500
	Round Back, Full Apron, Clean Out	$4,424	$4,615	$4,806	$4,997	$5,188	$5,379	$5,570	$4,233				N/A

HARMONY™ SQUARE BACK SOFA

Antibacterial and antimicrobial fabrics available. Different fabric on seat, back, and arm at no upcharge.
Arm caps and feet available in black. See CF Stinson grade fabrics page 62. Passes ANSI/BIFMA X5.4 2012 Lounge.

MODEL #	DESCRIPTION	GRADE B	GRADE C	GRADE D	GRADE E	GRADE F	GRADE G	GRADE H	COM	WEIGHT	OPTIONS: CALIFORNIA TB 133 COMPLIANT UPHOLSTERY	OPTIONS: CLOSED BOTTOM
LE-1	Square Back, Short Apron, Standard Fit	$5,693	$5,984	$6,276	$6,567	$6,859	$7,150	$7,442	$5,401	305 lbs	$946	$536
	Square Back, Short Apron, Clean Out	$5,693	$5,984	$6,276	$6,567	$6,859	$7,156	$7,442	$5,401			N/A
	Square Back, Full Apron, Standard Fit	$5,889	$6,181	$6,472	$6,764	$7,055	$7,347	$7,638	$5,597			$712
	Square Back, Full Apron, Clean Out	$5,889	$6,181	$6,472	$6,764	$7,055	$7,347	$7,638	$5,597			N/A

HARMONY™ ROUNDED BACK SOFA

Antibacterial and antimicrobial fabrics available. Different fabric on seat, back, and arm at no upcharge.
Arm caps and feet available in black. See CF Stinson grade fabrics page 62. Passes ANSI/BIFMA X5.4 2012 Lounge.

MODEL #	DESCRIPTION	GRADE B	GRADE C	GRADE D	GRADE E	GRADE F	GRADE G	GRADE H	COM	WEIGHT	OPTIONS: CALIFORNIA TB 133 COMPLIANT UPHOLSTERY	OPTIONS: CLOSED BOTTOM
LE-2	Round Back, Short Apron, Standard Fit	$5,693	$5,984	$6,276	$6,567	$6,859	$7,150	$7,442	$5,401	303 lbs	$946	$536
	Round Back, Short Apron, Clean Out	$5,693	$5,984	$6,276	$6,567	$6,859	$7,156	$7,442	$5,401			N/A
	Round Back, Full Apron, Standard Fit	$5,889	$6,181	$6,472	$6,764	$7,055	$7,347	$7,638	$5,597			$712
	Round Back, Full Apron, Clean Out	$5,889	$6,181	$6,472	$6,764	$7,055	$7,347	$7,638	$5,597			N/A

HARMONY™ SQUARE BACK BARIATRIC CHAIR

Antibacterial and antimicrobial fabrics available. Different fabric on seat, back, and arm at no upcharge.
Arm caps and feet available in black. See CF Stinson grade fabrics page 62. Passes ANSI/BIFMA X5.4 2012 Lounge.

MODEL #	DESCRIPTION	GRADE B	GRADE C	GRADE D	GRADE E	GRADE F	GRADE G	GRADE H	COM	WEIGHT	OPTIONS: CALIFORNIA TB 133 COMPLIANT UPHOLSTERY	OPTIONS: CLOSED BOTTOM
LK-1	Square Back, Full Apron, Standard Fit	$4,646	$4,778	$4,910	$5,042	$5,174	$5,306	$5,438	$4,514	142 lbs	$430	$429

HARMONY™ SQUARE BACK HIGH BACK CHAIR

Antibacterial and antimicrobial fabrics available. Different fabric on seat, back, and arm at no upcharge.
Arm caps and feet available in black. See CF Stinson grade fabrics page 62. Passes ANSI/BIFMA X5.4 2012 Lounge.

MODEL #	DESCRIPTION	GRADE B	GRADE C	GRADE D	GRADE E	GRADE F	GRADE G	GRADE H	COM	WEIGHT	OPTIONS: CALIFORNIA TB 133 COMPLIANT UPHOLSTERY	OPTIONS: CLOSED BOTTOM
LA-4	Square Back, Full Apron, Standard Fit	$3,676	$3,815	$3,954	$4,093	$4,232	$4,371	$4,510	$3,537	138 lbs	$494	$285

HOW TO SPECIFY

MODEL	BACK FABRIC	SEAT TYPE	SEAT FABRIC	ARM CAP COLOR	ARM FABRIC	OPTIONS
L□□ - □	□□□□ -	□	□□□□ -	□	□□□□ -	□

SEAT TYPE

0 Full Apron Clean out
1 Short Apron Clean out
2 Full Apron Standard Fit
3 Short Apron Standard Fit
4 Full Apron Standard Fit Closed Bottom
5 Short Apron Standard Fit Closed Bottom

ARM CAP COLORS

A Black

OPTIONS

F TB133

HARMONY™ SERIES

HARMONY™ SQUARE BACK ARMLESS CHAIR

Antibacterial and antimicrobial fabrics available. Different fabric on seat and back at no upcharge. Feet available in black. See CF Stinson grade fabrics page 62. Passes ANSI/BIFMA X5.4 2012 Lounge Seating.

MODEL #	DESCRIPTION	GRADE B	GRADE C	GRADE D	GRADE E	GRADE F	GRADE G	GRADE H	COM	WEIGHT	OPTIONS: CALIFORNIA TB 133 COMPLIANT UPHOLSTERY
LB-1	Square Back, Full Apron, Standard Fit	$2,807	$2,888	$2,969	$3,050	$3,131	$3,212	$3,293	$2,726	76 lbs	$279

HOW TO SPECIFY MODEL: L B - 1 | BACK FABRIC: ☐☐☐☐ - | SEAT TYPE: ☐ | SEAT FABRIC: ☐☐☐☐ - | FOOT CAP COLOR: ☐ | ARM FABRIC: ☐☐☐☐ - | OPTIONS: ☐

SEAT TYPE
4 Full Apron Standard Fit Closed Bottom

FOOT CAP COLORS
A Black

OPTIONS
F TB133

TORO SERIES

TORO LOUNGE ARM CHAIR

Innovative durability meets traditional design with the Toro Lounge Chair from Norix Furniture. The classic look of Toro blends into a multitude of environments to help create a warm and rich ambiance, complete with easy to sanitize surfaces and sturdy construction.

MODEL #	CHAIR COLORS	WEIGHT	OPTIONS: CALIFORNIA TB 133 COMPLIANT UPHOLSTERY	GANGING PLATE (C011-032)	BOLT-DOWN KIT (C011-031)	BALLASTING (50 lbs)
TOR10	Harvest, Java	50 lbs	$118	$33	$87	$84

GRADE B	GRADE C	GRADE D	GRADE E	GRADE F	GRADE G	GRADE H	COM
$1,555	$1,592	$1,629	$1,666	$1,703	$1,740	$1,777	$1,523

See page 62 for fabrics.

HOW TO SPECIFY MODEL: T O R 1 0 - | FRAME COLOR: ☐☐☐ - | SEAT FABRIC: ☐☐☐☐☐ - | BACK FABRIC: ☐☐☐☐☐ - | OPT: ☐

COLOR CODES
138 Harvest
139 Java

OPTIONS
F TB133
W Ballasted

WINK SERIES

WINK™ LOUNGE ARM CHAIR

Clean-out design in back. Wipe-out design on sides. Seat and backs are available in different fabrics. Replacement cushions available. Please see page 62 for fabrics. Passes ANSI/BIFMA X5.4 2005 Lounge Seating.

MODEL #	CHAIR COLORS	WEIGHT	OPTIONS: CALIFORNIA TB 133 COMPLIANT UPHOLSTERY	GANGING PLATE (C011-010)	BOLT-DOWN KIT (C011-026)	BALLASTING (50 lbs)
WC10	Lagoon, Sea Spray, Wild Berry, River Rock, Pine Cone, Graphite	42 lbs	$118	$33	$87	$84

GRADE B	GRADE C	GRADE D	GRADE E	GRADE F	GRADE G	GRADE H	COM
$1,371	$1,408	$1,445	$1,482	$1,519	$1,556	$1,593	$1,334

See page 62 for fabrics.

HOW TO SPECIFY MODEL: W C 1 0 - | FRAME COLOR: ☐☐☐ - | SEAT FABRIC: C ☐☐☐☐ - | BACK FABRIC: C ☐☐☐☐ - | OPT: ☐

COLOR CODES
126 Pine Cone
127 Lagoon
106 River Rock
133 Wild Berry
134 Sea Spray
107 Graphite

OPTIONS
F TB133
W Ballasted

ELLE TABLE

Certified to pass California Technical Bulletin 133 Flammability Test. Norix kids products meet or exceed ASTM F963.

MODEL #	COLORS	LIST PRICE	WEIGHT	OPTIONS: GANGING KIT (C011-042)
EL52	Cobalt, Malibu, Habanero, Grey Velvet	$1,108	39 lbs	$85

ELLE CHAIR

Certified to pass California Technical Bulletin 133 Flammability Test. Norix kids products meet or exceed ASTM F963.

MODEL #	COLORS	LIST PRICE	WEIGHT
EL11	Cobalt, Malibu, Habanero, Grey Velvet	$313	7 lbs

A-MAZE

Certified to pass California Technical Bulletin 133 Flammability Test. Norix kids products meet or exceed ASTM F963.

MODEL #	COLORS	LIST PRICE	WEIGHT
AM10	Cobalt, Malibu, Habanero, Grey Velvet	$549	22 lbs

HOW TO SPECIFY MODEL [ ][ ][ ][ ] - COLOR [ ][ ][ ]

COLOR CODES
120 Cobalt
118 Malibu
115 Habanero
105 Grey Velvet

HEX-IT SMALL

Certified to pass California Technical Bulletin 133 Flammability Test. Norix kids products meet or exceed ASTM F963.

MODEL #	COLORS	LIST PRICE	WEIGHT
HX16-SM	Cobalt, Malibu, Habanero, Grey Velvet	$338	7.5 lbs

HEX-IT LARGE

Certified to pass California Technical Bulletin 133 Flammability Test. Norix kids products meet or exceed ASTM F963.

MODEL #	COLORS	LIST PRICE	WEIGHT
HX16-LG	Cobalt, Malibu, Habanero, Grey Velvet	$422	11 lbs

HOW TO SPECIFY MODEL H X 1 6 - [ ][ ] - COLOR [ ][ ][ ]

COLOR CODES
120 Cobalt
118 Malibu
115 Habanero
105 Grey Velvet

Norix kids products are appropriate for children 4-9 years old, and are molded with FDA compliant polyethylene. Norix kids products meet or exceed ASTM F963: "Standard Consumer Specification on Toy Safety".

B-SIDE

B-SIDE

MODEL #	SHAPE	COLORS	WEIGHT	LIST PRICE	OPTIONS	BALLASTING (50 lbs)
BE970	Round	Lagoon, Sea Spray, Wild Berry, River Rock, Pine Cone, Graphite	9 lbs	$436		$84
BE985	Square		12 lbs			

HOW TO SPECIFY MODEL: B E 9 _ _ - 1 8 - COLOR: 1 _ _ - OPT: _

COLOR CODES
126 Pine Cone
127 Lagoon
106 River Rock
133 Wild Berry
134 Sea Spray
107 Graphite

OPTIONS
W Ballasted

INTEGRA

INTEGRA ARMLESS CHAIR

Stackable.

MODEL #	CHAIR COLOR	WEIGHT	LIST PRICE
C110	Lagoon, Sea Spray, Wild Berry, River Rock, Pine Cone, Graphite	7.1 lbs	$138

INTEGRA CHAIR THREE-WHEEL DOLLY

For Armless Chair.

MODEL #	COLOR	COLOR	WEIGHT	LIST PRICE
X190-001	Carries up to 15 chairs	Black	24 lbs	$656

HOW TO SPECIFY MODEL: C _ _ _ - COLOR: _ _ _

COLOR CODES
600 Pine Cone
601 Lagoon
603 River Rock
623 Wild Berry
624 Sea Spray
625 Graphite

BOULDER® BEAM SEATING WITHOUT ARMS

17" wide, rotationally-molded seat on fully welded tubular steel beams. Certified to pass California Technical Bulletin 133 Flammability Test. Choose from free-standing or bolt-down configurations (Bolt-down hardware included).

MODEL #	WIDTH	# OF SEATS	SEAT COLORS	FRAME COLOR	WEIGHT	LIST PRICE
C212-3	65"	3	Lagoon, Sea Spray, Wild Berry, River Rock, Pine Cone, Graphite, Raven	Metallic Silver & Black	110 lbs	$2,186
C212-4	86"	4			145 lbs	$2,716
C212-5	107"	5			175 lbs	$3,382

BOULDER® BEAM SEATING WITH END ARMS

17" wide, rotationally-molded seat on fully welded tubular steel beams. Certified to pass California Technical Bulletin 133 Flammability Test. Choose from free-standing or bolt-down configurations (Bolt-down hardware included).

MODEL #	WIDTH	# OF SEATS	SEAT COLORS	FRAME COLOR	WEIGHT	LIST PRICE
C213-3	65"	3	Lagoon, Sea Spray, Wild Berry, River Rock, Pine Cone, Graphite, Raven	Metallic Silver & Black	118 lbs	$2,192
C213-4	86"	4			153 lbs	$2,726
C213-5	107"	5			195 lbs	$3,391

BOULDER® BEAM SEATING WITH END & DIVIDER ARMS

20" wide, rotationally-molded seat on fully welded tubular steel beams. Certified to pass California Technical Bulletin 133 Flammability Test. Choose from free-standing or bolt-down configuration (Bolt-down hardware included).

MODEL #	WIDTH	# OF SEATS	SEAT COLORS	FRAME COLOR	WEIGHT	LIST PRICE
C214-3	65"	3	Lagoon, Sea Spray, Wild Berry, River Rock, Pine Cone, Graphite, Raven	Metallic Silver & Black	127 lbs	$2,334
C214-4	86"	4			165 lbs	$2,970
C214-5	107"	5			208 lbs	$3,714

HOW TO SPECIFY

MODEL				SEAT#	FOOT	SEAT COLOR			FRAME COLOR	
C	2	1		-	1				.	

COLOR CODES

126 Pine Cone
127 Lagoon
106 River Rock
133 Wild Berry
134 Sea Spray
107 Graphite
108 Raven

FRAME COLOR

01 Black
03 Metallic Silver

FOOT

1 Bolt-down
2 Glide

ARM CHAIR

Certified to pass California Technical Bulletin 133 Flammability Test. Mix with other Hondo Nuevo® pieces to create flexible modular seating arrangements. Passes ANSI/BIFMA X5.4 2005 Lounge Seating.

MODEL #	BASE MATERIAL	BASE COLOR	CHAIR COLOR	WEIGHT	LIST PRICE	OPTIONS: BOLT-DOWN*	GANGING KIT	LOCKING GANGING KIT	BALLASTING* (50 LBS)
HN800/HN850	Molded Plinth Base	Graphite, Raven	Wild Berry, Pine Cone, Lagoon, Graphite, Raven	110 lbs	$2,082	$112	$111 (C011-023)	$170 (C011-019)	$84
HN800/HN860	Molded Wood Grain Legs	Maple & Walnut		103 lbs	$2,186		$111 (C011-023)	$170 (C011-019)	N/A
HN800/HN855	Steel Legs	Metallic Silver		115 lbs	$2,291		$111 (C011-025)	$170 (C011-024)	

RIGHT ARM SECTIONAL

Certified to pass California Technical Bulletin 133 Flammability Test. Mix with other Hondo Nuevo® pieces to create flexible modular seating arrangements. Passes ANSI/BIFMA X5.4 2005 Lounge Seating.

MODEL #	BASE MATERIAL	BASE COLOR	CHAIR COLOR	WEIGHT	LIST PRICE	OPTIONS: BOLT-DOWN*	GANGING KIT	LOCKING GANGING KIT	BALLASTING* (50 LBS)
HN805R/HN850	Molded Plinth Base	Graphite, Raven	Wild Berry, Pine Cone, Lagoon, Graphite, Raven	99 lbs	$2,027	$112	$111 (C011-023)	$170 (C011-019)	$84
HN805R/HN860	Molded Wood Grain Legs	Maple & Walnut		93 lbs	$2,128		$111 (C011-023)	$170 (C011-019)	N/A
HN805R/HN855	Steel Legs	Metallic Silver		104 lbs	$2,229		$111 (C011-025)	$170 (C011-024)	

LEFT ARM SECTIONAL

Certified to pass California Technical Bulletin 133 Flammability Test. Mix with other Hondo Nuevo® pieces to create flexible modular seating arrangements. Passes ANSI/BIFMA X5.4 2005 Lounge Seating.

MODEL #	BASE MATERIAL	BASE COLOR	CHAIR COLOR	WEIGHT	LIST PRICE	OPTIONS: BOLT-DOWN*	GANGING KIT	LOCKING GANGING KIT	BALLASTING* (50 LBS)
HN805L/HN850	Molded Plinth Base	Graphite, Raven	Wild Berry, Pine Cone, Lagoon, Graphite, Raven	99 lbs	$2,027	$112	$111 (C011-023)	$170 (C011-019)	$84
HN805L/HN860	Molded Wood Grain Legs	Maple & Walnut		93 lbs	$2,128		$111 (C011-023)	$170 (C011-019)	N/A
HN805L/HN855	Steel Legs	Metallic Silver		104 lbs	$2,229		$111 (C011-025)	$170 (C011-024)	

*Bolt-down and ballasting must be specified at the time of your order (*factory assembled*).

30" ARMLESS CHAIR

Certified to pass California Technical Bulletin 133 Flammability Test. Mix with other Hondo Nuevo® pieces to create flexible modular seating arrangements. Passes ANSI/BIFMA X5.4 2005 Lounge Seating.

MODEL #	BASE MATERIAL	BASE COLOR	CHAIR COLOR	WEIGHT	LIST PRICE	OPTIONS: BOLT-DOWN*	GANGING KIT	LOCKING GANGING KIT	BALLASTING* (50 LBS)
HN810/HN850	Molded Plinth Base	Graphite, Raven	Wild Berry, Pine Cone, Lagoon, Graphite, Raven	96 lbs	$1,834	$112	$111 (C011-023)	$170 (C011-019)	$84
HN810/HN860	Molded Wood Grain Legs	Maple & Walnut		90 lbs	$1,926		$111 (C011-023)	$170 (C011-019)	N/A
HN810/HN855	Steel Legs	Metallic Silver		101 lbs	$2,018		$111 (C011-025)	$170 (C011-024)	

24" ARMLESS CHAIR

Certified to pass California Technical Bulletin 133 Flammability Test. Mix with other Hondo Nuevo® pieces to create flexible modular seating arrangements. Passes ANSI/BIFMA X5.4 2005 Lounge Seating.

MODEL #	BASE MATERIAL	BASE COLOR	CHAIR COLOR	WEIGHT	LIST PRICE	OPTIONS: BOLT-DOWN*	GANGING KIT	LOCKING GANGING KIT	BALLASTING* (50 LBS)
HN820/HN850	Molded Plinth Base	Graphite, Raven	Wild Berry, Pine Cone, Lagoon, Graphite, Raven	77 lbs	$1,664	$112	$111 (C011-023)	$170 (C011-019)	$84
HN820/HN860	Molded Wood Grain Legs	Maple & Walnut		73 lbs	$1,764		$111 (C011-023)	$170 (C011-019)	N/A
HN820/HN855	Steel Legs	Metallic Silver		83 lbs	$1,830		$111 (C011-025)	$170 (C011-024)	

CUBE

Certified to pass California Technical Bulletin 133 Flammability Test. Mix with other Hondo Nuevo® pieces to create flexible modular seating arrangements. Passes ANSI/BIFMA X5.4 2005 Lounge Seating.

MODEL #	BASE MATERIAL	BASE COLOR	CHAIR COLOR	WEIGHT	LIST PRICE	OPTIONS: BOLT-DOWN*	GANGING KIT	LOCKING GANGING KIT	BALLASTING* (50 LBS)
HN815/HN850	Molded Plinth Base	Graphite, Raven	Wild Berry, Pine Cone, Lagoon, Graphite, Raven	73 lbs	$1,442	$112	$111 (C011-023)	$170 (C011-019)	$84
HN815/HN860	Molded Wood Grain Legs	Maple & Walnut		66 lbs	$1,513		$111 (C011-023)	$170 (C011-019)	N/A
HN815/HN855	Steel Legs	Metallic Silver		78 lbs	$1,587		$111 (C011-025)	$170 (C011-024)	

*Bolt-down and ballasting must be specified at the time of your order *(factory assembled)*.

BENCH

Certified to pass California Technical Bulletin 133 Flammability Test. Mix with other Hondo Nuevo® pieces to create flexible modular seating arrangements. Passes ANSI/BIFMA X5.4 2005 Lounge Seating.

MODEL #	BASE MATERIAL	BASE COLOR	CHAIR COLOR	WEIGHT	LIST PRICE	OPTIONS: BOLT-DOWN*	GANGING KIT	LOCKING GANGING KIT	BALLASTING* (50 LBS)
HN830/HN850	Molded Plinth Base	Graphite, Raven	Wild Berry, Pine Cone, Lagoon, Graphite, Raven	62 lbs	$1,332	$112	$111 (C011-023)	$170 (C011-019)	$84
HN830/HN860	Molded Wood Grain Legs	Maple & Walnut		57 lbs	$1,399		$111 (C011-023)	$170 (C011-019)	N/A
HN830/HN855	Steel Legs	Metallic Silver		66 lbs	$1,465		$111 (C011-025)	$170 (C011-024)	

BENCH WEDGE

Certified to pass California Technical Bulletin 133 Flammability Test. Mix with other Hondo Nuevo® pieces to create flexible modular seating arrangements. Passes ANSI/BIFMA X5.4 2005 Lounge Seating.

MODEL #	BASE MATERIAL	BASE COLOR	CHAIR COLOR	WEIGHT	LIST PRICE	OPTIONS: BOLT-DOWN*	GANGING KIT	LOCKING GANGING KIT	BALLASTING* (50 LBS)
HN835/HN850	Molded Plinth Base	Graphite, Raven	Wild Berry, Pine Cone, Lagoon, Graphite, Raven	53 lbs	$1,292	$112	$111 (C011-023)	$170 (C011-019)	$84
HN835/HN860	Molded Wood Grain Legs	Maple & Walnut		47 lbs	$1,357		$111 (C011-023)	$170 (C011-019)	N/A
HN835/HN855	Steel Legs	Metallic Silver		57 lbs	$1,422		$111 (C011-025)	$170 (C011-024)	

SEAT WEDGE

Certified to pass California Technical Bulletin 133 Flammability Test. Mix with other Hondo Nuevo® pieces to create flexible modular seating arrangements. Passes ANSI/BIFMA X5.4 2005 Lounge Seating.

MODEL #	BASE MATERIAL	BASE COLOR	CHAIR COLOR	WEIGHT	LIST PRICE	OPTIONS: BOLT-DOWN*	GANGING KIT	LOCKING GANGING KIT	BALLASTING* (50 LBS)
HN825/HN850	Molded Plinth Base	Graphite, Raven	Wild Berry, Pine Cone, Lagoon, Graphite, Raven	76 lbs	$1,550	$112	$111 (C011-023)	$170 (C011-019)	$84
HN825/HN860	Molded Wood Grain Legs	Maple & Walnut		76 lbs	$1,629		$111 (C011-023)	$170 (C011-019)	N/A
HN825/HN855	Steel Legs	Metallic Silver		81 lbs	$1,705		$111 (C011-025)	$170 (C011-024)	

STOOL

Certified to pass California Technical Bulletin 133 Flammability Test. Mix with other Hondo Nuevo pieces to create flexible modular seating arrangements. Passes ANSI/BIFMA X5.4 2005 Lounge Seating. (Cannot be ballasted)

MODEL #	BASE MATERIAL	BASE COLOR	CHAIR COLOR	WEIGHT	LIST PRICE
HN840	Molded Plinth Base	Raven	Wild Berry, Pine Cone, Lagoon, Graphite, Raven	23 lbs	$666

*Bolt-down and ballasting must be specified at the time of your order *(factory assembled)*.

ROUND OTTOMAN

Certified to pass California Technical Bulletin 133 Flammability Test. Mix with other Hondo Nuevo® pieces to create flexible modular seating arrangements. Passes ANSI/BIFMA X5.4 2005 Lounge Seating.

MODEL #	BASE MATERIAL	BASE COLOR	CHAIR COLOR	WEIGHT	LIST PRICE	OPTIONS: BOLT-DOWN*	OPTIONS: BALLASTING* (50 LBS)
HN845/HN850	Molded Plinth Base	Graphite, Raven	Wild Berry, Pine Cone, Lagoon, Graphite, Raven	62 lbs	$1,332	$112	$84
HN845/HN860	Molded Wood Grain Legs	Maple & Walnut		56 lbs	$1,399		N/A
HN845/HN855	Steel Legs	Metallic Silver		65 lbs	$1,465		

HIGH BACK

Certified to pass California Technical Bulletin 133 Flammability Test. Mix with other Hondo Nuevo pieces to create flexible modular seating arrangements. Passes ANSI/BIFMA X5.4 2005 Lounge Seating.

MODEL #	BASE MATERIAL	BASE COLOR	CHAIR COLOR	WEIGHT	LIST PRICE	OPTIONS: BOLT-DOWN*	OPTIONS: GANGING KIT	OPTIONS: LOCKING GANGING KIT	OPTIONS: BALLASTING* (50 LBS)
HN880/HN850	Molded Plinth Base	Graphite, Raven	Wild Berry, Pine Cone, Lagoon, Graphite, Raven	127 lbs	$2,336	$112	$111 (C011-023)	$170 (C011-019)	$84
HN880/HN860	Molded Wood Grain Legs	Maple & Walnut		121 lbs	$2,440		$111 (C011-023)	$170 (C011-019)	N/A
HN880/HN855	Steel Legs	Metallic Silver		132 lbs	$2,470		$111 (C011-025)	$170 (C011-024)	

FOOTSTOOL

Certified to pass California Technical Bulletin 133 Flammability Test. Mix with other Hondo Nuevo® pieces to create flexible modular seating arrangements. Passes ANSI/BIFMA X5.4 2005 Lounge Seating.

MODEL #	BASE MATERIAL	BASE COLOR	CHAIR COLOR	WEIGHT	LIST PRICE	OPTIONS: BOLT-DOWN*	OPTIONS: BALLASTING* (50 LBS)
HN885/HN850	Molded Plinth Base	Graphite, Raven	Wild Berry, Pine Cone, Lagoon, Graphite, Raven	29 lbs	$964	$112	$84
HN885/HN860	Molded Wood Grain Legs	Maple & Walnut		28 lbs	$1,029		N/A
HN885/HN855	Steel Legs	Metallic Silver		35 lbs	$1,095		

*Bolt-down and ballasting must be specified at the time of your order *(factory assembled)*.

HOW TO SPECIFY

MODEL					CHAIR COLOR				BASE OPTION					COLOR			OPT
H	N			-				.	H	N			-				

COLOR CODES
600 Pine Cone
601 Lagoon
607 Raven
623 Wild Berry
625 Graphite

MOLDED WOOD CODES
610 Maple
612 Walnut

STEEL CODES
01 Metallic Silver

BASE OPTION CODES
HN850 Plinth
HN860 Molded Wood
HN855 Steel

OPTIONS
B Bolt-Down
W Ballasted

PLINTH CODES
107 Graphite
108 Raven

KUBE ARMLESS CHAIR

Our new outdoor furniture collection livens up spaces or provides a spot for much-needed rest and relaxation.

MODEL #	BASE COLORS	WEIGHT	OPTIONS	GANGING PLATE (C011-055)	BOLT-DOWN KIT (C011-056)	BALLASTING (50 lbs)
KE11	Cobalt, Malibu, Graphite, Grey Velvet	23 lbs		$23	$65	$84

GRADE C	GRADE D	GRADE E	GRADE F	GRADE G	GRADE H	GRADE I	GRADE J	GRADE K	GRADE L	COM
$1,935	$1,970	$2,005	$2,040	$2,075	$2,110	$2,145	$2,180	$2,215	$2,250	$1,865

See page 62 for fabrics.

LEFT ARM CHAIR

Our new outdoor furniture collection livens up spaces or provides a spot for much-needed rest and relaxation.

MODEL #	BASE COLORS	WEIGHT	OPTIONS	GANGING PLATE (C011-055)	BOLT-DOWN KIT (C011-056)	BALLASTING (50 lbs)
KE12L	Cobalt, Malibu, Graphite, Grey Velvet	24 lbs		$23	$65	$84

GRADE C	GRADE D	GRADE E	GRADE F	GRADE G	GRADE H	GRADE I	GRADE J	GRADE K	GRADE L	COM
$1,988	$2,026	$2,064	$2,102	$2,140	$2,178	$2,216	$2,254	$2,292	$2,330	$1,912

See page 62 for fabrics.

RIGHT ARM CHAIR

Our new outdoor furniture collection livens up spaces or provides a spot for much-needed rest and relaxation.

MODEL #	BASE COLORS	WEIGHT	OPTIONS	GANGING PLATE (C011-055)	BOLT-DOWN KIT (C011-056)	BALLASTING (50 lbs)
KE12R	Cobalt, Malibu, Graphite, Grey Velvet	24 lbs		$23	$65	$84

GRADE C	GRADE D	GRADE E	GRADE F	GRADE G	GRADE H	GRADE I	GRADE J	GRADE K	GRADE L	COM
$1,988	$2,026	$2,064	$2,102	$2,140	$2,178	$2,216	$2,254	$2,292	$2,330	$1,912

See page 62 for fabrics.

CORNER CHAIR

Our new outdoor furniture collection livens up spaces or provides a spot for much-needed rest and relaxation.

MODEL #	BASE COLORS	WEIGHT	OPTIONS	GANGING PLATE (C011-055)	BOLT-DOWN KIT (C011-056)	BALLASTING (50 lbs)
KE13	Cobalt, Malibu, Graphite, Grey Velvet	25.5 lbs		$23	$65	$84

GRADE C	GRADE D	GRADE E	GRADE F	GRADE G	GRADE H	GRADE I	GRADE J	GRADE K	GRADE L	COM
$2,115	$2,155	$2,195	$2,235	$2,275	$2,315	$2,355	$2,395	$2,435	$2,475	$2,035

See page 62 for fabrics.

KUBE SERIES - Outdoor Seating

KUBE BENCH

Our new outdoor furniture collection livens up spaces or provides a spot for much-needed rest and relaxation.

MODEL #	BASE COLORS	WEIGHT	OPTIONS: GANGING PLATE (C011-055)	BOLT-DOWN KIT (C011-056)	BALLASTING (50 lbs)
KE15	Cobalt, Malibu, Graphite, Grey Velvet	21.5 lbs	$23	$65	$84

GRADE C	GRADE D	GRADE E	GRADE F	GRADE G	GRADE H	GRADE I	GRADE J	GRADE K	GRADE L	COM
$1,305	$1,335	$1,365	$1,395	$1,425	$1,455	$1,485	$1,515	$1,545	$1,575	$1,245

See page 62 for fabrics.

KUBE TABLE

Our new outdoor furniture collection livens up spaces or provides a spot for much-needed rest and relaxation.

MODEL #	COLORS	WEIGHT	LIST PRICE	OPTIONS: GANGING PLATE (C011-055)	BOLT-DOWN KIT (C011-056)	BALLASTING (50 lbs)
KE50	Cobalt, Malibu, Graphite, Grey Velvet	17 lbs	$700	$23	$65	$84

HOW TO SPECIFY

MODEL				-	BASE COLOR			-	FABRIC					-	OPT
K	E			-				-						-	

COLOR CODES
120 Cobalt
118 Malibu
107 Graphite
105 Grey Velvet

OPTIONS
W Ballasted

RIPTIDE™ SERIES - Outdoor Seating

RIPTIDE™ WISHBONE

Our new outdoor furniture collection livens up spaces or provides a spot for much-needed rest and relaxation.

MODEL #		WEIGHT	LIST PRICE	OPTIONS: GANGING BRACKET (C011-RT-01)	BOLT-DOWN KIT (C011-TK-004)
RT35	Cobalt, Malibu, Graphite, Grey Velvet	81 lbs	$2,266	$137	$327

RIPTIDE™ BENCH

Our new outdoor furniture collection livens up spaces or provides a spot for much-needed rest and relaxation.

MODEL #		WEIGHT	LIST PRICE	OPTIONS: GANGING BRACKET (C011-RT-01)	BOLT-DOWN KIT (C011-TK-003)
RT25	Cobalt, Malibu, Graphite, Grey Velvet	52 lbs	$1,434	$137	$250

HOW TO SPECIFY

MODEL				-	BASE COLOR			-	OPT
R	T			-				-	

COLOR CODES
120 Cobalt
118 Malibu
107 Graphite
105 Grey Velvet

GOBY® SERIES - Outdoor Seating

GOBY® LOUNGE CHAIR

Our new outdoor furniture collection livens up spaces or provides a spot for much-needed rest and relaxation.

MODEL #		WEIGHT	LIST PRICE	OPTIONS: BOLT-DOWN PLATES (C011-TK-001)
G10	Cobalt, Malibu, Graphite, Grey Velvet	38 lbs	$1,242	$250

GOBY® LOVE SEAT

Our new outdoor furniture collection livens up spaces or provides a spot for much-needed rest and relaxation.

MODEL #		WEIGHT	LIST PRICE	OPTIONS: BOLT-DOWN PLATES (C011-TK-001)
G20	Cobalt, Malibu, Graphite, Grey Velvet	72 lbs	$1,812	$250

GOBY® COFFEE TABLE

Our new outdoor furniture collection livens up spaces or provides a spot for much-needed rest and relaxation.

MODEL #		WEIGHT	LIST PRICE	OPTIONS: BOLT-DOWN PLATES (C011-TK-001)
G50	Cobalt, Malibu, Graphite, Grey Velvet	35 lbs	$1,071	$250

HOW TO SPECIFY

MODEL			-	BASE COLOR			-	OPT
G			-				-	

COLOR CODES

120 Cobalt
118 Malibu
107 Graphite
105 Grey Velvet

COUPE SEATING

COUPE LOUNGE CHAIR

Indoor and Outdoor chair.

MODEL #	CHAIR STYLE	OVERALL SIZE	COLORS	WEIGHT	LIST PRICE	OPTIONS: BOLT-DOWN KIT (C011-031)	BALLASTING (50 lbs)
CP10-XXX-N	Chair without drainage	27.7"W x 30"H	Indoor Colors: Lagoon, Sea Spray, Wild Berry, River Rock, Pine Cone, Graphite	32 lbs	$850	$87	$84
CP10-XXX-D	Chair with drainage	27.7"W x 30"H	Outdoor Colors: Cobalt, Malibu, Graphite, Grey Velvet	35 lbs	$850	$87	$84

HOW TO SPECIFY

MODEL				-	COLOR			-	DRAINAGE
C	P	1	0	-				-	

INDOOR COLORS

126 Pine Cone
127 Lagoon
106 River Rock
133 Wild Berry
134 Sea Spray
107 Graphite

OUTDOOR COLORS

120 Cobalt
118 Malibu
107 Graphite
105 Grey Velvet

DRAINAGE

N No Drain
D Drain

18" & 36" STANDARD ROUND TABLES

MODEL #	LAMINATE	WEIGHT	LIST PRICE	OPTIONS: BOLT-DOWN PLATE (C011-026)	OPTIONS: *BALLASTING (50 lbs)
TA1800	Wild Cherry, Kensington Maple, Asian Sun, Montana Walnut	25 lbs	$827	$87	$84
TA3600		75 lbs	$1,246		

*Bolt-Down and Ballasting can be done at the time of order or onsite.

18" & 36" PREMIUM ROUND TABLES

MODEL #	LAMINATE	BASE	WEIGHT	LIST PRICE	OPTIONS: BOLT-DOWN PLATE (C011-026)	OPTIONS: *BALLASTING (50 lbs)
TA1800-MC	Wild Cherry, Kensington Maple, Asian Sun, Montana Walnut	Raven	25 lbs	$1,217	$87	$84
TA3600-MC			81 lbs	$1,824		

*Bolt-Down and Ballasting must be specified at the time of your order (*factory assembled*).

STANDARD TABLES

HOW TO SPECIFY (MODEL) T A _ _ _ _ - (LAMINATE) _ _ _ - (OPT) G - _

LAMINATE CODES
WAC Wild Cherry 7054-60 Wilsonart® Laminate
WAE Kensington Maple 10776-60 Wilsonart® Laminate
WAF Asian Sun 7951K-38 Wilsonart® Laminate
WAG Montana Walnut 7110-60 Wilsonart® Laminate

PREMIUM TABLES

HOW TO SPECIFY (MODEL) T A _ _ _ _ - (EDGE COLOR) M C _ _ (LAMINATE) _ _ _ - (LAMINATE) _ _ _ - (BASE) 1 1 6 0 7 (OPT) _

Edge color and laminate are coordinating.

EDGE COLOR CODES
A1 Wild Cherry
A3 Kensington Maple
A4 Asian Sun
A5 Montana Walnut

OPTIONS
W Ballasted
B Bolt-Down

TORO TABLE

Innovative durability meets traditional design with the Toro side table from Norix Furniture. The classic look of Toro blends into a multitude of environments to help create a warm and rich ambiance, complete with easy to sanitize surfaces and sturdy construction.

MODEL #	COLORS	WEIGHT	LIST PRICE	OPTIONS: GANGING PLATE (C011-032)	OPTIONS: BOLT-DOWN KIT (C011-031)	OPTIONS: BALLASTING (50 lbs)
TOR40	Harvest, Java	48 lbs	$555	$33	$87	$84

HOW TO SPECIFY (MODEL) T O R 4 0 - (FRAME COLOR) _ _ _ - (OPT) _

COLOR CODES
138 Harvest
139 Java

OPTIONS
W Ballasted

MAX-MASTER® 4 SEAT ROUND TABLE

Tables are designed as bolt-down or free-standing with optional tamper-resistant floor glides (Bolt-down hardware included). Hardware included. Ships K.D. Standard hardware: Torx® Tamper-resistant screws, precoated with Loctite® Dri-Loc® sealant. ADA option with legs configured to accommodate wheelchair access and designed to be used only with our bolt-down option.

TOP SIZE	EDGE STYLE	EDGE COLOR	TOP COLOR	LEG TYPE	SEAT COLOR	LEG COLOR	WEIGHT	LIST PRICE	OPTIONS: BOLT-DOWN	OPTIONS: CLEAR LEG PROTECTOR*	OPTIONS: LEG GLIDES
42" ROUND	MOLDED EDGE	Black	Titanium Evolve	3" Leg	Lagoon, Sea Spray, Wild Berry, River Rock, Pine Cone, Raven, Stainless Steel**	Black & Metallic Silver	183 lbs	$1,913	NC	$100	$39
		Wild Cherry	Wild Cherry								
		Kensington Maple	Kensington Maple								
		Asian Sun	Asian Sun								
		Montana Walnut	Montana Walnut								
		Black	Titanium Evolve Game Top					$2,164			
	SELF EDGE	Stainless Steel	Stainless Steel wrapped around Quietcore (S05)				174 lbs	$2,258			

* Leg Protectors are clear PVC - 3" dia. x 6" high and must be specified on order. NOTE: Cannot put glides on in the field if bolt-down option is ordered.
** Add $520 list for 4 - 12" stainless steel seats.

MAX-MASTER® 6 SEAT ROUND TABLE

Tables are designed as bolt-down or free-standing with optional tamper-resistant floor glides (Bolt-down hardware included). Hardware included. Ships K.D. Standard hardware: Torx® Tamper-resistant screws, precoated with Loctite® Dri-Loc® sealant. ADA option with legs configured to accommodate wheelchair access and designed to be used only with our bolt-down option.

TOP SIZE	EDGE STYLE	EDGE COLOR	TOP COLOR	LEG TYPE	SEAT COLOR	LEG COLOR	WEIGHT	LIST PRICE	OPTIONS: BOLT-DOWN	OPTIONS: CLEAR LEG PROTECTOR*	OPTIONS: LEG GLIDES
54" ROUND	MOLDED EDGE	Black	Titanium Evolve	3" Leg	Lagoon, Sea Spray, Wild Berry, River Rock, Pine Cone, Raven, Stainless Steel**	Black & Metallic Silver	270 lbs	$2,989	NC	$150	$58
		Wild Cherry	Wild Cherry								
		Kensington Maple	Kensington Maple								
		Asian Sun	Asian Sun								
		Montana Walnut	Montana Walnut								
		Black	Titanium Evolve Game Top					$3,238			
	SELF EDGE	Stainless Steel	Stainless Steel wrapped around Quietcore (S05)				230 lbs	$3,378			

* Leg Protectors are clear PVC - 3" dia. x 6" high and must be specified on order. NOTE: Cannot put glides on in the field if bolt-down option is ordered.
** Add $780 list for 6 - 12" stainless steel seats.

MAX-MASTER® 6 SEAT RECTANGLE TABLE

Tables are designed as bolt-down or free-standing with optional tamper-resistant floor glides (Bolt-down hardware included). Hardware included. Ships K.D. Standard hardware: Torx® Tamper-resistant screws, precoated with Loctite® Dri-Loc® sealant. ADA option with legs configured to accommodate wheelchair access and designed to be used only with our bolt-down option.

TOP SIZE	EDGE STYLE	EDGE COLOR	TOP COLOR	LEG TYPE	SEAT COLOR	LEG COLOR	WEIGHT	LIST PRICE	OPTIONS: BOLT-DOWN	OPTIONS: CLEAR LEG PROTECTOR*	OPTIONS: LEG GLIDES
30" x 72"	MOLDED EDGE	Black	Titanium Evolve	3" Leg	Lagoon, Sea Spray, Wild Berry, River Rock, Pine Cone, Raven, Stainless Steel**	Black & Metallic Silver	280 lbs	$2,870	NC	$150	$58
		Wild Cherry	Wild Cherry								
		Kensington Maple	Kensington Maple								
		Asian Sun	Asian Sun								
		Montana Walnut	Montana Walnut								
		Stainless Steel	Stainless Steel (S03)					$5,035			

* Leg Protectors are clear PVC - 3" dia. x 6" high and must be specified on order. NOTE: Cannot put glides on in the field if bolt-down option is ordered.
** Add $780 list for 6 - 12" stainless steel seats. Game Top not available on laminate for 30" x 72"

MAX-MASTER® 8 SEAT ROUND TABLE

Tables are designed as bolt-down or free-standing with optional tamper-resistant floor glides (Bolt-down hardware included). Hardware included. Ships K.D. Standard hardware: Torx® Tamper-resistant screws, precoated with Loctite® Dri-Loc® sealant. ADA option with legs configured to accommodate wheelchair access and designed to be used only with our bolt-down option.

TOP SIZE	EDGE STYLE	EDGE COLOR	TOP COLOR	LEG TYPE	SEAT COLOR	LEG COLOR	WEIGHT	LIST PRICE	OPTIONS: BOLT-DOWN	OPTIONS: CLEAR LEG PROTECTOR*	OPTIONS: LEG GLIDES
60" ROUND	MOLDED EDGE	Black	Titanium Evolve	3" Leg	Lagoon, Sea Spray, Wild Berry, River Rock, Pine Cone, Raven, Stainless Steel**	Black & Metallic Silver	372 lbs	$3,501	NC	$200	$77
		Wild Cherry	Wild Cherry								
		Kensington Maple	Kensington Maple								
		Asian Sun	Asian Sun								
		Montana Walnut	Montana Walnut								
		Black	Titanium Evolve Game Top					$3,752			

* Leg Protectors are clear PVC - 3" dia. x 6" high and must be specified on order. NOTE: Cannot put glides on in the field if bolt-down option is ordered.
** Add $1,040 list for 8 - 12" stainless steel seats.

MAX-MASTER® 8 SEAT RECTANGLE TABLE

Tables are designed as bolt-down or free-standing with optional tamper-resistant floor glides (Bolt-down hardware included). Hardware included. Ships K.D. Standard hardware: Torx® Tamper-resistant screws, precoated with Loctite® Dri-Loc® sealant. ADA option with legs configured to accommodate wheelchair access and designed to be used only with our bolt-down option.

TOP SIZE	EDGE STYLE	EDGE COLOR	TOP COLOR	LEG TYPE	SEAT COLOR	LEG COLOR	WEIGHT	LIST PRICE	OPTIONS: BOLT-DOWN	OPTIONS: CLEAR LEG PROTECTOR*	OPTIONS: LEG GLIDES
30" x 96"	MOLDED EDGE	Black	Titanium Evolve	3" Leg	Lagoon, Sea Spray, Wild Berry, River Rock, Pine Cone, Raven, Stainless Steel**	Black & Metallic Silver	375 lbs	$3,575	NC	$200	$77
		Wild Cherry	Wild Cherry								
		Kensington Maple	Kensington Maple								
		Asian Sun	Asian Sun								
		Montana Walnut	Montana Walnut								
		Black	Titanium Evolve Game Top					$4,076			
		Stainless Steel	Stainless Steel (S03)					$5,669			

* Leg Protectors are clear PVC - 3" dia. x 6" high and must be specified on order. NOTE: Cannot put glides on in the field if bolt-down option is ordered.
** Add $1,040 for 8 - 12" stainless steel seats.

All Max-Master table configurations are available in an ADA version at no additional charge. For complete details please contact your local sales representative.

TABLE STYLE	TABLE SIZE	EDGE STYLE	EDGE COLOR
M4 4 Seat **M6** 6 Seat **M8** 8 Seat	**4200** 42" Round **5400** 54" Round **6000** 60" Round **3072** 30"x72" Rectangle **3096** 30"x96" Rectangle	**MA** Molded Edge **00** Self Edge	**A0** Black **A1** Wild Cherry **A3** Kensington Maple **A4** Asian Sun **A5** Montana Walnut **0** Stainless Steel
BASE TYPE	**BASE COLOR**	**SEAT COLOR**	**OPTIONS**
03 3" Leg	**01** Black **03** Metallic Silver	**600** Pine Cone **601** Lagoon **603** River Rock **623** Wild Berry **624** Sea Spray **607** Raven **10** Stainless Steel	**B** Bolt-Down **G** Leg Glides **P** Leg Protection **A** ADA

TOP COLOR

WAA Titanium Evolve 4810-60 - Wilsonart® Laminate
WAB Titanium Evolve Game Top 4810-60 - Wilsonart® Laminate
WAC Wild Cherry 7054-60 - Wilsonart® Laminate
WAE Kensington Maple 10776-60 - Wilsonart® Laminate
WAF Asian Sun 7951K-38 - Wilsonart® Laminate
WAG Montana Walnut 7110-60 - Wilsonart® Laminate
S03 Stainless Steel *(Only in 30" x 72" and 30" x 96")*
S05 Stainless Steel Wrapped Around Quietcore *(Only in 42" and 54" Round)*

HOW TO SPECIFY

STYLE	TOP SIZE					EDGE STYLE	EDGE COLOR	TOP COLOR				BASE TYPE	BASE COLOR	SEAT COLOR				OPTIONS		
M						-						-								

JUPITER TABLE

Ships K.D. Standard hardware: Torx® Tamper-resistant screws, precoated with Loctite® Dri-Loc® sealant.

STYLE	TOP SIZE	EDGE STYLE	EDGE COLOR	TOP COLOR	BASE TYPE	BASE COLOR	WEIGHT	LIST PRICE	OPTIONS *BALLASTING (200 lbs)
Cylinder	36″ Square	Molded Edge	Black	Titanium Evolve	Molded	Raven	80 lbs	$1,306	$204
			Wild Cherry	Wild Cherry					
			Kensington Maple	Kensington Maple					
			Asian Sun	Asian Sun					
			Montana Walnut	Montana Walnut					
			Black	Titanium Evolve Game Top				$1,586	
	42″ Square		Black	Titanium Evolve			99 lbs	$1,433	
			Wild Cherry	Wild Cherry					
			Kensington Maple	Kensington Maple					
			Asian Sun	Asian Sun					
			Montana Walnut	Montana Walnut					
			Black	Titanium Evolve Game Top				$1,713	
	36″ Round		Black	Titanium Evolve			68 lbs	$1,276	
			Wild Cherry	Wild Cherry					
			Kensington Maple	Kensington Maple					
			Asian Sun	Asian Sun					
			Montana Walnut	Montana Walnut					
			Black	Titanium Evolve Game Top				$1,457	
	42″ Round		Black	Titanium Evolve			82 lbs	$1,342	
			Wild Cherry	Wild Cherry					
			Kensington Maple	Kensington Maple					
			Asian Sun	Asian Sun					
			Montana Walnut	Montana Walnut					
			Black	Titanium Evolve Game Top				$1,616	
	48″ Round		Black	Titanium Evolve			103 lbs	$1,578	
			Wild Cherry	Wild Cherry					
			Kensington Maple	Kensington Maple					
			Asian Sun	Asian Sun					
			Montana Walnut	Montana Walnut					
			Black	Titanium Evolve Game Top				$1,853	

HOW TO SPECIFY

STYLE	TOP SIZE					EDGE STYLE	EDGE COLOR		TOP COLOR			BASE TYPE		BASE COLOR		
C	Y					- M	A					- 1	1	1	0	8

TABLE STYLE
CY Cylinder

TABLE SIZE
3600 36" Round
4200 42" Round
4800 48" Round
3636 36" Square
4242 42" Square

EDGE STYLE
MA Molded Edge

EDGE COLOR
A0 Black
A1 Wild Cherry
A3 Kensington Maple
A4 Asian Sun
A5 Montana Walnut

TOP COLOR
WAA Titanium Evolve 4810-60 Wilsonart® Laminate
WAB Titanium Evolve Game Top 4810-60 Wilsonart® Laminate
WAC Wild Cherry 7054-60 Wilsonart® Laminate
WAE Kensington Maple 10776-60 Wilsonart® Laminate
WAF Asian Sun 7951K-38 Wilsonart® Laminate
WAG Montana Walnut 7110-60 Wilsonart® Laminate

BASE TYPE
11 Molded

BASE COLOR
108 Raven

OPTIONS
W Ballast

X-BASE TABLE

Standard hardware: Torx® Tamper-resistant screws, precoated with Loctite® Dri-Loc® sealant. Ships K.D.
Laminate Base: Wilsonart® 1595 black laminate over 45 lb. density particle board with black T-Mold edge.
Heavy weight requires no ballast.

STYLE	TOP SIZE	EDGE STYLE	EDGE COLOR	TOP COLOR	BASE TYPE	BASE COLOR	WEIGHT	LIST PRICE
X-Base	36″ Square	Molded Edge	Black	Titanium Evolve	Laminate	Black	139 lbs	$1,566
			Wild Cherry	Wild Cherry				
			Kensington Maple	Kensington Maple				
			Asian Sun	Asian Sun				
			Montana Walnut	Montana Walnut				
			Black	Titanium Evolve Game Top				$1,833
	42″ Square		Black	Titanium Evolve			162 lbs	$1,685
			Wild Cherry	Wild Cherry				
			Kensington Maple	Kensington Maple				
			Asian Sun	Asian Sun				
			Montana Walnut	Montana Walnut				
			Black	Titanium Evolve Game Top				$1,953
	36″ Round		Black	Titanium Evolve			126 lbs	$1,525
			Wild Cherry	Wild Cherry				
			Kensington Maple	Kensington Maple				
			Asian Sun	Asian Sun				
			Montana Walnut	Montana Walnut				
			Black	Titanium Evolve Game Top				$1,791
	42″ Round		Black	Titanium Evolve			142 lbs	$1,643
			Wild Cherry	Wild Cherry				
			Kensington Maple	Kensington Maple				
			Asian Sun	Asian Sun				
			Montana Walnut	Montana Walnut				
			Black	Titanium Evolve Game Top				$1,911
	48″ Round		Black	Titanium Evolve			164 lbs	$1,786
			Wild Cherry	Wild Cherry				
			Kensington Maple	Kensington Maple				
			Asian Sun	Asian Sun				
			Montana Walnut	Montana Walnut				
			Black	Titanium Evolve Game Top				$2,054

HOW TO SPECIFY

STYLE	TOP SIZE		EDGE STYLE	EDGE COLOR	TOP COLOR		BASE TYPE	BASE COLOR
X B	□□□□	-	M A	□□	□□□	-	2 0	0 1

TABLE STYLE	TABLE SIZE	EDGE STYLE	EDGE COLOR	TOP COLOR	BASE TYPE	BASE COLOR
XB X-Base	**3600** 36" Round **4200** 42" Round **4800** 48" Round **3636** 36" Square **4242** 42" Square	**MA** Molded Edge	**A0** Black **A1** Wild Cherry **A3** Kensington Maple **A4** Asian Sun **A5** Montana Walnut	**WAA** Titanium Evolve 4810-60 Wilsonart® Laminate **WAB** Titanium Evolve Game Top 4810-60 Wilsonart® Laminate **WAC** Wild Cherry 7054-60 Wilsonart® Laminate **WAE** Kensington Maple 10776-60 Wilsonart® Laminate **WAF** Asian Sun 7951K-38 Wilsonart® Laminate **WAG** Montana Walnut 7110-60 Wilsonart® Laminate	**20** Laminate	**01** Black

LEG STYLE TABLE

Legs are standard with tamper-resistant floor glides. Bolt-down optional, at no additional cost (Bolt-down hardware included).
Ships K.D. Standard hardware: Torx® Tamper-resistant screws, precoated with Loctite® Dri-Loc® sealant.

STYLE	TOP SIZE	EDGE STYLE	EDGE COLOR	TOP COLOR	LEG TYPE	LEG COLOR	WEIGHT	LIST PRICE	BOLT-DOWN
Leg Style	36″ Square	Molded	Black	Titanium Evolve	4″ Leg Glides, 4″ Bolt-Down, 2.5″ Leg Glides, 2.5″ Bolt-Down	Black & Metallic Silver	115 lbs	$1,132	NC
			Wild Cherry	Wild Cherry					
			Kensington Maple	Kensington Maple					
			Asian Sun	Asian Sun					
			Montana Walnut	Montana Walnut					
			Black	Titanium Evolve Game Top	4″ Leg Glides, 4″ Bolt-Down, 2.5″ Leg Glides, 2.5″ Bolt-Down		115 lbs	$1,400	
	42″ Square	Molded	Black	Titanium Evolve	4″ Leg Glides, 4″ Bolt-Down, 2.5″ Leg Glides, 2.5″ Bolt-Down		137 lbs	$1,286	
			Wild Cherry	Wild Cherry					
			Kensington Maple	Kensington Maple					
			Asian Sun	Asian Sun					
			Montana Walnut	Montana Walnut					
			Black	Titanium Evolve Game Top	4″ Leg Glides, 4″ Bolt-Down, 2.5″ Leg Glides, 2.5″ Bolt-Down		137 lbs	$1,554	
	48″ Round ♿	Molded	Black	Titanium Evolve	4″ Leg Glides, 4″ Bolt-Down, 2.5″ Leg Glides, 2.5″ Bolt-Down		138 lbs	$1,262	
			Wild Cherry	Wild Cherry					
			Kensington Maple	Kensington Maple					
			Asian Sun	Asian Sun					
			Montana Walnut	Montana Walnut					
			Black	Titanium Evolve Game Top	4″ Leg Glides, 4″ Bolt-Down, 2.5″ Leg Glides, 2.5″ Bolt-Down		138 lbs	$1,530	

LEG STYLE TABLE

Legs are standard with tamper-resistant floor glides. Bolt-down optional, at no additional cost (Bolt-down hardware included). Ships K.D. Standard hardware: Torx® Tamper-resistant screws, precoated with Loctite® Dri-Loc® sealant.

STYLE	TOP SIZE	EDGE STYLE	EDGE COLOR	TOP COLOR	LEG TYPE	LEG COLOR	WEIGHT	LIST PRICE	BOLT-DOWN
LEG STYLE	30″ x 72″ Rectangle ♿	Molded	Black	Titanium Evolve	4″ Leg Glides, 4″ Bolt-Down, 2.5″ Leg Glides, 2.5″ Bolt-Down	Black & Metallic Silver	142 lbs	$1,697	NC
			Wild Cherry	Wild Cherry					
			Kensington Maple	Kensington Maple					
			Asian Sun	Asian Sun					
			Montana Walnut	Montana Walnut					
	30″ x 96″ Rectangle ♿	Molded	Black	Titanium Evolve			190 lbs	$1,958	
			Wild Cherry	Wild Cherry					
			Kensington Maple	Kensington Maple					
			Asian Sun	Asian Sun					
			Montana Walnut	Montana Walnut					

HOW TO SPECIFY

STYLE	TOP SIZE	EDGE STYLE	EDGE COLOR	TOP COLOR	LEG TYPE	LEG COLOR	OPT
L S	☐☐☐☐ -	☐☐	☐☐	☐☐☐ -	☐☐	☐☐	☐

TABLE STYLE
LS Leg Style

TABLE SIZE
4800 48" Round
3636 36" Square
4242 42" Square
3072 30" x 72" Rectangle
3096 30" x 96" Rectangle

EDGE STYLE
MA Molded Edge

EDGE COLOR
A0 Black
A1 Wild Cherry
A3 Kensington Maple
A4 Asian Sun
A5 Montana Walnut

TOP COLOR
WAA Titanium Evolve 4810-60 Wilsonart® Laminate
WAB Titanium Evolve Game Top 4810-60 Wilsonart® Laminate
WAC Wild Cherry 7054-60 Wilsonart® Laminate
WAE Kensington Maple 10776-60 Wilsonart® Laminate
WAF Asian Sun 7951K-38 Wilsonart® Laminate
WAG Montana Walnut 7110-60 Wilsonart® Laminate

LEG TYPE
04 4" Leg
00 2.5" Leg

LEG COLOR
01 Black
03 Metallic Silver

OPTIONS
B Bolt-down

OASIS® CAFETERIA TABLE

Tables are designed as bolt-down or free-standing with optional tamper-resistant floor glides (Bolt-down hardware included). Ships K.D. Standard hardware: Torx® Tamper-resistant screws, precoated with Loctite® Dri-Loc® sealant.

STYLE	TOP SIZE	EDGE STYLE	EDGE COLOR	TOP COLOR	BASE TYPE	SEAT COLOR	LEG COLOR	WEIGHT	LIST PRICE	OPTIONS	BOLT-DOWN	LEG GLIDES
OASIS	30" x 48" Rectangle	Molded Edge	Black	Titanium Evolve	Fixed Seats	Lagoon, Sea Spray, Wild Berry, River Rock, Pine Cone, Graphite	Black & Metallic Silver	220 lbs	$4,056		NC	$56
			Wild Cherry	Wild Cherry								
			Kensington Maple	Kensington Maple								
			Asian Sun	Asian Sun								
			Montana Walnut	Montana Walnut								
			Black	Titanium Evolve Game Top					$4,429			
			Black	Stainless Steel Inlay					$4,962			
			Black	Titanium Evolve	Swivel Seats				$4,434			
			Wild Cherry	Wild Cherry								
			Kensington Maple	Kensington Maple								
			Asian Sun	Asian Sun								
			Montana Walnut	Montana Walnut								
			Black	Titanium Evolve Game Top					$4,803			
			Black	Stainless Steel Inlay					$5,332			

OASIS® CAFETERIA ADA TABLE

Tables are designed as bolt-down or free-standing with optional tamper-resistant floor glides (Bolt-down hardware included). Ships K.D. Standard hardware: Torx® Tamper-resistant screws, precoated with Loctite® Dri-Loc® sealant.

STYLE	TOP SIZE	EDGE STYLE	EDGE COLOR	TOP COLOR	BASE TYPE	SEAT COLOR	LEG COLOR	WEIGHT	LIST PRICE	OPTIONS	BOLT-DOWN	LEG GLIDES
OASIS	30" x 72" Rectangle ♿	Molded Edge	Black	Titanium Evolve	Fixed Seats	Lagoon, Sea Spray, Wild Berry, River Rock, Pine Cone, Graphite	Black & Metallic Silver	280 lbs	$4,582		NC	$67
			Wild Cherry	Wild Cherry								
			Kensington Maple	Kensington Maple								
			Asian Sun	Asian Sun								
			Montana Walnut	Montana Walnut								
			Black	Stainless Steel Inlay					$5,491			
			Black	Titanium Evolve	Swivel Seats				$4,962			
			Wild Cherry	Wild Cherry								
			Kensington Maple	Kensington Maple								
			Asian Sun	Asian Sun								
			Montana Walnut	Montana Walnut								
			Black	Stainless Steel Inlay					$5,865			

HOW TO SPECIFY

STYLE	TOP SIZE		EDGE STYLE	EDGE COLOR	TOP COLOR		SEAT TYPE	BASE COLOR		SEAT COLOR	OPTIONS
O4	□□□□	-	MA	□□	□□□	-	□□	□□	-	□□□	□□

TABLE STYLE	TABLE SIZE	EDGE STYLE	EDGE COLOR	TOP COLOR	SEAT TYPE	BASE COLOR	SEAT COLOR	OPTIONS
O4 4 Seat	**3048** 30"x48" Rect. **3072** 30"x72" Rect.	**MA** Molded Edge	**A0** Black **A1** Wild Cherry **A3** Kensington Maple **A4** Asian Sun **A5** Montana Walnut	**WAA** Titanium Evolve 4810-60 Wilsonart® Laminate **WAB** Titanium Evolve Game Top 4810-60 Wilsonart® Laminate **WAC** Wild Cherry 7054-60 Wilsonart® Laminate **WAE** Kensington Maple 10776-60 Wilsonart® Laminate **WAF** Asian Sun 7951K-38 Wilsonart® Laminate **WAG** Montana Walnut 7110-60 Wilsonart® Laminate **S01** Stainless Steel Inlay	**33** Fixed Seat **32** Swivel Seat	**01** Black **03** Metallic Silver	**126** Pine Cone **127** Lagoon **106** River Rock **133** Wild Berry **134** Sea Spray **107** Graphite	**B** Bolt-Down **G** Leg Glides

MULTI-PURPOSE TABLE

Legs are fully welded and sealed 1-3/4" steel tube bases with exclusive patented tamper-resistant adjustable glides. Black powder coat finish. Ships K.D. Standard hardware: Torx® Tamper-resistant screws, precoated with Loctite® Dri-Loc® sealant.

STYLE	TOP SIZE	EDGE STYLE	EDGE COLOR	TOP COLOR	BASE TYPE	LEG COLOR	WEIGHT	LIST PRICE
Multi-Purpose	36" Square	T-Edge Stapled	Black	Titanium Evolve	Steel X	Black & Metallic Silver	63 lbs	$1,281
			Black	Wild Cherry				
			Bark	Kensington Maple				
			Bark	Asian Sun				
			Bark	Montana Walnut				
			Black	Titanium Evolve Game Top			63 lbs	$1,601
	42" Square		Black	Titanium Evolve			79 lbs	$1,657
			Black	Wild Cherry				
			Bark	Kensington Maple				
			Bark	Asian Sun				
			Bark	Montana Walnut				
			Black	Titanium Evolve Game Top			79 lbs	$2,071
	36" Round		Black	Titanium Evolve			53 lbs	$1,244
			Black	Wild Cherry				
			Bark	Kensington Maple				
			Bark	Asian Sun				
			Bark	Montana Walnut				
			Black	Titanium Evolve Game Top			53 lbs	$1,555
	42" Round		Black	Titanium Evolve			66 lbs	$1,463
			Black	Wild Cherry				
			Bark	Kensington Maple				
			Bark	Asian Sun				
			Bark	Montana Walnut				
			Black	Titanium Evolve Game Top			66 lbs	$1,829

HOW TO SPECIFY

STYLE	TOP SIZE	EDGE STYLE	EDGE COLOR	TOP COLOR	LEG TYPE	LEG COLOR
MP	☐☐☐☐ -	TA	☐☐ -	☐☐☐ -	30	☐☐

TABLE STYLE
MP Multi-Purpose

TABLE SIZE
3636 36" Square
4242 42" Square
3600 36" Round
4200 42" Round

EDGE STYLE
TA T-Edge Stapled

EDGE COLOR
A0 Black
B0 Bark

TOP COLOR
WAA Titanium Evolve 4810-60 Wilsonart® Laminate
WAB Titanium Evolve Game Top 4810-60 Wilsonart® Laminate
WAC Wild Cherry 7054-60 Wilsonart® Laminate
WAE Kensington Maple 10776-60 Wilsonart® Laminate
WAF Asian Sun 7951K-38 Wilsonart® Laminate
WAG Montana Walnut 7110-60 Wilsonart® Laminate

LEG TYPE
30 Steel X

LEG COLOR
01 Black
03 Metallic Silver

MULTI-PURPOSE TABLE

Legs are fully welded and sealed 1-3/4" steel tube bases with exclusive patented tamper-resistant adjustable glides. Black powder coat finish. Ships K.D. Standard hardware: Torx® Tamper-resistant screws, precoated with Loctite® Dri-Loc® sealant.

STYLE	TOP SIZE	EDGE STYLE	EDGE COLOR	TOP COLOR	BASE TYPE	LEG COLOR	WEIGHT	LIST PRICE
Multi-Purpose	18" x 60" Rectangle ♿	T-Edge Stapled	Black	Titanium Evolve	Steel T	Black & Metallic Silver	59 lbs	$1,376
			Black	Wild Cherry				
			Bark	Kensington Maple				
			Bark	Asian Sun				
			Bark	Montana Walnut				
	24" x 60" Rectangle ♿		Black	Titanium Evolve			74 lbs	$1,406
			Black	Wild Cherry				
			Bark	Kensington Maple				
			Bark	Asian Sun				
			Bark	Montana Walnut				
	30" x 60" Rectangle ♿		Black	Titanium Evolve			91 lbs	$1,437
			Black	Wild Cherry				
			Bark	Kensington Maple				
			Bark	Asian Sun				
			Bark	Montana Walnut				

HOW TO SPECIFY

STYLE	TOP SIZE		EDGE STYLE	EDGE COLOR		TOP COLOR			LEG TYPE		LEG COLOR	
M P	□ □ □ □	-	T A	□ □	-	□ □ □	-		3 1		□ □	

TABLE STYLE	TABLE SIZE	EDGE STYLE	EDGE COLOR	TOP COLOR	LEG TYPE	LEG COLOR
MP Multi-Purpose	**1860** 18" x 60" Rectangle **2460** 24" x 60" Rectangle **3060** 30" x 60" Rectangle	**TA** T-Edge Stapled	**A0** Black **B0** Bark	**WAA** Titanium Evolve 4810-60 Wilsonart® Laminate **WAB** Titanium Evolve Game Top 4810-60 Wilsonart® Laminate **WAC** Wild Cherry 7054-60 Wilsonart® Laminate **WAE** Kensington Maple 10776-60 Wilsonart® Laminate **WAF** Asian Sun 7951K-38 Wilsonart® Laminate **WAG** Montana Walnut 7110-60 Wilsonart® Laminate	**31** Steel T	**01** Black **03** Metallic Silver

FORTÉ® CAFÉ TABLE

Ships K.D.

MODEL #	TOP SIZE	BASE TYPE	BASE COLOR	WEIGHT	LIST PRICE	OPTIONS	*BALLASTING (150 lbs)
FT600	36" Round	Molded	Graphite, Raven	31 lbs	$814		$164

HOW TO SPECIFY

STYLE	TOP SIZE	BASE COLOR	OPT
F T	6 0 0 -	-	-

TABLE STYLE
FT Forté® Café

TABLE SIZE
600 36" Round

BASE COLOR
107 Graphite
108 Raven

OPTIONS
W Ballast

FORTÉ® CAFÉ TABLE WITH LAMINATED TOP

STYLE	TOP SIZE	EDGE STYLE	EDGE COLOR	TOP COLOR	BASE TYPE	LEG COLOR	WEIGHT	LIST PRICE	OPTIONS	*BALLASTING (150 lbs)
Forté® Café	42" Round	Molded Edge	Black	Titanium Evolve	Molded	Graphite, Raven	89 lbs	$1,373		$164
			Wild Cherry	Wild Cherry						
			Kensington Maple	Kensington Maple						
			Asian Sun	Asian Sun						
			Montana Walnut	Montana Walnut						
			Black	Titanium Evolve Game Top			89 lbs	$1,716		
	42" Square		Black	Titanium Evolve			92.5 lbs	$1,457		
			Wild Cherry	Wild Cherry						
			Kensington Maple	Kensington Maple						
			Asian Sun	Asian Sun						
			Montana Walnut	Montana Walnut						
			Black	Titanium Evolve Game Top			92.5 lbs	$1,821		
	48" Round		Black	Titanium Evolve			112 lbs	$1,602		
			Wild Cherry	Wild Cherry						
			Kensington Maple	Kensington Maple						
			Asian Sun	Asian Sun						
			Montana Walnut	Montana Walnut						
			Black	Titanium Evolve Game Top			112 lbs	$2,003		

HOW TO SPECIFY

STYLE	TOP SIZE	EDGE STYLE	EDGE COLOR	TOP COLOR	BASE TYPE	BASE COLOR	OPT
C A	-	M A	-	-	1 1 -		-

TABLE STYLE
CA Forté® Café

TABLE SIZE
4200 42" Round
4242 42" Square
4800 48" Round

EDGE STYLE
MA Molded Edge

EDGE COLOR
A0 Black
A1 Wild Cherry
A3 Kensington Maple
A4 Asian Sun
A5 Montana Walnut

TOP COLOR
WAA Titanium Evolve 4810-60 Wilsonart® Laminate
WAB Titanium Evolve Game Top 4810-60 Wilsonart® Laminate
WAC Wild Cherry 7054-60 Wilsonart® Laminate
WAE Kensington Maple 10776-60 Wilsonart® Laminate
WAF Asian Sun 7951K-38 Wilsonart® Laminate
WAG Montana Walnut 7110-60 Wilsonart® Laminate

BASE TYPE
11 Molded

BASE COLOR
107 Graphite
108 Raven

OPTIONS
W Ballast

FORTÉ® OCCASIONAL TABLE WITH LAMINATE TOP

HPL top with durable molded edge.

STYLE	TOP SIZE	EDGE STYLE	EDGE COLOR	TOP COLOR	BASE TYPE	LEG COLOR	WEIGHT	LIST PRICE	OPTIONS: GANGING KIT	OPTIONS: BOLT-DOWN PLATE (C011-026)	OPTIONS: BALLASTING (50 lbs)
Forté® Occasional	27" Square	Molded Edge	Black	Titanium Evolve	Molded	Graphite, Raven	48 lbs	$1,201	$50 (C011-016)	$87	$84
			Cherry	Wild Cherry							
			Maple	Kensington Maple							
			Chestnut	Asian Sun							
			Walnut	Montana Walnut							
			Black	Titanium Evolve	Wood	Maple, Teak, Walnut	47.5 lbs	$1,227	$50 (C011-021)		N/A
			Cherry	Wild Cherry							
			Maple	Kensington Maple							
			Chestnut	Asian Sun							
			Walnut	Montana Walnut							

HOW TO SPECIFY

STYLE	TOP SIZE		EDGE STYLE	EDGE COLOR	TOP LAM		BASE TYPE	BASE COLOR	
F O	2 7 2 7	-	M			-			

TABLE STYLE
FO Forté® Occasional

TABLE SIZE
2727 27" Square

EDGE STYLE
MB Molded Edge

EDGE COLOR
A0 Black
A1 Cherry
A3 Maple
A4 Chestnut
A5 Walnut

TOP LAMINATE
WAA Titanium Evolve 4810-60 Wilsonart® Laminate
WAC Wild Cherry 7054-60 Wilsonart® Laminate
WAE Kensington Maple 10776-60 Wilsonart® Laminate
WAF Asian Sun 7951K-38 Wilsonart® Laminate
WAG Montana Walnut 7110-60 Wilsonart® Laminate

BASE TYPE
11 Molded
60 Wood

OPTIONS
W Ballast
B Bolt-down

BASE COLOR
107 Graphite
108 Raven
W03 Maple
W04 Teak
W05 Walnut

COMFORT SHIELD® CUSTODY - SEALED SEAM MATTRESS

Recommended for Corrections

NORIX BLUE

11 oz. densified polyester fiber core. R/F welded seams. Integrated double sided pillow. Standard cover.

SILVER SECURE

11 oz. densified polyester fiber core. R/F welded seams. Integrated double sided pillow. Rip-stop cover.

BLACK MAX

11 oz. densified polyester fiber core. R/F welded sealed and stitched seam. Integrated double sided pillow. Embedded scrim cover.

CLEAR

2.5 lb. density polyethylene with FR. R/F welded sealed seam. Integrated double sided pillow.

MODEL #	PRODUCT DESCRIPTION	MATTRESS SIZE	MATTRESS COLOR	WEIGHT	LIST PRICE
MCB4-2575-C1DB-5	Sealed Seam Fiber Mattress - Dbl Pillow	25" x 75" x 4.5"	Norix Blue	13.0 lbs	$360
MCB4-2775-C1DB-5	Sealed Seam Fiber Mattress - Dbl Pillow	27" x 75" x 4.5"	Norix Blue	14.0 lbs	$381
MCB4-3075-C1DB-5	Sealed Seam Fiber Mattress - Dbl Pillow	30" x 75" x 4.5"	Norix Blue	16.0 lbs	$421
MCB4-3079-C1DB-5	Sealed Seam Fiber Mattress - Dbl Pillow	30" x 79" x 4.5"	Norix Blue	16.5 lbs	$455
MCB4-3080-C1DB-5	Sealed Seam Fiber Mattress - Dbl Pillow	30" x 80" x 4.5"	Norix Blue	17.0 lbs	$455
MCS4-2567-W1DB-7	Sealed Seam Fiber Mattress - Dbl Pillow	25" x 67" x 4.5"	Silver	11.5 lbs	$452
MCS4-2575-W1DB-7	Sealed Seam Fiber Mattress - Dbl Pillow	25" x 75" x 4.5"	Silver	13.0 lbs	$462
MCS4-2775-W1DB-7	Sealed Seam Fiber Mattress - Dbl Pillow	27" x 75" x 4.5"	Silver	14.0 lbs	$478
MCS4-3075-W1DB-7	Sealed Seam Fiber Mattress - Dbl Pillow	30" x 75" x 4.5"	Silver	16.0 lbs	$493
MCS4-2977-W1DB-7	Sealed Seam Fiber Mattress - Dbl Pillow	29" x 77" x 4.5"	Silver	15.5 lbs	$508
MCS4-3079-W1DB-7	Sealed Seam Fiber Mattress - Dbl Pillow	30" x 79" x 4.5"	Silver	16.5 lbs	$524
MCS4-2580-W1DB-7	Sealed Seam Fiber Mattress - Dbl Pillow	25" x 80" x 4.5"	Silver	14.0 lbs	$493
MCS4-2780-W1DB-7	Sealed Seam Fiber Mattress - Dbl Pillow	27" x 80" x 4.5"	Silver	15.0 lbs	$508
MCS4-3080-W1DB-7	Sealed Seam Fiber Mattress - Dbl Pillow	30" x 80" x 4.5"	Silver	17.0 lbs	$524
MCX4-2567-P2DB-6.1	Sealed & Stitched Fiber Mattress - Dbl Pillow	25" x 67" x 4.5"	Black	11.5 lbs	$815
MCX4-2575-P2DB-6.1	Sealed & Stitched Fiber Mattress - Dbl Pillow	25" x 75" x 4.5"	Black	13.0 lbs	$827
MCX4-2775-P2DB-6.1	Sealed & Stitched Fiber Mattress - Dbl Pillow	27" x 75" x 4.5"	Black	14.0 lbs	$853
MCX4-3075-P2DB-6.1	Sealed & Stitched Fiber Mattress - Dbl Pillow	30" x 75" x 4.5"	Black	16.0 lbs	$882
MCX4-2977-P2DB-6.1	Sealed & Stitched Fiber Mattress - Dbl Pillow	29" x 77" x 4.5"	Black	15.5 lbs	$884
MCX4-3079-P2DB-6.1	Sealed & Stitched Fiber Mattress - Dbl Pillow	30" x 79" x 4.5"	Black	16.5 lbs	$918
MCX4-2580-P2DB-6.1	Sealed & Stitched Fiber Mattress - Dbl Pillow	25" x 80" x 4.5"	Black	14.0 lbs	$863
MCX4-2780-P2DB-6.1	Sealed & Stitched Fiber Mattress - Dbl Pillow	27" x 80" x 4.5"	Black	15.0 lbs	$890
MCX4-3080-P2DB-6.1	Sealed & Stitched Fiber Mattress - Dbl Pillow	30" x 80" x 4.5"	Black	17.0 lbs	$918
MCC5-2775-T1DE-4	Sealed Seam Spun Core Mattress - Dbl Pillow	27" x 75" x 4.5"	Clear*	19.2 lbs	$904
MCC5-2575-T1DE-4	Sealed Seam Spun Core Mattress - Dbl Pillow	25" x 75" x 4.5"	Clear*	19.2 lbs	$904
MCC5-3075-T1DE-4	Sealed Seam Spun Core Mattress - Dbl Pillow	30" x 75" x 4.5"	Clear*	19.2 lbs	$904

**No Custom Sizes Available*

COMFORT SHIELD® CUSTODY - SEAMLESS MATTRESS

MARATHON

Mattress with rotationally-molded skin and soft polyurethane foam fill. Integrated double sided pillow. Seamless design.

MODEL #	PRODUCT DESCRIPTION	MATTRESS SIZE	MATTRESS COLOR	WEIGHT	LIST PRICE
MM4-2575-MD-619	Seamless Molded Mattress - Dbl Pillow	25" x 75" x 4.5"	Slate	68.5 - 74.5 lbs	$1,142

COMFORT SHIELD® REMEDY - SEALED SEAM MATTRESS

Recommended for Healthcare

NORIX BLUE

R/F welded sealed seam. Standard cover. Pillow has polyester batting.

SILVER SECURE

R/F welded sealed seam. Ripstop cover. Pillow has polyester batting.

BLACK MAX

R/F welded sealed & stitched seam. Maximum scrimless cover.

MODEL #	PRODUCT DESCRIPTION	MATTRESS SIZE	MATTRESS COLOR	RECOMMENDED BED	WEIGHT	LIST PRICE
MRB6-2977-C1NA-5	Sealed Seam Foam Mattress - No Pillow	29" x 77" x 6"	Norix Blue	ATN120	22 lbs	$694
MRB6-3075-C1NA-5	Sealed Seam Foam Mattress - No Pillow	30" x 75" x 6"	Norix Blue	ATN130	22 lbs	$595
MRB6-3079-C1NA-5	Sealed Seam Foam Mattress - No Pillow	30" x 79" x 6"	Norix Blue	ATN150	23 lbs	$709
MRB6-3675-C1NA-5	Sealed Seam Foam Mattress - No Pillow	36" x 75" x 6"	Norix Blue		24 lbs	$694
MRB6-3680-C1NA-5	Sealed Seam Foam Mattress - No Pillow	36" x 80" x 6"	Norix Blue		26 lbs	$694
MRB6-3882-C1NA-5	Sealed Seam Foam Mattress - No Pillow	38" x 82" x 6"	Norix Blue	ATN101	28.5 lbs	$721
PRB-1721-C3H-5	Sealed Seam Pillow	17.5" x 21"	Norix Blue		1.5 lbs	$102
MRBW-3680-C1NA-5210	Sealed Seam Wedge Foam Mattress	36" x 80" x 2"-10"	Norix Blue		23.5 lbs	$781
MRBW-3882-C1NA-5210	Sealed Seam Wedge Foam Mattress	38" x 82" x 2"-10"	Norix Blue		23.5 lbs	$807
MRS6-2977-W1NA-7	Sealed Seam Foam Mattress - No Pillow	29" x 77" x 6"	Silver	ATN120	22 lbs	$794
MRS6-3075-W1NA-7	Sealed Seam Foam Mattress - No Pillow	30" x 75" x 6"	Silver	ATN130	22 lbs	$903
MRS6-3079-W1NA-7	Sealed Seam Foam Mattress - No Pillow	30" x 79" x 6"	Silver	ATN150	23 lbs	$903
MRS6-3675-W1NA-7	Sealed Seam Foam Mattress - No Pillow	36" x 75" x 6"	Silver		24.lbs	$903
MRS6-3680-W1NA-7	Sealed Seam Foam Mattress - No Pillow	36" x 80" x 6"	Silver		26 lbs	$903
MRS6-3882-W1NA-7	Sealed Seam Foam Mattress - No Pillow	38" x 82" x 6"	Silver	ATN101	28.5 lbs	$929
PRS-1721-W3H-7	Sealed Seam Pillow	17.5" x 21"	Silver		1.5 lbs	$128
MRSW-3680-W1NA-7210	Sealed Seam Wedge Foam Mattress	36" x 80" x 2"-10"	Silver		23.5 lbs	$1,077
MRSW-3882-W1NA-7210	Sealed Seam Wedge Foam Mattress	38" x 82" x 2"-10"	Silver		23.5 lbs	$1,119
MRX6-2977-P2NA-6.1	Sealed & Stitched - No Pillow	29" x 77" x 6"	Black	ATN120	22 lbs	$907
MRX6-3075-P2NA-6.1	Sealed & Stitched - No Pillow	30" x 75" x 6"	Black	ATN130	22 lbs	$964
MRX6-3079-P2NA-6.1	Sealed & Stitched - No Pillow	30" x 79" x 6"	Black	ATN150	23 lbs	$1,021
MRX6-3675-P2NA-6.1	Sealed & Stitched - No Pillow	36" x 75" x 6"	Black		24 lbs	$1,220
MRX6-3680-P2NA-6.1	Sealed & Stitched - No Pillow	36" x 80" x 6"	Black		26 lbs	$1,220
MRX6-3882-P2NA-6.1	Sealed & Stitched - No Pillow	38" x 82" x 6"	Black	ATN101	28.5 lbs	$1,248

COMFORT SHIELD® TRANSITIONS- SEALED SEAM MATTRESS

TRANSITIONS | NORIX BLUE

11 oz. densified polyester fiber core. R/F welded seams. Standard cover.

Recommended for Transitional Housing

MODEL #	PRODUCT DESCRIPTION	MATTRESS SIZE	MATTRESS COLOR	WEIGHT	LIST PRICE
MQB4-3675-C1NB-5	Sealed Seam Fiber Mattress - No Pillow	36" x 75" x 4.5"	Norix Blue	16 lbs	$385
MQB4-3680-C1NB-5	Sealed Seam Fiber Mattress - No Pillow	36" x 80" x 4.5"	Norix Blue	17.5 lbs	$385
MQB4-3882-C1NB-5**	Sealed Seam Fiber Mattress - No Pillow	38" x 82" x 4.5"	Norix Blue	19 lbs	$398

TRANSITIONS | SILVER SECURE

11 oz. densified polyester fiber core. R/F welded seams. Ripstop cover.

MODEL #	PRODUCT DESCRIPTION	MATTRESS SIZE	MATTRESS COLOR	WEIGHT	LIST PRICE
MQS4-3675-W1NB-7	Sealed Seam Foam Mattress - No Pillow	36" x 75" x 4.5"	Silver	16 lbs	$455
MQS4-3680-W1NB-7	Sealed Seam Foam Mattress - No Pillow	36" x 80" x 4.5"	Silver	17.5 lbs	$455

NOTE: ** Specifically Made for ATN101 - Attenda® Platform Bed

COMFORT SHIELD® DORM - SEWN SEAM MATTRESS

DORM | SEWN SEAM FOAM MATTRESS

Foam Core. Inverted sewn seam. Standard cover.

Recommended for Dorms

MODEL #	PRODUCT DESCRIPTION	MATTRESS SIZE	MATTRESS COLOR	WEIGHT	LIST PRICE
MNF6-2775	Sewn Seam Foam Mattress - No Pillow	27" x 75" x 6"	Navy	10 lbs	$395
MNF6-3675	Sewn Seam Foam Mattress - No Pillow	36" x 75" x 6"	Navy	15 lbs	$470
MNF6-3680	Sewn Seam Foam Mattress - No Pillow	36" x 80" x 6"	Navy	16 lbs	$470
MNF6-5480	Sewn Seam Foam Mattress - No Pillow	54" x 80" x 6"	Navy	22 lbs	$684

DORM | SEWN SEAM FOAM ENCASED INNERSPRING MATTRESS

Duel Comfort Foam Innerspring Core. Inverted sewn seam. Standard cover.

MODEL #	PRODUCT DESCRIPTION	MATTRESS SIZE	MATTRESS COLOR	WEIGHT	LIST PRICE
MNE7-3675	Sewn Seam Foam Encased Innerspring Mattress - No Pillow	36" x 75" x 7"	Navy	28 lbs	$522
MNE7-3680	Sewn Seam Foam Encased Innerspring Mattress - No Pillow	36" x 80" x 7"	Navy	28 lbs	$522
MNE7-5480	Sewn Seam Foam Encased Innerspring Mattress - No Pillow	54" x 80" x 7"	Navy	33 lbs	$810

PRODIGY® BED

Anti-ligature bed with inset panel design aesthetic creates a "classic" residential look yet allows placement flush against wall or in corners.

MODEL #	BED STYLE	OVERALL SIZE	MATTRESS DECK	COLOR	WEIGHT	LIST PRICE	OPTIONS: REMOVABLE RESTRAINT RING KIT SINGLE (PRD-RR01K)	OPTIONS: REMOVABLE RESTRAINT RING KIT 6 PIECE (PRD-RR06K)	OPTIONS: BALLASTING (100 lbs)
PRD100	Platform Bed w/ Anchoring	38"W x 82"L x 18.5" H	36"W x 80"L	Harvest & Java	130 lbs.	$3,085	$202	$1,212	N/A
PRD100B	Free Standing Fully Enclosed	38"W x 82"L x 18.5" H	36"W x 80"L	Harvest & Java	130 lbs.	$3,334	N/A	N/A	$124

PRODIGY® NIGHTSTAND

The Prodigy® Nightstand is the perfect complement to the Panel Bed. Smaller top cubby keeps essentials within easy reach; bottom cubby holds larger items.

MODEL #	ITEM DESCRIPTION	OVERALL SIZE	COLOR	WEIGHT	LIST PRICE	OPTIONS: BALLASTING (35 lbs)
PRD240	Nightstand	20"W x 20"D x 23" H	Harvest & Java	28 lbs.	$1,088	$84

PRODIGY® DESK

Classic table desk with modesty panel. Attractive inset panel design allows for placement flush against wall or in corners.

MODEL #	ITEM DESCRIPTION	OVERALL SIZE	COLOR	WEIGHT	LIST PRICE	OPTIONS: BALLASTING (50 lbs)
PRD600	Floor-Mount Desk	35.5"W x 24"D x 30" H	Harvest & Java	46 lbs.	$1,259	$84

PRODIGY® OPEN CHEST

Ideal anti-ligature solution - storage for larger items with no doors, drawers or hinges.

MODEL #	ITEM DESCRIPTION	OVERALL SIZE	COLOR	WEIGHT	LIST PRICE	OPTIONS: BALLASTING (50 lbs)
PRD700	Open Chest	30"W x 18"D x 42" H	Harvest & Java	60 lbs.	$1,461	$84

HOW TO SPECIFY

MODEL								COLOR			OPT
P	R	D					-	1	3		-

COLOR CODES
138 Harvest
139 Java

OPTIONS
W Ballast

PRODIGY® WARDROBE

Prodigy® Wardrobe provides ample storage space with or without a swinging privacy door. The optional door comes with a locking mechanism and 270° continuous piano hinge that offers privacy and folds flat to the side of the unit. Hidden hardware secures Prodigy® wardrobe to the floor and wall.

MODEL #	ITEM DESCRIPTION	OVERALL SIZE	COLOR	WEIGHT	LIST PRICE
PRD804	Wardrobe with No Door	24"W x 24"L x 78"H	Harvest & Java	155 lbs.	$2,354
PRD801	Wardrobe with Molded Door	24"W x 24"L x 78"H	Harvest & Java	200 lbs.	$3,001
PRD802	Wardrobe with SafeDoor®	24"W x 24"L x 78"H	Harvest & Java	168 lbs.	$3,223

HOW TO SPECIFY

MODEL								COLOR			HINGE & KEY LATCH		
P	R	D					-	1	3		-		

COLOR CODES
138 Harvest
139 Java

HINGE & KEY LATCH
LKL Left Hinge, Keylock Latch
RKL Right Hinge, Keylock Latch
LSD Left Hinge, SafeDoor
RSD Right Hinge, SafeDoor

PLATFORM BED

Mounting hardware not included. For information on mattresses please see page 39-40.
*Recommended mattress size is 38"x82"

MODEL #	BED STYLE	OVERALL SIZE	MATTRESS DECK	BED COLOR	WEIGHT	LIST PRICE	OPTIONS NON-REMOVABLE GLIDES (ATN-G103)
ATN101	Standard Bed	40"W x 84"L	38"W x 82"L	Pine Cone, River Rock, Lagoon, Graphite	110 lbs	$2,600	$80
ATN101B	Bed with Bottom Closure Panel	40"W x 84"L	38"W x 82"L	Pine Cone, River Rock, Lagoon, Graphite	115 lbs	$3,575	$80
ATN103	Standard Bed with No Mounting Holes	40"W x 84"L	38"W x 82"L	Pine Cone, River Rock, Lagoon, Graphite	110 lbs	$2,600	NA
ATN103B	Bed with Bottom Closure Panel No Mounting Holes	40"W x 84"L	38"W x 82"L	Pine Cone, River Rock, Lagoon, Graphite	108 lbs	$3,575	NA
ATN106-0001	Enclosure Kit *(ATN101 Only)*	40"W x 84"L	N/A	N/A	45 lbs	$950	NA

PLATFORM BED RISER

Pairs with ATN101 to create a higher sleep surface and patient lift device compatibility.
Mounting hardware not included.

MODEL #	OVERALL SIZE	COLOR	DESCRIPTION	WEIGHT	LIST PRICE
ATN102-K	40"W x 84"L x 8"H	Pinecone, River Rock	Bed Riser	66 lbs	$1,334

PLATFORM SPACE-SAVER BED

Mounting hardware not included. For information on mattresses please see page 39-40.
*Recommended mattress size for ATN130 is 30"x75", ATN120 is 29"x77" and ATN150 is 30"x79"

MODEL #	BED STYLE	OVERALL SIZE	MATTRESS DECK	BED COLOR	WEIGHT	LIST PRICE	OPTIONS TAMPER-RESISTANT GLIDES (ATN-G103)
ATN120	Standard Bed	31"W x 79"L	29"W x 77"L	Pine Cone, River Rock, Lagoon, Graphite	80 lbs	$2,201	$80
ATN123	Standard Bed with No Mounting Holes	31"W x 79"L	29"W x 77"L	Pine Cone, River Rock, Lagoon, Graphite	80 lbs	$2,201	N/A
ATN150	Standard Bed	32"W x 80"L	30"W x 79"L	Pine Cone, River Rock, Lagoon, Graphite	85 lbs	$2,201	$80
ATN153	Standard Bed with No Mounting Holes	32"W x 80"L	30"W x 79"L	Pine Cone, River Rock, Lagoon, Graphite	85 lbs	$2,201	N/A
ATN130	Standard Bed with storage	32"W x 78"L	30"W x 76"L	Pine Cone, River Rock, Lagoon, Graphite	140 lbs	$2,850	$80
ATN133	Standard Bed with storage No Mounting Holes	32"W x 78"L	30"W x 76"L	Pine Cone, River Rock, Lagoon, Graphite	140 lbs	$2,850	N/A

RESTRAINT RINGS

To be used with Attenda Floor-Mount Bed (ATN101 & ATN101B).
Restraint straps not included. Should be used with bed that is permanently fixed to the floor.

MODEL #	ITEM DESCRIPTION	OVERALL SIZE	RING MATERIAL	WEIGHT	LIST PRICE
ATN-R06N	Restraint ring s/6	5.75" x 3"	Steel With Yellow Zinc Plating	1 lb (6 pcs.)	$540
ATN-R01N	Restraint ring	5.75" x 3"	Steel With Yellow Zinc Plating	1 lb (1 pc.)	$90
ATN-RR06K-01	Removable Restraint standard ring s/6	5.75" x 3"	Steel With Yellow Zinc Plating	1 lb (6 pc.)	$1,008
ATN-RR01K-01	Removable Restraint standard ring	5.75" x 3"	Steel With Yellow Zinc Plating	1 lb (1 pc.)	$168

SLEIGH BED

Standard with glides, bolt-down optional (Kit sold separately). For information on mattresses please see page 39-40.

MODEL #	ITEM DESCRIPTION	OVERALL SIZE	BED COLOR	WEIGHT	LIST PRICE	OPTIONS: BOLT-DOWN KIT (ATN-K14)
ATN140	13" High Sleep Surface	38-1/2"W x 92-13/16"L	Pine Cone, River Rock, Lagoon, Graphite	125 lbs	$2,839	$578
ATN140	13" High Sleep Surface with Drainage Holes	38-1/2"W x 92-13/16"L	Pine Cone, River Rock, Lagoon, Graphite	125 lbs	$2,839	$578
ATN145	18" High Sleep Surface	38-1/2"W x 92-13/16"L	Pine Cone, River Rock, Lagoon, Graphite	138 lbs	$2,972	$578
ATN145	18" High Sleep Surface with Drainage Holes	38-1/2"W x 92-13/16"L	Pine Cone, River Rock, Lagoon, Graphite	138 lbs	$2,972	$578

HOW TO SPECIFY

MODEL: A T N 1 4 0 - COLOR: ☐☐☐ - OPT: H

COLOR

600 Pine Cone
601 Lagoon
603 River Rock
625 Graphite

OPTIONS

H Drainage Holes

HEADBOARD

Mounts directly to wall. Mounting hardware not included.

MODEL #	OVERALL SIZE	HEADBOARD LAMINATE	WEIGHT	LIST PRICE
ATN110-0	40"W x 18"H x 1-1/8"D	Wild Cherry, Kensington Maple, Asian Sun, Montana Walnut	22 lbs	$250

HOW TO SPECIFY

MODEL: A T N 1 1 0 - LAMINATE: 0 ☐☐☐

LAMINATE

110 Wild Cherry
108 Kensington Maple
117 Asian Sun
116 Montana Walnut

NIGHTSTAND

Deluxe nightstand has HPL top with durable molded edge. Mounting hardware not included.
*Ballasted Nightstands have sealed mounting holes and no foam.

MODEL #	ITEM DESCRIPTION	OVERALL SIZE	NIGHTSTAND COLOR	TOP LAMINATE	WEIGHT	LIST PRICE
ATN250	Standard Nightstand	22"W x 22"L x 23"H	Pine Cone, River Rock, Lagoon, Graphite	N/A	30 lbs	$665
ATN253B35-XXX.2	*Ballasted Standard Nightstand	22"W x 22"L x 23"H	Pine Cone, River Rock, Lagoon, Graphite	N/A	**65 lbs	$755
ATN255	Deluxe Nightstand	22"W x 22"L x 23-7/8"H	Pine Cone, River Rock, Lagoon, Graphite	Wild Cherry, Kensington Maple, Asian Sun, Montana Walnut	33 lbs	$949
ATN255B35-XXX.2-XXX	*Ballasted Deluxe Nightstand	22"W x 22"L x 23-7/8"H	Pine Cone, River Rock, Lagoon, Graphite	Wild Cherry, Kensington Maple, Asian Sun, Montana Walnut	**68 lbs	$1,040

**Weight includes 35 lbs of ballast

HOW TO SPECIFY BALLASTING

MODEL: A T N ☐☐☐☐☐☐ - COLOR: ☐☐☐ . 2 - LAMINATE: ☐☐☐

*Fill laminate for Ballasted Deluxe Nightstand Only.

COLOR

600 Pine Cone
601 Lagoon
603 River Rock
625 Graphite

LAMINATE

WAC Wild Cherry 7054-60 Wilsonart® Laminate
WAE Kensington Maple 10776-60 Wilsonart® Laminate
WAF Asian Sun 7951K-38 Wilsonart® Laminate
WAG Montana Walnut 7110-60 Wilsonart® Laminate

OPEN CHEST

Deluxe chest has HPL top with durable molded edge. Mounting hardware not included.
*Ballasted Open Chests have sealed mounting holes and no foam.

MODEL #	ITEM DESCRIPTION	OVERALL SIZE	CHEST COLOR	TOP LAMINATE	WEIGHT	LIST PRICE
ATN700	Standard Chest	30"W x 18"D x 42"H	Pine Cone, River Rock, Lagoon, Graphite	N/A	63 lbs	$1,166
ATN704B50-XXX	Ballasted Standard Chest	30"W x 18"D x 42"H	Pine Cone, River Rock, Lagoon, Graphite	N/A	**113 lbs	$1,257
ATN750	Deluxe Chest	30"W x 18"D x 42-7/8"H	Pine Cone, River Rock, Lagoon, Graphite	Wild Cherry, Kensington Maple, Asian Sun, Montana Walnut	76 lbs	$1,450
ATN755B50-XXX-XXX	Ballasted Deluxe Chest	30"W x 18"D x 42-7/8"H	Pine Cone, River Rock, Lagoon, Graphite	Wild Cherry, Kensington Maple, Asian Sun, Montana Walnut	**126 lbs	$1,541

**Weight includes 50 lbs of ballast

HOW TO SPECIFY BALLASTING

MODEL: A T N ☐☐☐☐☐☐ - COLOR: ☐☐☐ - LAMINATE: ☐☐☐

*Fill laminate for Ballasted Deluxe Open Chest only.

COLOR

600 Pine Cone
601 Lagoon
603 River Rock
625 Graphite

LAMINATE

WAC Wild Cherry 7054-60 Wilsonart® Laminate
WAE Kensington Maple 10776-60 Wilsonart® Laminate
WAF Asian Sun 7951K-38 Wilsonart® Laminate
WAG Montana Walnut 7110-60 Wilsonart® Laminate

FLOOR-MOUNT DESK

HPL top with durable molded edge.

MODEL #	OVERALL SIZE	DESK COLOR	TOP LAMINATE	WEIGHT	LIST PRICE
ATN601	36"W x 24"D x 29"H	Pine Cone, River Rock, Lagoon, Graphite	Wild Cherry, Kensington Maple, Asian Sun, Montana Walnut	48 lbs	$1,366

BOOKSHELF

Mounting hardware not included.
Fits over Space-Saver bed at head end, or over desk.

MODEL #	OVERALL SIZE	BOOKSHELF COLOR	WEIGHT	LIST PRICE
ATN310	31"W x 13"L x 21"H	Pine Cone, River Rock, Lagoon, Graphite	22 lbs	$646

THREE SHELF STORAGE UNIT

Mounting hardware not included.

MODEL #	OVERALL SIZE	SHELF COLOR	WEIGHT	LIST PRICE
ATN301	27"W x 53-1/2"H	Pine Cone, River Rock, Lagoon, Graphite	50 lbs	$1,064

FOUR SHELF STORAGE UNIT

Mounting hardware not included.

MODEL #	OVERALL SIZE	SHELF COLOR	WEIGHT	LIST PRICE
ATN401	27"W x 68"H	Pine Cone, River Rock, Lagoon, Graphite	69 lbs	$1,341

WALL-MOUNT DESK

HPL top with durable molded edge.
Mounting hardware not included.

MODEL #	OVERALL SIZE	DESCRIPTION	DESK COLOR	TOP LAMINATE	WEIGHT	LIST PRICE
ATN625	36"W x 24"D x 24"H	Laminate Top	Pine Cone, River Rock, Lagoon, Graphite	Wild Cherry, Kensington Maple, Asian Sun, Montana Walnut,	45 lbs	$1,461
ATN620	36"W x 24"D x 24"H	Without Laminate Top	Pine Cone, River Rock, Lagoon, Graphite	NA	65 lbs	$1,051
ATN621	36"W x 24"D x 24"H	Without Laminate Top and Without Bottom Cores	Pine Cone, River Rock, Lagoon, Graphite	NA	45 lbs	$1,051

FLOOR-MOUNT STOOL

Mounting hardware not included.

MODEL #	OVERALL SIZE	STOOL COLOR	WEIGHT	LIST PRICE
ATN500	16-1/2" dia. x 16"H	Pine Cone, River Rock, Lagoon, Graphite	9.5 lbs	$332

WARDROBE

Mounting hardware not included.

MODEL #	OVERALL SIZE	OVERALL SIZE	WARDROBE COLOR	WEIGHT	LIST PRICE
ATN800	No Door	26"W x 24"D x 78.4"H	Pine Cone, River Rock, Lagoon, Graphite	75 lbs	$1,956
ATN801-RL	Right Hinge - Latch	26"W x 25.25"D x 78.4"H	Pine Cone, River Rock, Lagoon, Graphite	80 lbs	$2,586
ATN801-RK	Right Hinge - Key Lock	26"W x 25.25"D x 78.4"H	Pine Cone, River Rock, Lagoon, Graphite	80 lbs	$2,586
ATN801-LL	Left Hinge - Latch	26"W x 25.25"D x 78.4"H	Pine Cone, River Rock, Lagoon, Graphite	80 lbs	$2,586
ATN801-LK	Left Hinge - Key Lock	26"W x 25.25"D x 78.4"H	Pine Cone, River Rock, Lagoon, Graphite	80 lbs	$2,586

HOW TO SPECIFY MODEL: A T N □ □ □ - COLOR: □ □ □ □

COLOR

600 Pine Cone
601 Lagoon
603 River Rock
625 Graphite

LAMINATE

WAC Wild Cherry 7054-60 Wilsonart® Laminate
WAE Kensington Maple 10776-60 Wilsonart® Laminate
WAF Asian Sun 7951K-38 Wilsonart® Laminate
WAG Montana Walnut 7110-60 Wilsonart® Laminate

SAFESTORE STORAGE CONTAINER

SAFESTORE

MODEL #	DESCRIPTION	OVERALL SIZE	COLOR	MATERIAL	WEIGHT	LIST PRICE
SS01-607	Open Chest	11″ x 14″ x 9″	Black	Black Max	1 lb	$129
SS02-607	Nightstand	13″ x 17″ x 6.5″				
SS03-607	3 & 4 Shelf	17″ x 10″ x 11″				
SS04-607	Trash Can	11″ x 7″ x 12″				

HOW TO SPECIFY MODEL: S S _ _ - COLOR: 6 0 7

SAFEDOOR | ANTI-LIGATURE

SAFEDOOR | ANTI-LIGATURE

A balance of safety and privacy in demanding environments. This unique door design hangs with magnetic nylon hinges that attach to metal door frames but collapse with just 20 pounds of force mitigating ligature risk.

MODEL #	OVERALL SIZE	PRINT DESIGNS	HINGE & LATCH	WEIGHT	LIST PRICE
SD5836-V011-0001	58″ X 38″ X 1.5″	River Stone	Black Nylon Fabric	9.5 lbs	$1,508
SD5836-V011-0002	58″ X 38″ X 1.5″	Autumn Waterfall			
SD5836-V011-0003	58″ X 38″ X 1.5″	Cascading Waterfall			
SD5836-V011-0004	58″ X 38″ X 1.5″	Tropical Beach			
SD5836-V011-0005	58″ X 38″ X 1.5″	Spring Blossom			
SD5836-V011-0006	58″ X 38″ X 1.5″	Golden Sunset			
SD5836-V011-0007	58″ X 38″ X 1.5″	Pine Woodgrain			
SD5836-V011-0008	58″ X 38″ X 1.5″	Teak Woodgrain			

HOW TO SPECIFY MODEL: S D 5 8 3 6 _ (HINGE SIDE) - V 0 1 1 - COLOR: 0 0 0 _

PRINT DESIGN

0001 River Stone
0002 Autumn Waterfall
0003 Cascading Waterfall
0004 Tropical beach
0005 Spring Blossom
0006 Golden Sunset
0007 Pine Woodgrain
0008 Teak Woodgrain

OPTIONS

L Left Side Door Hinge
R Right Side Door Hinge

Left or right hinge must be communicated at time of order

PLATFORM BED

For information on mattresses please see page 39-40.

MODEL #	DESCRIPTION	OVERALL SIZE	WOOD COLOR	LIST PRICE	OPTIONS: WALL MOUNT HEADBOARD (SH110-1200) CHERRY (SH110-1100) OAK	OPTIONS: RESTRAINT RING KIT (SH0900-1200) CHERRY (SHU0900-1100) OAK
SHU1104-1120	Oak Platform Bed	82"L x 38.5"W x 19.5"H	Oak	$1,780	$274	$599
SHU1104-1121	Oak Platform Bed with Bottom Closure Panel	82"L x 38.5"W x 19.5"H	Oak	$2,130		
SHU1104-1220	Cherry Platform Bed	82"L x 38.5"W x 19.5"H	Cherry	$1,780		
SHU1104-1221	Cherry Platform Bed with Bottom Closure Panel	82"L x 38.5"W x 19.5"H	Cherry	$2,130		

CAPTAIN'S BED WITH 2 CUBBIES

For information on mattresses please see page 39-40.

MODEL #	DESCRIPTION	OVERALL SIZE	WOOD COLOR	LIST PRICE	OPTIONS: WALL MOUNT HEADBOARD (SH110-1200) CHERRY (SH110-1100) OAK	OPTIONS: RESTRAINT RING KIT (SH0900-1200) CHERRY (SHU0900-1100) OAK
SHU1144-1120	Oak Captain's Bed	82"L x 38.5"W x 19.5"H	Oak	$2,511	$274	$599
SHU1144-1121	Oak Captain's Bed with Bottom Closure Panel	82"L x 38.5"W x 19.5"H	Oak	$2,861		
SHU1144-1220	Cherry Captain's Bed	82"L x 38.5"W x 19.5"H	Cherry	$2,511		
SHU1144-1221	Cherry Captain's Bed with Bottom Closure Panel	82"L x 38.5"W x 19.5"H	Cherry	$2,861		

3 SHELF CHEST

MODEL #	CHEST SIZE	WOOD COLOR	WEIGHT	LIST PRICE
SH7139	30"W x 22"D x 38"H	Oak, Cherry	103 lbs	$1,401

NIGHTSTAND

MODEL #	NIGHTSTAND SIZE	WOOD COLOR	WEIGHT	LIST PRICE
SH2119	16"W x 22"D x 27"H	Oak, Cherry	50.5 lbs	$818

WRITING DESK

MODEL #	DESK SIZE	WOOD COLOR	WEIGHT	LIST PRICE
SH6104	36-1/2"W x 22"D x 31"H	Oak, Cherry	51 lbs	$935

SINGLE WARDROBE

With sloped top.

MODEL #	WARDROBE SIZE	WOOD COLOR	WEIGHT	LIST PRICE
SH8183	24"W x 22-1/8"D x 78-1/8"H	Oak, Cherry	141.5 lbs	$1,980

HOW TO SPECIFY MODEL: S H ☐ ☐ ☐ ☐ - COLOR: ☐ ☐ ☐ ☐

COLOR CODES

1110 Oak *(3 Shelf Chest, Nightstand and Wardrobe)*
1210 Cherry *(3 Shelf Chest, Nightstand and Wardrobe)*
1100 Oak *(Writing Desk)*
1200 Cherry *(Writing Desk)*

BUNKABLE BED

Steel deck with tubular steel cross rods, steel end frames. Ships K.D.
For information on mattresses please see page 39-40. Bunking kits come with safety rails and ladders.
Headboards are Wild Cherry. GREENGUARD Gold Certified.

MODEL #	OVERALL SIZE	STEEL COLOR	WEIGHT	LIST PRICE	OPTIONS: ADJUSTABLE LEVELER GLIDES SET OF 4 (PROT025)	OPTIONS: BUNKING KIT (036-PT005-01) Khaki (036-PT005-02) Ebony	OPTIONS: CHERRY HEADBOARD/ FOOTBOARD KIT (PROT050-01)
PROT100-02	39"W x 86.5"L x 36"H	Ebony	88 lbs	$605	$23	$174	$173

DOUBLE BUNK BED

Steel deck with tubular steel cross rods, steel end frames. Ships K.D. Includes a fixed ladder and safety rails for each side of top sleep surface. For information on mattresses please see page 39-40. GREENGUARD Gold Certified.

MODEL #	OVERALL SIZE	STEEL COLOR	WEIGHT	LIST PRICE	OPTIONS: BUNK EXTENSION KIT (036-PT008-01) Khaki (036-PT008-02) Ebony	OPTIONS: ADJUSTABLE LEVELER GLIDES SET OF 4 (PROT025)	OPTIONS: CHERRY HEADBOARD/ FOOTBOARD KIT (PROT050-01)
PROT200-02	39"W x 86.5"L x 69"H	Ebony	182 lbs	$1,384	$125	$23	$173

LOCKER

One door, two fixed shelves, thee J-hooks, padlock hasp, adjustable floor glides. Ships fully assembled.

MODEL #	OVERALL SIZE	STEEL COLOR	LAMINATE COLOR	WEIGHT	LIST PRICE
PROT810-2290L1102T	18"W x 18"L x 70"H	Ebony	Wild Cherry	95 lbs	$933

NIGHTSTAND

Two shelves, with laminate top, adjustable floor glides. Ships fully assembled.

MODEL #	OVERALL SIZE	STEEL COLOR	LAMINATE COLOR	WEIGHT	LIST PRICE
PROT700-0200L1002T	18"W x 18"L x 25"H	Ebony	Wild Cherry	38 lbs	$441

UNDER BED STORAGE

Removable two drawers, with laminate top, padlock hasp, adjustable floor glides. Fits under Protégé™ beds. Ships fully assembled.

MODEL #	OVERALL SIZE	STEEL COLOR	LAMINATE COLOR	WEIGHT	LIST PRICE
PROT710-221RL1002T	38"W x 19"L x 18"H	Ebony	Wild Cherry	98 lbs	$726

PANEL BASE BED

Steel deck, adjustable floor glides. Optional steel colors available in Cream, London Fog, Pewter, Shark, Slate, Irish Moss, Dusk, Mink (10 piece minimum). For information on mattresses please see page 39-40.

MODEL #	OVERALL SIZE	MATTRESS DECK	STEEL COLOR	WEIGHT	LIST PRICE	OPTIONS: HEADBOARD (TNT0610-BL1)	OPTIONS: LEG EXTENSIONS (TNT0100)
TNT1141	38"W x 82"L x 11"H	36"W x 80"L	Khaki, Ebony	141 lbs	$1,037	$307	$278

PANEL BASE BED WITH DRAWERS

Steel deck, 2 non-removable drawers with padlock hasp. Specify drawer configuration: offset left or offset right. Adjustable floor glides. Optional steel colors available in Cream, London Fog, Pewter, Shark, Slate, Irish Moss, Dusk, Mink (10 piece minimum). For information on mattresses please see page 39-40.

MODEL #	OVERALL SIZE	MATTRESS DECK	DRAWER FRONT COLOR	STEEL COLOR	WEIGHT	LIST PRICE	OPTIONS: HEADBOARD (TNT0610-BL1)	OPTIONS: LEG EXTENSIONS (TNT0100)
TNT1042	38"W x 82"L x 11"H	36"W x 80"L	Khaki Steel, Ebony Steel	Khaki, Ebony	166 lbs	$1,559	$307	$278
TNT1242	38"W x 82"L x 11"H	36"W x 80"L	Wild Cherry Laminate	Khaki, Ebony	166 lbs	$1,694	$307	$278

BUNKABLE PANEL BASE BED

Steel deck, bunkable end frames. Height adjustable bed. Optional steel colors available in Cream, London Fog, Pewter, Shark, Slate, Irish Moss, Dusk, Mink (10 piece minimum). For information on mattresses please see page 39-40.

MODEL #	OVERALL SIZE	MATTRESS DECK	STEEL COLOR	WEIGHT	LIST PRICE	OPTIONS: HEADBOARD (TNT0600-BL1)	OPTIONS: FOOTBOARD (TNT0650-BL1)	OPTIONS: SAFETY RAIL KIT (EACH) (TNT0500)	OPTIONS: LADDER KIT (TNT0300)	OPTIONS: BOTTOM CLOSURE KIT (TNT0400)	OPTIONS: BUNK LOCK CLAMPS (TNT0200)	OPTIONS: BOLT-DOWN KIT (TNT0700)	OPTIONS: GLIDE KIT (TNT0804)
TNT1111	38.5"W x 86.25"L x 37"H	36"W x 80"L	Khaki, Ebony	209 lbs	$1,624	$247	$199	$221	$292	$266	$394	$152	$35

BUNKABLE PANEL BASE BED WITH DRAWERS

Steel deck, 2 tamper-resistant drawers, padlock hasp. Specify drawer configuration: offset left or offset right. Bunkable end frames. Height adjustable bed. Optional steel colors available in Cream, London Fog, Pewter, Shark, Slate, Irish Moss, Dusk, Mink (10 piece minimum). For information on mattresses please see page 39-40.

MODEL #	OVERALL SIZE	MATTRESS DECK	DRAWER FRONT COLOR	STEEL COLOR	WEIGHT	LIST PRICE	OPTIONS: HEADBOARD (TNT0600-BL1)	OPTIONS: FOOTBOARD (TNT0650-BL1)	OPTIONS: SAFETY RAIL KIT (EACH) (TNT0500)	OPTIONS: LADDER KIT (TNT0300)	OPTIONS: BOTTOM CLOSURE KIT (TNT0400)	OPTIONS: BUNK LOCK CLAMPS (TNT0200)	OPTIONS: BOLT-DOWN KIT (TNT0700)	OPTIONS: GLIDE KIT (TNT0804)
TNT1012	38.5"W x 86.25"L x 37"H	36"W x 80"L	Khaki Steel, Ebony Steel	Khaki, Ebony	229 lbs	$2,146	$247	$199	$221	$292	$266	$394	$152	$35
TNT1212	38.5"W x 86.25"L x 37"H	36"W x 80"L	Wild Cherry Laminate	Khaki, Ebony	229 lbs	$2,280	$247	$199	$221	$292	$266	$394	$152	$35

PANEL BASE BUNK BED

Steel deck, bunkable end frames. Height adjustable bed. Ships K.D. Optional steel colors available in Cream, London Fog, Pewter, Shark, Slate, Irish Moss, Dusk, Mink (10 piece minimum). For information on mattresses please see page 39-40.

MODEL #	OVERALL SIZE	MATTRESS DECK	STEEL COLOR	WEIGHT	LIST PRICE	OPTIONS: HEADBOARD (TNT0600-BL1)	OPTIONS: FOOTBOARD (TNT0650-BL1)	OPTIONS: SAFETY RAIL KIT (EACH) (TNT0500)	OPTIONS: LADDER KIT (TNT0300)	OPTIONS: BOTTOM CLOSURE KIT (TNT0400)	OPTIONS: BOLT-DOWN KIT (TNT0700)	OPTIONS: GLIDE KIT (TNT0804)
TNT1151	38.5"W x 86.25"L x 72"H	36"W x 80"L	Khaki, Ebony	418 lbs	$3,246	$247	$199	$221	$292	$266	$152	$35

PANEL BASE BUNK BED WITH DRAWERS

Steel deck, 2 tamper-resistant drawers, padlock hasp. Specify drawer configuration: offset left or offset right. Bunkable end frames. Height adjustable bed. Ships K.D. Optional steel colors available in Cream, London Fog, Pewter, Shark, Slate, Irish Moss, Dusk, Mink (10 piece minimum). For information on mattresses please see page 39-40.

MODEL #	OVERALL SIZE	MATTRESS DECK	DRAWER FRONT COLOR	STEEL COLOR	WEIGHT	LIST PRICE	OPTIONS: HEADBOARD (TNT0600-BL1)	OPTIONS: FOOTBOARD (TNT0650-BL1)	OPTIONS: SAFETY RAIL KIT (EACH) (TNT0500)	OPTIONS: LADDER KIT (TNT0300)	OPTIONS: BOTTOM CLOSURE KIT (TNT0400)	OPTIONS: BOLT-DOWN KIT (TNT0700)	OPTIONS: GLIDE KIT (TNT0804)
TNT1052	38.5"W x 86.25"L x 72"H	36"W x 80"L	Khaki Steel, Ebony Steel	Khaki, Ebony	458 lbs	$4,291	$247	$199	$221	$292	$266	$152	$35
TNT1252	38.5"W x 86.25"L x 72"H	36"W x 80"L	Wild Cherry Laminate	Khaki, Ebony	458 lbs	$4,564	$247	$199	$221	$292	$266	$152	$35

BUNKABLE FRAME STYLE BED

Steel deck, end frames. Height adjustable bed. Ships K.D. Optional steel colors available in Cream, London Fog,Pewter, Shark, Slate, Irish Moss, Dusk, Mink (10 piece minimum). For information on mattresses please see page 39-40.

MODEL #	OVERALL SIZE	MATTRESS DECK	STEEL COLOR	WEIGHT	LIST PRICE	OPTIONS: HEADBOARD (TNT0600-BL1)	OPTIONS: HEADBOARD (TNT0601-BL1)	OPTIONS: FOOTBOARD (TNT0650-BL1)	OPTIONS: FOOTBOARD (TNT0651-BL1)	OPTIONS: SAFETY RAIL KIT (EACH) (TNT0500)	OPTIONS: LADDER KIT (TNT0300)	OPTIONS: BUNK LOCK CLAMPS (TNT0200)	OPTIONS: BOLT-DOWN KIT (TNT0700)	OPTIONS: GLIDE KIT (TNT0804)
TNT1611-0000	38.5"W x 86.5"L x 37"H	36"W x 80"L	Khaki, Ebony	133 lbs	$1,539	$247	N/A	$199	N/A	$221	$292	$394	$152	$35
TNT1611-0003	38.5"W x 81.5"L x 37"H	36"W x 75"L	Khaki, Ebony	124 lbs	$1,539	$247	N/A	$199	N/A	$221	$292	$394	$152	$35
TNT1611-0004	56.5"W x 86.5"L x 37"H	54"W x 80"L	Khaki, Ebony	188 lbs	$2,347	N/A	$276	N/A	$228	$221	$292	$394	$152	$35

* 7% upcharge for assembly.

FRAME STYLE BUNK BED

Steel deck, full height end frames. Height adjustable bed. Ships K.D. Optional steel colors available in Cream, London Fog, Pewter,Shark, Slate, Irish Moss, Dusk, Mink (10 piece minimum). For information on mattresses please see page 39-40.

MODEL #	OVERALL SIZE	MATTRESS DECK	STEEL COLOR	WEIGHT	LIST PRICE	OPTIONS: HEADBOARD (TNT0600-BL1)	FOOTBOARD (TNT0650-BL1)	SAFETY RAIL KIT (EACH) (TNT0500)	LADDER KIT (TNT0301)	BOLT-DOWN KIT KIT (TNT0700)	GLIDE KIT (TNT0804)
TNT1651	38.5"W x 86.5"L x 72"H	36"W x 80"L	Khaki, Ebony	266 lbs	$3,195	$247	$199	$221	$292	$152	$35
TNT1651-0003	38.5"W x 81.5"L x 72"H	36"W x 75"L	Khaki, Ebony	248 lbs	$3,195	$247	$199	$221	$292	$152	$35

BUNKABLE SPRING DECK BED

Steel end frames. Height adjustable. Sleep surface spring deck only available in black. Optional steel colors available in Cream, London Fog, Pewter, Shark, Slate, Irish Moss, Dusk, Mink (10 piece minimum). For information on mattresses please see page 39-40.

MODEL #	OVERALL SIZE	MATTRESS DECK	END FRAME STEEL COLOR	WEIGHT	LIST PRICE	OPTIONS: HEADBOARD (TNT0600-BL1)	FOOTBOARD (TNT0650-BL1)	SAFETY RAIL KIT (EACH) (TNT0550)	FLOOR LADDER (036-T208)	BUNK LOCK CLAMPS (TNT0200)	BOLT-DOWN KIT KIT (TNT0700)	GLIDE KIT (TNT0804)
TNT1311-0000	38.5"W x 86"L x 37"H	36"W x 80"L	Khaki, Ebony	92 lbs	$1,109	$247	$199	$305	$331	$394	$152	$35
TNT1311-0003	38.5"W x 81"L x 37"H	36"W x 75"L	Khaki, Ebony	86 lbs	$1,109	$247	$199	$305	$331	$394	$152	$35

SPRING DECK BUNK BED

Steel full height end frames. Height adjustable bed. Sleep surface spring deck only available in black. Optional steel colors available in Cream, London Fog, Pewter, Shark, Slate, Irish Moss, Dusk, Mink (10 piece minimum). For information on mattresses please see page 39-40.

MODEL #	OVERALL SIZE	MATTRESS DECK	END FRAME STEEL COLOR	WEIGHT	LIST PRICE	OPTIONS: HEADBOARD (TNT0600-BL1)	FOOTBOARD (TNT0650-BL1)	SAFETY RAIL KIT (EACH) (TNT0550)	FLOOR LADDER (036-T208)	BOLT-DOWN KIT KIT (TNT0700)	GLIDE KIT (TNT0804)
TNT1351-0000	38.5"W x 86"L x 72"H	36"W x 80"L	Khaki, Ebony	184 lbs	$2,309	$247	$199	$305	$331	$152	$35
TNT1351-0003	38.5"W x 81"L x 72"H	36"W x 75"L	Khaki, Ebony	172 lbs	$2,309	$247	$199	$305	$331	$152	$35

LIFT DECK BED

Optional steel colors available in Cream, London Fog, Pewter, Shark, Slate, Irish Moss, Dusk, Mink (10 piece minimum). For information on mattresses please see page39-40.

MODEL #	PRODUCT DESCRIPTION	OVERALL SIZE	MATTRESS DECK	STEEL COLOR	WEIGHT	LIST PRICE
TNT1616	Bunkable Lift Deck Bed	38.5"W x 86"L x 37"H	36"W x 80"L	Khaki, Ebony	253 lbs	$3,195

TABLE DESK

Laminated top, with tamper-resistant pencil drawer. Optional steel colors available in Cream, London Fog, Pewter, Shark, Slate, Irish Moss, Dusk, Mink (10 piece minimum). Adjustable glides. Ships K.D.

MODEL #	DESK SIZE	STEEL COLOR	TOP LAMINATE COLOR	WEIGHT	LIST PRICE
TNT6011	36"W x 24"D x 30"H	Khaki, Ebony	Wild Cherry	76 lbs	$1,109

PEDESTAL DESK

Laminated top, with pencil drawer. Tamper-resistant drawers with padlock hasp feature on the right pedestal drawers. Adjustable glides. Optional steel colors available in Cream, London Fog, Pewter, Shark, Slate, Irish Moss, Dusk, Mink (10 piece minimum).

MODEL #	DESK SIZE	DRAWER FRONT COLOR	STEEL COLOR	TOP LAMINATE COLOR	WEIGHT	LIST PRICE
TNT6032	42"W x 24"D x 30"H	Khaki Steel, Ebony Steel	Khaki, Ebony	Wild Cherry	125 lbs	$2,073
TNT6132	42"W x 24"D x 30"H	Wild Cherry Laminate				$2,249

DESK CARREL

Fits on TNT6032 and TNT6132 Pedestal Desks. Optional steel colors available in Cream, London Fog, Pewter, Shark, Slate, Irish Moss, Dusk, Mink (10 piece minimum).

MODEL #	CARREL SIZE	TOP LAMINATE COLOR	STEEL COLOR	WEIGHT	LIST PRICE	OPTIONS: TACKBOARD
TNT6042A	41.5"W x 11"D x 26"H	Khaki Steel, Ebony Steel	Khaki, Ebony	31 lbs	$1,121	$274
TNT6142C		Wild Cherry Laminate		36 lbs	$1,187	$274

DRAWER LOCKER

Locker with steel top, padlock hasp, tamper-resistant drawer. Fits under Titan® Frame Style Steel Deck and Spring Deck. Also fits under Protégé™ beds. optional steel colors available in Cream, London Fog, Pewter, Shark, Slate, Irish Moss, Dusk, Mink (10 piece minimum).

MODEL #	DESK SIZE	DRAWER FRONT COLOR	STEEL COLOR	WEIGHT	LIST PRICE	OPTIONS: GANGING PLATE TNT0810.01 or TNT0810.02
TNT7016	32.5"W x 24"D x 18.13"H	Khaki Steel, Ebony Steel	Khaki, Ebony	89 lbs	$867	$66
TNT7116		Wild Cherry Laminate		94 lbs	$1,005	$66

NIGHTSTAND

Laminated top, padlock hasp, tamper-resistant drawers. Optional steel colors available in Cream, London Fog, Pewter, Shark, Slate, Irish Moss, Dusk, Mink (10 piece minimum).

MODEL #	NIGHTSTAND STYLE	NIGHTSTAND SIZE	DRAWER FRONT COLOR	STEEL COLOR	TOP LAMINATE COLOR	WEIGHT	LIST PRICE
TNT2029	2 Drawer	20.5"W x 20"D x 25"H	Khaki Steel, Ebony Steel	Khaki, Ebony	Wild Cherry	65 lbs	$1,011
TNT2129			Wild Cherry Laminate				$1,121

2 DRAWER CHEST

Two drawer, with steel top, padlock hasp, tamper-resistant drawers. Fits under Titan® Frame Style Steel Deck and Spring Deck. Also fits under Protégé™ beds. Optional passive locking system used to stack two chests on top of each other (set of 4 locators). Optional steel colors available in Cream, London Fog, Pewter, Shark, Slate, Irish Moss, Dusk, Mink (10 piece minimum).

MODEL #	CHEST SIZE	DRAWER FRONT COLOR	STEEL COLOR	WEIGHT	LIST PRICE	OPTIONS: PASSIVE LOCKING STEEL: TNT0806-Z LAMINATE: TNT0805-Z
TNT7026	30"W x 24"D x 18"H	Khaki Steel, Ebony Steel	Khaki, Ebony	97 lbs	$899	$246
TNT7126		Wild Cherry Laminate			$1,037	

3 & 5 DRAWER CHEST

Laminated top, padlock hasp, tamper-resistant drawers. Optional steel colors available in Cream, London Fog, Pewter, Shark, Slate, Irish Moss, Dusk, Mink (10 piece minimum).

MODEL #	CHEST STYLE	CHEST SIZE	DRAWER FRONT COLOR	STEEL COLOR	TOP LAMINATE COLOR	WEIGHT	LIST PRICE
TNT7039	3 Drawer	30.5"W x 24"D x 29"H	Khaki Steel, Ebony Steel	Khaki, Ebony	Wild Cherry	111 lbs	$1,318
TNT7139	3 Drawer		Wild Cherry Laminate				$1,487
TNT7059	5 Drawer	30.5"W x 24"D x 43"H	Khaki Steel, Ebony Steel			145 lbs	$1,812
TNT7159	5 Drawer		Wild Cherry Laminate				$2,086

WARDROBE

Single Wardrobe has one door, one fixed shelf above J-Bar, adjustable floor glides. Ships K.D. Double Wardrobe has two doors, J-Bar, 3-point latch with padlock hasp, adjustable floor glides. Optional steel colors available in Cream, London Fog, Pewter, Shark, Slate, Irish Moss, Dusk, Mink (10 piece minimum).

MODEL #	WARDROBE STYLE	WARDROBE SIZE	DOOR FRONT COLOR	STEEL COLOR	WEIGHT	LIST PRICE	OPTIONS: PIANO HINGE	3 POINT LATCH WITH PADLOCK HASP	SHELF KIT (8300S)	TOWEL BAR, COAT HOOK & MIRROR
TNT8100	Single Wardrobe	24"W x 24"D x 78"H	Khaki Steel, Ebony Steel	Khaki, Ebony	168 lbs	$2,096	$339	$305	$718	$225
TNT8101			Wild Cherry Laminate			$2,400				
TNT8200	Double Wardrobe	36"W x 24"D x 78"H	Khaki Steel, Ebony Steel		243 lbs	$2,556	$674	N/A	$718	
TNT8201			Wild Cherry Laminate			$2,923				
TNT8500		42"W x 24"D x 78"H	Khaki Steel, Ebony Steel		283 lbs	$3,629				
TNT8501			Wild Cherry Laminate			$3,923				

* 10% upcharge for assembly. * * 3 Point Latch with Padlock Hasp comes standard on the Double Wardrobe.

WALL-MOUNT VISITATION WITHOUT SEATING

Monitors and A/V equipment not included.
Mounting hardware not included.

MODEL #	CABINET STYLE	CABINET SIZE	# OF UNITS	WEIGHT	LIST PRICE
V101-2F00 ♿	Open Style	15" x 89-1/2"	1	85 lbs	$1,520
V201-2F00 ♿	Open Style	15" x 60"	2	149 lbs	$2,411
V301-2F00 ♿	Open Style	15" x 89-1/2"	3	202 lbs	$3,388

WALL-MOUNT VISITATION WITH ATTACHED SEATING

Monitors and A/V equipment not included.
Wall mounting hardware not included.

MODEL #	CABINET STYLE	CABINET SIZE	SEAT MATERIAL	SEAT MATERIAL	WEIGHT	LIST PRICE	OPTIONS: STAINLESS STEEL SEATS
V111-2FXXX	Open Style	15" x 89-1/2"	Super Slammer Stone	Lagoon, Sea Spray, Wild Berry, River Rock, Pine Cone, Raven, *Stainless Steel	94 lbs	$1,598	$130
V211-2FXXX	Open Style	15" x 60"			179 lbs	$2,674	$260
V311-2FXXX	Open Style	15" x 89-1/2"			253 lbs	$3,619	$390

FLOOR-MOUNT VISITATION

Monitors and A/V equipment not included.

MODEL #	CABINET STYLE	CABINET SIZE	# OF UNITS	WEIGHT	LIST PRICE
V113-2F00	Open Style	15" x 30-1/2"	1	109 lbs	$1,955
V213-2F00	Open Style	15" x 60"	2	209 lbs	$2,915
V313-2F00	Open Style	15" x 89-1/2"	3	309 lbs	$4,100

FLOOR-MOUNT VISITATION WITH ATTACHED SEATING

Monitors and A/V equipment not included.

MODEL #	CABINET STYLE	CABINET SIZE	SEAT MATERIAL	# OF UNITS	WEIGHT	LIST PRICE	OPTIONS: STAINLESS STEEL SEATS
V113-2FXXX	Open Style	15" x 30-1/2"	Lagoon, Sea Spray, Wild Berry, River Rock, Pine Cone, Raven, *Stainless Steel	1	106 lbs	$2,017	$130
V213-2FXXX	Open Style	15" x 60"		2	187 lbs	$3,178	$260
V313-2FXXX	Open Style	15" x 89-1/2"		3	268 lbs	$4,541	$390

HOW TO SPECIFY (MODEL) V□□□ - 2F00

* Without Seats

HOW TO SPECIFY (MODEL) V□□□ - (COLOR) 2F□□□

* With Seats

COLOR CODES

623 Wild Berry
600 Pine Cone
603 River Rock
601 Lagoon
624 Sea Spray
607 Raven
10 Stainless Steel

INTELESTATION® VIDEO VISITATION CABINETS (LAMINATE)

FLOOR-MOUNT BACK TO BACK VISITATION WITH ATTACHED SEATING

Monitors and A/V equipment not included.

MODEL #	CABINET STYLE	CABINET SIZE	SEAT MATERIAL	SEAT MATERIAL	WEIGHT	LIST PRICE	OPTIONS: STAINLESS STEEL SEATS
V212-2FXXX	Open Style	30" x 89-1/2"	Super Slammer Stone	Lagoon, Sea Spray, Wild Berry, River Rock, Pine Cone, Raven, *Stainless Steel	212 lbs	$3,187	$260
V412-2FXXX	Open Style	30" x 60"			374 lbs	$4,888	$520
V612-2FXXX	Open Style	30" x 89-1/2"			536 lbs	$6,589	$780

CUBICLE

Monitors and A/V equipment not included.

MODEL #	CABINET STYLE	CABINET SIZE	WEIGHT	LIST PRICE
V104-2F00	Open Style	36"W x 48"D x 57"H	295 lbs	$3,519
V105-2F00 ♿	Open Style	60"W x 48"D x 57"H	381 lbs	$3,782

INTELESTATION® VIDEO VISITATION CABINETS (STAINLESS STEEL)

WALL-MOUNT VISITATION WITH WITHOUT SEATING

LCD Monitors and A/V equipment not included.
Wall mounting hardware not included.

MODEL #	ITEM DESCRIPTION	CABINET STYLE	CABINET SIZE	WEIGHT	LIST PRICE
SBW7N ♿	Base Unit	Open Style	30-3/8"W x 28"H x 13-1/2"D	94 lbs	P.O.A*
SBW9N ♿	Add On Unit	Open Style		69 lbs	

WALL-MOUNT VISITATION WITH ATTACHED SEATING

LCD Monitors and A/V equipment not included.
Wall mounting hardware not included.

MODEL #	ITEM DESCRIPTION	CABINET STYLE	CABINET SIZE	SEAT MATERIAL	SEAT COLOR	WEIGHT	LIST PRICE	OPTIONS: STAINLESS STEEL SEATS
SBW7S	Base Unit	Open Style	30-3/8"W x 28"H x 13-1/2"D	SUPER SLAMMER STONE	Lagoon, Sea Spray, Wild Berry, River Rock, Pine Cone, Raven, *Stainless Steel	116 lbs	P.O.A*	$130
SBW9S	Add On Unit	Open Style				91 lbs		

FLOOR-MOUNT VISITATION WITH ATTACHED SEATING

LCD Monitors and A/V equipment not included.

MODEL #	ITEM DESCRIPTION	CABINET STYLE	CABINET SIZE	SEAT MATERIAL	SEAT COLOR	WEIGHT	LIST PRICE	OPTIONS: STAINLESS STEEL SEATS
SBF7S	Base Unit	Open Style	30-3/8"W x 28"H x 13-1/2"D	SUPER SLAMMER STONE	Lagoon, Sea Spray, Wild Berry, River Rock, Pine Cone, Raven, *Stainless Steel	116 lbs	P.O.A*	$130
SBF9S	Add On Unit	Open Style				98 lbs		

INTELESTATION® VIDEO VISITATION CABINETS (STAINLESS STEEL)

BACK TO BACK VISITATION WITHOUT SEATING

LCD Monitors and A/V equipment not included.

MODEL #	ITEM DESCRIPTION	CABINET STYLE	CABINET SIZE	WEIGHT	LIST PRICE
SBK7N	Base Unit	Open Style	30-3/8"W x 28"H x 27"D	205 lbs	P.O.A*
SBK9N	Add On Unit	Open Style		156 lbs	

BACK TO BACK VISITATION WITH ATTACHED SEATING

LCD Monitors and A/V equipment not included.

MODEL #	ITEM DESCRIPTION	CABINET STYLE	CABINET SIZE	SEAT MATERIAL	SEAT COLOR	WEIGHT	LIST PRICE	OPTIONS: STAINLESS STEEL SEATS
SBK7S	Base Unit	Open Style	30-3/8"W x 28"H x 27"D	SUPER SLAMMER STONE	Lagoon, Sea Spray, Wild Berry, River Rock, Pine Cone, Raven, *Stainless Steel	225 lbs	P.O.A*	$260
SBK9S	Add On Unit	Open Style				176 lbs		

DURAVISION™ MIRROR SYSTEM

DURAVISION™ FULL DOME CONVEX MIRROR

Mounting hardware not included.

MODEL #	MIRROR SIZE	MIRROR MATERIAL	FRAME MATERIAL	WEIGHT	LIST PRICE
MFD-18	18" dia.	1/8" Polycarbonate	1" x 1/4" Powder Coated Steel Frame	6.2 lbs	$735
MFD-24	24" dia.			9.8 lbs	$922

DURAVISION™ HALF DOME CONVEX MIRROR

Mounting hardware not included.

MODEL #	MIRROR SIZE	MIRROR MATERIAL	FRAME MATERIAL	WEIGHT	LIST PRICE
MHD-18	18" x 9"	1/8" Polycarbonate	1" x 1/4" Powder Coated Steel Frame	5.8 lbs	$664
MHD-24	24" x 12"			8.1 lbs	$764
MHD-36	36" x 18"			13.9 lbs	$1,154

DURAVISION™ QUARTER DOME CONVEX MIRROR

Mounting hardware not included.

MODEL #	MIRROR SIZE	MIRROR MATERIAL	FRAME MATERIAL	WEIGHT	LIST PRICE
MQD-12	12" x 12"	1/8" Polycarbonate	1" x 1/4" Powder Coated Steel Frame	7.2 lbs	$683
MQD-N18	18" x 18"			9.5 lbs	$969

DURAVISION™ ROUND MIRROR

Mounting hardware not included.

MODEL #	MIRROR SIZE	MIRROR MATERIAL	FRAME MATERIAL	WEIGHT	LIST PRICE
MFSST-RND-1600	16" Diameter	1/8" Stainless Steel	1" x 1/4" Powder Coated Steel Frame	4.6 lbs	$633

DURAVISION™ RECTANGLE MIRROR

Mounting hardware not included.

MODEL #	MIRROR SIZE	MIRROR MATERIAL	FRAME MATERIAL	WEIGHT	LIST PRICE
MFSST-REC-1620	16"W x 20"H	1/8" Stainless Steel	1" x 1/4" Powder Coated Steel Frame	6.8 lbs	$764

FLOOR MOUNTED STEEL WELDED BUNKS

Ships assembled.
For information on mattresses please see page 39-40.

MODEL #	ITEM DESCRIPTION	PAN SIZE	ITEM COLOR	WEIGHT	LIST PRICE
B510-160	Single Bunk - Welded	27"W x 80"L	Grey Powder Coat or Prime Coat	120 lbs	$1,923
B510-222	Double Bunk - Welded			260 lbs	$2,325

*For quantities of 5 or more, call for pricing.

WALL MOUNTED STEEL WELDED BUNK

MODEL #	ITEM DESCRIPTION	PAN SIZE	ITEM COLOR	WEIGHT	LIST PRICE
B525-104	Wall Mounted Bunk - Welded	27"W x 80"L	Grey Powder Coat or Prime Coat	130 lbs	P.O.A*

STACK-A-BUNK

Temporary sleep surface.
For information on mattresses please see page 39-40.

MODEL #	SLEEP SURFACE	HEIGHT	OVERALL BUNK SIZE	BUNK COLOR	WEIGHT	LIST PRICE
B530-127	25"W x 68"L	8.375"H	32"W x 75"L	Lagoon (Standard)	30 lbs	$478
B530-106	25"W x 75"L	8.375"H	32"W x 82"L	River Rock (Extra Large)	34 lbs	$516

WALL MIRROR

Wall mounting hardware not included.
Embeds and mounting plates available separately.

MODEL #	ITEM SIZE	ITEM COLOR	WEIGHT	LIST PRICE
R565-410	9.5"W x 11.3"H	Stainless Steel	1.4 lbs	$113
R565-411	11.3"W x 17.3"H		2.6 lbs	$142
R565-420 ♿	11.3"W x 38"H		5 lbs	$250

SECURITY GRAB BAR

Mounting hardware not included.

MODEL #	ITEM SIZE	ITEM DESCRIPTION	WEIGHT	LIST PRICE
IGS-18-3	18" Bar	Stainless steel security grab bar	2.5 lbs	$62
IGS-24-3	24" Bar		3.7 lbs	$80
IGS-36-3	36" Bar		5.2 lbs	$108
IGS-42-3	42" Bar		5.9 lbs	$125
IGS-48-3	48" Bar		6.9 lbs	$142

"L" SHAPE SECURITY GRAB BAR

Mounting hardware not included. Specify left or right hand.

MODEL #	ITEM SIZE	ITEM DESCRIPTION	WEIGHT	LIST PRICE
IGS-1833-3	18" x 33"	Stainless steel security grab bar	8 lbs	$159
IGS-3856-3	38" x 56"		15 lbs	$250

HOW TO SPECIFY

MODEL			-	SIZE				OPT		-	3
I	G	S	-							-	3

SIZE
1833 18" x 33"
3856 38" x 56"

OPTIONS
L Left
R Right

ADA SHOWER SEAT

Mounting hardware not included.

MODEL #	ITEM DESCRIPTION	WEIGHT	LIST PRICE
ISS-200 ♿	Stainless steel recessed ADA shower seat	85.5 lbs	$4,196
ISS-220 ♿	Front mount with straps - stainless steel recessed ADA shower seat	95 lbs	

CITADEL® PROPERTY STORAGE

For allowable in-cell storage.

MODEL #	OUTSIDE SIZE	INSIDE SIZE	INTERIOR VOLUME	BOX COLOR	WEIGHT	LIST PRICE
PB301-607.1	25-7/16"L x 17-1/2"W x 12-7/8"H	18"L x 12"W x 10-5/8"H	2.2 Cubic Feet	Raven	6.5 lbs	$74

CITADEL® PROPERTY STORAGE LID

MODEL #	BOX SIZE	INSIDE SIZE	WEIGHT	LIST PRICE
PBL201-607.1	26"L x 18-3/16"W x 2"H	Raven	4 lbs	$47

TANK BOX PROPERTY STORAGE

For allowable in-cell storage.

MODEL #	BOX SIZE	OUTSIDE SIZE	INSIDE SIZE	INSIDE VOLUME	BOX COLOR	WEIGHT	LIST PRICE
PB150	Legal/Letter	20-3/8"L x 13-7/8"W x 10-7/8"H	18"L x 12-1/8"W x 10-7/8"H	1.33 Cubic Feet	Raven	9.5 lbs	$103
PB200	Standard	22-7/8"L x 17-3/8"W x 8.1/2"H	20-1/8"L x 15-1/4"W x 8-1/2"H	1.36 Cubic Feet		9 lbs	$105
PB300	Large	22-7/8"L x 17-3/8"W x 12.1/2"H	20-1/8"L x 15-1/4"W x 12-1/2"H	2.08 Cubic Feet		12 lbs	$117
PB350	Extra Large	32-1/8"L x 20-1/2"W x 10-7/8"H	22-7/8"L x 33-7/8"W x 10-7/8"H	4 Cubic Feet		22.5 lbs	$222

HOW TO SPECIFY

MODEL SIZE

P B _ _ _ - 6 0 7

SIZE
150 Legal/Letter
200 Standard
300 Large
350 Extra Large

TANK BOX PROPERTY STORAGE LIDS

MODEL #	BOX SIZE	ITEM SIZE	LID COLOR	WEIGHT	LIST PRICE
PBL401-607	Legal/Letter	20-3/4"L x 14-1/2"W x 1"H	Raven	3.5 lbs	$75
PBL400-607	Standard or Large	23-1/8"L x 18"W x 1"H		4 lbs	$76
PBL402-601.1	Extra Large	23"L x 34-1/2"W x 1"H		8 lbs	$124

FLOOR MOUNT STOOL

Floor mounting hardware not included.

MODEL #	ITEM DESCRIPTION	STOOL SIZE	SEAT SIZE	BASE COLOR & MATERIAL	SEAT MATERIAL	SEAT COLOR	WEIGHT	LIST PRICE
S561-10	Stool	18-1/2"H	13" dia.	Grey Powder Coated Steel	Super Slammer Stone	Lagoon, Sea Spray, Wild Berry, River Rock, Pine Cone, Raven	19 lbs	$232
S561-120	Stool	18"H	12" dia.		Stainless Steel	Stainless Steel	14 lbs	$347

* P.O.A. - Priced On Application.

HOW TO SPECIFY

MODEL COLOR

S 5 6 1 - 1 _ _ - _ _ _

COLOR
623 Wild Berry
600 Pine Cone
603 River Rock
601 Lagoon
626 Sea Spray
607 Raven

PISTOL LOCKER

3 compartment and 9 compartment also available. Mounting hardware not included.
Includes 2 change keys per compartment and 2 master keys per locker. Call for pricing.

MODEL #	ITEM SIZE	ITEM DESCRIPTION	WEIGHT	LIST PRICE
IPL-600	29-1/2"H x 35"W x 6"D	6 compartment pistol locker	140 lbs	P.O.A*

BENCH WITH CUFF RINGS

Mounting hardware not included.

MODEL #	BENCH STYLE	ITEM SIZE	ITEM DESCRIPTION	WEIGHT	LIST PRICE
IBF-048	Floor mount bench	18" x 48"	Floor mount grey powder coat bench with 2 cuff rings per side	70 lbs	$1,695
IBF-060	Floor mount bench	18" x 60"	Floor mount grey powder coat bench with 2 cuff rings per side	85 lbs	$1,923
IBF-072	Floor mount bench	18" x 72"	Floor mount grey powder coat bench with 3 cuff rings per side	100 lbs	$2,121
IBF-096	Floor mount bench	18" x 96"	Floor mount grey powder coat bench with 4 cuff rings per side	115 lbs	$2,495

For quantities of 5 or more, call for pricing.

PACKAGE PASS

MODEL #	ITEM SIZE	ITEM DESCRIPTION	WEIGHT	LIST PRICE
IPP-100	18-1/2"H x 18-1/2"W x 16"D	Primed package pass with stainless steel doors	92 lbs	P.O.A*
IPP-150	18-1/2"H x 18-1/2"W x 16"D	Primed package pass with polycarbonate door (1 side)	70 lbs	P.O.A*

PASS HOPPER

MODEL #	ITEM SIZE	ITEM DESCRIPTION	WEIGHT	LIST PRICE
IPH-200	10-1/8"H x 16"W x 7-3/4"D	Stainless steel pass hopper	47 lbs	P.O.A*

RECESSED SHELF

MODEL #	ITEM SIZE	ITEM DESCRIPTION	WEIGHT	LIST PRICE
S565-550	18"L x 7"H	Stainless steel recessed shelf	7 lbs	$270

SPEAKING PORT

Specify glass thickness when ordering.
Available for internal or external use. Specify when ordering.

MODEL #	ITEM SIZE	ITEM DESCRIPTION	WEIGHT	LIST PRICE
ISP-1	6" diameter	Stainless steel speaking port	5 lbs	P.O.A*

* P.O.A. - Priced On Application.

CLOTHES HOOKS

Ball hooks are stainless steel

MODEL #	ITEM SIZE	ITEM DESCRIPTION	ITEM COLOR	WEIGHT	LIST PRICE
S565-528	4"W x 4"H x 2-7/16"D	1 Ball Hook Strip	Stainless Steel	0.8 lb	$181
S565-531	18"W x 5-1/2"H x 2-7/16"D	4 Ball Hook Strip		4 lbs	$425
S565-545	18"W x 12"H x 9"D	4 Ball Hook Strip With Shelf		10.5 lbs	$964

TOWEL HOOKS

MODEL #	ITEM SIZE	ITEM MOUNTING	ITEM DESCRIPTION	WEIGHT	LIST PRICE
ITH-110	5-1/2"L x 5-1/2"H	Front Mount	Single stainless steel towel hook	0.8 lb	$85
ITS-410.1	18"L x 5-1/2"H	Front Mount	4 strip stainless steel towel hook	2.5 lbs	$340
S565-529	18"W x 12"H x 9"D	Front Mount	4 strip stainless steel towel hook with shelf	14.5 lbs	$680

RECESSED TOILET PAPER HOLDER

MODEL #	ITEM SIZE	ITEM MOUNTING	ITEM DESCRIPTION	WEIGHT	LIST PRICE
ITP-110	7"L x 7"W	Front Mount	Stainless Steel toilet paper holder	2 lbs	$153

TOUGHCARE® LOUNGE & MEGA-MAX PLATE, GANGING

8 mounting screws included.

MODEL #	GANGING TYPE	PLATE SIZE	PLATE MATERIAL	WEIGHT	LIST PRICE
C011-002	Straight Line	7 1/2" x 8-1/2"	Polyethylene	0.5 lb	$37
C011-003	Arc				$112

TOUGHCARE® LOUNGE & MEGA-MAX PLATE, BOLT-DOWN

4 mounting screws included. Floor anchors not included.

MODEL #	PLATE SIZE	PLATE MATERIAL	WEIGHT	LIST PRICE
C011-004	6-1/4" x 5"	14 ga. Stainless Steel	0.5 lb	$50

ULTRA-MAX® PLATE, GANGING

4 mounting screws included.

MODEL #	GANGING TYPE	PLATE SIZE	PLATE MATERIAL	WEIGHT	LIST PRICE
C011-010	Straight Line	3" x 4"	Polyethylene	0.5 lb	$33

ULTRA-MAX® PLATE, BOLT-DOWN

2 mounting screws included. Floor anchors not included.

MODEL #	PLATE SIZE	PLATE MATERIAL	WEIGHT	LIST PRICE
C011-011	3-1/2" x 4"	16 ga. Stainless Steel	0.5 lb	$41

C011-023

C011-025

HONDO NUEVO® SERIES GANGING PLATES

Mounting screws included.

MODEL #	ITEM DESCRIPTION	PLATE SIZE	PAINT MATERIAL	WEIGHT	LIST PRICE
C011-023	Ganging Plate for Molded Plinth Base, Wood Base, Molded Wood Grain Base	3.5" x 3.75"	12 ga. Steel	0.5 lb	$111
C011-025	Ganging Plate for Steel Base	3.5" x 5.625"		1.3 lbs	

HONDO ORIGINAL SERIES GANGING PLATES

4 mounting screws included.

MODEL #	GANGING TYPE	PLATE SIZE	PLATE MATERIAL	WEIGHT	LIST PRICE
C011-012	Straight Line	1-7/8" x 8-1/4"	Polyethylene	0.1 lb	$63
C011-014	Corner Inside	Size Varies	Polyethylene & Steel		$118
C011-015	Corner Outside				

POLYETHYLENE PLATE

STEEL PLATE

FORTÉ® SERIES GANGING PLATES

Mounting screws included.

MODEL #	ITEM DESCRIPTION	PLATE SIZE	PAINT MATERIAL	WEIGHT	LIST PRICE
C011-018	Guest Chair Ganging Plate	3" x 4-1/2"	Polyethylene	1 lb	$38
C011-016	Lounge Chair Molded Base Ganging Plate	3" x 4-1/2"	Polyethylene	1 lb	$50
C011-017	Lounge Chair Steel Base Ganging Plate	4" x 10"	12 ga. Steel, Metallic Silver	2 lbs	
C011-021	Lounge Chair Wood Base Ganging Plate	3-7/8" x 9-1/8"	Polyethylene	1 lb	

TORX® DRIVER BIT / L WRENCH / DRILL BIT

MODEL #	ITEM DESCRIPTION	WEIGHT	LIST PRICE
071-001	TORX® Driver bit for 1/4-14 Screws (T27)	0.1 lb	$11
071-002	TORX® Driver bit for 5/16-18 Screws (T40)		$10
071-008	TORX® Driver bit for 3/8-16 Screws (T45)		$10
071-012	TORX® Driver bit for 1/2-13 Screws (T55)		$10
071-003	TORX® T40 Driver L Wrench		$11

BALLAST BAG

Sand not included.

MODEL #	BAG SIZE	BAG CAPACITY	WEIGHT	LIST PRICE
071-202	6″ x 30″	10 lb	0.5 lb	$6

INDIVIDUAL SEATS

040-000: 4 Tamper-Proof Screws included.
040-060K: 4 Lock Nuts included.

MODEL #	PRODUCT DESCRIPTION	PLATE SIZE	PLATE MATERIAL	WEIGHT	LIST PRICE
040-00XXXK	Super Slammer Stone®	13″	Wild Berry, Pine Cone, River Rock, Lagoon, Sea Spray, Raven	4.5 lbs	$81
040-060K	Stainless Steel	12″	14 ga. 304 #4 Finish	3 lbs	$130

HOW TO SPECIFY

MODEL				COLOR			
0	4	0	-	0	0				K

COLOR
623K Wild Berry
600K Pine Cone
603K River Rock
601K Lagoon
634K Sea Spray
607K Raven

LEG PROTECTORS

MODEL #	ITEM DESCRIPTION	WEIGHT	LIST PRICE
M100-3001	3″ diameter x 6″H	0.5 lb	$25

TOUCH-UP PAINT

MODEL #	ITEM DESCRIPTION	PAINT SIZE	PAINT MATERIAL	WEIGHT	LIST PRICE
073-101	Spray Paint	12 oz.	Grey - ASA 70	2 lbs	$62
073-102			Black - RFB-509-S5		
073-103			Black - Table Leg		
073-108			Khaki		
073-110			Ebony		
073-114			Silver		
073-106	Bottle Paint	.5 oz	Grey - ASA 70	1 lb	$21
073-109			Khaki		
073-113			Silver		

FORTÉ® REPLACEMENT CUSHIONS

MODEL #	ITEM DESCRIPTION	GRADE B	GRADE C	GRADE D	GRADE E	GRADE F	GRADE G	GRADE H	COM	WEIGHT	OPTIONS: CALIFORNIA TB 133 COMPLIANT UPHOLSTERY
007-FC600	Guest Arm Chair Upholstered Shell	$443	$472	$501	$530	$559	$588	$617	$414	6 lbs	$84
007-FC610	Guest Armless Chair Upholstered Shell	$443	$472	$501	$530	$559	$588	$617	$414		
007-FC620	Lounge Arm Chair Upholstered Shell	$471	$500	$529	$558	$587	$616	$645	$442	10 lbs	
007-FC630	Lounge Armless Chair Upholstered Shell	$471	$500	$529	$558	$587	$616	$645	$442		$106

KUBE REPLACEMENT CUSHIONS

MODEL #	DESCRIPTION	GRADE C	GRADE D	GRADE E	GRADE F	GRADE G	GRADE H	GRADE I	GRADE J	GRADE K	GRADE L	COM	WEIGHT	OPTIONS: CALIFORNIA TB 133 COMPLIANT UPHOLSTERY
007-KE11	Armless Chair	$1,235	$1,270	$1,305	$1,340	$1,375	$1,410	$1,445	$1,480	$1,515	$1,550	$1,165	6 lbs	$160
007-KE12L	Left Arm Chair	$1,263	$1,301	$1,339	$1,377	$1,415	$1,453	$1,491	$1,529	$1,567	$1,605	$1,187	7 lbs	$170
007-KE12R	Right Arm Chair	$1,263	$1,301	$1,339	$1,377	$1,415	$1,453	$1,491	$1,529	$1,567	$1,605	$1,187	7 lbs	$170
007-KE13	Corner Chair	$1,415	$1,455	$1,495	$1,535	$1,575	$1,615	$1,655	$1,695	$1,735	$1,775	$1,335	8 lbs	$165
007-KE15	Bench	$730	$760	$790	$820	$850	$880	$910	$940	$970	$1,000	$670	4 lbs	$110

WINK™ & TORO REPLACEMENT CUSHIONS

MODEL #	ITEM DESCRIPTION	GRADE B	GRADE C	GRADE D	GRADE E	GRADE F	GRADE G	GRADE H	COM	WEIGHT	OPTIONS: CALIFORNIA TB 133 COMPLIANT UPHOLSTERY
007-WS10	Upholstered Seat	$426	$463	$500	$537	$574	$611	$648	$389	6 lbs	$78
007-WB10	Upholstered Back	$426	$463	$500	$537	$574	$611	$648	$389	7 lbs	

TERRA REPLACEMENT CUSHIONS

Can be replaced in the field

MODEL #	ITEM DESCRIPTION	GRADE B	GRADE C	GRADE D	GRADE E	GRADE F	GRADE G	GRADE H	COM	WEIGHT	OPTIONS: CALIFORNIA TB 133 COMPLIANT UPHOLSTERY
007-T350	22″ Upholstered Seat	$554	$591	$628	$665	$702	$739	$776	$517	6 lbs	$78
007-T452	22″ Upholstered Back	$554	$591	$628	$665	$702	$739	$776	$517	7 lbs	
007-T351	30″ Upholstered Seat	$665	$702	$739	$776	$813	$850	$887	$628	7 lbs	
007-T453	30″ Upholstered Back	$665	$702	$739	$776	$813	$850	$887	$628	8 lbs	

HOW TO SPECIFY 007 - [MODEL] - [FABRIC] - [OPTIONS]

MODEL

FC600	Forte Guest Arm Chair	**WS10**	Wink Seat	**T351**	30″ Terra Seat
FC610	Forte Guest Armless Chair	**WB10**	Wink Back	**T453**	30″ Terra Back
FC620	Forte Lounge Arm Chair	**T350**	22″ Terra Seat		
FC630	Forte Lounge Armless Chair	**T352**	22″ Terra Back		

FABRIC
See Fabric Guide for code

OPTIONS
TB133
CAL TB133 Compliant Upholstery

GRADE B							
B028	Shantung, Platinum	**B094**	Cassidy, Quarry	**B213**	Tribeca, Amber	**B296**	Amplify, Eclipse
B029	Shantung, Graphite	**B095**	Cassidy, Parrot	**B214**	Tribeca, Burnt Orange	**B297**	Amplify, Frosty
B030	Shantung, Steel	**B096**	Cassidy, Russet	**B215**	Tribeca, Cassis	**B298**	Amplify, Grigio
B031	Shantung, Bimini	**B098**	Cassidy, Marlin	**B216**	Tribeca, Caviar	**B299**	Amplify, Lapis
B032	Shantung, Adriatic	**B173**	Cassidy, Harbor	**B217**	Tribeca, Cayenne	**B300**	Amplify, Lightning
B033	Shantung, Palmeto	**B174**	Cassidy, Belfast	**B218**	Tribeca, Clover	**B301**	Amplify, Linen
B034	Shantung, Metal	**B244**	Cassidy, Aquarius	**B219**	Tribeca, Dove	**B302**	Amplify, Marigold
B035	Shantung, Penny	**B245**	Cassidy, Argent	**B220**	Tribeca, Gemstone	**B303**	Amplify, Marina
B036	Shantung, Emberglow	**B246**	Cassidy, Armada	**B221**	Tribeca, Jute	**B304**	Amplify, Oslo
B037	Shantung, Mulberry	**B247**	Cassidy, Armor	**B222**	Tribeca, Kiss	**B305**	Amplify, Parakeet
B038	Shantung, Squash	**B249**	Cassidy, Blush	**B223**	Tribeca, Regatta	**B306**	Amplify, Rose Gold
B039	Shantung, Alligator	**B250**	Cassidy, Cadet	**B224**	Tribeca, Shadow	**B307**	Amplify, Scarlet
B040	Shantung, Havana	**B251**	Cassidy, Cashmere	**B225**	Tribeca, Silver	**B308**	Amplify, Shale
B041	Shantung, Arabica	**B252**	Cassidy, Chive	**B226**	Tribeca, Slate	**B309**	Amplify, Tan
B042	Shantung, Bay	**B253**	Cassidy, Cove	**B227**	Tribeca, Sunflower	**B310**	Amplify, Tangelo
B053	Cassidy, Loam	**B254**	Cassidy, Coyote	**B228**	Tribeca, Teal	**B311**	Amplify, Truffle
B054	Cassidy, Edamame	**B255**	Cassidy, Dijon	**B229**	Tribeca, Truffle	**B312**	Rally, Forest
B055	Cassidy, Cactus	**B256**	Cassidy, Garnet	**B230**	Tribeca, Wasabi	**B313**	Rally, Regimental Blue
B056	Cassidy, Cattail	**B257**	Cassidy, Greige	**B134**	Polka, Limelight	**B314**	Rally, Yew Green
B058	Cassidy, Umber	**B259**	Cassidy, Hosta	**B135**	Polka, Champagne	**B315**	Rally, Royal
B059	Cassidy, Sunset	**B260**	Cassidy, Lime	**B136**	Polka, Blue Moon	**B316**	Rally, Claret
B060	Cassidy, Mars	**B261**	Cassidy, Maize	**B137**	Polka, Silhouette	**B317**	Rally, American Beauty
B061	Cassidy, Penny Loafer	**B262**	Cassidy, Nomad	**B138**	Polka, Fuse	**B318**	Rally, Plum
B063	Cassidy, Hickory	**B263**	Cassidy, Pecan	**B139**	Polka, Sable	**B319**	Rally, Burgundy
B064	Cassidy, Fire	**B264**	Cassidy, Pumpkin	**B140**	Polka, Very Berry	**B320**	Rally, Black
B065	Cassidy, Yobi	**B265**	Cassidy, Safari	**B141**	Hive, Slate	**B321**	Rally, Adobe White
B066	Cassidy, Beaujolais	**B266**	Cassidy, Stucco	**B142**	Hive, Hornet	**B322**	Rally, Dove
B067	Cassidy, Denim	**B267**	Cassidy, Teal	**B143**	Hive, Bumble	**B323**	Rally, Mauve
B068	Cassidy, Boysenberry	**B268**	Cassidy, Twig	**B144**	Hive, Water	**B324**	Rally, Dusty Jade
B070	Cassidy, Desert	**B175**	Shift, Aqueduct	**B145**	Hive, Brick	**B325**	Rally, Turquoise
B071	Cassidy, Pelican	**B176**	Shift, Blue Agate	**B146**	Hive, Aegean	**B326**	Rally, Grotto
B072	Cassidy, Ash	**B177**	Shift, Cirrus	**B147**	Hive, Violet	**B327**	Rally, Blue Ridge
B073	Cassidy, Stainless	**B178**	Shift, Clementine	**B148**	Hive, Honeycomb	**B328**	Rally, Imperial Blue
B074	Cassidy, Forest Floor	**B179**	Shift, Frost	**B149**	Hive, Chili	**B329**	Rally, Crocus
B075	Cassidy, Bisque	**B180**	Shift, Limestone	**B269**	Retrograde, Aquamarine	**B330**	Rally, Sangria
B076	Cassidy, Tumbleweed	**B181**	Shift, Magnet	**B270**	Retrograde, Castlerock	**B331**	Rally, Bright White
B077	Cassidy, Brownstone	**B182**	Shift, Margarita	**B271**	Retrograde, Coastal	**B332**	Rally, Dutch Blue
B078	Cassidy, French Roast	**B183**	Shift, Mushroom	**B272**	Retrograde, Eclipse	**B333**	Rally, Tomato
B080	Cassidy, Black Raspberry	**B184**	Shift, Nantucket	**B273**	Retrograde, Electric	**B334**	Rally, Cinnabar
B082	Cassidy, Pacific	**B185**	Shift, Oro	**B274**	Retrograde, Lava	**B335**	Rally, Bronze
B083	Cassidy, Deep Sea	**B186**	Shift, Peony	**B275**	Retrograde, Mercury	**B336**	Rally, Sage
B086	Cassidy, Ebony	**B187**	Shift, Poppy	**B276**	Retrograde, Riverside	**B337**	Rally, Parchment
B088	Cassidy, Snow Cap	**B188**	Shift, Seaglass	**B277**	Retrograde, Sunrise	**B338**	Rally, Alabaster
B091	Cassidy, Butterscotch	**B189**	Shift, Tahiti	**B294**	Amplify, Angora	**B339**	Rally, Tea Rose
B092	Cassidy, Lady Bug	**B190**	Shift, Valley	**B295**	Amplify, Concord	**B340**	Rally, Raspberry

FABRIC GUIDE - GRADE B-C

GRADE B							
B341	Rally, Gunmetal	**B369**	Core, Hunter Green	**B397**	Core, New Burgundy	**B425**	Weft, Breeze
B342	Rally, Sand	**B370**	Core, Spruce	**B398**	Core, Chocolate	**B426**	Weft, Brownie
B343	Rally, Paprika	**B371**	Core, Royal Blue	**B399**	Core, Fudge	**B427**	Weft, Butterscotch
B344	Core, Slate	**B372**	Core, Coal	**B400**	Core, Black	**B428**	Weft, Cedar
B345	Core, Lite Gray	**B373**	Core, Very Berry	**B401**	Core, Otter	**B429**	Weft, Chill
B346	Core, Cadet	**B374**	Core, American Beauty	**B402**	Core, Burgundy	**B430**	Weft, Clay
B347	Core, Gray	**B375**	Core, Camelback	**B403**	Core, Regal Blue	**B431**	Weft, Dream
B348	Core, Light Teal	**B376**	Core, Coffee Cream	**B404**	Core, Gris	**B432**	Weft, Dusk
B349	Core, Neptune	**B377**	Core, Wood Violet	**B405**	Core, Aqua	**B433**	Weft, Honey
B350	Core, White	**B378**	Core, Berry	**B406**	Core, Cerulean	**B434**	Weft, Incense
B351	Core, Sea Grass	**B379**	Core, Tomato	**B407**	Core, Dream	**B435**	Weft, Indigo
B352	Core, Horizon Blue	**B380**	Core, Marigold	**B408**	Core, Grass	**B436**	Weft, Jungle
B353	Core, Colonial Blue	**B381**	Core, Saddle Tan,	**B409**	Core, Magenta	**B437**	Weft, Salvia
B354	Core, Beige	**B382**	Core, Purple Iris	**B410**	Core, Reflection	**B438**	Weft, Silver
B355	Core, Seafoam	**B383**	Core, Candy Apple	**B411**	Core, Wheat	**B439**	Weft, Sumac
B356	Core, Jade	**B384**	Core, Persimmon	**B412**	Route, Antique	**B440**	Lattice, Fresco
B357	Core, Blue Nile	**B385**	Core, Nasturtium	**B413**	Route, Blackberry	**B441**	Lattice, Sage
B358	Core, Marina	**B386**	Core, Bucksuede	**B414**	Route, Chamois	**B442**	Lattice, Goldfinch
B359	Core, Natural	**B387**	Core, New Purple	**B415**	Route, Deep Sea	**B443**	Lattice, Rosewood
B360	Core, Leap Frog	**B388**	Core, Manzinita	**B416**	Route, Earth	**B444**	Lattice, Bayou
B361	Core, Vizcaya Palm	**B389**	Core, Outback	**B417**	Route, Ice	**B445**	Lattice, Skipper
B362	Core, Blue Jay	**B390**	Core, Blueberry	**B418**	Route, Jasper	**B446**	Lattice, Buckwheat
B363	Core, Pumice	**B391**	Core, Black Plum	**B419**	Route, Meadow	**B447**	Lattice, Clay
B364	Core, Everglade	**B392**	Core, Deep Clay	**B420**	Route, Seaside	**B448**	Lattice, Grove
B365	Core, Emerald	**B393**	Core, Port	**B421**	Route, Stone	**B449**	Lattice, Metro
B366	Core, Harbour	**B394**	Core, Allspice	**B422**	Route, Stucco		
B367	Core, Navy	**B395**	Core, Midnight Blue	**B423**	Route, Tea Rose		
B368	Core, Tea Leaf	**B396**	Core, Cordovan	**B424**	Weft, Bisque,		
GRADE C							
C001	Tessuto, Cannella	**C017**	Tessuto, Olive	**C093**	Tessuto, Salvia	**C037**	Clean Slate, Red
C002	Tessuto, Winter	**C018**	Tessuto, Marco	**C094**	Tessuto, Pistachio	**C038**	Clean Slate, Blue Jay
C003	Tessuto, Bellini	**C019**	Tessuto, Murano	**C095**	Tessuto, Citron	**C039**	Clean Slate, Grass
C004	Tessuto, Capri	**C020**	Tessuto, Truffle	**C096**	Tessuto, Mercato	**C040**	Clean Slate, Indigo
C005	Tessuto, Raffaello	**C072**	Tessuto, Adriatic	**C097**	Tessuto, Orzo	**C041**	Clean Slate, Chili
C006	Tessuto, Tuscan	**C082**	Tessuto, Blood Orange	**C021**	Clean Slate, Cobalt	**C042**	Clean Slate, Teal
C007	Tessuto, Seneca	**C083**	Tessuto, Majesty	**C022**	Clean Slate, Chalk	**C044**	Clean Slate, Navy
C008	Tessuto, Tyrhenian	**C084**	Tessuto, Pinea	**C023**	Clean Slate, Stone	**C045**	Clean Slate, Maroon
C009	Tessuto, Marble	**C085**	Tessuto, Palazzo	**C024**	Clean Slate, Vellum	**C049**	Clean Slate, Onyx
C010	Tessuto, Malta	**C086**	Tessuto, Frost	**C025**	Clean Slate, Putty	**C050**	Stellar, Polar
C011	Tessuto, Chitanti	**C087**	Tessuto, Alloy	**C028**	Clean Slate, Shark	**C051**	Stellar, Zinnia
C012	Tessuto, Lime	**C088**	Tessuto, Argento	**C029**	Clean Slate, Acorn	**C052**	Stellar, Chinchilla
C013	Tessuto, Amalfi	**C089**	Tessuto, Upland	**C032**	Clean Slate, Sky	**C053**	Stellar, Maple Sugar
C014	Tessuto, Veneto	**C090**	Tessuto, Pomelo	**C033**	Clean Slate, Tangerine	**C054**	Stellar, Lily Pad
C015	Tessuto, Mink	**C091**	Tessuto, Vivid	**C035**	Clean Slate, Lime	**C055**	Stellar, Sangria
C016	Tessuto, Zin	**C092**	Tessuto, Strada	**C036**	Clean Slate, Royal Blue	**C067**	Stellar, Lapis

GRADE C							
C068	Stellar, Wren	**C137**	Outlander, Emerald	**C170**	Nishiki, Spice	**C232**	Sentry, Fleet
C069	Stellar, Cactus	**C138**	Outlander, Fairway	**C171**	Nishiki, Sumi	**C233**	Sentry, Mission
C070	Stellar, Pony	**C139**	Outlander, Fern	**C172**	Nishiki, Teak	**C234**	Sentry, Armada
C071	Stellar, Regatta	**C140**	Outlander, Flannel	**C173**	Nishiki, Tofu	**C235**	Sentry, Castle
C099	Artisan, Anjou	**C141**	Outlander, Fog	**C174**	Nishiki, Zori	**C236**	Sentry, Sand
C100	Artisan, Barberry	**C142**	Outlander, French Roast	**C189**	Rialto, Leaf	**C237**	Sentry, Neptune
C101	Artisan, Brook	**C143**	Outlander, Lemur	**C191**	Rialto, Midnight	**C238**	Sentry, Cliff
C102	Artisan, Chiffon	**C144**	Outlander, Limestone	**C193**	Rialto, Butterscotch	**C239**	Sentry, Moat
C103	Artisan, Darth	**C145**	Outlander, Majesty	**C194**	Rialto, Glove	**C240**	Sentry, Pier
C104	Artisan, Fossil	**C146**	Outlander, Mars	**C195**	Rialto, Indigo	**C241**	Sentry, Port
C105	Artisan, Hearth	**C147**	Outlander, Otter	**C196**	Rialto, Portofino	**C242**	Sentry, Surge
C106	Artisan, Ice Blue	**C148**	Outlander, Raven	**C197**	Rialto, Mahogany	**C244**	Criss Cross, Abyss
C107	Artisan, London	**C149**	Outlander, Saffron	**C199**	Rialto, Desert Mist	**C245**	Criss Cross, Alabaster
C108	Artisan, Marled	**C150**	Outlander, Tart	**C200**	Rialto, Aquifer	**C246**	Criss Cross, Brick
C109	Artisan, Marlin	**C151**	Nishiki, Adzuki	**C202**	Rialto, Java	**C247**	Criss Cross, Caramel
C110	Artisan, Moody	**C152**	Nishiki, Bamboo	**C204**	Rialto, Stone	**C248**	Criss Cross, Cork
C111	Artisan, Nectar	**C153**	Nishiki, Celadon	**C205**	Rialto, Honey	**C249**	Criss Cross, Desert
C112	Artisan, Quill	**C154**	Nishiki, Gyoza	**C206**	Rialto, Twilight	**C250**	Criss Cross, Eggplant
C113	Artisan, Seaport	**C155**	Nishiki, Jade	**C207**	Rialto, Henna	**C251**	Criss Cross, Graystone
C114	Artisan, Tungsten	**C156**	Nishiki, Koi	**C208**	Rialto, Sauterne	**C252**	Criss Cross, Henna
C115	Artisan, Valley	**C157**	Nishiki, Lacquer	**C210**	Rialto, Shadow	**C253**	Criss Cross, Java
C116	Artisan, Violet	**C158**	Nishiki, Lemongrass	**C211**	Rialto, Sierra	**C254**	Criss Cross, Leaf
C117	Level, Aegean	**C159**	Nishiki, Miso	**C212**	Rialto, Demitasse	**C255**	Criss Cross, Meadow
C118	Level, Bavaria	**C160**	Nishiki, Obi	**C213**	Rialto, Sunset	**C256**	Criss Cross, Mineral
C119	Level, Earth	**C161**	Nishiki, Oribe	**C214**	Rialto, Phantom	**C257**	Criss Cross, Navy
C120	Level, Lapis	**C162**	Nishiki, Peacock	**C215**	Sentry, Guardian	**C258**	Criss Cross, Ocean
C121	Level, Mojito	**C154**	Nishiki, Gyoza	**C216**	Sentry, Ballista	**C259**	Criss Cross, Orange
C122	Level, Praline	**C155**	Nishiki, Jade	**C217**	Sentry, Armor	**C260**	Criss Cross, Quicksilver
C123	Level, Shadow	**C156**	Nishiki, Koi	**C218**	Sentry, Battalion	**C261**	Criss Cross, Rain
C124	Level, Slate	**C157**	Nishiki, Lacquer	**C219**	Sentry, Celestial	**C262**	Criss Cross, Red
C125	Level, Tea	**C158**	Nishiki, Lemongrass	**C220**	Sentry, Midnight	**C263**	Criss Cross, Stucco
C126	Outlander, Acorn	**C159**	Nishiki, Miso	**C221**	Sentry, Knight	**C264**	Criss Cross, Topiary
C127	Outlander, Amber	**C160**	Nishiki, Obi	**C222**	Sentry, Aura	**C265**	Criss Cross, Truffle
C128	Outlander, Aquamarine	**C161**	Nishiki, Oribe	**C223**	Sentry, Fortress	**C186C**	Highlands, Fleece
C129	Outlander, Blaze	**C162**	Nishiki, Peacock	**C224**	Sentry, Watchtower	**C187C**	Highlands, Moon
C130	Outlander, Cabernet	**C163**	Nishiki, Plum	**C225**	Sentry, Claymore	**C188C**	Highlands, Bamboo
C131	Outlander, Camel	**C164**	Nishiki, Rice Paper	**C226**	Sentry, Hawk	**C189C**	Highlands, Berber
C132	Outlander, Cashmere	**C165**	Nishiki, Sake	**C227**	Sentry, Channel	**C190C**	Highlands, Koala
C133	Outlander, Charcoal	**C166**	Nishiki, Samurai	**C228**	Sentry, Garrison	**C191C**	Highlands, Peat
C134	Outlander, Cloud	**C167**	Nishiki, Shibori	**C229**	Sentry, Signal		
C135	Outlander, Dark Blue	**C168**	Nishiki, Silver	**C230**	Sentry, Field		
C136	Outlander, Electric	**C169**	Nishiki, Soba	**C231**	Sentry, Patrol		

FABRIC GUIDE - GRADE D-E

GRADE D							
D009	Script, Spearmint	**D139**	Raffia, Cinema	**D158**	Wander, Grasshopper	**D177**	Arjuna, Ruby
D010	Script, Cobalt	**D140**	Raffia, Grip	**D159**	Wander, Satchel	**D178**	Arjuna, Hanno
D011	Script, Linen	**D141**	Raffia, Academy	**D160**	Wander, Lavender	**D179**	Vector, Angle
D012	Script, Croissant	**D142**	Raffia, Red Carpet	**D161**	Wander, Barnwood	**D180**	Vector, Suede
D013	Script, Mink	**D143**	Raffia, Producer	**D162**	Wander, Brick	**D181**	Vector, Segment
D014	Script, Palm	**D144**	Wander, Linen	**D163**	Wander, Amber	**D182**	Vector, Spice
D015	Script, Grasshopper	**D145**	Wander, Tumbleweed	**D164**	Wander, Sawdust	**D183**	Vector, Parallel
D016	Script, Olivine	**D146**	Wander, Alpaca	**D165**	Arjuna, Batyr	**D184**	Vector, Lime
D017	Script, Storm	**D147**	Wander, Grizzly	**D166**	Arjuna, Castor	**D185**	Vector, Intersect
D018	Script, Canyon	**D148**	Wander, Harvest	**D167**	Arjuna, Drona	**D186**	Vector, Blue
D019	Script, Wild Berry	**D149**	Wander, Bison	**D168**	Arjuna, Packy	**D187**	Vector, Ray
D020	Script, Echo	**D150**	Wander, Dove	**D169**	Arjuna, Lallah	**D188**	Arbor, Oat
D021	Script, Etch	**D151**	Wander, Flannel	**D170**	Arjuna, Surus	**D189**	Arbor, Marina
D133	Raffia, Oscar	**D152**	Wander, Gargoyle	**D171**	Arjuna, Pollux	**D190**	Arbor, Breeze
D134	Raffia, Flick	**D153**	Wander, Asphalt	**D172**	Arjuna, Chumee	**D191**	Arbor, Branch
D135	Raffia, Show	**D154**	Wander, Sapphire	**D173**	Arjuna, Satao	**D192**	Arbor, Stone
D136	Raffia, Director	**D155**	Wander, Mediterranean	**D174**	Arjuna, Black Diamond	**D193**	Arbor, Juniper
D137	Raffia, Premier	**D156**	Wander, Gulfstream	**D175**	Arjuna, Kolakolli	**D194**	Arbor, Spice
D138	Raffia, Silver Screen	**D157**	Wander, Moody Blue	**D176**	Arjuna, Hattie	**D195**	Arbor, Meadow
GRADE E							
E086	Posh, Pool	**E083**	Realm, Graphite	**E126**	Aphrodite, Capri	**E151**	Terra, Agate
E087	Posh, Blonde	**E084**	Realm, Anthracite	**E127**	Aphrodite, Seafoam	**E152**	Terra, Morion
E088	Posh, Saffron	**E085**	Realm, Obsidian	**E128**	Aphrodite, Mermaid	**E153**	Terra, Slate
E089	Posh, Spa	**E104**	Loophole, Brook	**E129**	Aphrodite, Lagoon	**E154**	Terra, Onyx
E090	Posh, Flirt	**E105**	Loophole, Coast	**E130**	Aphrodite, Violet	**E155**	Origin, Chai
E091	Posh, Spice	**E106**	Loophole, Ginseng	**E131**	Aphrodite, Gironde	**E156**	Origin, Dune
E092	Posh, Peridot	**E107**	Loophole, Matcha	**E132**	Aphrodite, Red Tide	**E157**	Origin, Buff
E093	Posh, Linchen	**E108**	Loophole, Misto	**E133**	Aphrodite, Sea Oat	**E158**	Origin, Mocha
E094	Posh, True Blue	**E109**	Loophole, Soba	**E134**	Aphrodite, Quartz	**E159**	Origin, Ink
E095	Posh, Bordeaux	**E110**	Loophole, Mocha	**E135**	Aphrodite, Blossom	**E160**	Origin, Mist
E096	Posh, Java	**E111**	Loophole, Sequoia	**E136**	Terra, Opal	**E161**	Origin, Charcoal
E097	Posh, Sumatra	**E112**	Aphrodite, Pearl	**E137**	Terra, Alabaster	**E162**	Origin, Fog
E098	Posh, Black Tie	**E113**	Aphrodite, Dawn	**E138**	Terra, Beryl	**E163**	Origin, Ash
E099	Posh, Vixen	**E114**	Aphrodite, Sand	**E139**	Terra, Citrine	**E164**	Origin, Tornado
E100	Posh, Cloud	**E115**	Aphrodite, Del Sol	**E140**	Terra, Amber	**E165**	Origin, Horizon
E101	Posh, Champagne	**E116**	Aphrodite, Sun Ray	**E141**	Terra, Topaz	**E166**	Origin, Twilight
E102	Posh, Foxy	**E117**	Aphrodite, Cinereous	**E142**	Terra, Andesine	**E167**	Origin, Hudson
E103	Posh, Sterling	**E118**	Aphrodite, Tannin	**E143**	Terra, Ruby	**E168**	Origin, Navy
E076	Realm, Alabaster	**E119**	Aphrodite, Oyster	**E144**	Terra, Amethyst	**E169**	Origin, Azure
E077	Realm, Barley	**E120**	Aphrodite, Pebble	**E145**	Terra, Emerald	**E170**	Origin, Slate
E078	Realm, Jute	**E121**	Aphrodite, Platinum	**E146**	Terra, Obsidian	**E171**	Origin, Gale
E079	Realm, Morel	**E122**	Aphrodite, Storm Cloud	**E147**	Terra, Aquamarine	**E172**	Origin, Atlantic
E080	Realm, Truffle	**E123**	Aphrodite, Black Tide	**E148**	Terra, Erenite	**E173**	Origin, Capri
E081	Realm, Plum	**E124**	Aphrodite, Thames	**E149**	Terra, Sapphire	**E174**	Origin, Sea Mist
E082	Realm, Aluminum	**E125**	Aphrodite, Nile	**E150**	Terra, Tiger Eye	**E175**	Origin, Wildwood

GRADE E							
E176	Origin, Mulberry	**E196**	Harrison - MB, Thalo	**E215**	Sanctuary, Dove	**E058P**	Sandstone, Alabaster
E177	Origin, Chili	**E197**	Harrison - MB, Pike	**E217**	Sanctuary, Exhale	**E059P**	Sandstone, Balin
E178	Origin, Persimmon	**E198**	Harrison - MB, Village	**E218**	Sanctuary, Fog	**E060P**	Sandstone, Citrine
E179	Origin, Mandarin	**E199**	Harrison - MB, Wharf	**E219**	Sanctuary, Lagoon	**E061P**	Sandstone, Amber
E180	Origin, SOL	**E200**	Harrison - MB, Jungle	**E220**	Sanctuary, Lapis	**E062P**	Sandstone, Topaz
E181	Harrison - MB, Linen	**E201**	Harrison - MB, Aspen	**E221**	Sanctuary, Platinum	**E063P**	Sandstone, Andesine
E182	Harrison - MB, Fedora	**E202**	Harrison - MB, Blackpool	**E222**	Sanctuary, Polaris	**E064P**	Sandstone, Ruby
E183	Harrison - MB, Tuxedo	**E203**	Harrison - MB, Sand	**E223**	Sanctuary, Ruby	**E065P**	Sandstone, Amethyst
E184	Harrison - MB, Coral	**E204**	Kingsman, Manor	**E224**	Sanctuary, Sage	**E066P**	Sandstone, Light Emerald
E185	Harrison - MB, Forsythia	**E205**	Kingsman, Quarry	**E225**	Sanctuary, Smoke	**E067P**	Sandstone, Peridot
E186	Harrison - MB, Crackle	**E206**	Kingsman, Graystone	**E226**	Flare, Bark	**E068P**	Sandstone, Emerald
E187	Harrison - MB, Ocean	**E207**	Kingsman, York	**E227**	Flare, Cashew	**E069P**	Sandstone, Aquamarine
E188	Harrison - MB, Snowdon	**E208**	Kingsman, Prairie	**E228**	Flare, Flannel	**E070P**	Sandstone, Tanzanite
E189	Harrison - MB, Madera	**E209**	Kingsman, Regatta	**E229**	Flare, Harbor	**E071P**	Sandstone, Sapphire
E190	Harrison - MB, Butternut	**E210**	Kingsman, Brownstone	**E230**	Flare, Natural	**E072P**	Sandstone, Tiger Eye
E191	Harrison - MB, Gust	**E211**	Sanctuary, Amber	**E231**	Flare, Pebble	**E073P**	Sandstone, Quartz
E192	Harrison - MB, Aberdeen	**E212**	Sanctuary, Birch	**E232**	Flare, Rust	**E074P**	Sandstone, Agate
E193	Harrison - MB, Yorkshire	**E213**	Sanctuary, Blush	**E233**	Flare, Storm	**E075P**	Sandstone, Slate
E194	Harrison - MB, Monarch	**E214**	Sanctuary, Carbon	**E234**	Flare, Timber	**E076P**	Sandstone, Obsidian
E195	Harrison - MB, Boxwood	**E215**	Sanctuary, Denim	**E057P**	Sandstone, Opal	**E077P**	Sandstone, Onyx
GRADE F							
F038	Modena, Avorio	**F158**	Corium, Boysenberry	**F187**	Corium, Smoke	**F251**	Cirque, Spice
F039	Modena, Argentato	**F159**	Corium, Candy	**F188**	Corium, Spumante	**F252**	Cirque, Helio
F040	Modena, Caffe	**F160**	Corium, Carat	**F189**	Corium, Surf	**F012C**	Kalahari, Renegade
F041	Modena, Panna	**F161**	Corium, Cavern	**F190**	Corium, Tabasco	**F013C**	Kalahari, Lemon Twist
F042	Modena, Paglierino	**F162**	Corium, Cove	**F191**	Corium, Tan	**F014C**	Kalahari, Currant
F043	Modena, Grigio	**F163**	Corium, Elm	**F192**	Corium, Tandoori	**F173**	Corium, Moonlight
F044	Modena, Azzurro	**F164**	Corium, Estuary	**F193**	Corium, Tiki	**F174**	Corium, Morel
F045	Modena, Giallo	**F165**	Corium, Fountain	**F194**	Corium, Truffle	**F175**	Corium, Natural
F046	Modena, Oro	**F166**	Corium, Frosty	**F232**	Kinetic, Bering	**F176**	Corium, Nickel
F047	Modena, Bronzo	**F167**	Corium, Inlet	**F233**	Kinetic, Cadmium	**F177**	Corium, Nori
F048	Modena, Verde	**F168**	Corium, Ivory	**F234**	Kinetic, Ginger	**F230**	Kinetic, Acacia
F049	Modena, Arancione	**F169**	Corium, Lentil	**F235**	Kinetic, Pomergranate	**F231**	Kinetic, After Dark
F050	Modena, Terra Di Siena	**F170**	Corium, Marsala	**F236**	Kinetic, Quartz	**F015C**	Kalahari, Toast
F051	Modena, Marrone	**F171**	Corium, Matcha	**F237**	Kinetic, Shale	**F016C**	Kalahari, Pacifica
F052	Modena, Blu Notte	**F172**	Corium, Midnight	**F238**	Kinetic, Sunset	**F017C**	Kalahari, Seaport
F053	Modena, Rosso	**F178**	Corium, Pearl	**F239**	Cirque, Vista	**F018C**	Kalahari, Twilight
F054	Modena, Bordeux	**F179**	Corium, Portobello	**F240**	Cirque, Champagne	**F019C**	Kalahari, Vesper
F055	Modena, Mogano	**F180**	Corium, Prosecco	**F241**	Cirque, Spring	**F253**	déjà Vu, Elmsley
F056	Modena, Carbone	**F181**	Corium, Raven	**F242**	Cirque, Sunfire	**F254**	déjà Vu, Sleight
F153	Corium, Adobe	**F182**	Corium, Root Beer	**F244**	Cirque, Mousse	**F255**	déjà Vu, Gimmick
F154	Corium, Arles	**F183**	Corium, Sage	**F245**	Cirque, Eclipse	**F256**	déjà Vu, Secret
F155	Corium, Arroyo	**F184**	Corium, Sea Glass	**F246**	Cirque, Cool Breeze	**F257**	déjà Vu, Shell
F156	Corium, Atomic	**F185**	Corium, Sequoia	**F247**	Cirque, Tile	**F258**	déjà Vu, Loop
F157	Corium, Black Ice	**F186**	Corium, Shimmer	**F248**	Cirque, Skipper	**F259**	déjà Vu, Cardician

FABRIC GUIDE - GRADE F-G

GRADE F							
F260	déjà Vu, Cooler	**F272**	déjà Vu, Shuffle	**F284**	Deflection, Wintergreen	**F296**	Rove, Mere
F261	déjà Vu, Wand	**F273**	Deflection, Frappe	**F285**	Deflection, Margarita	**F297**	Rove, Mist
F262	déjà Vu, Mercury	**F274**	Deflection, Pepper	**F286**	Deflection, Mulberry	**F298**	Rove, Flare
F263	déjà Vu, Vision	**F275**	Deflection, Pewter	**F287**	Deflection, Claret	**F020P**	Twine, Maize
F264	déjà Vu, Glimpse	**F276**	Deflection, Gunmetal	**F288**	Deflection, Vermillion	**F021P**	Twine, Phthalo
F265	déjà Vu, Riffle	**F277**	Deflection, Slate	**F289**	Deflection, Fireball	**F022P**	Twine, Turquoise
F266	déjà Vu, Dovetail	**F278**	Deflection, Blueberry	**F290**	Rove, Hint	**F023P**	Twine, Chambray
F267	déjà Vu, Slide	**F279**	Deflection, Twilight	**F291**	Rove, Wisp	**F024P**	Twine, Shibori
F268	déjà Vu, Curtain	**F280**	Deflection, Iceburg	**F292**	Rove, Char	**F025P**	Twine, Tweed
F269	déjà Vu, Flash	**F281**	Deflection, Lapis	**F293**	Rove, Kohl	**F026P**	Twine, Flannel
F270	déjà Vu, Lapping	**F282**	Deflection, Deep Ocean	**F294**	Rove, Dusk	**F027P**	Twine, Tuxedo
F271	déjà Vu, Mark	**F283**	Deflection, Tropical	**F295**	Rove, Deep		
GRADE G							
G112	Martini, Shipp	**G145**	Affinity, Bermuda	**G013C**	Equator, Perennial	**G188**	Unraveled, Carbon
G113	Martini, Citris	**G146**	Affinity, Charleston	**G014C**	Equator, Bayou	**G189**	Essence, Mirage
G114	Martini, Cayman	**G147**	Affinity, Kendall	**G015C**	Equator, Valley	**G190**	Essence, Camouflage
G116	Martini, Cliff	**G148**	Affinity, Twilight	**G016C**	Equator, Ridge	**G191**	Essence, Fleece
G117	Martini, Carob	**G149**	Catalina, Quartz	**G017C**	Equator, Laguna	**G192**	Essence, Haze
G118	Martini, Marine	**G150**	Catalina, Ridge	**G161**	Brogue, Calm	**G193**	Essence, Deep Space
G119	Martini, Gull	**G151**	Catalina, Pier	**G162**	Brogue, Hearth	**G194**	Essence, Starry Night
G120	Martini, Turmeric	**G152**	Catalina, Ariel	**G163**	Brogue, Mortar	**G195**	Essence, Blue Lagoon
G121	Martini, Haze	**G153**	Catalina, Mahogany	**G164**	Brogue, Grizzly	**G196**	Essence, Rain Forest
G122	Martini, Kiwi	**G154**	Catalina, Island	**G165**	Brogue, Cold Brew	**G197**	Essence, Vintage Wine
G123	Martini, Shore	**G155**	Catalina, Coastline	**G166**	Brogue, Camel	**G198**	Essence, Ember
G124	Olympus, Melon	**G156**	Catalina, Sunset	**G167**	Brogue, Cloud	**G199**	Jambi Stripe Too, Savannah
G125	Olympus, Coriander	**G157**	Catalina, Avalon	**G168**	Brogue, Stormy	**G200**	Jambi Stripe Too, Daybreak
G126	Olympus, Santiria	**G158**	Catalina, Scuba	**G169**	Brogue, Driftwood	**G201**	Jambi Stripe Too, Canyon
G127	Olympus, Dune	**G159**	Catalina, Otter	**G170**	Brogue, Gotham	**G202**	Jambi Stripe Too, Atlantic
G128	Olympus, Gold Coing	**G018C**	Borderline, Landmark	**G171**	Brogue, Blacktop	**G203**	Jambi Stripe Too, Limestone
G129	Olympus, Savannah	**G019C**	Borderline, Dune	**G172**	Brogue, Deep Sea	**G204**	Jambi Stripe Too, Cabana
G130	Olympus, Shoya	**G020C**	Borderline, Bonfire	**G173**	Brogue, Bold	**G205**	Jambi Stripe Too, Cove
G131	Olympus, Fern	**G021C**	Borderline, Coastline	**G174**	Brogue, Adriatic	**G206**	Jambi Stripe Too, High Tide
G132	Olympus, Admiral	**G022C**	Borderline, Bay	**G175**	Brogue, Serene	**G207**	Thera, Arabica
G133	Olympus, Pewter	**G023C**	Borderline, Alpaca	**G176**	Brogue, Baltic	**G208**	Thera, Bark
G134	Olympus, Manuka	**G002C**	Ceremony, Ginger	**G177**	Brogue, Rainforest	**G209**	Thera, Chili
G135	Olympus, Laurel	**G003C**	Ceremony, Quarry	**G178**	Brogue, Craisen	**G210**	Thera, Coast
G136	Olympus, Beluga	**G004C**	Ceremony, Papaya	**G179**	Brogue, Flamingo	**G211**	Thera, Dew
G137	Affinity, Rhubarb	**G005C**	Ceremony, Illusion	**G180**	Brogue, Raspberry	**G212**	Thera, Dusk
G138	Affinity, Salem	**G006C**	Ceremony, Maui	**G181**	Brogue, Pumpkin	**G213**	Thera, Evening
G139	Affinity, Manchester	**G007C**	Ceremony, Estuary	**G182**	Unraveled, Pumice	**G214**	Thera, Geode
G140	Affinity, Capri	**G008C**	Ceremony, Blue Print	**G183**	Unraveled, Mango	**G215**	Thera, Platinum
G141	Affinity, Egyptian	**G009C**	Ceremony, Black Tie	**G184**	Unraveled, Poppy	**G216**	Lorie, Autumn
G142	Affinity, Concord	**G010C**	Equator, Pier	**G184**	Unraveled, Citrine	**G217**	Lorie, Frost
G143	Affinity, Chiffon	**G011C**	Equator, Burst	**G186**	Unraveled, Berry	**G218**	Lorie, Harbor
G144	Affinity, Stardust	**G012C**	Equator, Fiesta	**G187**	Unraveled, Expresso	**G219**	Lorie, Morel

GRADE G							
G220	Lorie, Mushroom	**G228**	Acoustic, Indigo	**G236**	Acoustic, Walnut	**G039P**	G039P , Cybele, Nocturnal
G221	Lorie, Night	**G229**	Acoustic, Mica	**G237**	Acoustic, Zinc	**G040P**	G040P , Cybele, Indigo
G222	Lorie, Oyster	**G230**	Acoustic, Moonstone	**G033P**	Cybele, Alabaster	**G041P**	G041P , Cybele, Lake
G223	Lorie, Seal	**G231**	Acoustic, Ocean	**G034P**	Cybele, Umber	**G042P**	G042P , Cybele, Turquoise
G224	Lorie, Seco	**G232**	Acoustic, Rawhide	**G035P**	Cybele, Onyx	**G043P**	G043P , Cybele, Amethyst
G225	Lorie, Shadow	**G233**	Acoustic, Sterling	**G036P**	Cybele, Moon Dust	**G044P**	G044P , Cybele, Flame
G226	Acoustic, Agate	**G234**	Acoustic, Toast	**G037P**	Cybele, Tint	**G045P**	G045P , Cybele, Aureolin
G227	Acoustic, Bimini	**G235**	Acoustic, Vapor	**G038P**	Cybele, Nightshade	**G046P**	G046P , Cybele, Fire Glow
GRADE H							
H001	Acrobat, Revolution	**H009C**	Armature, Scarlet	**H099**	Posh, Monochrome	**H136**	Lunaria, Bergamot
H003	Acrobat, Turn	**H010C**	Armature, Pier	**H100**	Posh, Icon Iron	**H137**	Lunaria, Bay Leaf
H004	Acrobat, Spin	**H011C**	Armature, Sable	**H101**	Posh, Edgy Indigo	**H138**	Lunaria, Hyssop
H005	Acrobat, Spiral	**H012C**	Armature, Breeze	**H102**	Posh, Boutique Blue	**H139**	Lunaria, Clove
H006	Acrobat, Salto	**H013C**	Armature, York	**H103**	Posh, Amazing Aqua	**H140**	Lunaria, Sesame
H007	Acrobat, Soar	**H014C**	Armature, Radar	**H104**	Posh, Milan Mint	**H141**	Lunaria, Daikon
H008	Acrobat, Pivot	**H015C**	Armature, Masala	**H105**	Posh, Ruched Rouge	**H142**	Lunaria, Brown Mustard
H009	Acrobat, Bend	**H069**	Ethos, Slit	**H106**	Posh, Preppy Purple	**H143**	Lunaria, Cayenne
H033	Whirl, Azure	**H070**	Ethos, Basalt	**H107**	Veer, Dawn	**H144**	Lunaria, Essence
H034	Whirl, Lemon Twist	**H071**	Ethos, Onyx	**H108**	Veer, Cloud	**H145**	Polygon, Mojave
H035	Whirl, Zing	**H072**	Ethos, Navy	**H109**	Veer, Flagstone	**H146**	Polygon, Sandalwood
H036	Whirl, Blue Yonder	**H073**	Ethos, Cobalt	**H110**	Veer, Ice	**H147**	Polygon, Cove
H037	Whirl, Good As Gold	**H074**	Ethos, Ocean	**H111**	Veer, Fossil	**H148**	Polygon, Burst
H038	Whirl, Lights Out	**H075**	Ethos, Aqua	**H112**	Veer, Ebony	**H149**	Polygon, Freestyle
H039	Whirl, Razzle Dazzle	**H076**	Ethos, Fresco	**H113**	Veer, Marine	**H150**	Polygon, Mariana
H040	Helix, Vanilla Bean	**H077**	Ethos, Gold	**H114**	Veer, Aegean	**H151**	Polygon, Valentine
H056	Juxy, Ariel	**H078**	Ethos, Orange	**H115**	Veer, Cascade	**H152**	Polygon, Breeze
H057	Juxy, Basalt	**H079**	Ethos, Carmine	**H116**	Veer, Frost	**H153**	Polygon, Lily Pad
H058	Juxy, Burst	**H080**	Ethos, Plum	**H117**	Veer, Port	**H154**	Polygon, Twilight
H059	Juxy, Crystalline	**H081**	Drift, Sandbar	**H118**	Surface, Ash	**H155**	Polygon, Party
H060	Juxy, Parallax	**H082**	Drift, Outback	**H119**	Surface, Twine	**H016P**	Hearth, Court
H061	Juxy, Photon	**H083**	Drift, Dune	**H120**	Surface, Olive	**H017P**	Hearth, Briar
H062	Juxy, Pulsar	**H084**	Drift, Windswept	**H121**	Surface, Russet	**H018P**	Hearth, Dogwood
H063	Juxy, Radius	**H085**	Drift, Refuge	**H122**	Surface, Amaranth	**H019P**	Hearth, Birch
H064	Juxy, Ryholite	**H086**	Drift, Thunder	**H123**	Surface, Spice	**H020P**	Hearth, Stone
H065	Juxy, Spectra	**H087**	Drift, Mist	**H124**	Surface, Briar	**H021P**	Hearth, Onyx
H066	Juxy, Sunspot	**H088**	Drift, Haven	**H125**	Surface, Mist	**H022P**	Hearth, Galaxy
H067	Juxy, Ultraviolet	**H089**	Drift, Horizon	**H126**	Surface, Rain	**H023P**	Hearth, Neptune
H068	Juxy, Vela	**H090**	Drift, Serene	**H127**	Surface, Denim	**H024**	Hearth, Escape
H001C	Batik, Sesame	**H091**	Drift, Tranquil	**H128**	Surface, River	**H025P**	Hearth, Spa
H002C	Batik, Heron	**H092**	Drift, Bliss	**H129**	Surface, Timber	**H026P**	Hearth, Shimmer
H003C	Batik, Spiceberry	**H093**	Drift, Redwood	**H230**	Surface, Root	**H027P**	Hearth, Forsythia
H004C	Batik, Legend	**H094**	Drift, Foothill	**H131**	Surface, Cocoa	**H028P**	Hearth, Rouge
H005C	Batik, Balsam	**H095**	Drift, Lucent	**H132**	Surface, Flint	**H029P**	Hearth, Tiger
H006C	Batik, Imperial	**H096**	Posh, Trendy Taupe	**H133**	H133 Surface, Bark		
H007C	Batik, Fauna	**H097**	Posh, Silhouette Silver	**H134**	H134 Surface, Coppice		
H008C	Batik, Phantom	**H098**	Posh, Champs Elysees Gray	**H135**	Lunaria, Tranquil		

FABRIC GUIDE - GRADE I-K

GRADE I							
I002C	Pacifica, Nutria	**I013C**	Thrive, Drift	**I024C**	Mantra, Fresh	**I035C**	Season, Ritual
I003C	Pacifica, Beach Front	**I014C**	Thrive, Juniper	**I025C**	Mantra, Horizon	**I036C**	Season, Spring
I004C	Pacifica, Redwood	**I015C**	Thrive, Moonbeam	**I026C**	Mantra, Moonstone	**I037C**	Season, Summer
I005C	Pacifica, Driftwood	**I016C**	Thrive, Shadow	**I027C**	Mantra, Sandalwood	**I038C**	Season, Tide
I006C	Pacifica, Mist	**I017C**	Thrive, Sunrise	**I028C**	Mantra, Sundown	**I039C**	Season, Windy
I007C	Pacifica, Bay	**I018C**	Thrive, Twilight	**I029C**	Mantra, Vibrant	**I040C**	Sync, Coral
I008C	Pacifica, Water	**I019C**	Bliss, Chill	**I030C**	Mantra, Vista	**I041C**	Sync, Galaxy
I009C	Pacifica, High Tide	**I020C**	Bliss, Haze	**I031C**	Season, Breeze	**I042C**	Sync, Lemongrass
I010C	Thrive, Blossom	**I021C**	Bliss, Honey	**I032C**	Season, Fall	**I043C**	Sync, Marina
I011C	Thrive, Canyon	**I022C**	Bliss, Tranquil	**I033C**	Season, Marsh	**I044C**	Sync, Shawdow
I012C	Thrive, Daybreak	**I023C**	Mantra, Cove	**I034C**	Season, Nordic	**I045C**	Sync, Walnut
GRADE J							
J001C	Ping Pong, Mai Tai	**J011C**	Zanzibar, Armor	**J021C**	San Simeon, Surf	**J036C**	Serene, Canyon
J002C	Ping Pong, Broadway	**J012C**	Zanzibar, Delft	**J022C**	San Simeon, Vista	**J037C**	Serene, Glow
J003C	Ping Pong, Bijou	**J013C**	Zanzibar, Scuba	**J023C**	Cannon Beach, Cove	**J038C**	Serene, Green Tea
J004C	Ping Pong, Cayman	**J014C**	Zanzibar, Shibori	**J024C**	Cannon Beach, Edgewater	**J039C**	Serene, Safari
J005C	Ping Pong, Spice	**J015C**	Zanzibar, Woodland	**J025C**	Cannon Beach, Ember	**J040C**	Serene, Shoreline
J006C	Ping Pong, Tamarack	**J016C**	San Simeon, Margarita	**J026C**	Cannon Beach, Lighthouse	**J041C**	Serene, Surf
J007C	Ping Pong, Saxon	**J017C**	San Simeon, Moonrock	**J027C**	Cannon Beach, Ocean	**J042C**	Serene, Whisper
J008C	Zanzibar, Topaz	**J018C**	San Simeon, Neptune	**J028C**	Cannon Beach, Piper		
J009C	Zanzibar, Misto	**J019C**	San Simeon, Salsa	**J029C**	Cannon Beach, Spray		
J010C	Zanzibar, Samba	**J020C**	San Simeon, Seaglass	**J030C**	Cannon Beach, Starfish		
GRADE K							
K024C	Gesture, Black & White	**K034C**	Silicone-Downtown, Oceanside	**K044C**	Silicone-Uptown, Tidal	**K054C**	Granite, Flax
K025C	Gesture, Ink	**K035C**	Silicone-Downtown, Pier	**K045C**	Salinas, Blue Lagoon	**K055C**	Granite, Citron
K026C	Gesture, Magnetic	**K036C**	Silicone-Downtown, Rail	**K046C**	Salinas, Carmel	**K056C**	Granite, Sky
K027C	Gesture, Masala	**K037C**	Silicone-Downtown, Sky-scraper	**K047C**	Salinas, Coastal	**K057C**	Granite, Flint
K028C	Gesture, Spring	**K038C**	Silicone-Uptown, Brodway	**K048C**	Salinas, Marlin	**K058C**	Granite, Nutmeg
K029C	Gesture, Sublime	**K039C**	Silicone-Uptown, Chill	**K049C**	Salinas, Moonstone	**K059C**	Granite, Hazel
K030C	Silicone-Downtown, Boardwalk	**K040C**	Silicone-Uptown, Cove	**K050C**	Salinas, Sand Dollar	**K060C**	Granite, Slate
K031C	Silicone-Downtown, Cocktail	**K041C**	Silicone-Uptown, Energy	**K051C**	Salinas, Vapor	**K061C**	Granite, Logwood
K032C	Silicone-Downtown, Fiesta	**K042C**	Silicone-Uptown, Gallery	**K052C**	Granite, Snow	**K062C**	Granite, Tide
K033C	Silicone-Downtown, Gotham	**K043C**	Silicone-Uptown, Groove	**K053C**	Granite, Cloud	**K063C**	Granite, Charcoal

GRADE L							
L001C	Bloom, Arbor	**L010C**	Wish, Aladdin	**L019C**	Deco, Mint Flower	**L028C**	Odyssey, Sea Breeze
L002C	Bloom, Butterfly	**L011C**	Wish, Candy Apple	**L020C**	Deco, Red Grapes	**L029C**	Odyssey, Sunbeam
L003C	Bloom, Dahlia	**L012C**	Wish, Dimension	**L021C**	Deco, Sahara	**L030C**	Odyssey, Sunset
L004C	Bloom, Humminngbird	**L013C**	Wish, Dream	**L022C**	Deco, Salt Water	**L031C**	Scatter, Bittersweet
L005C	Bloom, Jetta	**L014C**	Wish, High Dive	**L023C**	Odyssey, Daybreak	**L032C**	Scatter, Celestial
L006C	Bloom, Mermaid	**L015C**	Wish, Leap Frog	**L024C**	Odyssey, Dockside	**L033C**	Scatter, Driftwood
L007C	Bloom, Pelican	**L016C**	Wish, Surfer	**L025C**	Odyssey, Lakeshore	**L034C**	Scatter, Moon Rock
L008C	Bloom, Secret Garden	**L017C**	Deco, Cactus	**L026C**	Odyssey, Nightfall	**L035C**	Scatter, Outer Space
L009C	Bloom, Wildflower	**L018C**	Deco, Caribbean	**L027C**	Odyssey, Sand Dune	**L036C**	Scatter, Sweerwater

INSTALLATION SERVICES

Norix intensive-use furniture is safe, secure and built to last, providing outstanding long-term value and peace of mind for your staff. For facilities not using contractors or consultants, it makes sense to reinforce the benefits of the furniture with a factory authorized installation from Norix.

BENEFITS OF A FACTORY-AUTHORIZED INSTALLATION

- Expert installation services, performed by professionals experienced in secure facility installations.
- Complex installation capabilities, including field drilling into concrete, secure bolt-down and application of security caulk.
- All labor, installation hardware and materials included.
- Seamless transaction on same purchase order as furniture. Reinforces product warranty.

MODEL NUMBER	ITEM DESCRIPTION	LIST PRICE
INSTALLATION	INSTALLATION SERVICES	P.O.A*

*P.O.A. - Priced On Application.

MARKETS SERVED

- Psychiatric Hospitals
- Behavioral Healthcare
- VA Medical Centers
- Shelters & Missions
- Corrections
- Federal Bureau of Prisons
- Commercial

NORIX AUTHORIZED INSTALLATIONS INCLUDES:

- Preparing a detailed Scope of Work document.
- Project scheduling & coordination.
- Coordinating shipping and delivery from Norix.
- Meeting the delivery truck, off-loading and staging the furniture.
- Distributing the furniture throughout the facility.
- Un-installing and removal of previous furniture (if necessary).
- Assembling the furniture to Norix specifications.
- Precise and secure installation of furniture to Norix specifications.
- All tamper-resistant mounting hardware provided.
- All labor provided -- trained installation professionals.
- Removing all packing materials and debris.
- Conducting a walk-through with facility representative to obtain final sign-off.

NORIX®

Norix Group, Inc.
One Innovation Drive
West Chicago, Illinois 60185
Phone: 630-231-1331
Toll Free: 800-234-4900
Fax: 630-231-4343
furniture@norix.com
norix.com
12/22 | ©2023 Norix Group, Inc.

AT NORIX, WE DESIGN INNOVATIVE, ROBUST FURNITURE THAT MEETS THE REAL-WORLD NEED FOR HUMANIZING CHALLENGING ENVIRONMENTS.

GREENGUARD GOLD

MADE WITH RECYCLED CONTENT

RECYCLABLE PRODUCT

TruColor COLOR COMPOUNDING TECHNOLOGY

TruGrain PROPRIETARY WOOD GRAIN TECHNOLOGY

MADE IN THE USA

*Attributes vary by product. See specification sheet for individual product details.

NORIX®

One Innovation Drive, West Chicago, Illinois 60185
Phone: 630-231-1331 | Toll Free: 800-234-4900 | Fax: 630-231-4343
furniture@norix.com ©2023 Norix Group, Inc. 12/22

NORIX.COM