

**WELL NAME: PARKER ANGUS FARM NO. 1**

**COUNTY: AMITE**

**FIELD: E.McElveen**

**SECTION. 24      TWN. 3 N      RANGE. 6 E**

**LAT. 31.20932      LONG. -90.55391**

**API # 23-005-20117**

**BASE OF USDW: 3080'**

# MISSISSIPPI STATE OIL & GAS BOARD

## APPLICATION FOR PERMIT TO DRILL, WORKOVER OR CHANGE OPERATOR

(POF)

☐ APPLICATION TO DRILL
 ☐ WORKOVER
 ☒ CHANGE OF OPERATOR

NAME OF COMPANY OR OPERATOR Red Sands Energy, L.L.C.				DATE 07/13/2006	
ADDRESS P.O. Box 793		CITY McComb	STATE MS	ZIP 39649	TELEPHONE (601) 684-1177
NAME OF WELL Parker Angus Farms, Inc.		WELL NO. No. 1	ELEVATION (GROUND)		CIRCLE TYPE OF PROPOSED WELL OIL <input checked="" type="checkbox"/> GAS <input type="checkbox"/> OTHER (NAME)
WELL LOCATION (WHEN POSSIBLE, GIVE FOOTAGE FROM SECTION LINES) 660' FNL & 780' FWL of NW 1/4 of SE 1/4		SECTION - TOWNSHIP - RANGE 24 - 3N - 6E		LATITUDE - LONGITUDE (NEW WELLS) (dd.ddddd)	
FIELD & RESERVOIR (IF WILDCAT, SO STATE) East McElveen (Lower Tuscaloosa)		API No. (EXISTING WELL) 23 - 005 - 20117		COUNTY Amite	
PROPOSED DEPTH 11,200 FEET	PROPOSED LENGTH OF SURFACE CASING 1480 FEET	NUMBER OF ACRES IN DRILLING UNIT 80 +/- ACRES	DISTANCE FROM PROPOSED LOCATION TO NEAREST DRILLING UNIT LINE 512 FEET	DISTANCE FROM PROPOSED LOCATION TO NEAREST DRILLING, COMPLETED OR APPLIED FOR WELL 2600 FEET	
NAME OF DRILLING CONTRACTOR					
ADDRESS					
INSPECTOR RAY HUFF RECORDER: 601-878-5741 MOBILE: 601-835-6802					
FOR CHANGE OF OPERATOR ONLY - SIGNATURE OF FORMER OPERATOR					
AUTHORIZED REPRESENTATIVE SIGNATURE <i>Kathy C. Davis</i>					NAME Tuway Oil, Inc.
NOTE: AREA FIELD INSPECTOR OR FIELD DIRECTOR (JACKSON OFFICE) OF DATES OF SPUDDING AND REACHING TOTAL DEPTH. Mississippi State Oil and Gas Board, 500 Greymont Avenue, Suite E, Jackson, MS 39202 601-354-7142					
REMARKS: (IF THIS IS AN APPLICATION TO WORKOVER, BRIEFLY DESCRIBE WORK TO BE DONE, GIVING PRESENT PRODUCING ZONE AND EXPECTED NEW PRODUCING ZONE) Application of Red Sands Energy, L.L.C. to be designated as operator of the Parker Angus Farms, Inc. No. 1 well and to be issued an operating permit for said well effective upon Mississippi State Oil & Gas Board approval					
RECEIVED JUL 14 2006 STATE OIL & GAS BOARD					
ARE THERE SEPARATELY OWNED TRACTS OR INTERESTS IN THE DRILLING UNIT FOR WHICH THIS PERMIT IS SOUGHT? (REF. MS. STATUTE 53-3-7)	YES	NO	IF YES, HAVE THE PERSONS OWNING THE DRILLING RIGHTS IN SAID TRACTS OR INTERESTS AND THE RIGHTS TO SHARE IN THE PRODUCTION THEREFROM AGREED TO DEVELOP THEIR LANDS AS A DRILLING UNIT AND TO THE DRILLING OF THE WELL? (REF. MS. STATUTE 53-3-7)		YES NO

Executed this the 14th day of July, 2006

State of Mississippi

County of Pike

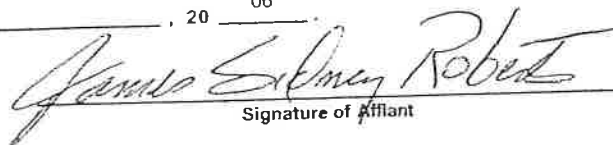
  
 Signature of Affiant

Before me, the undersigned authority, on this day personally appeared James Sidney Roberts known to me to be the person whose name is subscribed to the above instrument, who being by me duly sworn on oath, states that he is duly authorized to make the above report and that he has knowledge of the facts stated herein, and that said report is true and correct.

Subscribed and sworn to before me this 14th day of July, 2006

SEAL

My commission expires

PERMIT NUMBER February 15, 2010

APPROVAL DATE

APPROVED BY

NOTICE: BEFORE SENDING THIS FORM, BE SURE THAT ALL INFORMATION REQUESTED IS GIVEN. SEE INSTRUCTIONS ON REVERSE SIDE OF FORM.

Signature *Notary Public*  
 Notary Public in and for  
 County Pike, MS

MISSISSIPPI STATE OIL & GAS BOARD  
 APPLICATION FOR PERMIT TO DRILL,  
 WORKOVER OR CHANGE OPERATOR  
 FORM 2 (Rev. 4/01)  
 A. P. I. WELL NUMBER  
 STATE \_\_\_\_\_ COUNTY \_\_\_\_\_ WELL \_\_\_\_\_

## APPLICATION FC ERMIT TO DRILL, WORKOVER OR CHAI

OPERATOR

AMENDED

APPLICATION TO DRILL ☐WORKOVER ☐CHANGE OPERATOR ☐Application to be  
Designated Operator

NAME OF COMPANY OR OPERATOR Tuway Oil, Inc.				DATE October 10, 1994	
ADDRESS P. O. Box 647		CITY Summit	STATE Mississippi	ZIP 39666	TELEPHONE (601) 684-4951
NAME OF WELL Parker Angus Farms, Inc.		WELL NUMBER #1	ELEVATION (GROUND) GR 374'		CHECK THE TYPE OF PROPOSED WELL (X) OIL _____ GAS _____
WELL LOCATION (WHEN POSSIBLE, GIVE FOOTAGE FROM SECTION LINES) 660' FNL & 780' FWL of NW 1/4 of SE 1/4				SECTION 24 T -3-N R -6-E	
FIELD & RESERVOIR (IF WILDCAT, SO STATE) East McElveen (Lower Tuscaloosa)			COUNTY Amite		APPROXIMATE DATE WORK WILL START
PROPOSED DEPTH: 11,200 FEET	PROPOSED LENGTH OF SURFACE CASING: 1480 FEET	NUMBER OF ACRES IN DRILLING UNIT 80±	DISTANCE FROM PROPOSED LOCATION TO NEAREST DRILLING UNIT LINE 512 FEET		DISTANCE FROM PROPOSED LOCATION TO NEAREST DRILLING, COMPLETED OR APPLIED FOR WELL 2600 FEET
NAME OF DRILLING CONTRACTOR					
ADDRESS					
CITY					
STATE					
FOR CHANGE OF OPERATOR ONLY SIGNATURE OF FORMER OPERATOR REQUIRED FOR TRANSFER OF WELL					
AUTHORIZED REPRESENTATIVE SIGNATURE					
H <sub>2</sub> S OPERATIONS (FOR STAFF USE ONLY) FORM NO. 19: DATE REQUESTED					
DATE RECEIVED					
DATE APPROVED					
CONTINGENCY PLAN: DATE RECEIVED					
DATE APPROVED					
STATE OIL & GAS BOARD					
NOTE: Notify area field inspector or field director (Jackson office) of dates of spudding and reaching total depth. State Oil and Gas Board, 500 Graymont Avenue, Suite E, Jackson, MS 39202 601-354-7142					
REMARKS: (IF THIS IS AN APPLICATION TO WORKOVER, BRIEFLY DESCRIBE WORK TO BE DONE, GIVING PRESENT PRODUCING ZONE AND EXPECTED NEW PRODUCING ZONE)  Application of Tuway Oil, Inc. to be designated as operator of the Parker Angus Farms, Inc. No. 1 Well and to be issued an operating permit for said well effective upon Mississippi State Oil & Gas Board approval. Warchet No. 274-94-362 Order No. 372-94					
<input type="checkbox"/> YES <input type="checkbox"/> NO ARE THERE SEPARATELY OWNED TRACTS OR INTERESTS IN THE DRILLING UNIT FOR WHICH THIS PERMIT IS SOUGHT? (REF. MS STATUTE 53-3-7)			<input type="checkbox"/> YES <input type="checkbox"/> NO IF SO, HAVE THE PERSONS OWNING THE DRILLING RIGHTS IN SAID TRACTS OR INTERESTS AND THE RIGHTS TO SHARE IN THE PRODUCTION THEREFROM AGREED TO DEVELOP THEIR LANDS AS A DRILLING UNIT AND TO THE DRILLING OF THE WELL? (REF. MS STATUTE 53-3-7)		
EXECUTED THIS THE 10th DAY OF October 19 94			SIGNATURE OF AFFIANT Martin Van Cornwell, Jr.		
STATE OF Mississippi			KNOWN TO ME TO		
COUNTY OF Copiah			BE THE PERSON WHOSE NAME IS SUBSCRIBED TO THE ABOVE INSTRUMENT, WHO BEING BY ME DULY SWORN ON OATH STATES, THAT HE IS DULY AUTHORIZED TO MAKE THE ABOVE REPORT AND THAT HE HAS KNOWLEDGE OF THE FACTS STATED THEREIN, AND THAT SAID REPORT IS TRUE AND CORRECT		
SUBSCRIBED AND SWORN TO BEFORE ME THIS 10th DAY OF October 19 94			NOTARY PUBLIC IN AND FOR Copiah		
SEAL MY COMMISSION EXPIRES July 15, 1998			COUNTY State of Mississippi		
PERMIT NUMBER 95-OP.D-103			MISSISSIPPI STATE OIL AND GAS BOARD		
APPROVAL DATE 10-19-94 Ad Order 37194			FORM NO. 2 (REV. 4-90)		
APPROVED BY Board 2.9			A P I WELL NUMBER		
NOTICE BEFORE SENDING IN THIS FORM BE SURE THAT YOU HAVE GIVEN ALL INFORMATION REQUESTED			STATE 23		
SEE INSTRUCTIONS ON REVERSE SIDE OF FORM			COUNTY 005		
DALLAS PRINTING COMPANY, INC. - JACKSON, MS			WELL 20117		

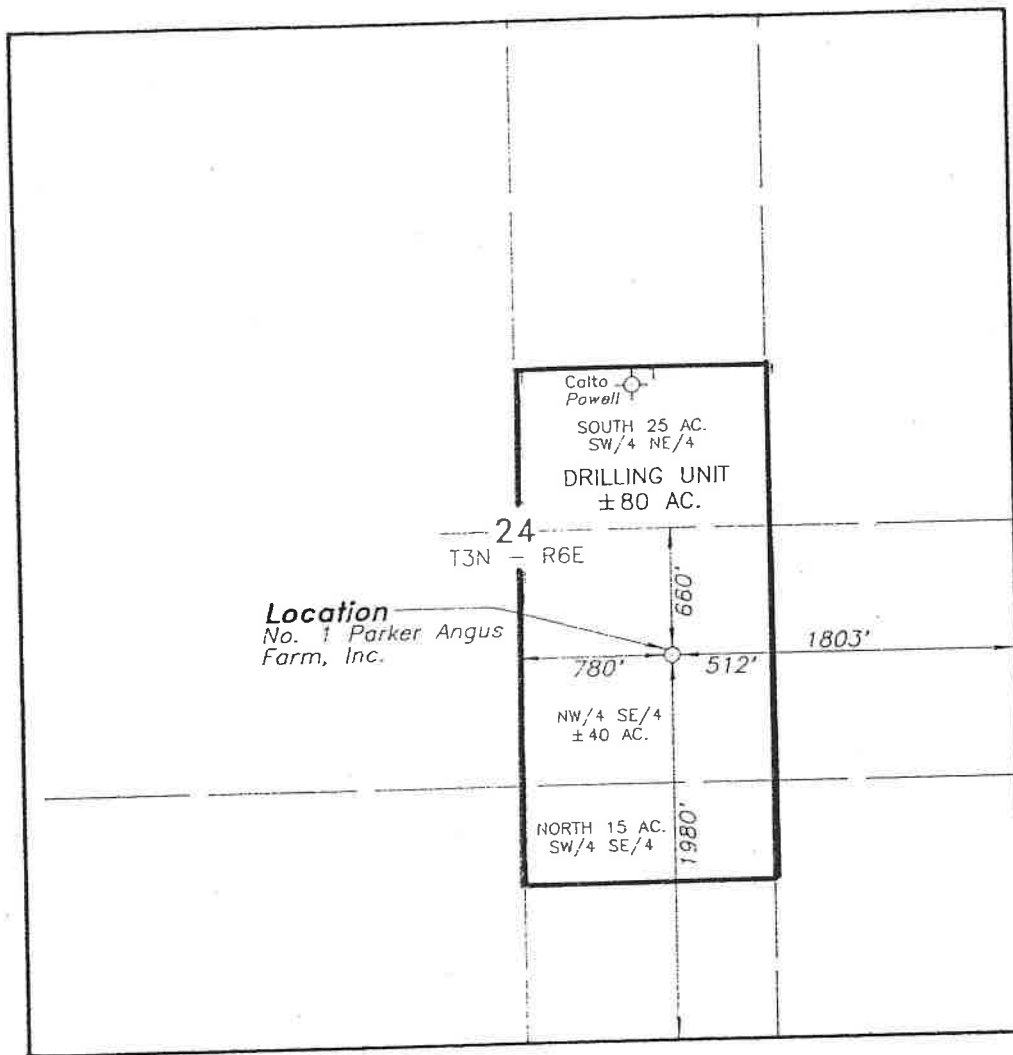

**Location**  
No. 1 Parker Angus  
Farm, Inc.

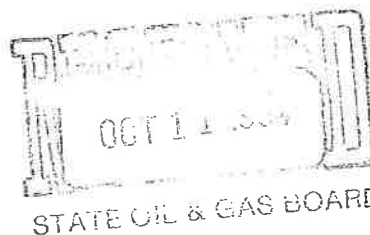

DRILLING UNIT \_\_\_\_\_

WELL LOCATION  
FOR

**TUWAY OIL, INC.**  
SECTION 24, T3N - R6E  
AMITE COUNTY, MISSISSIPPI

NOTE: Location Shown As Staked  
For Hunt Industries May 1973.

BY

ENGINEERING SERVICE - JACKSON, MISSISSIPPI



BY

*Pat A. Martin*



OCTOBER 6, 1994

TUWAY1

# APPLICATION FOR PERMIT TO DRILL, WORKOVER OR CHANGE OPERATOR

APPLICATION TO DRILL ☐ WORKOVER ☒ CHANGE OPERATOR ☐

NAME OF COMPANY OR OPERATOR <b>Marshall Production Company, Inc.</b>		DATE <b>12-12-88</b>	
ADDRESS <b>PO Box 186</b>		CITY <b>Milton</b>	STATE <b>Florida</b>
NAME OF WELL <b>Parker Angus Farms</b>		WELL NUMBER <b>#1</b>	ELEVATION (GROUND) _____
WELL LOCATION (WHEN POSSIBLE, GIVE FOOTAGE FROM SECTION LINES) <b>660' FNL + 780' FWL of NW/4 of SE/4</b>		SECTION <b>24</b>	T <b>3N</b> R <b>6E</b>
FIELD & RESERVOIR (IF WILDCAT, SO STATE) <b>East McElreem - Sower Truss.</b>		COUNTY <b>Amito</b>	APPROXIMATE DATE WORK WILL START _____
PROPOSED DEPTH _____ FEET	PROPOSED LENGTH OF SURFACE CASING _____ FEET	NUMBER OF ACRES IN DRILLING UNIT <b>4.80</b>	DISTANCE FROM PROPOSED LOCATION TO NEAREST DRILLING, COMPLETED OR APPLIED FOR WELL _____ FEET

NAME OF DRILLING CONTRACTOR _____	CITY _____
ADDRESS _____	
FOR CHANGE OF OPERATOR ONLY SIGNATURE OF FORMER OPERATOR REQUIRED FOR TRANSFER OF WELL _____	AUTHORIZED REPRESENTATIVE SIGNATURE _____

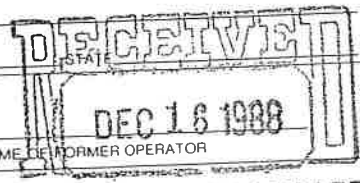

H<sub>2</sub>S OPERATIONS (FOR STAFF USE ONLY)  
FORM NO 19 DATE REQUESTED \_\_\_\_\_ DATE RECEIVED \_\_\_\_\_ DATE APPROVED \_\_\_\_\_

CONTINGENCY PLAN \_\_\_\_\_ DATE RECEIVED \_\_\_\_\_ DATE APPROVED \_\_\_\_\_

**NOTE:** Notify area field inspector or field director (Jackson office) of dates of spudding and reaching total depth.  
State Oil and Gas Board, P.O. Box 1332, Jackson, MS 39215-1332 601-359-3725

REMARKS (IF THIS IS AN APPLICATION TO WORKOVER, BRIEFLY DESCRIBE WORK TO BE DONE, GIVING PRESENT PRODUCING ZONE AND EXPECTED NEW PRODUCING ZONE)

**permission to workover (no change in zones)**

1. redress pump
2. put back to pumping

YES <input type="checkbox"/> NO <input type="checkbox"/> ARE THERE SEPARATELY OWNED TRACTS IN THE DRILLING UNIT FOR WHICH THIS PERMIT IS SOUGHT?	YES <input type="checkbox"/> NO <input type="checkbox"/> IF SO, HAVE THE PERSONS OWNING THE DRILLING RIGHTS IN SAID TRACTS AND THE RIGHTS TO SHARE IN THE PRODUCTION THEREFROM AGREED TO DEVELOP THEIR LANDS AS A DRILLING UNIT AND TO THE DRILLING OF THE WELL?
--	--

EXECUTED THIS THE <b>12th</b> DAY OF <b>December</b> 19 <b>88</b>	SIGNATURE OF AFFIANT <b>Ray M Marshall</b>
STATE OF <b>Florida</b>	KNOWN TO ME TO
COUNTY OF <b>Santa Rosa</b>	BE THE PERSON WHOSE NAME IS SUBSCRIBED TO THE ABOVE INSTRUMENT, WHO BEING BY ME DULY SWORN ON OATH STATES, THAT HE IS DULY AUTHORIZED TO MAKE THE ABOVE REPORT AND THAT HE HAS KNOWLEDGE OF THE FACTS STATED THEREIN, AND THAT SAID REPORT IS TRUE AND CORRECT
SUBSCRIBED AND SWORN TO BEFORE ME THIS <b>12th</b> DAY OF <b>December</b> 19 <b>88</b>	<b>Shirley D Singleton</b>
SEAL MY COMMISSION EXPIRES _____	NOTARY PUBLIC IN AND FOR <b>Santa Rosa</b> <b>Florida</b>
NOTARY PUBLIC STATE OF FLORIDA MY COMMISSION EXPIRES <b>JUNE 15, 1992</b> BONDED THRU GENERAL INS. UND.	COUNTY _____

PERMIT NUMBER _____	APPROVAL DATE <b>12.20.88</b>	APPROVED BY <b>um</b>
NOTICE: BEFORE SENDING IN THIS FORM BE SURE THAT YOU HAVE GIVEN ALL INFORMATION REQUESTED		
SEE INSTRUCTIONS ON REVERSE SIDE OF FORM		

**MISSISSIPPI STATE OIL AND GAS BOARD**  
FORM NO 2 (REV 10-86)  
A P 1 WELL NUMBER \_\_\_\_\_  
STATE \_\_\_\_\_ COUNTY \_\_\_\_\_ WELL \_\_\_\_\_

# APPLICATION FOR PERMIT TO DRILL, WORKOVER OR CHANGE OPERATOR

APPLICATION TO DRILL ☐

WORKOVER ☒

CHANGE OPERATOR ☐

NAME OF COMPANY OR OPERATOR

DATE

MARSHALL PRODUCTION COMPANY, INC.

July 18, 1988

Address

P.O. BOX 186

City

Milton

State

Florida

## DESCRIPTION OF WELL

Name of well

Parker Angus Farms

Well number

#1

Elevation (ground)

Well location

(give footage from section lines)

660' FNL & 780' FWL of NW/4 of SE/4

Section—township—range or block & survey

Sec 24 T-3N R-6E

Field & reservoir (If wildcat, so state)

Lower Tuscaloosa/ East McElveen

County

Amite

Check the type of proposed well Oil \_\_\_\_\_ Gas \_\_\_\_\_ Other (Name) \_\_\_\_\_

Nearest distance from proposed location to drilling unit line

feet

Distance from proposed location to nearest drilling, completed or applied—for well

feet

Proposed depth:

feet

Proposed length of

surface casing

feet

Approx. date work will start

as soon as rig is available

Number of acres in drilling unit

Name of drilling contractor

Address

City

State

## FOR CHANGE OF OPERATOR ONLY

Signature of former operator required for transfer of well

Authorized Representative Signature

Name of former Operator

NOTE: Notify nearest field office or Jackson office on dates of spudding and reaching total depth.

State Oil and Gas Board, P.O. Box 1332, Jackson, MS 39215-1332 601-359-3725

Remarks: (If this is an application to workover, briefly describe work to be done, giving present producing zone and expected new producing zone)

1. Rig up Workover rig, Pull out of hole with rods & tubing.
2. Run in hole with bit to drill up cement retainer at 11,054
3. Add additional perfs 11058-11068 to existing perfs 11036-11044
4. Test tubing & put well to pumping.

☐ YES ☐ NO Are there separately owned tracts in the drilling unit for which this permit is sought?

☐ YES ☐ NO If so, has the person owning the drilling rights in said tracts and the rights to share in the production therefrom agreed to develop their lands as a drilling unit and to the drilling of the well?

Executed this the 18th day of July, 1988

State of Florida

County of Santa Rosa

Signature of Affiant

Philip G. Marshall

known to me to

be the person whose name is subscribed to the above instrument, who being by me duly sworn on oath states, that he is duly authorized to make the above report and that he has knowledge of the facts stated therein, and that said report is true and correct.

Subscribed and sworn to before me this 18th day of July

SEAL

My commission expires NOTARY PUBLIC STATE OF FLORIDA  
MY COMMISSION EXP. JUNE 15, 1992  
BONDED THRU GENERAL INS. LTD.

Notary Public in and for Santa Rosa  
County, Florida

Permit Number

7-25-88

Approval Date

um

Approved By:

Notice: Before sending in this form be sure that you have given all information requested.

See Instructions on Reverse Side of Form

MISSISSIPPI STATE OIL & GAS BOARD

Form No. 2 (Rev. 5/1/88)

A. P. I. Well Number

State

County

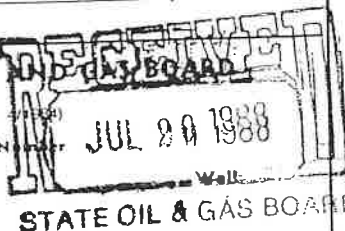

STATE OIL & GAS BOARD

**MISSISSIPPI STATE OIL AND GAS BOARD**  
**NOTICE OF INTENTION TO PLUG AND ABANDON**

Operator Hunt Industries Address P. O. Drawer 129, Jena, La. 71342

Lease Name Parker Angus Farms, Inc. Well No. 1

Location of Well 660' FNL & 780' FWL of NW/4 of SE/4

FIELD NAME East McElveen

Sec. 24 Twp. 3N Rge. 6E Or Block & Survey \_\_\_\_\_ County Amite

Date Plugging to Commence \_\_\_\_\_ When Permitted \_\_\_\_\_

Firm Engaged to Plug Well \_\_\_\_\_ Address \_\_\_\_\_ Permit No. \_\_\_\_\_

Hunt Petroleum Corp, P. O. Drawer 129, Jena, La. 71342

Operators of Offset Leases Notified \_\_\_\_\_

Operator \_\_\_\_\_ Lease \_\_\_\_\_ Direction from this Well \_\_\_\_\_

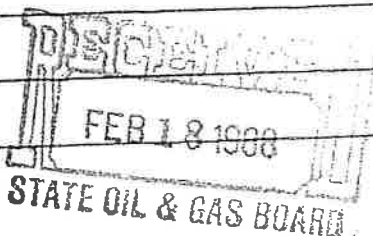

Wm. Dennis Molan  
 Signature of Operator's Agent.

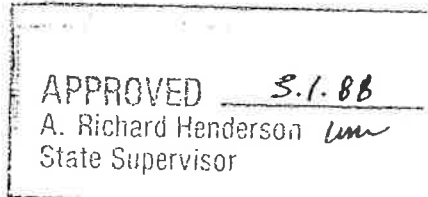

STATE OF \_\_\_\_\_

COUNTY OF \_\_\_\_\_

Before me, the undersigned Notary Public on this day personally appeared  
Wm. Dennis Molan

known to me to be the person whose name is subscribed to the above instrument,  
 who being by me duly sworn on oath, states that he is authorized to make the above  
 instrument and that he has knowledge of the facts stated therein and that said  
 instrument is true and correct.

Subscribed and sworn to before me this 16<sup>th</sup> day of February, 19 88  
 My Commission expires 15 Jan 1.88

John E. Brubaker  
 Notary Public



# APPLICATION FOR PERMIT TO DRILL, WORKOVER OR CHANGE OPERATOR

APPLICATION TO DRILL ☐ WORKOVER ☐ CHANGE OPERATOR ☒

NAME OF COMPANY OR OPERATOR

DATE

Marshall Production Co., Inc.

3-25-88

Address

City

State

P.O. Box 186

Milton

FL 32572

## DESCRIPTION OF WELL

Name of well

Well number

Elevation (ground)

Parker Angus Farms #1

1

Well location

(give footage from section lines)

Section—township—range or block & survey

660' FNL & 780' FWL of NW/4 of SE/4

Sec 24 T3N R6E

Field & reservoir (If wildcat, so state)

County

Lower Tuscaloosa / East McElveen

Amite

Check the type of proposed well Oil ☒ Gas ☐ Other (Name) ☐

Nearest distance from proposed location to drilling unit line

Distance from proposed location to nearest drilling, completed or applied—for well

feet

feet

Proposed depth:

Proposed length of

Approx. date work will start

feet

surface casing

feet

Number of acres in drilling unit

Name of drilling contractor

Address

City

State

### FOR CHANGE OF OPERATOR ONLY

Signature of former operator required for transfer of well.

*James L. Parker*  
SWR James L. Parker, Pres.

Hunt Industries, LTD

Name of Former Operator

acting by its General

Partner: Hunt Petroleum of Texas, Inc.

NOTE: Notify nearest field office or Jackson office on dates of spudding and reaching total depth.

State Oil and Gas Board, P.O. Box 1332, Jackson, MS 39215-1332

Remarks: (If this is an application to workover, briefly describe work to be done, giving present producing zone and expected new producing zone)

Change of Operator to become effective April 4, 1988.

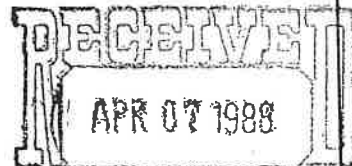

STATE OIL & GAS BOARD

☐ YES ☐ NO Are there separately owned tracts in the drilling unit for which this permit is sought?

☐ YES ☐ NO If so, has the person owning the drilling rights in said tracts and the rights to share in the production therefrom agreed to develop their lands as a drilling unit and to the drilling of the well?

Executed this the 25 day of March 1988

State of Florida

County of Santa Rosa

Signature of Affiant

Philip G. Marshall

before me, the undersigned authority, on this day personally appeared Philip G. Marshall known to me to be the person whose name is subscribed to the above instrument, who being by me duly sworn on oath states, that he is duly authorized to make the above report and that he has knowledge of the facts stated therein, and that said report is true and correct.

Subscribed and sworn to before me this 25th day of March 1988

SEAL

My commission expires 11-20-89

Notary Public in and for Santa Rosa County, Florida

Permit Number

C.O. 527

Approval Date

4-12-88

Approved By

*Am*

Notice: Before sending in this form be sure that you have given all information requested.

See Instructions on Reverse Side of Form

## MISSISSIPPI STATE OIL AND GAS BOARD

Form No 2 (Rev. 4/1984)

A. P. I. Well Number

State

County

Well



# APPLICATION FOR PERMIT TO DRILL, WORKOVER OR CHANGE OPERATOR

APPLICATION TO DRILL ☐

WORKOVER ☒

CHANGE OPERATOR ☐

NAME OF COMPANY OR OPERATOR

DATE

MARSHALL PRODUCTION COMPANY

4-4-88

Address

City

State

P.O. Box 186

Milton

FL Florida 32572

## DESCRIPTION OF WELL

Name of well

Well number

Elevation (ground)

Parker Angus Farms

#1

Well location

(give footage from section lines)

Section—township—range or block & survey

660' FNL & 780' FWL of NW/4 of SE/4

sec 24 T3N R6E

Field & reservoir (If wildcat, so state)

County

East McElveen

Amite

Check the type of proposed well Oil ☒ Gas ☐ Other (Name) \_\_\_\_\_

Nearest distance from proposed location to drilling unit line

Distance from proposed location to nearest drilling, completed or applied—for well

feet

feet

Proposed depth:

Proposed length of

Approx. date work will start

feet

surface casing feet

4-

Number of acres in drilling unit

Name of drilling contractor

Address

City

State

## FOR CHANGE OF OPERATOR ONLY

Signature of former operator required for transfer of well.

Authorized Representative Signature

Name of Former Operator

NOTE: Notify nearest field office or Jackson office on dates of spudding and reaching total depth.

State Oil and Gas Board, P.O. Box 1332, Jackson, MS 39215-1332 601-359-3725

Remarks: (If this is an application to workover, briefly describe work to be done, giving present producing zone and expected new producing zone)

1. Repair Gearbox
2. Pull out of Hole with Rods & Tubing-
3. Rig up for Acid job on interval 11,038 - 11,044
4. Test tubing and put well back to pumping.

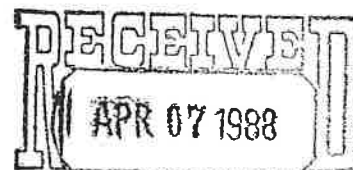

STATE OIL & GAS BOARD

☐ YES ☒ NO Are there separately owned tracts in the drilling unit for which this permit is sought?

☐ YES ☐ NO If so, has the person owning the drilling rights in said tracts and the rights to share in the production therefrom agreed to develop their lands as a drilling unit and to the drilling of the well?

Executed this the 4th day of April, 1988

State of Florida

County of Santa Rosa

Signature of Affiant

Before me, the undersigned authority, on this day personally appeared Philip G Marshall known to me to be the person whose name is subscribed to the above instrument, who being by me duly sworn on oath states, that he is duly authorized to make the above report and that he has knowledge of the facts stated therein, and that said report is true and correct.

Subscribed and sworn to before me this 4th day of April, 1988

SEAL

My commission expires

Notary Public in and for Santa Rosa County, Florida

Permit Number

Approval Date

Approved By

Notice: Before sending in this form be sure that you have given all information requested.

See Instructions on Reverse Side of Form

## MISSISSIPPI STATE OIL AND GAS BOARD

Form No. 2 (Rev. 4/1984)

A. P. I. Well Number

State

County

Well

# APPLICATION FOR PERMIT TO DRILL, WORKOVER OR CHANGE OPERATOR

APPLICATION TO DRILL ☐ WORKOVER ☐ CHANGE OPERATOR ☒

NAME OF COMPANY OR OPERATOR Hunt Industries, Ltd.			DATE January 12, 1987		
ADDRESS 2800 Thanksgiving Tower		CITY Dallas	STATE Texas	ZIP 75201	TELEPHONE 214-880-8857
NAME OF WELL Parker Angus Farms Inc.		WELL NUMBER 1	ELEVATION (GROUND) 		CHECK THE TYPE OF PROPOSED WELL OIL <input checked="" type="checkbox"/> GAS <input type="checkbox"/> OTHER (NAME) <input type="checkbox"/>
WELL LOCATION (WHEN POSSIBLE, GIVE FOOTAGE FROM SECTION LINES) 660' F NL & 780 F WL			SECTION <u>24</u> T <u>3N</u> R <u>6E</u>		APPROXIMATE DATE WORK WILL START 
FIELD & RESERVOIR (IF WILDCAT, SO STATE) East McElveen		COUNTY Amite			
PROPOSED DEPTH 	PROPOSED LENGTH OF SURFACE CASING 	NUMBER OF ACRES IN DRILLING UNIT 40	DISTANCE FROM PROPOSED LOCATION TO NEAREST DRILLING UNIT LINE 512'	DISTANCE FROM PROPOSED LOCATION TO NEAREST DRILLING, COMPLETED OR APPLIED FOR WELL 2600'	

NAME OF DRILLING CONTRACTOR Larco Drilling Company, Inc.

ADDRESS   CITY   STATE  

FOR CHANGE OF OPERATOR ONLY  
SIGNATURE OF FORMER OPERATOR REQUIRED FOR TRANSFER OF WELL

Agnes Cinek Hunt Industries  
AUTHORIZED REPRESENTATIVE SIGNATURE NAME OF FORMER OPERATOR

H<sub>2</sub>S OPERATIONS (FOR STAFF USE ONLY)  
FORM NO 19 DATE REQUESTED   DATE RECEIVED   DATE APPROVED  

CONTINGENCY PLAN DATE RECEIVED   DATE APPROVED  

NOTE: Notify area field inspector or field director (Jackson office) of dates of spudding and reaching total depth.  
State Oil and Gas Board, P.O. Box 1332, Jackson, MS 39215-1332 601-359-3725

REMARKS (IF THIS IS AN APPLICATION TO WORKOVER, BRIEFLY DESCRIBE WORK TO BE DONE, GIVING PRESENT PRODUCING ZONE AND EXPECTED NEW PRODUCING ZONE)

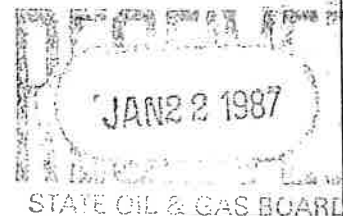

☐ YES ☒ NO ARE THERE SEPARATELY OWNED TRACTS IN THE DRILLING UNIT FOR WHICH THIS PERMIT IS SOUGHT?

☐ YES ☒ NO IF SO, HAVE THE PERSONS OWNING THE DRILLING RIGHTS IN SAID TRACTS AND THE RIGHTS TO SHARE IN THE PRODUCTION THEREFROM AGREED TO DEVELOP THEIR LANDS AS A DRILLING UNIT AND TO THE DRILLING OF THE WELL?

EXECUTED THIS 20th DAY OF January, 19 87

STATE OF Texas

COUNTY OF Dallas

Carol Hendrix  
SIGNATURE OF AFFIANT

BEFORE ME THE UNDERSIGNED AUTHORITY, ON THIS DAY PERSONALLY APPEARED Carol Hendrix KNOWN TO ME TO BE THE PERSON WHOSE NAME IS SUBSCRIBED TO THE ABOVE INSTRUMENT, WHO BEING BY ME DULY SWORN ON OATH STATES, THAT HE IS DULY AUTHORIZED TO MAKE THE ABOVE REPORT AND THAT HE HAS KNOWLEDGE OF THE FACTS STATED THEREIN AND THAT SAID REPORT IS TRUE AND CORRECT

SUBSCRIBES AND SWORN TO BEFORE ME THIS 20th DAY OF January, 19 87

SEAL 11-07-87

MY COMMISSION EXPIRES 11-07-87

Agnes Cinek  
NOTARY PUBLIC IN AND FOR Dallas  
COUNTY Texas

PERMIT NUMBER <u>C.O. 354</u>	MISSISSIPPI STATE OIL AND GAS BOARD FORM NO 2 (REV 10 66) A P I WELL NUMBER STATE COUNTY WELL
APPROVAL DATE <u>4-29-87</u>	
APPROVED BY <u>am</u>	
NOTICE BEFORE SENDING IN THIS FORM BE SURE THAT YOU HAVE GIVEN ALL INFORMATION REQUESTED	

SEE INSTRUCTIONS ON REVERSE SIDE OF FORM

# WELL COMPLETION OR RECOMPLETION REPORT AND WELL LOG

DESIGNATE TYPE OF COMPLETION:

New Well ☒ Work-Over ☐ Deepen ☐ Plug Back ☐ Same Reservoir ☐ Different Reservoir ☐ Oil ☒ Gas ☐ Dry ☐

## DESCRIPTION OF WELL AND LEASE

Operator Hunt Industries Address 1401 Elm St., Dallas, Texas 75202

Lease Name Parker Angus Farm Inc. Well Number 1 Field & Reservoir East McElvick  
Wildcat Lower Tusk

Location 660' FNL, 780' FWL NW 1/4 SE 1/4 Sec. 24 - T3N - R6E

County Amite Permit number 489 Date Issued 4-13-73 Previous permit number \_\_\_\_\_ Date Issued \_\_\_\_\_

Date spudded 3-18-73 Date total depth reached 4-7-73 Date completed, ready to produce 4-13-73 Elevation (DF, RKB, RT or Gr.) 385 387 386 374 Elevation of casing hd. flange 372 feet

Total depth 11,210 P.B.T.D. 11,054 Single, dual or triple completion? Single If this is a dual or triple completion, furnish separate report for each completion.

Producing interval (s) for this completion 11,036' to 11,044' Rotary tools used (interval) Rotary Cable tools used (interval) \_\_\_\_\_

Was this well directionally drilled? No Was directional survey made? No Was copy of directional survey filed? \_\_\_\_\_ Date filed \_\_\_\_\_

Type of electrical or other logs run (check logs filed with the commission) \_\_\_\_\_ Date filed \_\_\_\_\_

Dual Induction Log, Cement Bond Log, Gamma Ray

## CASING RECORD

Casing (report all strings set in well—conductor, surface, intermediate, producing, etc.)

Purpose	Size hole drilled	Size casing set	Weight (lb./ft.)	Depth set	Sacks cement	Amt. pulled
Conductor	20"	16"	65#	46'	3 1/2 yds.	None
Surface	12 1/4"	8 5/8"	24#	1493'	350 sxs.	None
Production	8 3/4"	5 1/2"	17# & 15#	11,209	600	None

## LINER RECORD

Size	Depth set	Packer set at	Size	Top	Bottom	Sacks cement	Screen (ft.)
2 7/8 in.	10,975 ft.	10,940 ft.	in.	ft.	ft.		

## PERFORATION RECORD

Number per ft.	Size & type	Depth Interval	Am't. & kind of material used	Depth Interval
4 shots	3/8" Hyper Jet	11,036' to 11,044'	Block squeeze 100 sxs. class H 18% Salt 3/4% CFR 2 5/10% H.R. -12	11,058 to 11,060'

## INITIAL PRODUCTION

Date of first production 4-13-73 Producing method (indicate if flowing, gas lift or pumping—if pumping, show size & type of pump:) Flowing

Date of test	Hrs. tested	Choke size	Oil prod. during test	Gas prod. during test	Water prod. during test	Oil gravity
4-13-73	4	12/64	34 bbls.	Nil MCF	1 bbls.	36 ° API (Corr)

Tubing pressure	Casing pressure	Cal'd rate of Production per 24 hrs.	Oil	Gas	Water	Gas-oil ratio
600	Packer		204 bbls.	Nil MCF	4 bbls.	250 to 1

Disposition of gas (state whether vented, used for fuel or sold):

Fuel & vent

Executed this the 14 day of May 19 73

State of Louisiana

County of LaSalle

Before me, the undersigned authority, on this day personally appeared J.V. Moffett known to me to be the person whose name is subscribed to the above instrument, who being by me duly sworn on oath states that he is duly authorized to make the above report and that he has knowledge of the facts stated therein, and that said report is true and correct.

Subscribed and sworn to before me this 14th day of May 19 73

SEAL June 30, 1976

My commission expires \_\_\_\_\_

Notary Public in and for LaSalle County, Louisiana Clerk of Court & Ex-Officio

Casing tests as required by Statewide Rules 11 and 12 must be made.

MISSISSIPPI STATE OIL AND GAS BOARD

Well Completion or Recompletion Report and Well Log

FORM 3 - IOCC P-7

Authorized by Order No. 118-58

Effective November 1, 1958

23-005-20117

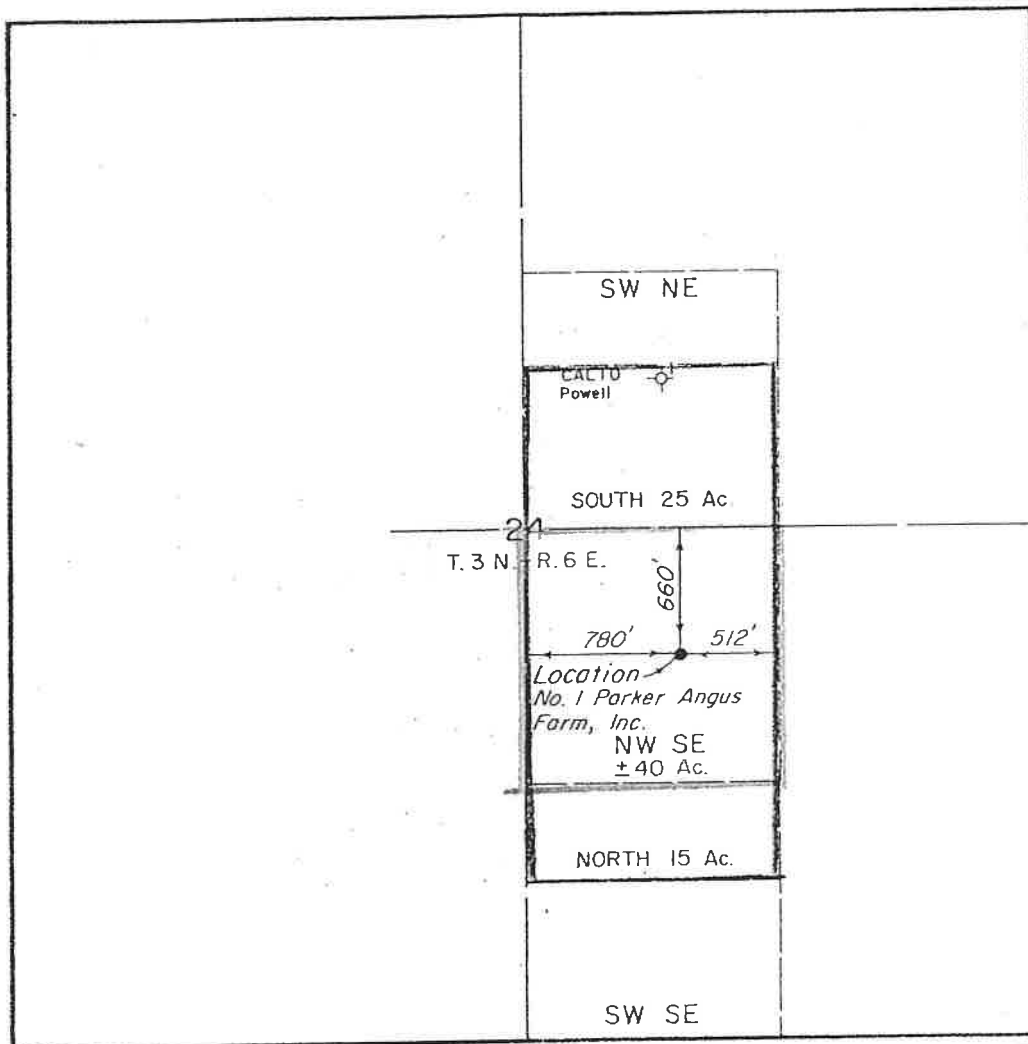

PROPOSED REVISED DRILLING UNIT  
FOR

HUNT INDUSTRIES

SECTION 24, T. 3 N. - R. 6 E.

AMITE COUNTY, MISSISSIPPI

DRILLING UNIT NOW ASSIGNED: \_\_\_\_\_

PROPOSED REVISED DRILLING UNIT: \_\_\_\_\_

BY

ENGINEERING SERVICE -- JACKSON, MISSISSIPPI



MAY, 1973

REVISED JUNE, 1973

1255, 12-19

Act 16. 102-73-362 23-005-20117

# APPLICATION FOR PERMIT TO DRILL, WORKOVER OR CHANGE OPERATOR

APPLICATION TO DRILL ☐ WORKOVER ☐ CHANGE OPERATOR ☒

NAME OF COMPANY OR OPERATOR

DATE April 10, 1973

HUNT INDUSTRIES  
Address 1401 Elm Street City Dallas State Texas 75202

## DESCRIPTION OF WELL AND LEASE

Name of lease Parker Angus Farm, Inc. Well number 1 Elevation (ground)  
Well location (give footage from section lines) 660' FNL and 780' FWL 24-T3N-R6E  
Field & reservoir (If wildcat, so state) Wildcat County Amite

Check the type of proposed well Oil ☒ Gas ☐ Other (Name) \_\_\_\_\_  
Nearest distance from proposed location to drilling unit line 512 feet Distance from proposed location to nearest drilling, completed or applied—for well 2600 feet

Proposed depth: 11,200 feet Proposed length of surface casing 1480 feet Approx. date work will start Drilling  
Number of acres in drilling unit 40 Name of drilling contractor Larco Drilling Company, Inc.  
Address Box 3609 City Jackson State Miss

STATE OIL AND GAS  
BOARD OFFICES:

P. O. Box 181  
NATCHEZ, MISS.  
Tel. 445-5041

P. O. Box 2782 CS  
LAUREL, MISS.  
Tel. 428-4044

P. O. Box 1332  
JACKSON, MISS.  
Tel. 355-9361; Ext. 301 or 303

NOTE: Notify nearest field office or Jackson office on dates of spudding and reaching total depth.

Remarks: (If this is an application to workover, briefly describe work to be done, giving present producing zone and expected new producing zone)

HUNT INDUSTRIES assumed operations on this well April 8, 1973.  
Original operator was Larco Drilling Company, Inc.

Executed this the 10th day of April, 1973.  
State of Texas  
County of Dallas

*B. N. Collins*  
Signature of Affiant

B. N. Collins

Before me, the undersigned authority, on this day personally appeared \_\_\_\_\_ known to me to be the person whose name is subscribed to the above instrument, who being by me duly sworn on oath states, that he is duly authorized to make the above report and that he has knowledge of the facts stated therein, and that said report is true and correct.

Subscribed and sworn to before me this 10th day of April, 1973

SEAL

My commission expires June 1, 1973

*W. L. Lander*  
Notary Public in and for Dallas, Texas  
County, \_\_\_\_\_

Permit Number C. O. - 489  
Approval Date 4-13-73  
Approved By Quincy R. McQueen  
Notice: Before sending in this form be sure that you have given all information requested.  
See Instructions on Reverse Side of Form

## MISSISSIPPI STATE OIL AND GAS BOARD

Form No. 2

A P I Well Number

State

County

Well

13

005

20,117

STATE OIL & GAS BOARD  
MAR 12 1973  
RECEIVED

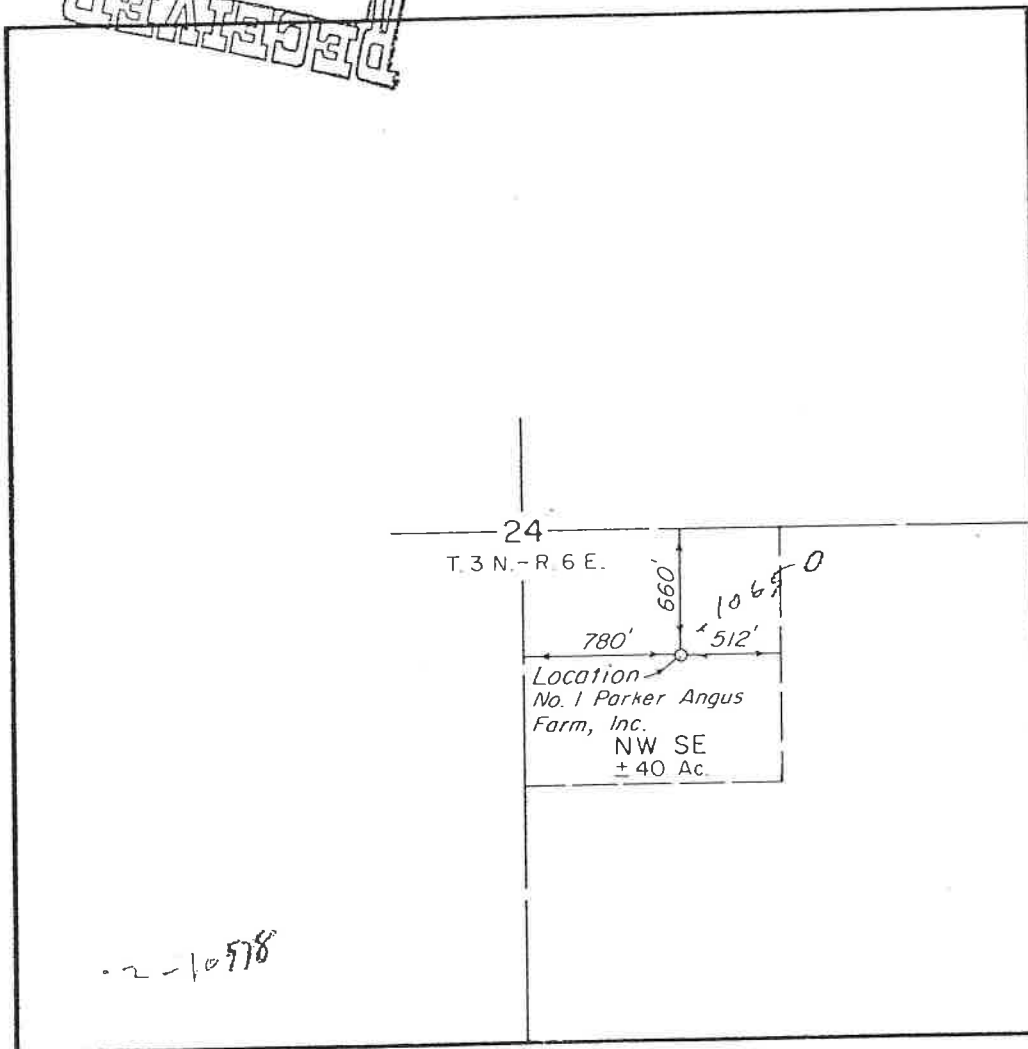

WELL LOCATION  
FOR

LARCO DRILLING COMPANY, INC.

SECTION 24, T. 3 N. - R. 6 E.

AMITE COUNTY, MISSISSIPPI

DRILLING UNIT: \_\_\_\_\_

BY

ENGINEERING SERVICE — JACKSON, MISSISSIPPI

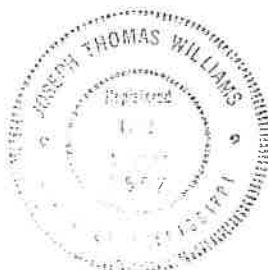

MARCH, 1973

23-00520117

# APPLICATION FOR PERMIT TO DRILL, WORKOVER OR CHANGE OPERATOR

APPLICATION TO DRILL ☒

WORKOVER ☐

CHANGE OPERATOR ☐

NAME OF COMPANY OR OPERATOR

DATE

Larco Drilling Company, Inc.

March 9, 1973

Address

City

State

P. O. Box 3609

Jackson

Mississippi 39207

## DESCRIPTION OF WELL AND LEASE

Name of lease

Well number

Elevation (ground)

Parker Angus Farm, Inc.

1

Well location

(give footage from section lines)

Section—township—range or block & survey

660' FNL 780' FWL

Sec. 24 T3N R6E

Field & reservoir (If wildcat, so state)

County

W. C.

Amite

Check the type of proposed well Oil ☒

Gas

Other (Name)

Nearest distance from proposed location to drilling unit line

Distance from proposed location to nearest drilling, completed or applied—for well

512'

feet

2600'

feet

Proposed depth:

11,200

feet

Proposed length of

1480

feet

Approx. date work will start

March 12, 1973

Number of acres in drilling unit

40

Name of drilling contractor

Larco Drilling Co., Inc.

Address Box 3609

City

Jackson

State

Miss.

STATE OIL AND GAS  
BOARD OFFICES:

P. O. Box 181  
NATCHEZ, MISS.  
Tel. 445-5041

P. O. Box 2782 CS  
LAUREL, MISS.  
Tel. 428-4044

P. O. Box 1332  
JACKSON, MISS.  
Tel. 355-9361; Ext. 301 or 303

NOTE: Notify nearest field office or Jackson office on dates of spudding and reaching total depth.

Remarks: (If this is an application to workover, briefly describe work to be done, giving present producing zone and expected new producing zone)

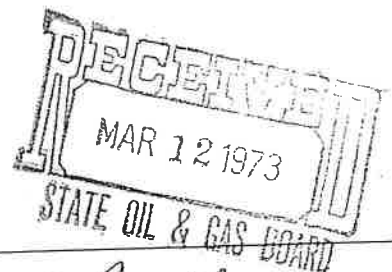

Executed this the 9th day of March, 1973

State of Mississippi

County of Hinds

Signature of Affiant

James F. Bollman

known to me to

Before me, the undersigned authority, on this day personally appeared James F. Bollman, who being by me duly sworn on oath states, that he is duly authorized to make the above report and that he has knowledge of the facts stated therein, and that said report is true and correct.

Subscribed and sworn to before me this 9th day of March, 1973

SEAL

My Commission Expires 5-28-76

Notary Public in and for Hinds

County Mississippi

Permit Number

Approval Date

Approved By

Notice Before sending in this form be sure that you have given all information requested

See Instructions on Reverse Side of Form

MISSISSIPPI STATE OIL AND GAS BOARD

Form No. 2

A P I Well Number

State

County

Well

23

005

20117