

WELL NAME: PISTOL RIDGE WWS # 2

COUNTY: PEARL RIVER

FIELD: PISTOL RIDGE

SECTION: 3 TWN. 1S RANGE: 14W

LAT 30.99333 LONG -89.3799

API NO. 23-109-00073

BASE OF USDW: 2300'

WELL NAME:

WW #2
PISTOL RIDGE INPUT # 2 SWD

COUNTY: PEARL RIVER

FIELD: ~~PEARL RIVER~~ *Pistol Ridge*

SECTION. 3

TWN. 1S

RANGE 14 W

LAT. 30.99333

LONG. -89.3799

API # 23-109-00073

BASE OF USDW: 2300'

MISSISSIPPI STATE OIL & GAS BOA.

APPLICATION FOR PERMIT TO DRILL, WORKOVER OR CHANGE OPERATOR

☐ APPLICATION TO DRILL

☐ WORKOVER

☒ CHANGE OF OPERATOR

NAME OF COMPANY OR OPERATOR Delphi Oil, Inc				DATE 10/07/2008	
ADDRESS 601 St. Charles St.		CITY Baton Rouge	STATE LA	ZIP 70802	TELEPHONE (225) 388-0012
NAME OF WELL Pistol Ridge WWS Well (McKinney#1)		WELL NO. #2	ELEVATION (GROUND) 253		CIRCLE TYPE OF PROPOSED WELL OIL <input type="checkbox"/> GAS <input type="checkbox"/> OTHER (NAME) SWD
WELL LOCATION (WHEN POSSIBLE, GIVE FOOTAGE FROM SECTION LINES) 60' FNL & 330' FEL OF LOT 10		SECTION - TOWNSHIP - RANGE 40-T1S-R14W			
		LATITUDE - LONGITUDE (NEW WELLS) (dd.ddddd)			
FIELD & RESERVOIR (IF WILDCAT, SO STATE) Pistol Ridge		API No. (EXISTING WELL) 23-109-00073-0000		APPROX. DATE WORK BEGINS	
		COUNTY Pearl River Co.			
PROPOSED DEPTH FEET	PROPOSED LENGTH OF SURFACE CASING FEET	NUMBER OF ACRES IN DRILLING UNIT ACRES	DISTANCE FROM PROPOSED LOCATION TO NEAREST DRILLING UNIT LINE FEET	DISTANCE FROM PROPOSED LOCATION TO NEAREST DRILLING, COMPLETED OR APPLIED FOR WELL FEET	
NAME OF DRILLING CONTRACTOR					
ADDRESS CITY STATE ZIP					
FOR CHANGE OF OPERATOR ONLY - SIGNATURE OF FORMER OPERATOR REQUIRED FOR TRANSFER OF WELL					
AUTHORIZED REPRESENTATIVE'S SIGNATURE <i>Paul B. Johnson III</i>			NAME OF FORMER OPERATOR PRP, Inc.		
NOTE: AREA FIELD INSPECTOR OR FIELD DIRECTOR (JACKSON OFFICE) OF DATES OF SPUDDING AND REACHING TOTAL DEPTH. Mississippi State Oil and Gas Board, 500 Greymont Avenue, Suite E, Jackson, MS 39202 601-354-7142					
REMARKS: (IF THIS IS AN APPLICATION TO WORKOVER, BRIEFLY DESCRIBE WORK TO BE DONE, GIVING PRESENT PRODUCING ZONE AND EXPECTED NEW PRODUCING ZONE)					
ARE THERE SEPARATELY OWNED TRACTS OR INTERESTS IN THE DRILLING UNIT FOR WHICH THIS PERMIT IS SOUGHT? (REF. MS. STATUTE 53-3-7)		YES	NO	IF YES, HAVE THE PERSONS OWNING THE DRILLING RIGHTS IN SAID TRACTS OR INTERESTS AND THE RIGHTS TO SHARE IN THE PRODUCTION THEREFROM AGREED TO DEVELOP THEIR LANDS AS A DRILLING UNIT AND TO THE DRILLING OF THE WELL? (REF. MS. STATUTE 53-3-7)	

Executed this the 7th day of October, 2008

State of Louisiana
County of East Baton Rouge Parish

Erik J Hoffpauir
Signature of Affiant

Erik J Hoffpauir

RECEIVED

JUN 25 2009

STATE OIL & GAS BOARD

Before me, the undersigned authority, on this day personally appeared Erik J Hoffpauir known to me to be the person whose name is subscribed to the above instrument, who being by me duly sworn on oath, states that he is duly authorized to make the above report and that he has knowledge of the facts stated herein, and that said report is true and correct.

Subscribed and sworn to before me this 7th day of October, 2008

SEAL

My commission expires _____ is for life

Signature Mag Beatty
Notary Public in and for Louisiana
County East Baton Rouge Parish

PERMIT NUMBER 2010-001-001
APPROVAL DATE 07/02/09
APPROVED BY [Signature]

NOTICE: BEFORE SENDING THIS FORM, BE SURE THAT ALL INFORMATION REQUESTED IS GIVEN. SEE INSTRUCTIONS ON REVERSE SIDE OF FORM.

MISSISSIPPI STATE OIL & GAS BOARD APPLICATION FOR PERMIT TO DRILL, WORKOVER OR CHANGE OPERATOR FORM 2 (Rev. 4/01) A. P. I. WELL NUMBER		
STATE <u>23</u>	COUNTY <u>109</u>	WELL <u>00073</u>

APPLICATION FOR PERMIT TO DRILL, WORKOVER OR CHANGE OPERATOR

8289

☐ APPLICATION TO DRILL

☐ WORKOVER

☒ CHANGE OPERATOR

NAME OF COMPANY OR OPERATOR Gulf South Energy LLC				DATE 4-12-06	
ADDRESS P.O. Box 1769		CITY Ridgeland	STATE MS	ZIP 39158	TELEPHONE 601-992-2149
NAME OF WELL Pistol Ridge Wast Water		WELL NO. #2 (SW DW)	ELEVATION (GROUND)		CIRCLE TYPE OF PROPOSED WELL OIL GAS OTHER (NAME)
WELL LOCATION (WHEN POSSIBLE, GIVE FOOTAGE FROM SECTION LINES) Lot #10		SECTION 3 TOWNSHIP 15 RANGE 14			
FIELD & RESERVOIR (IF WILDCAT, SO STATE) 2350 Cook Mountain Line		COUNTY Pearl River		APPROX. DATE WORK BEGINS	
PROPOSED DEPTH 2400	PROPOSED LENGTH OF SURFACE CASING 600'	NUMBER OF ACRES IN DRILLING UNIT N/A	DISTANCE FROM PROPOSED LOCATION TO NEAREST DRILLING UNIT LINE N/A	DISTANCE FROM PROPOSED LOCATION TO NEAREST DRILLING, COMPLETED OR APPLIED FOR WELL N/A	
NAME OF DRILLING CONTRACTOR					
ADDRESS					
FOR CHANGE OF OPERATOR ONLY - SIGNATURE OF FORMER OPERATOR REQUIRED FOR TRANSFER OF WELL					
AUTHORIZED REPRESENTATIVE SIGNATURE <i>Paul B Johnson III</i>			NAME OF FORMER OPERATOR P.R.P. Inc.		
H.S. OPERATIONS (FOR STAFF USE ONLY)					
FORM 19: DATE REQUESTED		DATE RECEIVED		DATE APPROVED	
CONTINGENCY PLAN:		DATE RECEIVED		DATE APPROVED	
NOTE: NOTIFY AREA FIELD INSPECTOR OR FIELD DIRECTOR (JACKSON OFFICE) OF DATES OF SPUDDING AND REACHING TOTAL DEPTH. State Oil and Gas Board, 500 Greymont Avenue, Suite E, Jackson, MS 39202 601-354-7142					
REMARKS: (IF THIS IS AN APPLICATION TO WORKOVER, BRIEFLY DESCRIBE WORK TO BE DONE, GIVING PRESENT PRODUCING ZONE AND EXPECTED NEW PRODUCING ZONE)					
ARE THERE SEPARATELY OWNED TRACTS OR INTERESTS IN THE DRILLING UNIT FOR WHICH THIS PERMIT IS SOUGHT? (REF. MS. STATUTE 53-3-7)		YES	NO	IF YES, HAVE THE PERSONS OWNING THE DRILLING RIGHTS IN SAID TRACTS OR INTERESTS AND THE RIGHTS TO SHARE IN THE PRODUCTION THEREFROM AGREED TO DEVELOP THEIR LANDS AS A DRILLING UNIT AND TO THE DRILLING OF THE WELL? (REF. MS. STATUTE 53-3-7)	
				YES	NO

EXECUTED THIS THE 17th DAY OF April

STATE OF Mississippi

COUNTY OF Madison

BEFORE ME, THE UNDERSIGNED AUTHORITY, ON THIS DAY PERSONALLY APPEARED ME TO BE THE PERSON WHOSE NAME IS SUBSCRIBED TO THE ABOVE INSTRUMENT, WHO, BEING BY HIS OATH, STATES THAT HE IS DULY AUTHORIZED TO MAKE THE ABOVE REPORT AND THAT HE HAS KNOWLEDGE OF THE FACTS STATED THEREIN, AND THAT SAID REPORT IS TRUE AND CORRECT.

SUBSCRIBED AND SWORN TO BEFORE ME THIS 17th DAY OF April
SEAL
Notary Public State of Mississippi At Large
My Commission Expires: April 22, 2006
Bonded Thru Heiden, Brooks & Garland, Inc.

MY COMMISSION EXPIRES

PERMIT NUMBER

APPROVAL DATE

APPROVED BY

NOTICE: BEFORE SENDING THIS FORM, BE SURE THAT ALL INFORMATION REQUESTED IS GIVEN. SEE INSTRUCTIONS ON REVERSE SIDE OF FORM.

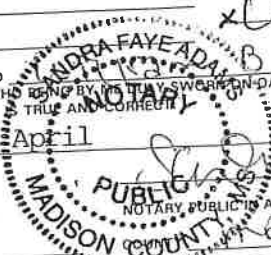

W. D. McHenry Jr
SIGNATURE OF AFFILIANT

KNOWN TO

W. D. McHenry Jr
19 2006
MISSISSIPPI

MISSISSIPPI STATE OIL AND GAS BOARD		
FORM 2 (Rev. 4/90)		
A.P.I. WELL NUMBER	COUNTY	WELL
STATE		

APPLICATION FOR PERMIT TO DRILL, WORKOVER OR CHANGE OPERATOR

☐ APPLICATION TO DRILL

123947

☐ WORKOVER

☒ CHANGE OPERATOR

NAME OF COMPANY OR OPERATOR P.R.P., INC.		CITY Hattiesburg		STATE MS	ZIP 39403	DATE 8-12-99
ADDRESS P.O. BOX 1445		WELL NO. #2		ELEVATION (GROUND) 253"		TELEPHONE 544-8607
NAME OF WELL Pistol Ridge Waste Water Well		WELL LOCATION (WHEN POSSIBLE, GIVE FOOTAGE FROM SECTION LINES) 60' FNL & 330 FEL of Lot 10		SECTION 3 TOWNSHIP 1S RANGE 14W		CIRCLE TYPE OF PROPOSED WELL OIL GAS OTHER (NAME) Saltwater Disposal
FIELD & RESERVOIR (IF WILDCAT, SO STATE) Pistol Ridge		COUNTY Pearl River		APPROX. DATE WORK BEGINS		
PROPOSED DEPTH FEET	PROPOSED LENGTH OF SURFACE CASING FEET	NUMBER OF ACRES IN DRILLING UNIT ACRES	DISTANCE FROM PROPOSED LOCATION TO NEAREST DRILLING UNIT LINE FEET	DISTANCE FROM PROPOSED LOCATION TO NEAREST DRILLING, COMPLETED OR APPLIED FOR WELL FEET		
NAME OF DRILLING CONTRACTOR N/A						
ADDRESS CITY STATE ZIP						
FOR CHANGE OF OPERATOR ONLY - SIGNATURE OF FORMER OPERATOR REQUIRED FOR TRANSFER OF WELL						
AUTHORIZED REPRESENTATIVE SIGNATURE <i>Charles Walker</i>			NAME OF FORMER OPERATOR WALKER OILFIELD SERVICES, INC.			
H ₂ S OPERATIONS (FOR STAFF USE ONLY)						
FORM 19:	DATE REQUESTED	DATE RECEIVED	DATE APPROVED SEP 10 1999			
CONTINGENCY PLAN:		DATE RECEIVED	DATE APPROVED SEP 10 1999			
NOTE: NOTIFY AREA FIELD INSPECTOR OR FIELD DIRECTOR (JACKSON OFFICE) OF DATES OF SPUDDING AND REACHING TOTAL DEPTH. State Oil and Gas Board, 500 Greymont Avenue, Suite E, Jackson, MS 39202 601-354-7142						
REMARKS: (IF THIS IS AN APPLICATION TO WORKOVER, BRIEFLY DESCRIBE WORK TO BE DONE, GIVING PRESENT PRODUCING ZONE AND EXPECTED NEW PRODUCING ZONE)						
ARE THERE SEPARATELY OWNED TRACTS OR INTERESTS IN THE DRILLING UNIT FOR WHICH THIS PERMIT IS SOUGHT? (REF. MS. STATUTE 53-3-7)		YES	NO	IF YES, HAVE THE PERSONS OWNING THE DRILLING RIGHTS IN SAID TRACTS OR INTERESTS AND THE RIGHTS TO SHARE IN THE PRODUCTION THEREFROM AGREED TO DEVELOP THEIR LANDS AS A DRILLING UNIT AND TO THE DRILLING OF THE WELL? (REF. MS. STATUTE 53-3-7)		

EXECUTED THIS THE 12th DAY OF August

STATE OF Mississippi

COUNTY OF Forrest

BEFORE ME, THE UNDERSIGNED AUTHORITY, ON THIS DAY PERSONALLY APPEARED PAUL B. JOHNSON, III KNOWN TO ME TO BE THE PERSON WHOSE NAME IS SUBSCRIBED TO THE ABOVE INSTRUMENT, WHO BEING BY ME DULY SWORN ON OATH, STATES THAT HE IS DULY AUTHORIZED TO MAKE THE ABOVE REPORT AND THAT HE HAS KNOWLEDGE OF THE FACTS STATED THEREIN, AND THAT SAID REPORT IS TRUE AND CORRECT.

SUBSCRIBED AND SWORN TO BEFORE ME THIS 12th DAY OF August

SEAL

NOTARY PUBLIC IN AND FOR

COUNTY

MY COMMISSION EXPIRES

My Commission Expires Sept. 16, 2001

PERMIT NUMBER

APPROVAL DATE

APPROVED BY

NOTICE: BEFORE SENDING THIS FORM BE SURE THAT ALL INFORMATION REQUESTED IS GIVEN. SEE INSTRUCTIONS ON REVERSE SIDE OF FORM

MISSISSIPPI STATE OIL AND GAS BOARD
FORM NO. 2 (Rev. 4-90)
A.P.I. WELL NUMBER
STATE COUNTY WELL

APPLICATION FOR PERMIT TO DRILL, WORKOVER OR CHANGE OPERATOR

☐ APPLICATION TO DRILL

☐ WORKOVER

☒ CHANGE OPERATOR

1204d

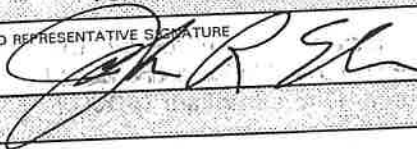
NAME OF COMPANY OR OPERATOR WALKER OILFIELD SERVICES, INC.		DATE 3-18-99	
ADDRESS 238 HIGHWAY 13 WIGGINS, MISSISSIPPI 39577		TELEPHONE 601-928-3330	
NAME OF WELL PISTOL RIDGE WATER INPUT	WELL NO. #2	ELEVATION (GROUND) 253'	CIRCLE TYPE OF PROPOSED WELL OIL GAS
WELL LOCATION (WHEN POSSIBLE, GIVE FOOTAGE FROM SECTION LINES) 60' FNL & 330' FEL of Lot 10			OTHER (NAME) SALT WATER DISPOSAL
FIELD & RESERVOIR (IF WILDCAT, SO STATE) PISTOL RIDGE		SECTION 3	TOWNSHIP 1S
COUNTY PEARL RIVER		RANGE 14W	
PROPOSED DEPTH (FEET)	PROPOSED LENGTH OF SURFACE CASING (FEET)	NUMBER OF ACRES IN DRILLING UNIT (ACRES)	DISTANCE FROM PROPOSED LOCATION TO NEAREST DRILLING UNIT LINE (FEET)
NAME OF DRILLING CONTRACTOR			
ADDRESS			
FOR CHANGE OF OPERATOR ONLY - SIGNATURE OF FORMER OPERATOR REQUIRED FOR TRANSFER OF WELL			
AUTHORIZED REPRESENTATIVE SIGNATURE 		NAME OF FORMER OPERATOR MIDDLE BAY PRODUCTION COMPANY, INC.	
H ₂ S OPERATIONS (FOR STAFF USE ONLY)			
FORM 19: DATE REQUESTED	DATE RECEIVED	DATE APPROVED	
CONTINGENCY PLAN: DATE RECEIVED	DATE APPROVED		
NOTE: NOTIFY AREA FIELD INSPECTOR OR FIELD DIRECTOR (JACKSON OFFICE) OF DATES OF SPUDDING AND REACHING TOTAL DEPTH. State Oil and Gas Board, 500 Greymont Avenue, Suite E, Jackson, MS 39202			
REMARKS: (IF THIS IS AN APPLICATION TO WORKOVER, BRIEFLY DESCRIBE WORK TO BE DONE, GIVING PRESENT PRODUCING ZONE AND EXPECTED NEW PRODUCING ZONE)			
ARE THERE SEPARATELY OWNED TRACTS OR INTERESTS IN THE DRILLING UNIT FOR WHICH THIS PERMIT IS SOUGHT? (REF. MS. STATUTE 53-3-7)			YES NO

EXECUTED THIS THE 31st DAY OF MARCH, 19 99

STATE OF MS
COUNTY OF Hinds

BEFORE ME, THE UNDERSIGNED AUTHORITY, ON THIS DAY PERSONALLY APPEARED TO BE THE PERSON WHOSE NAME IS SUBSCRIBED TO THE ABOVE INSTRUMENT, WHO BEING BY ME DULY SWORN ON OATH, STATES THAT HE IS DULY AUTHORIZED TO MAKE THE ABOVE REPORT AND THAT HE HAS KNOWLEDGE OF THE FACTS STATED THEREIN, AND THAT SAID REPORT IS TRUE AND CORRECT.

SUBSCRIBED AND SWORN TO BEFORE ME THIS 31st DAY OF MARCH, 19 99

SEAL

Notary Public State of Mississippi At Large
My Commission Expires: July 14, 1999
BONDED THRU HEIDEN-MARCHETTI, INC.

NOTARY PUBLIC IN AND FOR

COUNTY

Charles Walker
SIGNATURE OF AFFIANT

CHARLES WALKER

KNOWN TO ME

W. Kent Ford
Statewide

MY COMMISSION EXPIRES
PERMIT NUMBER 99 C01 045
APPROVAL DATE 4-1-99
APPROVED BY JAH

NOTICE: BEFORE SENDING THIS FORM BE SURE THAT ALL INFORMATION REQUESTED IS GIVEN.
SEE INSTRUCTIONS ON REVERSE SIDE OF FORM

MISSISSIPPI STATE OIL AND GAS BOARD
FORM NO. 2 (Rev. 4-90)
A.P.I. WELL NUMBER

STATE

COUNTY

WELL

RECEIVED
MAR 31 1999
STATE OIL & GAS BOARD

MISSISSIPPI STATE OIL & GAS BOARD WELL COMPLETION OR RECOMPLETION REPORT AND WELL LOG

Form No. 3

DESIGNATE TYPE OF COMPLETION:

New Well ☐ Work-Over ☒ Deepen ☐ Plug Back ☐ Same Reservoir ☒ Different Reservoir ☐ Oil ☐ Gas ☐ Dry ☐

DESCRIPTION OF WELL AND LEASE

Operator Middle Bay Oil Company, Inc.		Address P.O. Box 390, Mobile, AL 36601	
Lease Name Pistol Ridge Water Input		Well Number 2	Field & Reservoir Pistol Ridge Field - SWDW
Location 60' FNL & 330' FEL, Lot 10		Sec.—TWP-Range or Block & Survey 3-T1S-R14W	
County Pearl River	Permit number 95 COI 021	Date Issued 11/18/94	Previous permit number
Date spudded 	Date total depth reached 	Date completed, ready to produce 3/96	Elevation (DF, RKB, RT or Gr.) feet GR 253'
Total depth 8,900'	P.B.T.D. 2530	Single, dual or triple completion? Single Injection Zone	If this is a dual or triple completion, furnish separate report for each completion.
Producing interval (s) for this completion 2350 - 2400 - Camerina		Rotary or cable tools used (interval) 	Drilling Contractor Challenger Deepwell Servicing, Inc.
Was this well directionally drilled?	Was directional survey made?	Was copy of directional survey filed?	Date filed
Type of electrical or other logs run (check logs filed with the commission) 			Date filed

CASING RECORD

Casing (report all strings set in well—conductor, surface, intermediate, producing, etc.)

Purpose	Size hole drilled	Size casing set	Weight (lb./ft.)	Depth set	Sacks cement	Amt. pulled
		10 3/4	32.75	937	450	
		5 1/2	15.5 - 17.0	8620	728	

TUBING RECORD

INNER RECORD

Size	Depth set	Packer set at	Size	Top	Bottom	Sacks cement	Screen (ft.)
2 7/8 in.	2291 ft.	2291 ft.	5 1/2 in.		8620 ft.	728	

PERFORATION RECORD

ACID, SHOT, FRACTURE, CEMENT SQUEEZE RECORD

Number per ft.	Size & type	Depth Interval	Amt. & kind of material used	Depth Interval
6	McCullough M-3	2350 - 2400		

INITIAL PRODUCTION

Date of first production 		Producing method (Indicate if flowing, gas lift or pumping—if pumping, show size & type of pump:) 					
Date of test	Hrs. tested	Choke size	Oil prod. during test bbls.	Gas prod. during test MCF	Water prod. during test bbls.	Oil gravity ° API (Corr)	
Tubing pressure	Casing pressure	Cal'd rate of Production per 24 hrs.	Oil bbls.	Gas MCF	Water bbls.	Gas-oil ratio	

Disposition of gas (state whether vented, used for fuel or sold):

For Sour Gas or Oil
Amount H₂S: Amount CO₂:

Executed this the 2nd day of April, 1996
State of Alabama
County of Mobile

MIDDLE BAY OIL COMPANY INC.

George T. Smith
Signature of Affiant
George T. Smith

Before me, the undersigned authority, on this day personally appeared _____ known to me to be the person whose name is subscribed to the above instrument, who being by me duly sworn on oath states, that he is duly authorized to make the above report and that he has knowledge of the facts stated therein, and that said report is true and correct.

Subscribed and sworn to before me this 2nd day of April, 1996

SEAL

My commission expires 4-28-96

Notary Public in and for Alabama @ Large
County, _____

Casing tests as required by Statewide Rules 11 and 12 must be made.

MISSISSIPPI STATE OIL AND GAS BOARD

Form No. 3

A. P. I. Well Number

County **109**

Well **00073**

DETAIL OF FORMATIONS PENETRATED

Formation	Top	Bottom	Description*
SUMMARY OF WORK PERFORMED:			
<p>Moved in Challenger Deepwell Service, Inc. Rig No 71 - Pulled out of hole with 75 joints 2 7/8" tubing, and Baker B-4 packer - Found holes in tubing and stripped seal assembly out of tubing - Ran back in hole with 74 joints of reconditioned 2 7/8" O.D. 6.5# J-55 seamless E.U.E. tubing and a reconditioned 5 1/2" X 2 7/8" 15.5-20# R3-D6 packer - set packer at 2,291' on end of tubing - tested casing to 570# psi - rigged down - moved out.</p>			

- Show all important zones of porosity, detail of all cores, and all drill-stem tests, including depth interval tested, cushion used, time tool open, flowing and shut-in pressures, and recoveries.

INSTRUCTIONS:

Attach electrical log if run.

Attach electrical log if run.
This well completion or recompletion report and well log shall be filed with the Mississippi State Oil and Gas Board not later than thirty days after project completion.

APPLICATION FOR PERMIT TO DRILL, WORKOVER OR CHANGE OPERATOR

APPLICATION TO DRILL ☐ WORKOVER ☒ CHANGE OPERATOR ☐

RECEIVED
MAR 22 1996
STATE OIL & GAS BOARD

NAME OF COMPANY OR OPERATOR Middle Bay Oil Company, Inc.		DATE March 20, 1996	
ADDRESS P.O. Box 390	CITY Mobile	STATE AL	ZIP 36601
NAME OF WELL Pistol Ridge Water Input		WELL NUMBER 2	ELEVATION (GROUND) 253
WELL LOCATION (WHEN POSSIBLE, GIVE FOOTAGE FROM SECTION LINES) 60' FNL & 330' FEL Lot 10		CHECK THE TYPE OF PROPOSED WELL OIL _____ GAS _____	
SECTION 3 T 1 S R. 14 W		OTHER (NAME) Salt water disposal	
FIELD & RESERVOIR (IF WILDCAT, SO STATE) Pistol Ridge		COUNTY Pearl River	APPROXIMATE DATE WORK WILL START March 1996
PROPOSED DEPTH: _____ FEET	PROPOSED LENGTH OF SURFACE CASING: _____ FEET	NUMBER OF ACRES IN DRILLING UNIT _____	DISTANCE FROM PROPOSED LOCATION TO NEAREST DRILLING UNIT LINE _____ FEET
NAME OF DRILLING CONTRACTOR _____		STATE _____	
ADDRESS _____		CITY _____	

FOR CHANGE OF OPERATOR ONLY SIGNATURE OF FORMER OPERATOR REQUIRED FOR TRANSFER OF WELL		AUTHORIZED REPRESENTATIVE SIGNATURE		NAME OF FORMER OPERATOR	
H ₂ S OPERATIONS (FOR STAFF USE ONLY) FORM NO. 19: DATE REQUESTED _____		DATE RECEIVED _____		DATE APPROVED _____	
CONTINGENCY PLAN: DATE RECEIVED _____		DATE APPROVED _____			

NOTE: Notify area field inspector or field director (Jackson office) of dates of spudding and reaching total depth.
State Oil and Gas Board, 500 Greymont Avenue, Suite E, Jackson, MS 39202 601-354-7142

REMARKS: (IF THIS IS AN APPLICATION TO WORKOVER, BRIEFLY DESCRIBE WORK TO BE DONE, GIVING PRESENT PRODUCING ZONE AND EXPECTED NEW PRODUCING ZONE)
Pull tubing and packer to test for leaks, replace tubing and packer if necessary.

<input type="checkbox"/> YES <input type="checkbox"/> NO ARE THERE SEPARATELY OWNED TRACTS OR INTERESTS IN THE DRILLING UNIT FOR WHICH THIS PERMIT IS SOUGHT? (REF. MS STATUTE 53-3-7)	<input type="checkbox"/> YES <input type="checkbox"/> NO IF SO, HAVE THE PERSONS OWNING THE DRILLING RIGHTS IN SAID TRACTS OR INTERESTS AND THE RIGHTS TO SHARE IN THE PRODUCTION THEREFROM AGREED TO DEVELOP THEIR LANDS AS A DRILLING UNIT AND TO THE DRILLING OF THE WELL? (REF. MS STATUTE 53-3-7)
--	--

EXECUTED THIS THE <u>20th</u> DAY OF <u>March</u> , 19 <u>96</u>		Middle Bay Oil Company, Inc.	
STATE OF <u>Alabama</u>		SIGNATURE OF AFFIANT <u>George T. Smith</u>	
COUNTY OF <u>Mobile</u>		KNOWN TO ME TO	
BEFORE ME, THE UNDERSIGNED AUTHORITY, ON THIS DAY PERSONALLY APPEARED <u>George T. Smith</u>		THAT HE IS DULY AUTHORIZED TO MAKE THE ABOVE REPORT AND	
THAT HE HAS KNOWLEDGE OF THE FACTS STATED THEREIN, AND THAT SAID REPORT IS TRUE AND CORRECT			
SUBSCRIBED AND SWORN TO BEFORE ME THIS <u>20th</u> DAY OF <u>March</u> , 19 <u>96</u>		NOTARY PUBLIC IN AND FOR <u>Alabama @ Large</u>	
SEAL		COUNTY _____	
MY COMMISSION EXPIRES <u>4-28-96</u>			

PERMIT NUMBER: _____	APPROVAL DATE: <u>3/26/96</u>	APPROVED BY _____	
NOTICE: BEFORE SENDING IN THIS FORM BE SURE THAT YOU HAVE GIVEN ALL INFORMATION REQUESTED.		SEE INSTRUCTIONS ON REVERSE SIDE OF FORM	
DALLAS PRINTING COMPANY, INC. — JACKSON, MS		MISSISSIPPI STATE OIL AND GAS BOARD	
FORM NO. 2 (REV 4-90)		A P I WELL NUMBER	
STATE <u>23</u>	COUNTY <u>109</u>	WELL <u>00073</u>	

APPLICATION FOR PERMIT TO DRILL, WORKOVER OR CHANGE OPERATOR

APPLICATION TO DRILL ☐ WORKOVER ☐ CHANGE OPERATOR ☒NAME OF COMPANY OR OPERATOR
Middle Bay Oil Company, Inc.DATE
3/25/94ADDRESS
P. O. Box 390CITY
MobileSTATE
AlabamaTELEPHONE
36601 (205) 432-7540NAME OF WELL
Pistol Ridge Disposal WellWELL NUMBER
2

ELEVATION (GROUND)

CHECK THE TYPE OF PROPOSED WELL
OIL _____

WELL LOCATION (WHEN POSSIBLE, GIVE FOOTAGE FROM SECTION LINES)

60' South of North Boundary line of lot 10 and
330' West of East Boundary Line of Lot 103

SECTION

T. 1S

R. 14W

GAS
Salt Water Disposal

OTHER (NAME)

APPROXIMATE DATE WORK WILL START

FIELD & RESERVOIR (IF WILDCAT, SO STATE)

Pistol Ridge

COUNTY

Pearl River

PROPOSED DEPTH:

PROPOSED LENGTH OF
SURFACE CASING:NUMBER OF ACRES
IN DRILLING UNITDISTANCE FROM PROPOSED LOCATION
TO NEAREST DRILLING UNIT LINEDISTANCE FROM PROPOSED LOCATION TO NEAREST
DRILLING, COMPLETED OR APPLIED FOR WELL

FEET

FEET

FEET

FEET

NAME OF DRILLING CONTRACTOR

ADDRESS

CITY

STATE

FOR CHANGE OF OPERATOR ONLY
SIGNATURE OF FORMER OPERATOR REQUIRED
FOR TRANSFER OF WELL

AUTHORIZED REPRESENTATIVE SIGNATURE

Bay City Minerals, Inc.

NAME OF FORMER OPERATOR

H₂S OPERATIONS (FOR STAFF USE ONLY)

DATE RECEIVED

DATE APPROVED

FORM NO. 19: DATE REQUESTED

DATE APPROVED

CONTINGENCY PLAN: DATE RECEIVED

NOTE: Notify area field inspector or field director (Jackson office) of dates of spudding and reaching total depth.

State Oil and Gas Board, 500 Greymont Avenue, Suite E, Jackson, MS 39202 601-354-7142

REMARKS: (IF THIS IS AN APPLICATION TO WORKOVER, BRIEFLY DESCRIBE WORK TO BE DONE, GIVING PRESENT PRODUCING ZONE AND EXPECTED NEW PRODUCING ZONE)

Notice: Prior To Beginning
Work Notify Oil & Gas
Board Representative

INSPECTOR:

Doug Boyd

601-587-2777

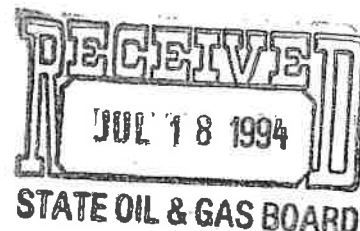
☐ YES ☐ NO ARE THERE SEPARATELY OWNED TRACTS OR INTERESTS IN THE DRILLING
UNIT FOR WHICH THIS PERMIT IS SOUGHT? (REF. MS STATUTE 53-3-7)☐ YES ☐ NO IF SO, HAVE THE PERSONS OWNING THE DRILLING RIGHTS IN SAID TRACTS OR
INTERESTS AND THE RIGHTS TO SHARE IN THE PRODUCTION THEREFROM
AGREED TO DEVELOP THEIR LANDS AS A DRILLING UNIT AND TO THE DRILLING
OF THE WELL? (REF. MS STATUTE 53-3-7)

EXECUTED THIS THE 25th DAY OF March, 1994

Middle Bay Oil Company, Inc.

STATE OF Alabama

COUNTY OF Mobile

By:

John J. Bassett, President Oil Company

BEFORE ME, THE UNDERSIGNED AUTHORITY, ON THIS DAY PERSONALLY APPEARED John J. Bassett, President of Middle Bay Oil Company, known to me to be the person whose name is subscribed to the above instrument, who being by me duly sworn on oath states, that he is duly authorized to make the above report and that he has knowledge of the facts stated therein, and that said report is true and correct.

SUBSCRIBED AND SWORN TO BEFORE ME THIS 25th DAY OF March, 1994

SEAL

MY COMMISSION EXPIRES

NOTARY PUBLIC IN AND FOR State @ Large

COUNTY

PERMIT NUMBER:

APPROVAL DATE:

APPROVED BY:

NOTICE: BEFORE SENDING IN THIS FORM BE SURE THAT YOU HAVE GIVEN ALL INFORMATION REQUESTED.

SEE INSTRUCTIONS ON REVERSE SIDE OF FORM

MISSISSIPPI STATE OIL AND GAS BOARD

FORM NO. 2 (REV. 4-90)

A. P. I. WELL NUMBER

STATE
23COUNTY
109WELL
00073

APPLICATION FOR PERMIT TO DRILL, WORKOVER OR CHANGE OPERATOR

APPLICATION TO DRILL ☐ WORKOVER ☐ CHANGE OPERATOR ☒

NAME OF COMPANY OR OPERATOR BAY CITY MINERALS INCORPORATED			DATE APRIL 22, 1993	
ADDRESS P.O. BOX 390/1ST NAT'L BANK BLDG.	CITY MOBILE	STATE ALABAMA	ZIP 36601	TELEPHONE 205-432-7540
NAME OF WELL PISTOL RIDGE DISPOSAL WELL		WELL NUMBER # 2	ELEVATION (GROUND) CHECK THE TYPE OF PROPOSED WELL OIL _____ GAS _____	
WELL LOCATION (WHEN POSSIBLE, GIVE FOOTAGE FROM SECTION LINES) 660' SNL + 330' WEL Lot 10 sec		SECTION 3		T. 1 SOUTH R. 14 WEST
FIELD & RESERVOIR (IF WILDCAT, SO STATE) Pistol Ridge		COUNTY Pearl River sec	APPROXIMATE DATE WORK WILL START	
PROPOSED DEPTH: _____ FEET	PROPOSED LENGTH OF SURFACE CASING: _____ FEET	NUMBER OF ACRES IN DRILLING UNIT	DISTANCE FROM PROPOSED LOCATION TO NEAREST DRILLING UNIT LINE _____ FEET	DISTANCE FROM PROPOSED LOCATION TO NEAREST DRILLING, COMPLETED OR APPLIED FOR WELL _____ FEET

NAME OF DRILLING CONTRACTOR _____ CITY _____ STATE _____
ADDRESS _____

FOR CHANGE OF OPERATOR ONLY
SIGNATURE OF FORMER OPERATOR REQUIRED
FOR TRANSFER OF WELL

William C. M. INCORPORATED
AUTHORIZED REPRESENTATIVE SIGNATURE

NAME OF FORMER OPERATOR

H₂S OPERATIONS (FOR STAFF USE ONLY)

FORM NO. 19: DATE REQUESTED _____

DATE RECEIVED _____

DATE APPROVED _____

CONTINGENCY PLAN: DATE RECEIVED _____

DATE APPROVED _____

NOTE: Notify area field inspector or field director (Jackson office) of dates of spudding and reaching total depth.
State Oil and Gas Board, 500 Greymont Avenue, Suite E, Jackson, MS 39202 601-354-7142

REMARKS: (IF THIS IS AN APPLICATION TO WORKOVER, BRIEFLY DESCRIBE WORK TO BE DONE, GIVING PRESENT PRODUCING ZONE AND EXPECTED NEW PRODUCING ZONE)

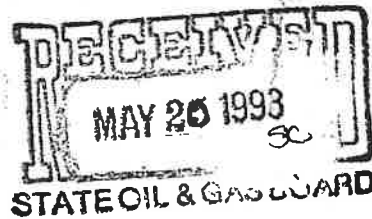

☐ YES ☐ NO ARE THERE SEPARATELY OWNED TRACTS OR INTERESTS IN THE DRILLING UNIT FOR WHICH THIS PERMIT IS SOUGHT? (REF. MS STATUTE 53-3-7)

☐ YES ☐ NO IF SO, HAVE THE PERSONS OWNING THE DRILLING RIGHTS IN SAID TRACTS OR INTERESTS AND THE RIGHTS TO SHARE IN THE PRODUCTION THEREFROM AGREED TO DEVELOP THEIR LANDS AS A DRILLING UNIT AND TO THE DRILLING OF THE WELL? (REF. MS STATUTE 53-3-7)

EXECUTED THIS THE 12th DAY OF May, 19 93
STATE OF ALABAMA
COUNTY OF MOBILE

Bay City Minerals, Inc.

By: *John J. Bassett*
John J. Bassett, Its President, Bay City Minerals, Inc.

BEFORE ME, THE UNDERSIGNED AUTHORITY, ON THIS DAY PERSONALLY APPEARED John J. Bassett, acting as President of Bay City Minerals, Inc. KNOWN TO ME TO BE THE PERSON WHOSE NAME IS SUBSCRIBED TO THE ABOVE INSTRUMENT, WHO BEING BY ME DULY SWORN ON OATH STATES, THAT HE IS DULY AUTHORIZED TO MAKE THE ABOVE REPORT AND THAT HE HAS KNOWLEDGE OF THE FACTS STATED THEREIN, AND THAT SAID REPORT IS TRUE AND CORRECT.

SUBSCRIBED AND SWORN TO BEFORE ME THIS 12th DAY OF May, 19 93

SEAL
MY COMMISSION EXPIRES 04-28-96

Arny L. Clement
NOTARY PUBLIC IN AND FOR State of Large
COUNTY, _____

PERMIT NUMBER: C.O. 132 SWDW
APPROVAL DATE: 05-21-93
APPROVED BY: L.J.
NOTICE: BEFORE SENDING IN THIS FORM BE SURE THAT YOU HAVE GIVEN ALL INFORMATION REQUESTED.

SEE INSTRUCTIONS ON REVERSE SIDE OF FORM

MISSISSIPPI STATE OIL AND GAS BOARD

FORM NO. 2 (REV. 4-90)

A. P. I. WELL NUMBER

STATE
23

COUNTY
109

WELL
00073

APPLICATION TO DRILL ☐ WORKOVER ☐ CHANGE OPERATOR ☒

NAME OF DRILLING CONTRACTOR _____
ADDRESS _____ CITY _____ STATE _____

BCH SWP, INC
NAME OF FORMER OPERATOR

DATE APPROVED _____

601-354-7142

RECEIVED
SEP 09 1991
STATE OIL & GAS BOARD

IF SO, HAVE THE PERSONS OWNING THE DRILLING RIGHTS IN SAID TRACTS OR INTERESTS AND THE RIGHTS TO SHARE IN THE PRODUCTION THEREFROM AGREED TO DEVELOP THEIR LANDS AS A DRILLING UNIT AND TO THE DRILLING OF THE WELL? (REF. MS STATUTE 53-3-7)

SIGNATURE OF AFFILIANT

SUBSCRIBED AND SWORN TO BEFORE ME THIS 3RD DAY OF SEPTEMBER

COUNTY:

WELL

APPLICATION FOR PERMIT TO DRILL, WORKOVER OR CHANGE OPERATOR

APPLICATION TO DRILL ☐ WORKOVER ☐ CHANGE OPERATOR ☒

NAME OF COMPANY OR OPERATOR <u>BCH Saltwater Disposal, Inc.</u>		DATE <u>October 1, 1990</u>	
ADDRESS <u>P.O. Box 3467</u>	CITY <u>Jackson</u>	STATE <u>MS</u>	ZIP <u>39207</u>
NAME OF WELL <u>Pistol Ridge Disposal Well</u>		WELL NUMBER <u># 2</u>	ELEVATION (GROUND) <u>263 DF</u>
WELL LOCATION (WHEN POSSIBLE, GIVE FOOTAGE FROM SECTION LINES) <u>660' SNL + 330' WEL Lot 10</u>		SECTION <u>3</u>	T. <u>15</u> R. <u>14W</u>
FIELD & RESERVOIR (IF WILDCAT, SO STATE) <u>Pistol Ridge-Camerina Limestone</u>		COUNTY <u>Pearl River</u>	APPROXIMATE DATE WORK WILL START <u>NA</u>
PROPOSED DEPTH: <u>2530 PBTD</u> FEET	PROPOSED LENGTH OF SURFACE CASING: <u>937</u> FEET	NUMBER OF ACRES IN DRILLING UNIT <u>NA</u>	DISTANCE FROM PROPOSED LOCATION TO NEAREST DRILLING UNIT LINE <u>NA</u> FEET
		DISTANCE FROM PROPOSED LOCATION TO NEAREST DRILLING, COMPLETED OR APPLIED FOR WELL <u>NA</u> FEET	

NAME OF DRILLING CONTRACTOR <u>NA</u>	CITY _____	STATE _____
ADDRESS _____		
FOR CHANGE OF OPERATOR ONLY SIGNATURE OF FORMER OPERATOR REQUIRED FOR TRANSFER OF WELL		NAME OF FORMER OPERATOR <u>Fritz Operating Company</u>
SIGNATURE OF FORMER OPERATOR <u>Joseph F. Fritz</u>		AUTHORIZED REPRESENTATIVE SIGNATURE

H ₂ S OPERATIONS (FOR STAFF USE ONLY)	DATE RECEIVED	DATE APPROVED
FORM NO. 19: DATE REQUESTED		
CONTINGENCY PLAN: DATE RECEIVED		DATE APPROVED

NOTE: Notify area field inspector or field director (Jackson office) of dates of spudding and reaching total depth.
State Oil and Gas Board, 500 Graymont Avenue, Suite E, Jackson, MS 39202 601-354-7142

REMARKS: (IF THIS IS AN APPLICATION TO WORKOVER, BRIEFLY DESCRIBE WORK TO BE DONE, GIVING PRESENT PRODUCING ZONE AND EXPECTED NEW PRODUCING ZONE)

Change of Operator

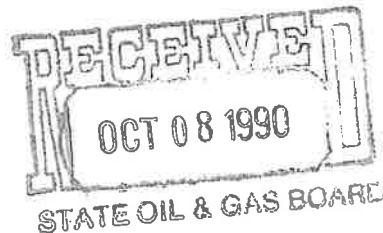

<input type="checkbox"/> YES <input checked="" type="checkbox"/> NO ARE THERE SEPARATELY OWNED TRACTS OR INTERESTS IN THE DRILLING UNIT FOR WHICH THIS PERMIT IS SOUGHT? (REF: MS STATUTE 53-3-7)	<input type="checkbox"/> YES <input type="checkbox"/> NO IF SO, HAVE THE PERSONS OWNING THE DRILLING RIGHTS IN SAID TRACTS OR INTERESTS AND THE RIGHTS TO SHARE IN THE PRODUCTION THEREFROM AGREED TO DEVELOP THEIR LANDS AS A DRILLING UNIT AND TO THE DRILLING OF THE WELL? (REF: MS STATUTE 53-3-7)
---	--

EXECUTED THIS THE <u>1st</u> DAY OF <u>October</u> , 19 <u>90</u>	SIGNATURE OF AFFILIANT <u>Joseph F. Fritz</u>
STATE OF <u>Mississippi</u>	KNOWN TO ME TO
COUNTY OF <u>Hinds</u>	
BEFORE ME, THE UNDERSIGNED AUTHORITY, ON THIS DAY PERSONALLY APPEARED	
BE THE PERSON WHOSE NAME IS SUBSCRIBED TO THE ABOVE INSTRUMENT, WHO BEING BY ME DULY SWORN ON OATH STATES, THAT HE IS DULY AUTHORIZED TO MAKE THE ABOVE REPORT AND THAT HE HAS KNOWLEDGE OF THE FACTS STATED THEREIN, AND THAT SAID REPORT IS TRUE AND CORRECT.	
SUBSCRIBED AND SWORN TO BEFORE ME THIS <u>1st</u> DAY OF <u>October</u> , 19 <u>90</u>	SIGNATURE OF NOTARY <u>Paul B. Patterson</u>
SEAL	NOTARY PUBLIC IN AND FOR <u>State of MS</u>
MY COMMISSION EXPIRES <u>My Commission Expires Sept. 29, 1992</u>	COUNTY, <u>Hinds</u>

PERMIT NUMBER: <u>C.O. 22 SWDW</u>
APPROVAL DATE: <u>10-9-90</u>
APPROVED BY: <u>UB</u>
NOTICE: BEFORE SENDING IN THIS FORM BE SURE THAT YOU HAVE GIVEN ALL INFORMATION REQUESTED.

MISSISSIPPI STATE OIL AND GAS BOARD

FORM NO. 2 (REV. 4-90)

STATE MS COUNTY Hinds WELL NA

SEE INSTRUCTIONS ON REVERSE SIDE OF FORM

APPLICATION FOR PERMIT TO DRILL, WORKOVER OR CHANGE OPERATOR

APPLICATION TO DRILL ☐ WORKOVER ☐ CHANGE OPERATOR ☒

DATE

NAME OF COMPANY OR OPERATOR

Fritz Operating Company

February 8, 1985

Address P.O. Box 3467

City Jackson

State Mississippi 39207

DESCRIPTION OF WELL

Name of well	Well number	Elevation (ground)
<u>Pistol Ridge Waste Water Input</u>	<u>2</u>	

Well location 660' S FNL & 330' W FEL of Lot 10 (give footage from section lines)
 Section—township—range or block & survey Sec. 3, T1S, R14W

Field & reservoir (If wildcat, so state)	County
<u>Pistol Ridge - Camerina Limestone</u>	<u>Pearl River</u>

Check the type of proposed well Oil _____ Gas _____ Other (Name) Salt Water Disposal

Nearest distance from proposed location to drilling unit line	Distance from proposed location to nearest drilling, completed or applied—for well
<u>996</u> feet	<u>9240</u> feet

Proposed depth:	Proposed length of	Approx. date work will start
<u>8900</u> feet	surface casing <u>950</u> feet	

Number of acres in drilling unit	Name of drilling contractor	City	State
<u>324.17</u>			

STATE OIL AND GAS BOARD OFFICES:

P. O. Box 1332
JACKSON, MISS.
Tel. 354-7104

Bill Cauthen
NATCHEZ, MISS.
Tel. 445-5041

Bob Comerio
WAYNESBORO, MISS.
Tel. 735-9400

John Loper
BROOKHAVEN, MISS.
Tel. 833-5179

Percy Quin
COLUMBIA, MISS.
Tel. 736-4390

Tradis West
WAYNESBORO, MISS.
Tel. 648-2550

George Yoder
LAUREL, MISS.
Tel. 428-0148

NOTE: Notify nearest field office or Jackson office on dates of spudding and reaching total depth.

Remarks: (If this is an application to workover, briefly describe work to be done, giving present producing zone and expected new producing zone)

Mary Slade

Gary A. Slade, Representative

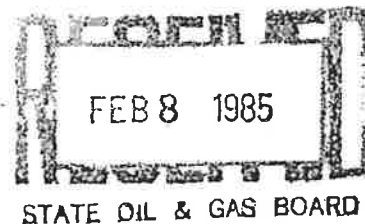

☐ YES ☐ NO Are there separately owned tracts in the drilling unit for which this permit is sought?

☐ YES ☐ NO If so, has the person owning the drilling rights in said tracts and the rights to share in the production therefrom agreed to develop their lands as a drilling unit and to the drilling of the well?

Executed this the 8th day of February, 19 85.
 State of Mississippi
 County of Hinds

Teresa Patterson
 Signature of Affiant Teresa Patterson

Before me, the undersigned authority, on this day personally appeared TERESA PATTERSON known to me to be the person whose name is subscribed to the above instrument, who being by me duly sworn on oath states, that he is duly authorized to make the above report and that he has knowledge of the facts stated therein, and that said report is true and correct.

Subscribed and sworn to before me this 8th day of February, 19 85.

SEAL My commission expires My Commission Expires July 3, 1988

Notary Public in and for Hinds
 County, Mississippi

Permit Number: C.O. 77 SWDW
 Approval Date: February 11, 1985
 Approved By: mm

Notice: Before sending in this form be sure that you have given all information requested.

See Instructions on Reverse Side of Form

MISSISSIPPI STATE OIL AND GAS BOARD

Form No. 2 (Rev. 8/1977)

A. P. I. Well Number

State

County

Well

APPLICATION FOR PERMIT TO DRILL, WORKOVER OR CHANGE OPERATOR

APPLICATION TO DRILL ☐

WORKOVER ☐

CHANGE OPERATOR ☒

DATE

NAME OF COMPANY OR OPERATOR

G. L. Slade, Inc.

April 2, 1984

Address

111 Capitol Street, Suite 237

City

Jackson

State

Mississippi 39201

DESCRIPTION OF WELL

Name of well

Pistol Ridge Waste Water Input

Well number

2

Elevation (ground)

Well location

60' S FNL & 330' W FEL of Lot 10

Section—township—range or block & survey

Sec. 3, T1S, R14W

Field & reservoir (If wildcat, so state)

Pistol Ridge - Camerina Limestone

County

Pearl River

Check the type of proposed well Oil ☐ Gas ☐

Other (Name) Salt Water Disposal

Nearest distance from proposed location to drilling unit line

996

feet

Distance from proposed location to nearest drilling, completed or applied for well

9240

feet

Proposed depth:

8900

feet

Proposed length of

surface casing 950

feet

Approx. date work will start

Number of acres in drilling unit

324.17

Name of drilling contractor

Address

City

State

STATE OIL AND GAS
BOARD OFFICES:

P. O. Box 1332
JACKSON, MISS.
Tel. 354-7104

Bill Cauthen
NATCHEZ, MISS.
Tel. 445-5041

Bob Comerio
WAYNESBORO, MISS.
Tel. 735-9400

John Loper
BROOKHAVEN, MISS.
Tel. 833-5179

Percy Quinn
COLUMBIA, MISS.
Tel. 736-4390

Tradis West
WAYNESBORO, MISS.
Tel. 648-2550

George Yoder
LAUREL, MISS.
Tel. 428-0148

NOTE: Notify nearest field office or Jackson office on dates of spudding and reaching total depth.

Remarks: (If this is an application to workover, briefly describe work to be done, giving present producing zone and expected new producing zone)

☐ YES ☐ NO Are there separately owned tracts in the drilling unit for which this permit is sought?

☐ YES ☐ NO If so, has the person owning the drilling rights in said tracts and the rights to share in the production therefrom agreed to develop their lands as a drilling unit and to the drilling of the well?

Executed this the 2nd day of April, 1984.

State of MISSISSIPPI

County of HINDS

Joseph F. Friez
Signature of Affiant

Before me, the undersigned authority, on this day personally appeared _____ known to me to be the person whose name is subscribed to the above instrument, who being by me duly sworn on both states, that he is duly authorized to make the above report and that he has knowledge of the facts stated therein, and that said report is true and correct.

Subscribed and sworn to before me this 2nd day of April, 1984.

SEAL My Commission Expires March 29, 1986.

My commission expires

Notary Public in and for Hinds
County, Mississippi

Permit Number

C.O. 184 SWDW
March 30, 1984

Approval Date:

Approved By:

Notice: Before sending in this form be sure that you have given all information requested.

See Instructions on Reverse Side of Form

MISSISSIPPI STATE OIL AND GAS BOARD

Form No. 2 (Rev. 8/1977)

A. P. I. Well Number

State

County

Well

NORTH

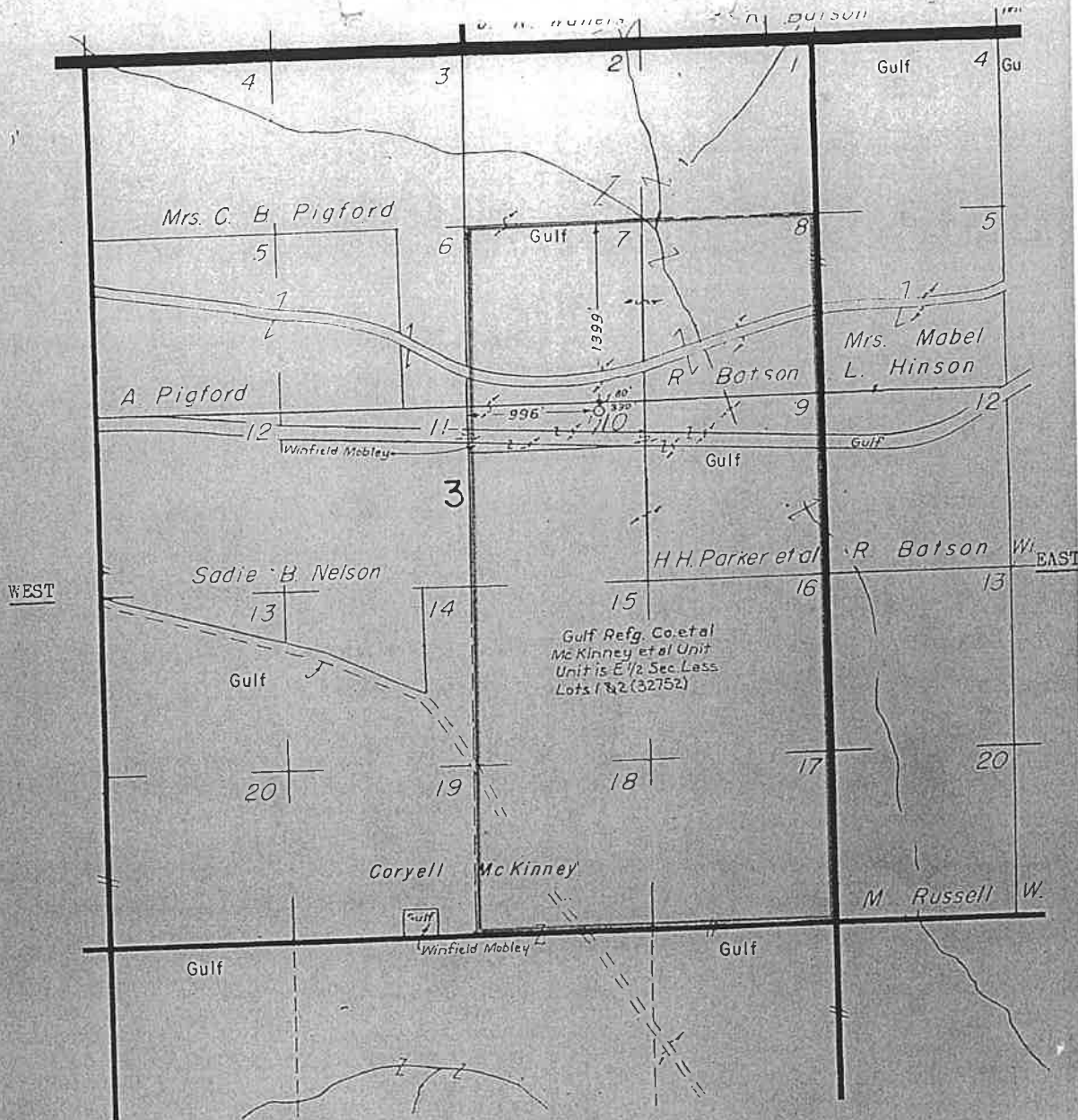

Scale: 1" = 1000'

WELL LOCATION PLAT
of
GULF REFINING COMPANY ETAL, MCKINNEY ETAL UNIT #1

Located 60 feet South of the North boundary line and 330 feet West of the East boundary line of Lot 10 in Section 3, T 1 S - R 14 W, Pearl River County, Mississippi.

The unit comprises Lots 7, 8, 9, 10, 15, 16, 17 and 18 and contains 324.17 acres.

AFFIDAVIT:

I, C. T. Morris, being first duly sworn on oath, state that I hereby certify this plat to be true and correct to the best of my knowledge.

Assistant Chief Civil Engineer

Subscribed and sworn to before me this Nineteenth day of February, 1954.

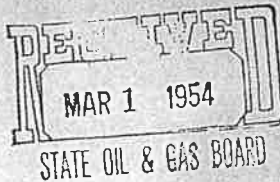

Notary Public, Parish of Caddo
State of Louisiana