

# JTN

**Jimmie  
Tucker  
Architect**



MISSISSIPPI VALLEY STATE UNIVERSITY

## MVSU CAMPUS SIGNAGE

14000 Highway 82 W., Itta Bena, MS 38941

Architecture, Planning, Interior Design

480 Dr. M. L. King, Jr. Ave., Suite 201  
Memphis, Tennessee 38126  
Telephone: 901.261.1505  
Fax: 901.261.1515



STRUCTURAL

OHIO STEWART & ASSOCIATES  
3001 W. Main Street  
Lakeland, TN 38002  
P: (901) 280-7460  
PARKER DEPREE, P.E.



## CONSTRUCTION DOCUMENTS

07 JUNE, 2023

M22-185

split hour  
**G000**



RENDERING

3'-6"



0'-0"

PROVIDE FLAT VINYL GRAPHIC ON FRONT & BACK. FONT STYLE: MYRIAD PRO BOLD. FONT SIZE: 299 PT. OVERSIZED UNIVERSITY SEAL. COAT-OF-ARMS BEYOND. WRAP GRAPHIC ON ALL SIDES. SEE RENDERING.

PROVIDE SHOP DRAWINGS OF SIGN AND GRAPHIC VINYL FOR APPROVAL PRIOR TO FABRICATION.

GROUND LEVEL

1A GRAPHIC DETAIL

NOTE: CAMPUS MAP FOR REFERENCE ONLY. OWNER TO PROVIDE INDIVIDUAL SIGNAGE LOCATION MAP.

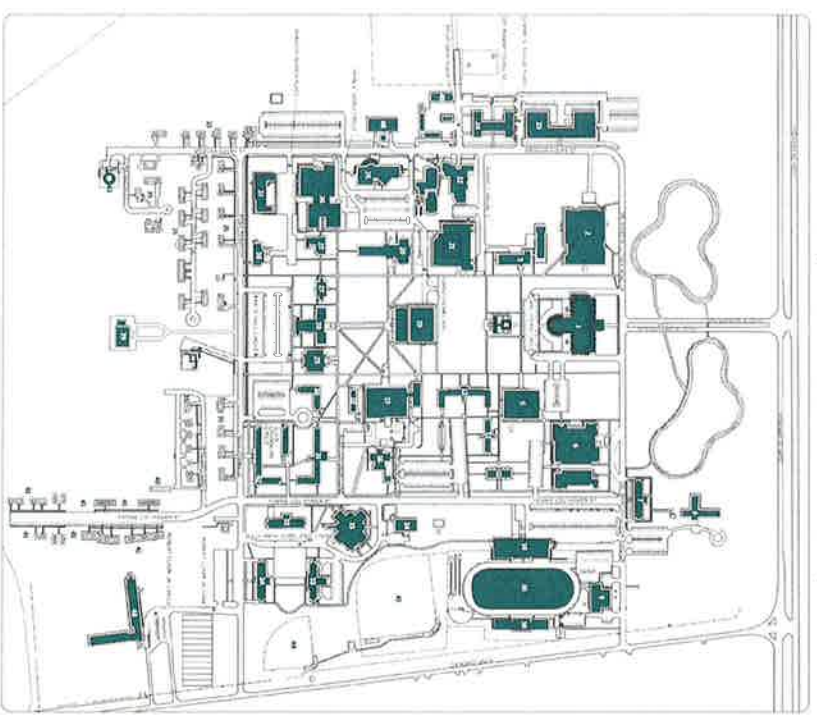

- 1. Building to be signed: Mississippi State University
- 2. Project Name: Science and Technology Center
- 3. Project Location: Mississippi State University
- 4. Project Size: 100,000 sq. ft.
- 5. Project Budget: \$10,000,000
- 6. Project Start Date: 10/1/2010
- 7. Project Completion Date: 10/1/2012
- 8. Project Manager: [Name]
- 9. Project Architect: [Name]
- 10. Project Engineer: [Name]
- 11. Project Designer: [Name]
- 12. Project Fabricator: [Name]
- 13. Project Installer: [Name]
- 14. Project Maintainer: [Name]
- 15. Project Owner: [Name]
- 16. Project Consultant: [Name]
- 17. Project Advisor: [Name]
- 18. Project Reviewer: [Name]
- 19. Project Approver: [Name]
- 20. Project Sign-off: [Name]

349C

877C

COOL GRAY 1 C

1C COLOR LEGEND (PANTONE)



Architecture, Planning, Interior Design  
440 Duane Street, Suite 201  
Nashville, Tennessee 37203  
Telephone: 615.251.1505  
Fax: 615.251.1515



PROJECT  
MVSU CAMPUS  
SIGNAGE

MISSISSIPPI VALLEY  
STATE UNIVERSITY

COPYRIGHT 2010 JIMMIE TUCKER ARCHITECT, INC.  
ALL RIGHTS RESERVED. NO PART OF THIS DOCUMENT  
IN WHOLE OR IN PART MAY BE REPRODUCED  
OR TRANSMITTED IN ANY FORM OR BY ANY MEANS  
ELECTRONIC OR MECHANICAL, INCLUDING PHOTOCOPYING,  
RECORDING, OR BY ANY INFORMATION STORAGE AND  
RETRIEVAL SYSTEM, WITHOUT PERMISSION IN WRITING  
FROM JIMMIE TUCKER ARCHITECT, INC.

ISSUES AND REVISIONS:

DESCRIPTION	DATE
CONSTRUCTION DOCUMENTS	07/2010

PROJECT NUMBER	REVISION
PROJECT STATUS	CONSTRUCTION DOCUMENTS
DRAWN BY	CMH
CHECKED BY	JMT
APPROVED BY	JMT

GRAPHIC DETAIL  
& CAMPUS MAP

1A100

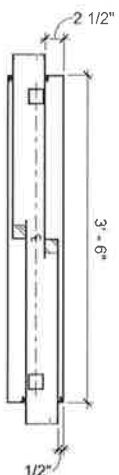

**4D** UPPER SECTION  
1 1/2" = 1'-0"

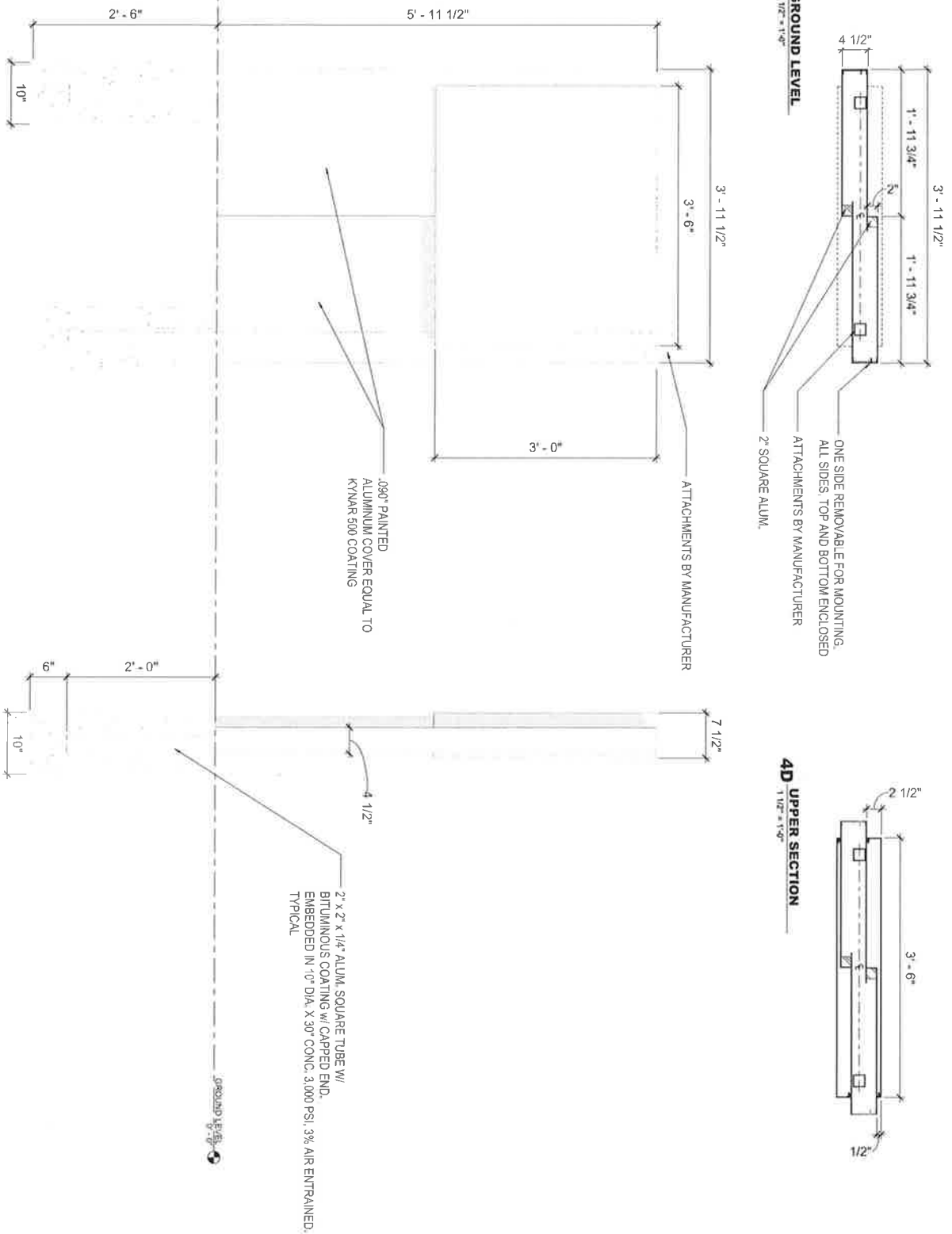

### 1A ELEVATIONS