

SEATING

PUB CHAIRS CONT.

Pub T-29 Side Chair



Wood Frame with Wood Veneer Seat.
W-17.75" D-20" H-35.5" SH-18"

INDOOR/
OUTDOOR

STACK

WT

PKG

IN

N

8

2/Lg box

PRICE

\$770

Pub T-30 Side Chair



Wood Frame with Wood Veneer Seat.
W-18" D-19" H-32.25" SH-18" SW-15.6"

IN

N

8

2/Lg box

| YDS | WOOD SEAT | COM | 1 | 2 | 3 | 4 | 5 | 6 | 7 | 8 |
|------|-----------|-------|-------|-------|-------|-------|-------|-------|-------|---------|
| 0.75 | \$598 | \$686 | \$723 | \$746 | \$765 | \$807 | \$849 | \$903 | \$978 | \$1,077 |

Pub T-31 Side Chair



Wood Frame with Wood Veneer Seat or Upholstered Seat.
W-16" D-20.5" H-34.75" SH-18.5"

IN

N

8

2/Lg box

| YDS | WOOD SEAT | COM | 1 | 2 | 3 | 4 | 5 | 6 | 7 | 8 |
|------|-----------|-------|-------|-------|-------|-------|-------|-------|-------|---------|
| 0.75 | \$667 | \$675 | \$712 | \$735 | \$754 | \$797 | \$838 | \$893 | \$967 | \$1,066 |

Pub T-41 Side Chair



Wood Frame. W-18" D-18.75" H-31" SH-18.5"

IN

N

13

2/Lg box

| YDS | Wood Seat | COM | 1 | 2 | 3 | 4 | 5 | 6 | 7 | 8 |
|------|-----------|-------|-------|-------|-------|-------|-------|-------|-------|---------|
| 0.75 | \$620 | \$641 | \$678 | \$701 | \$720 | \$762 | \$804 | \$858 | \$933 | \$1,032 |

Pub T-42 Arm Chair



Wood Frame. W-19.5" D-18" H-31.5" AH-28.5"

IN

N

13

2/Lg box

| YDS | Wood Seat | COM | 1 | 2 | 3 | 4 | 5 | 6 | 7 | 8 |
|------|-----------|-------|-------|-------|-------|-------|-------|-------|-------|---------|
| 0.75 | \$849 | \$859 | \$876 | \$887 | \$896 | \$916 | \$935 | \$961 | \$995 | \$1,042 |

Pub T-44 Side Chair



W-17" x D-17.75" x H-34" SH-18.5"
Wood frame, upholstered seat and woven cane back.

IN

N

12

2/Lg box

| YDS | WOOD SEAT | COM | 1 | 2 | 3 | 4 | 5 | 6 | 7 | 8 |
|------|-----------|-------|-------|-------|-------|---------|---------|---------|---------|---------|
| 0.75 | \$811 | \$919 | \$956 | \$979 | \$998 | \$1,041 | \$1,082 | \$1,137 | \$1,211 | \$1,310 |

SEATING

PUB CHAIRS CONT.

Pub T-45 Arm Chair



W-21" D-17.5" H-34" AH-27.5" SH-18"

Wood frame, upholstered seat and woven cane back.

INDOOR/
OUTDOOR

STACK

WT

PKG

IN

N

11

1/Lg box

| YDS | WOOD SEAT | COM | 1 | 2 | 3 | 4 | 5 | 6 | 7 | 8 |
|------|-----------|---------|---------|---------|---------|---------|---------|---------|---------|---------|
| 0.75 | \$1,210 | \$1,239 | \$1,276 | \$1,299 | \$1,318 | \$1,361 | \$1,402 | \$1,457 | \$1,531 | \$1,630 |

Pub T-46 Side Chair



W 15.5" D 16" H 34.25" SH 18"

Wood frame, upholstered seat and woven cane back.

IN

N

10

2/Lg box

| YDS | WOOD SEAT | COM | 1 | 2 | 3 | 4 | 5 | 6 | 7 | 8 |
|------|-----------|---------|---------|---------|---------|---------|---------|---------|---------|---------|
| 0.75 | \$1,208 | \$1,244 | \$1,281 | \$1,304 | \$1,323 | \$1,366 | \$1,407 | \$1,462 | \$1,536 | \$1,635 |

Pub T-47 Arm Chair



W-18" D-18" H-34.25" AH-26" SH-18"

Wood frame, upholstered seat and woven cane back

IN

N

12

1/Lg box

| YDS | WOOD SEAT | COM | 1 | 2 | 3 | 4 | 5 | 6 | 7 | 8 |
|------|-----------|---------|---------|---------|---------|---------|---------|---------|---------|---------|
| 0.75 | \$1,797 | \$1,853 | \$1,890 | \$1,913 | \$1,932 | \$1,975 | \$2,016 | \$2,071 | \$2,145 | \$2,244 |

Pub T-48 Arm Chair



W 19" D 19" H 30" SH 18" AH 27"

Durable steam bent beech wood. The back is available upholstered or open. Available in our graded fabric or COM and standard wood finishes.

IN

N

9

1/Lg box

| YDS | WOOD SEAT | COM | 1 | 2 | 3 | 4 | 5 | 6 | 7 | 8 |
|------|-----------|-------|-------|-------|-------|---------|---------|---------|---------|---------|
| 0.75 | \$769 | \$902 | \$939 | \$962 | \$981 | \$1,024 | \$1,065 | \$1,120 | \$1,194 | \$1,293 |

SEATING

SA-341 STK

Banquet Chair

W-18" D-22.5" H-37" SH-18"

INDOOR/
OUTDOOR
IN

STACK
Y

WT
15

PKG
2/Lg box



Minimum 125 Pieces

| YDS | COM | 1 | 2 | 3 | 4 | 5 | 6 | 7 | 8 |
|------|-------|-------|-------|-------|-------|-------|-------|-------|-------|
| 0.75 | \$386 | \$423 | \$446 | \$465 | \$508 | \$549 | \$604 | \$678 | \$777 |

SA-3482 STK

Banquet Chair

W-18" D-20" H-38" SH-18"

IN

Y

16

2/XL box



12 Gauge Alum Frame. Dark Walnut P/C. Uph Outside Back.
Upholstered seat & back.
Caster option: RD06. RD-06 front casters with brakes can be added.
Minimum Order: 125 pcs
-- Wood Grain Powdercoat Finish 15% Upcharge --

| YDS | COM | 1 | 2 | 3 | 4 | 5 | 6 | 7 | 8 |
|------|-------|-------|-------|-------|-------|-------|-------|---------|---------|
| 1.25 | \$589 | \$650 | \$689 | \$720 | \$791 | \$860 | \$951 | \$1,075 | \$1,240 |

SA-349 STK

Banquet Chair

W-17" D-22.5" H-36.5" SH-18"

IN

Y

16

2/Lg box



Aluminum Banquet Chair. Upholstered Seat & Back.
Minimum Order: 125 pieces
-- Wood Grain Powdercoat Finish 15% Upcharge --

| YDS | COM | 1 | 2 | 3 | 4 | 5 | 6 | 7 | 8 |
|------|-------|-------|-------|-------|-------|-------|-------|-------|-------|
| 0.75 | \$541 | \$578 | \$601 | \$620 | \$663 | \$704 | \$759 | \$833 | \$932 |

SEATING

SA-350 STK

INDOOR/
OUTDOOR

STACK

WT

PKG

Banquet Chair

W-20.5" D-20.5" H-38.5" SH-18"

IN

Y

16

2/XL box



Aluminum Banquet Chair. Upholstered seat & back.
Minimum Order: 125 pieces
-- Wood Grain Powdercoat Finish 15% Upcharge --

| YDS | COM | 1 | 2 | 3 | 4 | 5 | 6 | 7 | 8 |
|------|-------|-------|-------|-------|-------|-------|-------|-------|-------|
| 0.75 | \$541 | \$578 | \$601 | \$620 | \$663 | \$704 | \$759 | \$833 | \$932 |

SA-354

Cart



W-15.5" D-24.5" H-47"

IN

N

48lbs.

XL Box

Cart works for all Jennifer banquet chairs.

Box dimensions
32 x 25 x 49

PRICE

\$532

SOFIA

Chair



W-19" D-20.5" H-35" SH-18"

IN

Y

18

2/Lg box

COM with ladder back and side stretchers
Stacks 4 High
Options: Casters RD01

| YDS | COM | 1 | 2 | 3 | 4 | 5 | 6 | 7 | 8 |
|------|---------|---------|---------|---------|---------|---------|---------|---------|---------|
| 1.25 | \$1,013 | \$1,075 | \$1,113 | \$1,145 | \$1,216 | \$1,285 | \$1,376 | \$1,500 | \$1,665 |

Arm Chair



W-22" D-21.25" H-35" SH-18" AH-25.6"

IN

Y

21

1/XLg box

OM with ladder back
Stacks 4 High
Options: Casters RD01

| YDS | COM | 1 | 2 | 3 | 4 | 5 | 6 | 7 | 8 |
|------|---------|---------|---------|---------|---------|---------|---------|---------|---------|
| 1.25 | \$1,315 | \$1,376 | \$1,415 | \$1,446 | \$1,518 | \$1,586 | \$1,678 | \$1,801 | \$1,966 |

SEATING

TRENT

Chair



W-22" D-20" H-31.5" SH-18"

4 LEGGED FRAME

COLORS-RED-WHITE-BLACK-YELLOW-GREY

The techno-polymer shell with painted metal frame is available in a variety of colors and suitable for both, indoor and outdoor seating venues.

Stacks 6 high. Must order in multiples of 4 in same color. Minimum order 4 pieces.

PRICE

\$470

INDOOR/
OUTDOOR

IN/OUT

STACK

Y

WT

12

PKG

3/Lg box

Arm Chair



W-24.5" D-20" H-31.5"

COLORS-RED-WHITE-BLACK-YELLOW-GREY

The techno-polymer shell with painted metal frame is available in a variety of colors and suitable for both, indoor and outdoor seating venues.

Stacks 6 high. Must order in multiples of 2 in same color. Minimum order 2 pieces.

PRICE

\$694

IN/OUT

Y

12

2/Lg box

Sled Base Chair



W-21" D-22" H-31.5"

COLORS-RED-WHITE-BLACK-YELLOW-GREY

The techno-polymer shell with painted metal frame is available in a variety of colors and suitable for both, indoor and outdoor seating venues.

Stacks 6 high. Must order in multiples of 4 in same color. Minimum order 4 pieces.

PRICE

\$625

IN/OUT

Y

12

3/Lg box

UPTOWN

Side Chair



W-17.5" D-22" H-32" SH-17.75" SD-16.5"

High quality Polypropylene. Suitable for indoor or outdoor use.

Must order in multiples of 5 (same color) - Stacks 6 high

Six color options: White, Anthracite, Dove Grey, Nu Green, Ochre and Bordeaux

PRICE

\$506

IN/OUT

Y

8

2/reg box



LOUNGE SEATING

LOUNGE SEATING

ABIE

LOUA-9 Lounge



W-32.5" D-21" H-33.5" SH-18.5" AH-27"

INDOOR/
OUTDOOR

STACK

WT

PKG

IN

N

45

1/XLbox
4/skid

Wood Frame. Upholstered COM.

| YDS | COM | 1 | 2 | 3 | 4 | 5 | 6 | 7 | 8 |
|------|---------|---------|---------|---------|---------|---------|---------|---------|---------|
| 5.00 | \$1,896 | \$2,141 | \$2,296 | \$2,421 | \$2,706 | \$2,981 | \$3,346 | \$3,841 | \$4,501 |

LOUA-9S Sofa



W-58.25" D-30.5" H-33" SH-18.5" AH-27"

IN

N

70

1 Custom
box/ 2 skid

Wood Frame. Fully Upholstered.

| YDS | COM | 1 | 2 | 3 | 4 | 5 | 6 | 7 | 8 |
|------|---------|---------|---------|---------|---------|---------|---------|---------|---------|
| 6.50 | \$2,719 | \$3,038 | \$3,239 | \$3,402 | \$3,772 | \$4,130 | \$4,604 | \$5,248 | \$6,106 |

ARIA

Lounge Chair



W-28" D-27" H-33.5" SH-18"

IN

N

42

1/XL box
4/skid

The Aria Lounge chair will provide elegance to lounge areas and waiting area of hotels, restaurants and bars. Wood legs are available in any of our standard finishes and the seat and back are upholstered in any of our graded fabrics or COM. 3 yards (1 fabric).

| YDS | COM | 1 | 2 | 3 | 4 | 5 | 6 | 7 | 8 |
|-----|---------|---------|---------|---------|---------|---------|---------|---------|---------|
| 3 | \$2,939 | \$3,086 | \$3,179 | \$3,254 | \$3,425 | \$3,590 | \$3,809 | \$4,106 | \$4,502 |

AVERIE

Lounge Chair



W-28.5" D-18.25" H-33.5" SH-18.25" AH-29"

IN

N

46

1 XXLbox/
2 skid

Wood frame, fully upholstered upper
Wood legs available in any of our standard wood finishes

| YDS | COM | 1 | 2 | 3 | 4 | 5 | 6 | 7 | 8 |
|-----|---------|---------|---------|---------|---------|---------|---------|---------|---------|
| 5.0 | \$2,161 | \$2,406 | \$2,561 | \$2,686 | \$2,971 | \$3,246 | \$3,611 | \$4,106 | \$4,766 |

LOUNGE SEATING

BABAR (U.S. Patent No. D936,989)

INDOOR/
OUTDOOR

STACK

WT

PKG

Lounge Chair

(U.S. Patent No. D953,053)



W-33.5" D-31" H-38" SH-18"

IN

N

55

1/XXL box
2/skid

Molded foam over a metal frame the Babar Lounge is built to hold up in any market; healthcare, government, or hospitality, this is our most comfortable lounge chair yet. Choice of wood or metal base. Babar is offered in standard black metal.

White and Aluminum - \$45 upcharge

Brass - \$100 upcharge

| | YDS | COM | 1 | 2 | 3 | 4 | 5 | 6 | 7 | 8 |
|------------|-----|---------|---------|---------|---------|---------|---------|---------|---------|---------|
| Metal Base | 3.0 | \$2,953 | \$3,100 | \$3,193 | \$3,268 | \$3,439 | \$3,604 | \$3,823 | \$4,120 | \$4,516 |
| Wood Base | 3.0 | \$3,101 | \$3,248 | \$3,341 | \$3,416 | \$3,587 | \$3,752 | \$3,971 | \$4,268 | \$4,664 |

Arm Chair

(U.S. Patent No. D953,048)



W-27" D-24" H-29" SH-17" SD-17"

IN

N

30

1 XL box

Molded foam over a metal frame the Babar Lounge is built to hold up in any market; healthcare, government, or hospitality, this is our most comfortable lounge chair yet.

Babar is offered in standard wood finish

| YDS | COM | 1 | 2 | 3 | 4 | 5 | 6 | 7 | 8 |
|-----|---------|---------|---------|---------|---------|---------|---------|---------|---------|
| 2 | \$1,874 | \$1,972 | \$2,034 | \$2,084 | \$2,198 | \$2,308 | \$2,454 | \$2,652 | \$2,916 |

Side Chair

(U.S. Patent No. D953,055)



W-19" D-24" H-32" SH-18.5" SD-19"

IN

N

25

1 XL Box

Molded foam over a metal frame the Babar Lounge is built to hold up in any market; healthcare, government, or hospitality, this is our most comfortable lounge chair yet.

Babar is offered in standard wood finish

Brass - \$100 upcharge

| YDS | COM | 1 | 2 | 3 | 4 | 5 | 6 | 7 | 8 |
|------|---------|---------|---------|---------|---------|---------|---------|---------|---------|
| 1.75 | \$1,206 | \$1,292 | \$1,346 | \$1,390 | \$1,489 | \$1,586 | \$1,713 | \$1,887 | \$2,118 |

Barstool

(U.S. Patent No. D953,054)



W-18.5" D-20" H-37" SH-29" SD-16"

IN

N

25

1 XL box

Molded foam over a metal frame the Babar Lounge is built to hold up in any market; healthcare, government, or hospitality, this is our most comfortable lounge chair yet.

Babar is offered in standard wood finish

Brass - \$100 upcharge

| YDS | COM | 1 | 2 | 3 | 4 | 5 | 6 | 7 | 8 |
|-----|---------|---------|---------|---------|---------|---------|---------|---------|---------|
| 1 | \$1,642 | \$1,691 | \$1,722 | \$1,747 | \$1,804 | \$1,859 | \$1,932 | \$2,031 | \$2,163 |

BEAN

Lounge



W-26.5" D-37.5" H-35" SH-18"

IN

N

51

1 XXL box/
2 skid

Fully upholstered*with chrome legs

*Fabric MUST be approved by Beaufurn prior to ordering

| YDS | COM | 1 | 2 | 3 | 4 | 5 | 6 | 7 | 8 |
|------|---------|---------|---------|---------|---------|---------|---------|---------|---------|
| 3.50 | \$1,190 | \$1,362 | \$1,470 | \$1,558 | \$1,757 | \$1,950 | \$2,205 | \$2,552 | \$3,014 |

LOUNGE SEATING

BLOOM

05 Lounge



W-27" D-33" H-34" SH-18" AH-24.5" SD-23.5"

INDOOR/
OUTDOOR

STACK

WT

PKG

IN

N

30

1/XXL Box -
2/skid

Wood legs, fully upholstered upper.
See Wood section for matching side, arm and bar stools

| YDS | COM | 1 | 2 | 3 | 4 | 5 | 6 | 7 | 8 |
|------|---------|---------|---------|---------|---------|---------|---------|---------|---------|
| 3.50 | \$1,902 | \$2,074 | \$2,182 | \$2,270 | \$2,469 | \$2,662 | \$2,917 | \$3,264 | \$3,726 |

BRAXTON

LOUA-30 Lounge



W-28" D-19" H-29" SH-18"

IN

N

35

1/XL box
4 skid

Wood Frame. Upholstered COM.
Available with set of 4 casters add \$220

| YDS | COM | 1 | 2 | 3 | 4 | 5 | 6 | 7 | 8 |
|------|---------|---------|---------|---------|---------|---------|---------|---------|---------|
| 4.50 | \$1,882 | \$2,102 | \$2,242 | \$2,354 | \$2,611 | \$2,858 | \$3,187 | \$3,632 | \$4,226 |

LOUA-30S Sofa



W-54.5" D-24" H-31" SH-18"

IN

N

70

1 Custom
Box/ 2 skid

Wood Frame. Two Seater Sofa

| YDS | COM | 1 | 2 | 3 | 4 | 5 | 6 | 7 | 8 |
|------|---------|---------|---------|---------|---------|---------|---------|---------|---------|
| 7.00 | \$2,938 | \$3,281 | \$3,498 | \$3,673 | \$4,072 | \$4,457 | \$4,968 | \$5,661 | \$6,585 |

DEJA

Swivel Lounge Chair With Metal Base



W-32.5" D-32.5" H-32" SH-18" AH-27"

IN

N

37

1/XL box
4/Skid

Available in our selection of graded fabrics,
COM or pure wool fabric.

| YDS | COM | 1 | 2 | 3 | 4 | 5 | 6 | 7 | 8 |
|------|---------|---------|---------|---------|---------|---------|---------|---------|---------|
| 2.10 | \$6,453 | \$6,556 | \$6,621 | \$6,674 | \$6,793 | \$6,909 | \$7,062 | \$7,270 | \$7,547 |

LOUNGE SEATING

FLAIR

Lounge



W-29.5" D-27" H-34" SH-19" AH-29"

INDOOR/
OUTDOOR

STACK

WT

PKG

IN

N

45

1 XXL box/
2 skid

Wood frame, fully upholstered upper
Wood legs available in any of our standard wood finishes

| YDS | COM | 1 | 2 | 3 | 4 | 5 | 6 | 7 | 8 |
|------|---------|---------|---------|---------|---------|---------|---------|---------|---------|
| 4.75 | \$2,403 | \$2,636 | \$2,783 | \$2,902 | \$3,173 | \$3,434 | \$3,781 | \$4,251 | \$4,878 |

IAN M57

M57 Lounge



W-26" D-27" H-29", SH-18", AH-24.5"

IN

N

40

1/XXL Box -
2/skid

Wood Frame, Upholstered COM

| YDS | COM | 1 | 2 | 3 | 4 | 5 | 6 | 7 | 8 |
|------|---------|---------|---------|---------|---------|---------|---------|---------|---------|
| 2.00 | \$2,150 | \$2,248 | \$2,310 | \$2,360 | \$2,474 | \$2,584 | \$2,730 | \$2,928 | \$3,192 |

JEWEL

Jewel Sofa

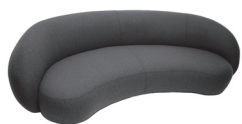

W-100" D-54" H-18", SH-16"

IN

N

157

1 skid

Wood Frame

| YDS | COM | 1 | 2 | 3 | 4 | 5 | 6 | 7 | 8 |
|-----|---------|---------|---------|---------|---------|---------|---------|----------|----------|
| 15 | \$4,790 | \$5,525 | \$5,990 | \$6,365 | \$7,220 | \$8,045 | \$9,140 | \$10,625 | \$12,605 |

JULIA

847 Lounge



W-25.25" D-26" H-31.5" SH-17" AH-24" SD-20"

IN

N

35

Available in standard wood finishes, upholstered seat and back.

| YDS | COM | 1 | 2 | 3 | 4 | 5 | 6 | 7 | 8 |
|-----|---------|---------|---------|---------|---------|---------|---------|---------|---------|
| 3 | \$3,165 | \$3,312 | \$3,405 | \$3,480 | \$3,651 | \$3,816 | \$4,035 | \$4,332 | \$4,728 |

LOUNGE SEATING

OAR LOUNGE



W-31" D-33" H-33" SH-18" AH-25" SD-20"

INDOOR/
OUTDOOR

STACK

WT

PKG

IN

N

32

1/XXL
2/SK

Fully upholstered high density foam

| YDS | COM | 1 | 2 | 3 | 4 | 5 | 6 | 7 | 8 |
|-----|---------|---------|---------|---------|---------|---------|---------|---------|---------|
| 2 | \$2,165 | \$2,263 | \$2,325 | \$2,375 | \$2,489 | \$2,599 | \$2,745 | \$2,943 | \$3,207 |

PIVOT

Pivot Lounge



W-34" D-32.3" H-42.5" SH-16.5" AH-23.2"

IN

N

70

1/XXL box
1/Skid

Swivel, polished steel base

Available in COM or any Beaufurn fabric

| YDS | COM | 1 | 2 | 3 | 4 | 5 | 6 | 7 | 8 |
|------|---------|---------|---------|---------|---------|---------|---------|---------|---------|
| 4.00 | \$4,704 | \$4,900 | \$5,024 | \$5,124 | \$5,352 | \$5,572 | \$5,864 | \$6,260 | \$6,788 |

POUF POINT

Pouf Point 24



D-24"

IN

N

13

2/XXL box

Round Wood Frame.

| YDS | COM | 1 | 2 | 3 | 4 | 5 | 6 | 7 | 8 |
|------|-------|-------|-------|-------|-------|-------|-------|---------|---------|
| 2.00 | \$640 | \$699 | \$736 | \$766 | \$835 | \$901 | \$988 | \$1,107 | \$1,265 |

Pouf Point 32



D-32"

IN

N

19

2/Custom
Box
34"x34"x41"

Round Wood Frame.

| YDS | COM | 1 | 2 | 3 | 4 | 5 | 6 | 7 | 8 |
|------|-------|-------|-------|---------|---------|---------|---------|---------|---------|
| 3.00 | \$824 | \$912 | \$968 | \$1,013 | \$1,115 | \$1,214 | \$1,346 | \$1,524 | \$1,162 |

Pouf Point 50



D-50"

IN

N

44

1/XXL box /
1 per skid

Round Wood Frame.

| YDS | COM | 1 | 2 | 3 | 4 | 5 | 6 | 7 | 8 |
|------|---------|---------|---------|---------|---------|---------|---------|---------|---------|
| 5.00 | \$1,300 | \$1,447 | \$1,540 | \$1,615 | \$1,786 | \$1,951 | \$2,170 | \$2,467 | \$2,863 |

LOUNGE SEATING

POUF

| | | | | | | | | INDOOR/ OUTDOOR | STACK | WT | PKG |
|-------------|---|---|-------|-------|-------|-------|-------|--------------------|---------|---------|----------|
| P101 |  | W-19" D-19" H-18" Square Wood Frame. Wood Base Available in Standard Finishes. | | | | | | IN | N | 15 | 2/Lg Box |
| | | YDS | COM | 1 | 2 | 3 | 4 | 5 | 6 | 7 | 8 |
| | | 2.00 | \$541 | \$599 | \$637 | \$667 | \$735 | \$801 | \$889 | \$1,007 | \$1,166 |
| P102 |  | W-19" D-19" H-18" Square Wood Frame. Wood Base Available in Standard Finishes. | | | | | | IN | N | 15 | 2/Lg Box |
| | | YDS | COM | 1 | 2 | 3 | 4 | 5 | 6 | 7 | 8 |
| | | 2.00 | \$630 | \$689 | \$726 | \$756 | \$824 | \$890 | \$978 | \$1,097 | \$1,255 |
| P103 |  | W-19" D-19" H-18" Round Wood Frame. Wood Base Available in Standard Finishes. | | | | | | IN | N | 16 | 2/Lg Box |
| | | YDS | COM | 1 | 2 | 3 | 4 | 5 | 6 | 7 | 8 |
| | | 2.00 | \$651 | \$709 | \$747 | \$777 | \$845 | \$911 | \$999 | \$1,118 | \$1,276 |
| P104 |  | W-19" D-19" H-18" Round Wood Frame. Wood Base Available in Standard Finishes. | | | | | | IN | N | 16 | 2/Lg Box |
| | | YDS | COM | 1 | 2 | 3 | 4 | 5 | 6 | 7 | 8 |
| | | 2.00 | \$592 | \$650 | \$688 | \$718 | \$786 | \$852 | \$940 | \$1,058 | \$1,217 |
| P105 |  | W-19" D-19" H-18" Square Wood Frame. Wood Base Available in Standard Finishes. | | | | | | IN | N | 15 | 2/Lg Box |
| | | YDS | COM | 1 | 2 | 3 | 4 | 5 | 6 | 7 | 8 |
| | | 2.00 | \$541 | \$599 | \$637 | \$667 | \$735 | \$801 | \$889 | \$1,007 | \$1,166 |
| P106 |  | W-19" D-19" H-18" Square Wood Frame. Wood Base Available in Standard Finishes. | | | | | | IN | N | 15 | 2/Lg Box |
| | | YDS | COM | 1 | 2 | 3 | 4 | 5 | 6 | 7 | 8 |
| | | 2.00 | \$750 | \$809 | \$846 | \$876 | \$944 | \$1,010 | \$1,098 | \$1,217 | \$1,375 |
| P107 |  | W-19" D-19" H-18" Square Wood Frame. Wood Base Available in Standard Finishes. | | | | | | IN | N | 15 | 2/Lg Box |
| | | YDS | COM | 1 | 2 | 3 | 4 | 5 | 6 | 7 | 8 |
| | | 2.00 | \$631 | \$689 | \$727 | \$757 | \$825 | \$891 | \$979 | \$1,097 | \$1,256 |
| P108 |  | W-19" D-19" H-18" Round Wood Frame. Wood Base Available in Standard Finishes. | | | | | | IN | N | 16 | 2/Lg Box |
| | | YDS | COM | 1 | 2 | 3 | 4 | 5 | 6 | 7 | 8 |
| | | 2.00 | \$680 | \$739 | \$776 | \$806 | \$875 | \$941 | \$1,028 | \$1,147 | \$1,306 |
| P109 |  | W-19" D-19" H-18" Round Wood Frame. Wood Base Available in Standard Finishes. | | | | | | IN | N | 16 | 2/Lg box |
| | | YDS | COM | 1 | 2 | 3 | 4 | 5 | 6 | 7 | 8 |
| | | 2.00 | \$622 | \$680 | \$718 | \$748 | \$816 | \$882 | \$970 | \$1,088 | \$1,247 |

LOUNGE SEATING

REGIS

Regis L-27 Lounge

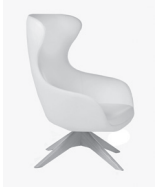

W-30" D-31" H-44" SH-16.25" AH-23.5" SD-20

INDOOR/
OUTDOOR

STACK

WT

PKG

IN

N

50

1/Custom box
1 per skid

Fully upholstered in our standard fabrics or COM.
Not available with leather upholstery.
Wood swivel base with a 360 degree rotation.

| YDS | COM | 1 | 2 | 3 | 4 | 5 | 6 | 7 | 8 |
|-----|---------|---------|---------|---------|---------|---------|---------|---------|---------|
| 4 | \$4,250 | \$4,446 | \$4,570 | \$4,670 | \$4,898 | \$5,118 | \$5,410 | \$5,806 | \$6,334 |

SEDIS

Sedis 1



W-30" D-30" H-18"

IN

N

40

1 XL box/
4 skid

| YDS | COM | 1 | 2 | 3 | 4 | 5 | 6 | 7 | 8 |
|------|------|---------|---------|---------|---------|---------|---------|---------|---------|
| 3.00 | 1306 | \$1,453 | \$1,546 | \$1,621 | \$1,792 | \$1,957 | \$2,176 | \$2,473 | \$2,869 |

Sedis 2



W-22.5" D-18" H-18"

IN

N

24

1 Lg box/
4 skid

| YDS | COM | 1 | 2 | 3 | 4 | 5 | 6 | 7 | 8 |
|------|-----|---------|---------|---------|---------|---------|---------|---------|---------|
| 2.00 | 973 | \$1,071 | \$1,133 | \$1,183 | \$1,297 | \$1,407 | \$1,553 | \$1,751 | \$2,015 |

Sedis 3



W-46" D-18" H-18"

IN

N

40

1 Lg box/
4 skid

| YDS | COM | 1 | 2 | 3 | 4 | 5 | 6 | 7 | 8 |
|------|------|---------|---------|---------|---------|---------|---------|---------|---------|
| 3.50 | 1162 | \$1,333 | \$1,442 | \$1,529 | \$1,729 | \$1,921 | \$2,177 | \$2,523 | \$2,985 |

Sedis 4



W-30" D-30" H-18"

IN

N

40

1 XL box/
skid

| YDS | COM | 1 | 2 | 3 | 4 | 5 | 6 | 7 | 8 |
|------|------|---------|---------|---------|---------|---------|---------|---------|---------|
| 3.00 | 1138 | \$1,285 | \$1,378 | \$1,453 | \$1,624 | \$1,789 | \$2,008 | \$2,305 | \$2,701 |

Sedis 5



W-22.5" D-19" H-18"

IN

N

24

1 LG box/
4 skid

| YDS | COM | 1 | 2 | 3 | 4 | 5 | 6 | 7 | 8 |
|------|------|---------|---------|---------|---------|---------|---------|---------|---------|
| 2.00 | 1027 | \$1,125 | \$1,187 | \$1,237 | \$1,351 | \$1,461 | \$1,607 | \$1,805 | \$2,069 |

LOUNGE SEATING

SEDIS

INDOOR/
OUTDOOR

STACK

WT

PKG

Sedis Legs A, B, C or D



Set of 4 Wood Legs -- Available in our standard finish. Indoor only.

PRICE

\$108

Sedis Legs E



Set of 4 Metal Legs. indoor only.

PRICE

\$307

VALERIE

Lounge



W-28" D-31.5" H-29", SH-18", AH-22.5"

IN

N

22

1 XXL Box
2 per skid

Exposed wood frame, fully upholstered seat and back

| YDS | COM | 1 | 2 | 3 | 4 | 5 | 6 | 7 | 8 |
|------|---------|---------|---------|---------|---------|---------|---------|---------|---------|
| 3.00 | \$1,406 | \$1,553 | \$1,646 | \$1,721 | \$1,892 | \$2,057 | \$2,276 | \$2,573 | \$2,969 |

WINSTON

LOUA-16 Lounge



W-29.5" D-31" H-37" SH-17.5" AH-25.5"

IN

N

39

1/XXL Box
2/skid

Wood Frame. Upholstered COM.

| YDS | COM | 1 | 2 | 3 | 4 | 5 | 6 | 7 | 8 |
|------|------|---------|---------|---------|---------|---------|---------|---------|---------|
| 5.00 | 2120 | \$2,365 | \$2,520 | \$2,645 | \$2,930 | \$3,205 | \$3,570 | \$4,065 | \$4,725 |

ZELDA

Lounge



W-27" D-28" H-29.5" SH-18"

IN

N

38

1 XXL box/
2 skid

Wood Frame. Upholstered COM

| YDS | COM | 1 | 2 | 3 | 4 | 5 | 6 | 7 | 8 |
|------|---------|---------|---------|---------|---------|---------|---------|---------|---------|
| 2.25 | \$2,446 | \$2,556 | \$2,626 | \$2,682 | \$2,811 | \$2,934 | \$3,099 | \$3,321 | \$3,618 |

Sofa



W-50.5" D-28" H-29.5" SH-18"

IN

N

76

1/Custom
Box
1/skid

Wood Frame. Upholstered COM

| YDS | COM | 1 | 2 | 3 | 4 | 5 | 6 | 7 | 8 |
|------|---------|---------|---------|---------|---------|---------|---------|---------|---------|
| 4.00 | \$3,556 | \$3,752 | \$3,876 | \$3,976 | \$4,204 | \$4,424 | \$4,716 | \$5,112 | \$5,640 |



MODULAR SEATING

MODULAR SEATING

CAMILLE

Camille 100 Round Corner Unit



27"W x 27"D x 28.5"H SH 18.5"

Price includes regular Nylon Glides – Brushed Aluminum legs are additional

INDOOR/
OUTDOOR

STACK

WT

PKG

IN

N

32

1 XXL box/
2 skid

| YDS | COM | 1 | 2 | 3 | 4 | 5 | 6 | 7 | 8 |
|------|---------|---------|---------|---------|---------|---------|---------|---------|---------|
| 5.50 | \$2,132 | \$2,402 | \$2,572 | \$2,710 | \$3,023 | \$3,326 | \$3,727 | \$4,272 | \$4,998 |

Camille 101 Square Corner Unit



27"W x 27"D x 28.5"H SH 18.5"

Price includes regular Nylon Glides – Brushed Aluminum legs are additional

Seat 2.25 yards, Back 3.25 yards

COM based on zero repeat 54" wide fabric.

IN

N

31

1 XXL box/
2 skid

| YDS | COM | 1 | 2 | 3 | 4 | 5 | 6 | 7 | 8 |
|------|---------|---------|---------|---------|---------|---------|---------|---------|---------|
| 5.50 | \$2,132 | \$2,402 | \$2,572 | \$2,710 | \$3,023 | \$3,326 | \$3,727 | \$4,272 | \$4,998 |

Camille 102 Armless

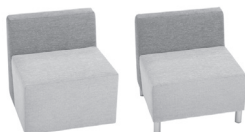

29"W x 27"D x 28.5"H SH 18.5"

Price includes regular Nylon Glides – Brushed Aluminum legs are additional

Seat 2.25 yards, Back 1.75 yards

COM based on zero repeat 54" wide fabric.

IN

N

28

1 XXL box/
2 skid

| YDS | COM | 1 | 2 | 3 | 4 | 5 | 6 | 7 | 8 |
|------|---------|---------|---------|---------|---------|---------|---------|---------|---------|
| 4.00 | \$1,613 | \$1,809 | \$1,933 | \$2,033 | \$2,261 | \$2,481 | \$2,773 | \$3,169 | \$3,697 |

Camille 103 Ottoman



27"W x 27"D SH 18.5

Price includes Regular Nylon Glides, Brushed Alum. Leg option

Seat 2.5 yards

COM based on zero repeat 54" wide fabric.

IN

N

20

1 XL box/
4 skid

| YDS | COM | 1 | 2 | 3 | 4 | 5 | 6 | 7 | 8 |
|------|---------|---------|---------|---------|---------|---------|---------|---------|---------|
| 2.50 | \$1,213 | \$1,336 | \$1,413 | \$1,476 | \$1,618 | \$1,756 | \$1,938 | \$2,186 | \$2,516 |

Camille 104 Ottoman



W-27" D-27" H-18" SH-18.5" SD-27"

Offered with graded in fabrics or COM.

Corian - Glacier White tabletop 27"x27"x1"

Other Corian options available at an upcharge.

Options: Brushed Aluminum Legs, USB portal

IN

N

73

1 XXL box/
2/skid

| YDS | COM | 1 | 2 | 3 | 4 | 5 | 6 | 7 | 8 |
|------|---------|---------|---------|---------|---------|---------|---------|---------|---------|
| 1.75 | \$2,438 | \$2,524 | \$2,578 | \$2,622 | \$2,722 | \$2,818 | \$2,946 | \$3,119 | \$3,350 |



Brushed Aluminum Leg Set- \$292 Set of 4, 4.5"H for Camille Chairs

Merge Connectors - \$112 / Price is Per 1 Set (1 set = 1 Female and 1 Male Component)

MINIMUM 2 Sets Required To Gang



Surface Mount power and USB port option.

\$1,151 each

MODULAR SEATING

IBIZA

Lounge Chair



W-32" D-31.4" H-29" SH-17"
chrome frame
\$210 per cushion for 6 buttons

INDOOR/
OUTDOOR

STACK

WT

PKG

IN

N

52

2/Skid

| YDS | COM | 1 | 2 | 3 | 4 | 5 | 6 | 7 | 8 |
|-----|---------|---------|---------|---------|---------|---------|---------|---------|---------|
| 5 | \$5,244 | \$5,489 | \$5,644 | \$5,769 | \$6,054 | \$6,329 | \$6,694 | \$7,189 | \$7,849 |

Left Arm Facing Chair



W-32" D-31.4" H-29" SH-17"
chrome frame
\$210 per cushion for 6 buttons

IN

N

48

1/Box
2/skid

| YDS | COM | 1 | 2 | 3 | 4 | 5 | 6 | 7 | 8 |
|-----|---------|---------|---------|---------|---------|---------|---------|---------|---------|
| 4.5 | \$4,941 | \$5,162 | \$5,301 | \$5,414 | \$5,670 | \$5,918 | \$6,246 | \$6,692 | \$7,286 |

Right Arm Facing Chair



W-32" D-31.4" H-29" SH-17"
chrome frame
\$210 per cushion for 6 buttons

IN

N

48

1/Box
2/skid

| YDS | COM | 1 | 2 | 3 | 4 | 5 | 6 | 7 | 8 |
|-----|---------|---------|---------|---------|---------|---------|---------|---------|---------|
| 4.5 | \$4,941 | \$5,162 | \$5,301 | \$5,414 | \$5,670 | \$5,918 | \$6,246 | \$6,692 | \$7,286 |

Single Seat Central Element



W-31.4" D-31.4" H-29" SH-17"
chrome frame
\$210 per cushion for 6 buttons

IN

N

44

1/Box
2/skid

| YDS | COM | 1 | 2 | 3 | 4 | 5 | 6 | 7 | 8 |
|-----|---------|---------|---------|---------|---------|---------|---------|---------|---------|
| 4 | \$4,512 | \$4,708 | \$4,832 | \$4,932 | \$5,160 | \$5,380 | \$5,672 | \$6,068 | \$6,596 |

Ottoman



W-31.4" D-31.4" SH-17"
chrome frame
\$210 per cushion for 6 buttons

IN

N

40

1/XXL box

| YDS | COM | 1 | 2 | 3 | 4 | 5 | 6 | 7 | 8 |
|-----|---------|---------|---------|---------|---------|---------|---------|---------|---------|
| 3.5 | \$3,709 | \$3,880 | \$3,989 | \$4,076 | \$4,276 | \$4,468 | \$4,724 | \$5,070 | \$5,532 |

2 Seater Sofa



W-63" D-31.4" H-29" SH-17"
chrome frame
\$210 per cushion for 6 buttons

IN

N

92

1/Skid

| YDS | COM | 1 | 2 | 3 | 4 | 5 | 6 | 7 | 8 |
|------|---------|----------|----------|----------|----------|----------|----------|----------|----------|
| 8.75 | \$9,670 | \$10,098 | \$10,370 | \$10,588 | \$11,087 | \$11,568 | \$12,207 | \$13,073 | \$14,228 |

2 Seater Central Element



W-63" D-31.4" H-29" SH-29"
chrome frame
\$210 per cushion for 6 buttons

IN

N

84

1/Skid

| YDS | COM | 1 | 2 | 3 | 4 | 5 | 6 | 7 | 8 |
|-----|---------|---------|---------|---------|---------|----------|----------|----------|----------|
| 7 | \$8,703 | \$9,046 | \$9,263 | \$9,438 | \$9,837 | \$10,222 | \$10,733 | \$11,426 | \$12,350 |

Photo Currently
Unavailable

beaurn

MODULAR SEATING

MIAMI

Lounge Center



W-31.5" D-31.5" H-25.25" SH-16"

INDOOR/
OUTDOOR

STACK

WT

PKG

OUT

N

45

2/skid

Made of the highest-quality materials, heavy gauge tubular frame and treated with outdoor powdercoating with outdoor cushions upholstered in durable solution-dyed acrylic fabrics.
Metal Finishes: Standard Colors: Antique Grey, Beige, Black, Grey, Mint Green, Mole, Red, Sky Blue and White
FABRIC Colors: Taupe, Grey, Blue, Mint, Red, White, Ecru', Black

PRICE

\$3,327

Lounge Corner



W-31.5" D-31.5" H-25.25" SH-16"

OUT

N

50

2/skid

Made of the highest-quality materials, heavy gauge tubular frame and treated with outdoor powdercoating with outdoor cushions upholstered in durable solution-dyed acrylic fabrics.
Metal Finishes: Standard Colors: Antique Grey, Beige, Black, Grey, Mint Green, Mole, Red, Sky Blue and White
FABRIC Colors: Taupe, Grey, Blue, Mint, Red, White, Ecru', Black

PRICE

\$4,274

Arm Lounge



W-31.5" D-31.5" H-25.25" SH-16" AH-24.5"

OUT

N

56

2/skid

Made of the highest-quality materials, heavy gauge tubular frame and treated with outdoor powdercoating with outdoor cushions upholstered in durable solution-dyed acrylic fabrics.
Metal Finishes: Standard Colors: Antique Grey, Beige, Black, Grey, Mint Green, Mole, Red, Sky Blue and White
FABRIC Colors: Taupe, Grey, Blue, Mint, Red, White, Ecru', Black

PRICE

\$3,557

Sofa Lounge



W-63" D-31.5" H-25.25" SH-16"

OUT

N

78

2/skid

Made of the highest-quality materials, heavy gauge tubular frame and treated with outdoor powdercoating with outdoor cushions upholstered in durable solution-dyed acrylic fabrics.
Metal Finishes: Standard Colors: Antique Grey, Beige, Black, Grey, Mint Green, Mole, Red, Sky Blue and White
FABRIC Colors: Taupe, Grey, Blue, Mint, Red, White, Ecru', Black

PRICE

\$6,071

MODA MODULAR LOUNGE SYSTEM

Armless Chair



W-27" D-27" H-29", SH-18",

IN

N

40

1 XXL box/
2 skid

The fully upholstered Moda allows for limitless arrangements and rearrangements. Modules may be connected to form custom groupings. Moda may be upholstered with our selection of graded-in fabrics or COM. The 6 inch wood legs may be stained in any of our standard wood finishes.

| YDS | COM | 1 | 2 | 3 | 4 | 5 | 6 | 7 | 8 |
|------|---------|---------|---------|---------|---------|---------|---------|---------|---------|
| 4.00 | \$1,796 | \$1,992 | \$2,116 | \$2,216 | \$2,444 | \$2,664 | \$2,956 | \$3,352 | \$3,880 |

MODULAR SEATING

MODA MODULAR LOUNGE SYSTEM cont.

INDOOR/
OUTDOOR

STACK

WT

PKG

IN

N

Lounge

W-36" D-27" H-29", SH-18"

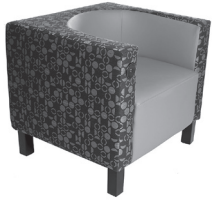

Moda may be upholstered with our selection of graded-in fabrics or COM. The 6 inch wood legs may be stained in any of our standard wood finishes.

| YDS | COM | 1 | 2 | 3 | 4 | 5 | 6 | 7 | 8 |
|-----|---------|---------|---------|---------|---------|---------|---------|---------|---------|
| 7 | \$2,030 | \$2,373 | \$2,590 | \$2,765 | \$3,164 | \$3,549 | \$4,060 | \$4,753 | \$5,677 |

Corner Unit

W-38" D-36" H-29", SH-18"



The fully upholstered Moda allows for limitless arrangements and rearrangements. Modules may be connected to form custom groupings. Moda may be upholstered with our selection of graded-in fabrics or COM. The 6 inch wood legs may be stained in any of our standard wood finishes.

| YDS | COM | 1 | 2 | 3 | 4 | 5 | 6 | 7 | 8 |
|-----|---------|---------|---------|---------|---------|---------|---------|---------|---------|
| 5.5 | \$2,318 | \$2,588 | \$2,758 | \$2,896 | \$3,209 | \$3,512 | \$3,913 | \$4,458 | \$5,184 |

IN

N

45

1 XXL box/
2 skid

Backless Chair/Ottoman

W-27" D-27" H-18" SH-18"



The fully upholstered Moda allows for limitless arrangements and rearrangements. Modules may be connected to form custom groupings. Moda may be upholstered with our selection of graded-in fabrics or COM. The 6 inch wood legs may be stained in any of our standard wood finishes.

| YDS | COM | 1 | 2 | 3 | 4 | 5 | 6 | 7 | 8 |
|------|---------|---------|---------|---------|---------|---------|---------|---------|---------|
| 2.50 | \$1,394 | \$1,517 | \$1,594 | \$1,657 | \$1,799 | \$1,937 | \$2,119 | \$2,367 | \$2,697 |

IN

N

42

1/Lg box



Under Surface power and USB port option (For use with legs only)
\$1,351 each



USB Port option.
\$188 each.



Brushed Aluminum Leg Set- \$188 Set of 4, 4.5"H for Azure & Camille Chairs
Ganging Set - \$70 // Price is Per 1 Set (1 set = 1 Female and 1 Male Component)
MINIMUM 2 Sets Required To Gang

MODULAR SEATING

QUEUE MODULAR LOUNGE

Queue Letter A

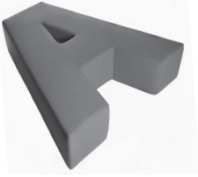

W-42.5" D-48" SH-13" H-13"

INDOOR/
OUTDOOR

STACK

WT

PKG

IN

Y

46

Custom Box
4/Skid

Fully upholstered high density foam

| YDS | COM | 1 | 2 | 3 | 4 | 5 | 6 | 7 | 8 |
|-----|---------|---------|---------|---------|---------|---------|---------|---------|---------|
| 4.5 | \$3,221 | \$3,441 | \$3,581 | \$3,693 | \$3,950 | \$4,197 | \$4,526 | \$4,971 | \$5,565 |

Queue Letter B

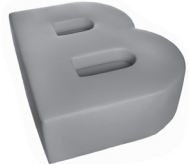

W-37" D-48" SH-17.25" H-17.25"

IN

Y

69

Custom Box
4/Skid

Fully upholstered high density foam

| YDS | COM | 1 | 2 | 3 | 4 | 5 | 6 | 7 | 8 |
|-----|---------|---------|---------|---------|---------|---------|---------|---------|---------|
| 4.5 | \$3,554 | \$3,775 | \$3,914 | \$4,027 | \$4,283 | \$4,531 | \$4,859 | \$5,305 | \$5,899 |

Queue Letter H



Fully upholstered high density foam

IN

Y

Custom Box
4/Skid

| YDS | COM | 1 | 2 | 3 | 4 | 5 | 6 | 7 | 8 |
|-----|---------|---------|---------|---------|---------|---------|---------|---------|---------|
| 4.5 | \$4,642 | \$4,862 | \$5,002 | \$5,114 | \$5,371 | \$5,618 | \$5,947 | \$6,392 | \$6,986 |

Queue Letter L



Fully upholstered high density foam

IN

Y

Custom Box
4/Skid

| YDS | COM | 1 | 2 | 3 | 4 | 5 | 6 | 7 | 8 |
|-----|---------|---------|---------|---------|---------|---------|---------|---------|---------|
| 3.5 | \$3,302 | \$3,474 | \$3,582 | \$3,670 | \$3,869 | \$4,062 | \$4,317 | \$4,664 | \$5,126 |

Queue "Boomerang" Configuration



Fully upholstered high density foam. Includes 16 merge connectors.

IN

N

Seat/Angle Back 30 (3): W-30" D-30" H-30" (4.5 yds each)

Seat Custom 3030 (1): W-30" D-30" H-17.5" (2.75 yds each)

Seat Custom 3030 *cut (3): W-30" D-30" H-17.5" (2.75 yds each)

Round 30 (2): W-30" D-30" H-17.5" (2.5 yds each)

| YDS | COM | 1 | 2 | 3 | 4 | 5 | 6 | 7 | 8 |
|------|----------|----------|----------|----------|----------|----------|----------|----------|----------|
| 29.5 | \$20,508 | \$21,954 | \$22,868 | \$23,606 | \$25,287 | \$26,910 | \$29,063 | \$31,984 | \$35,878 |

Queue "Campfire" Configuration

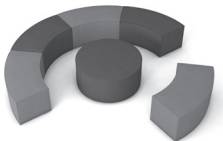

Fully upholstered high density foam.

IN

N

Includes 6 merge connectors.

| YDS | COM | 1 | 2 | 3 | 4 | 5 | 6 | 7 | 8 |
|------|----------|----------|----------|----------|----------|----------|----------|----------|----------|
| 16.5 | \$13,555 | \$14,364 | \$14,875 | \$15,288 | \$16,228 | \$17,136 | \$18,340 | \$19,974 | \$22,152 |

Queue "Coffee Bean" Lounge Chair



W-40.5" D-27" SH-17.5" H-27.5"

IN

N

41

Fully upholstered high density foam

| YDS | COM | 1 | 2 | 3 | 4 | 5 | 6 | 7 | 8 |
|------|---------|---------|---------|---------|---------|---------|---------|---------|---------|
| 3.00 | \$3,428 | \$3,575 | \$3,668 | \$3,743 | \$3,914 | \$4,079 | \$4,298 | \$4,595 | \$4,991 |

MODULAR SEATING

QUEUE MODULAR LOUNGE Cont.

INDOOR/
OUTDOOR

STACK

WT

PKG

Queue "Contour" Lounge Configuraton



Fully upholstered high density foam
Includes 4 merge connectors.

IN

N

| YDS | COM | 1 | 2 | 3 | 4 | 5 | 6 | 7 | 8 |
|-------|----------|----------|----------|----------|----------|----------|----------|----------|----------|
| 33.00 | \$23,399 | \$25,016 | \$26,039 | \$26,864 | \$28,745 | \$30,560 | \$32,969 | \$36,236 | \$40,592 |

Queue "Dynasty" Chair



Fully upholstered high density foam

IN

N

| YDS | COM | 1 | 2 | 3 | 4 | 5 | 6 | 7 | 8 |
|-----|---------|---------|---------|---------|---------|---------|---------|---------|---------|
| 7.5 | \$4,008 | \$4,376 | \$4,608 | \$4,796 | \$5,223 | \$5,636 | \$6,183 | \$6,926 | \$7,916 |

Queue "Flower"



Fully upholstered high density foam
Requires 2.5 yds. center, 6.5 yds petals – total 9yds.

Overall- D-62" H-15.25"

Center- D-20" H-17.5"

Petals- D-20.5" H-15.25" W-15.5" (per petal; 5 petals total)

Includes 10 merge connectors

IN

N

| YDS | COM | 1 | 2 | 3 | 4 | 5 | 6 | 7 | 8 |
|---------|---------|---------|---------|---------|---------|---------|----------|----------|----------|
| 9 total | \$7,844 | \$8,285 | \$8,564 | \$8,789 | \$9,302 | \$9,797 | \$10,454 | \$11,345 | \$12,533 |

Queue "Matisse"

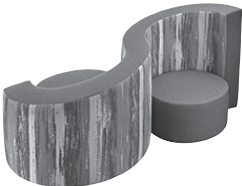

Overall W-115" D-42" H-52" sloping to 31"
Seats-30" x 40" SH-18.5"

IN

N

Custom Skid

Fully upholstered high density foam
Requires 3.75 yds for top border, 8 yds for back & 7 yds for seats)

| YDS | COM | 1 | 2 | 3 | 4 | 5 | 6 | 7 | 8 |
|----------|----------|----------|----------|----------|----------|----------|----------|----------|----------|
| 19 total | \$15,265 | \$16,196 | \$16,785 | \$17,260 | \$18,343 | \$19,388 | \$20,775 | \$22,656 | \$25,164 |

Queue "Moat"

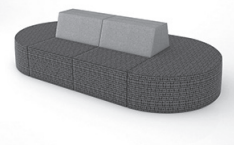

Fully upholstered high density foam
Requires 8 yds for backs and 18 yds for base
Includes 10 merge connectors

IN

N

| YDS | COM | 1 | 2 | 3 | 4 | 5 | 6 | 7 | 8 |
|----------|----------|----------|----------|----------|----------|----------|----------|----------|----------|
| 26 total | \$18,072 | \$19,346 | \$20,152 | \$20,802 | \$22,284 | \$23,714 | \$25,612 | \$28,186 | \$31,618 |

Queue "Orion"

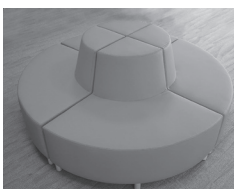

Diameter 75" SD-20" SH-19.5" H-33"

IN

N

240 lbs Total
(60 lbs qtr)

Custom Skid

Fully upholstered high density foam

Option: USB unit \$700 each
Includes 8 merge connectors

| YDS | COM | 1 | 2 | 3 | 4 | 5 | 6 | 7 | 8 |
|----------|----------|----------|----------|----------|----------|----------|----------|----------|----------|
| 15 total | \$17,839 | \$18,574 | \$19,039 | \$19,414 | \$20,269 | \$21,094 | \$22,189 | \$23,674 | \$25,654 |