

COMPTON ENGINEERING, INC.

ENGINEERING, SURVEYING & ENVIRONMENTAL SERVICES

TRANSMITTAL

3036 Longfellow Drive
P.O. Box 2795
Bay St. Louis, MS 39521

Phone: 228.467.2770
Fax: 228.467.2720

comptonengineering.com

Date: December 30, 2016

To: All Planholders

From: James Buras
Project Engineer

Total No. of Pages: 4
(including this cover)

Re: Boat Lifts at the Ocean Springs Harbor

Attached herewith is Addendum No. 2 for the above referenced project.

PLEASE ACKNOWLEDGE YOUR RECEIPT OF THIS ADDENDUM BY COMPLETING THE ACKNOWLEDGEMENT BELOW AND FAXING THIS PAGE ONLY TO (228) 769-9079.
Acknowledgement of this addendum on Page 8 of Division 0, Section 00300 Proposal Form is also required.

If you have any questions regarding this addendum, please call me at (228) 762-3970.

ACKNOWLEDGEMENT FORM

ADDENDUM NO. 2

FOR

BOAT LIFTS AT THE OCEAN SPRINGS HARBOR

TO: Compton Engineering, Inc.
1706 Convent Avenue
Pascagoula, MS 39567

Telephone: (228) 762-3970
Facsimile: (228) 769-9079

We hereby acknowledge receipt of Addendum No. 2 for the above referenced project. We will ensure that Addendum No. 2 is acknowledged in the bid submitted by our company.

Print name of company: _____

Print name of person acknowledging receipt of addendum: _____

Signature of person acknowledging receipt of addendum: _____

Date of acknowledgement: _____

PASCAGOULA

BILOXI

BAY ST. LOUIS

SECTION 00901-02
ADDENDUM NO. 2

Date: December 30, 2016

Project: Boat Lifts at the Ocean Springs Harbor	Owner: Mississippi Department of Marine Resources	Engineer's Project No.: 216-015
--	--	------------------------------------

The following changes, additions, and/or deletions are hereby made a part of the Project Manual for the Boat Lifts at the Ocean Springs Harbor for the Mississippi Department of Marine Resources dated July 2016 as fully and completely as if the same were fully and completely set forth therein:

VOLUME 2 – PROJECT DRAWINGS

1. SHEET S2.2

Delete Sheet S2.2 in the project manual and replace with **Attachment #1 to Addendum #2.**

Notable Changes:

- a. Pile top plate is to be cast in place with Nelson Studs.
- b. Weld column plate to pile plate after driving piles.
- c. Cross-brace rods are to 1 inch diameter.

2. SHEET S3.1

Delete Sheet S3.1 in the project manual and replace with **Attachment #2 to Addendum #2.**

Notable Changes:

- a. Pile load tests will not be performed.

All bidders shall acknowledge receipt and acceptance of this Addendum No. 1 consisting of one (1) page plus attachments by signing the acknowledgement form preceding this addendum and also acknowledging the addendum on Page 8 of Division 0, Section 00300 Proposal Form. Bids submitted without acknowledging receipt of the addendum may be considered non-responsive.

Sincerely,

MISSISSIPPI DEPARTMENT OF MARINE RESOURCES

By: 

James Buras, Project Engineer



DATE	DESCRIPTION	BY	APPROVED
10/17/16	ISSUED FOR BID	DRE GJD	
10/14/16	ISSUED FOR BID	DRE GJD	
10/17/16	ISSUED FOR BID	DRE GJD	
12/01/16	ISSUED FOR BID	DRE GJD	
12/01/16	ISSUED FOR BID	DRE GJD	
12/30/16	ISSUED FOR ADDENDUM #2	DRE JAB	
	DATE	DESCRIPTION	BY

[illegible]

MISSISSIPPI DEPARTMENT OF MARINE RESOURCES
BOAT LIFTS AT THE OCEAN SPRINGS HARBOR
ALTERNATE #2
EXTERIOR ELEVATIONS, SECTIONS & DETAILS



COMPTON ENGINEERING, INC.
Engineering, Surveying, and Environmental Services
1706 Convent Avenue
Pascagoula, Mississippi 39567
Phone: (228) 762-2970 Fax: (228) 769-9790
E-mail: compton@comptongenineering.com

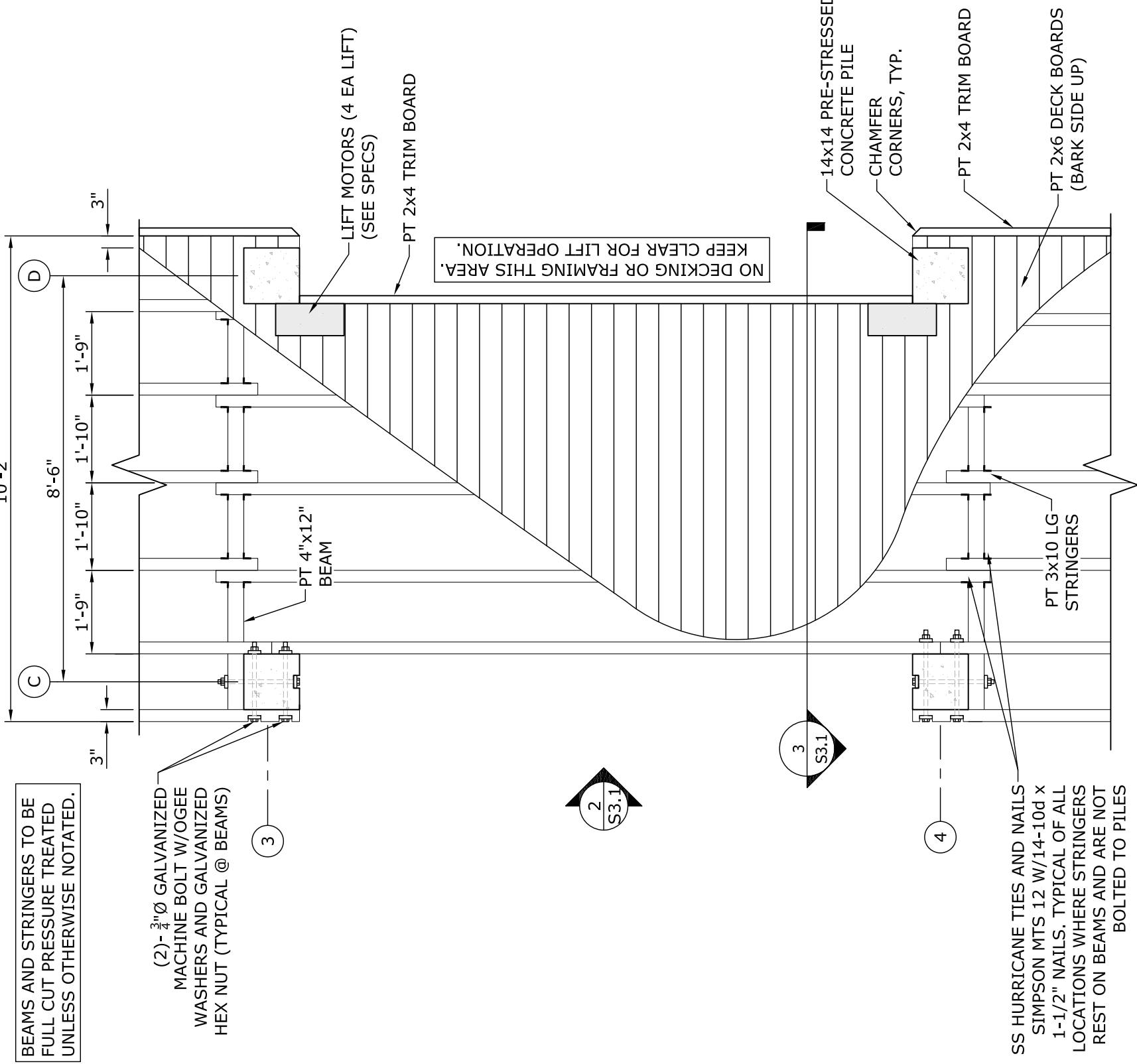

1 PROPOSED 10' PIER PLAN
S3.1 SCALE: 3/8" = 1'-0"

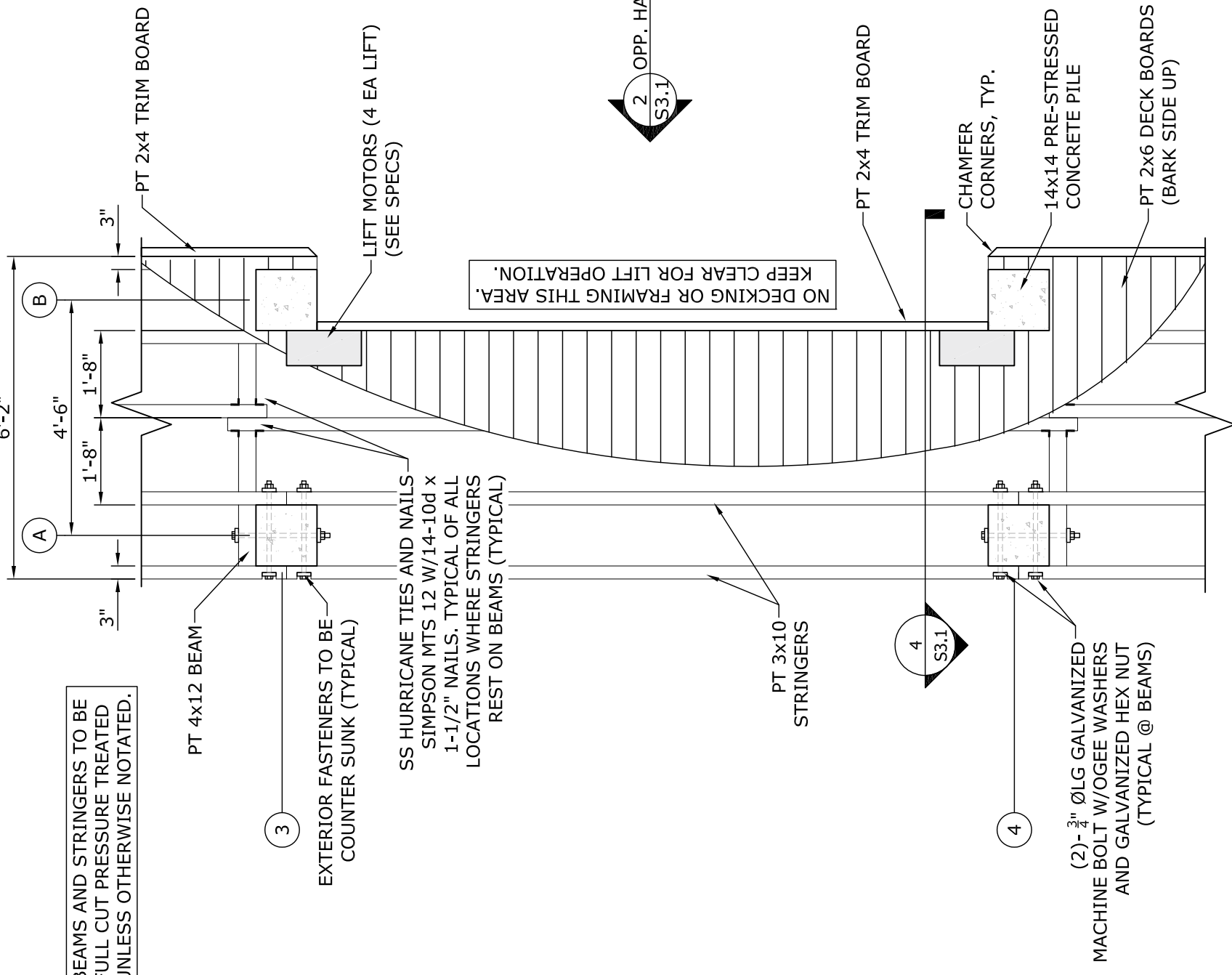

5 PROPOSED 6' PIER PLAN
S3.1 SCALE: 3/8" = 1'-0"

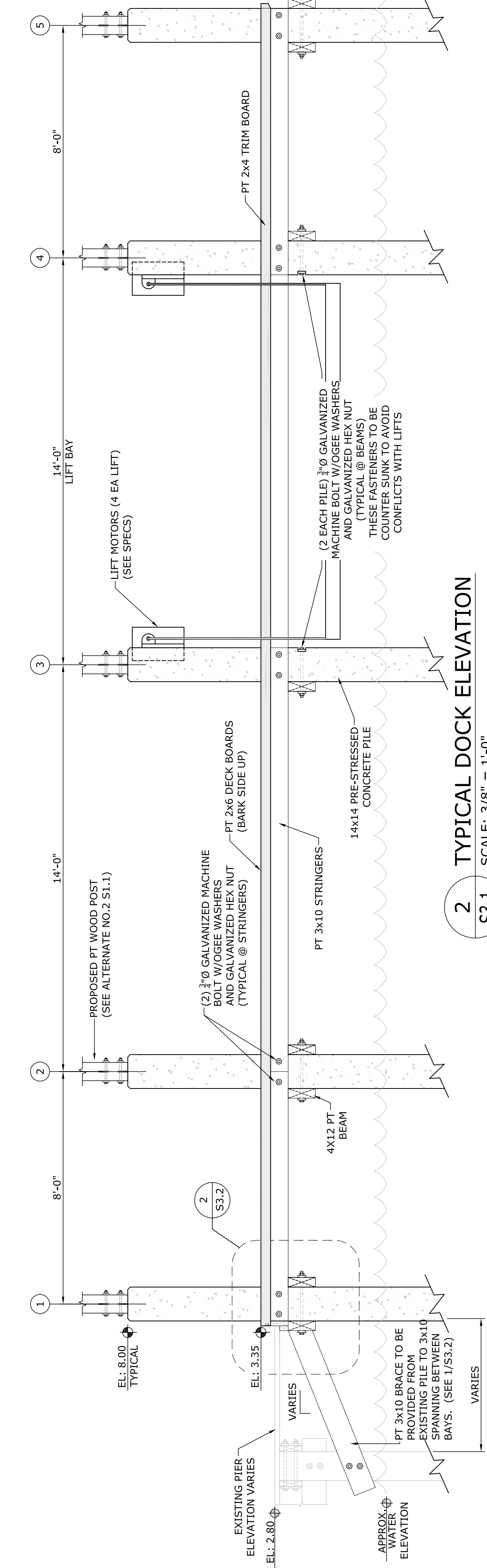

2 TYPICAL DOCK ELEVATION
S3.1 SCALE: 3/8" = 1'-0"

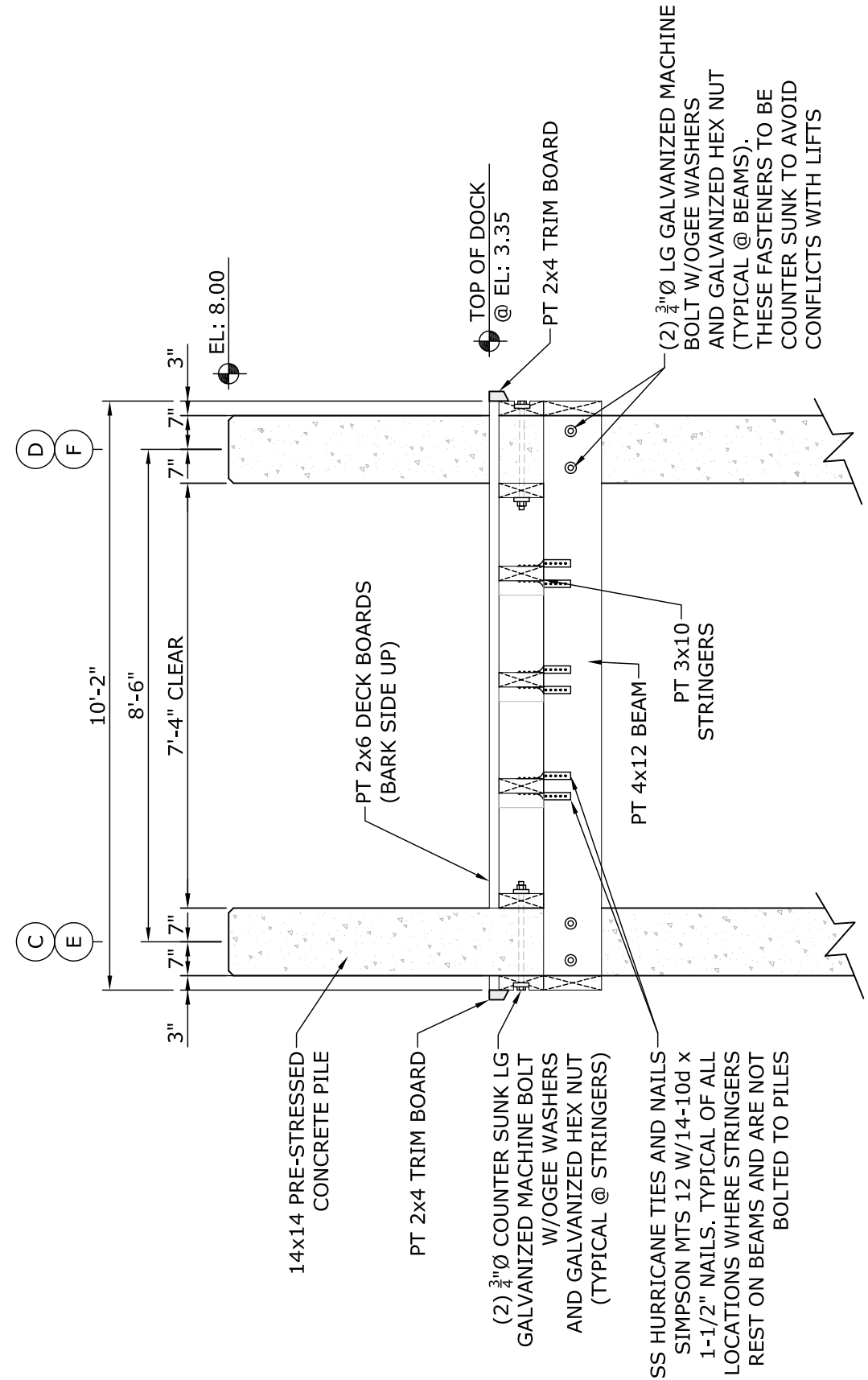

3 PROPOSED 10' DOCK SECTION
S3.1 SCALE: 3/8" = 1'-0"

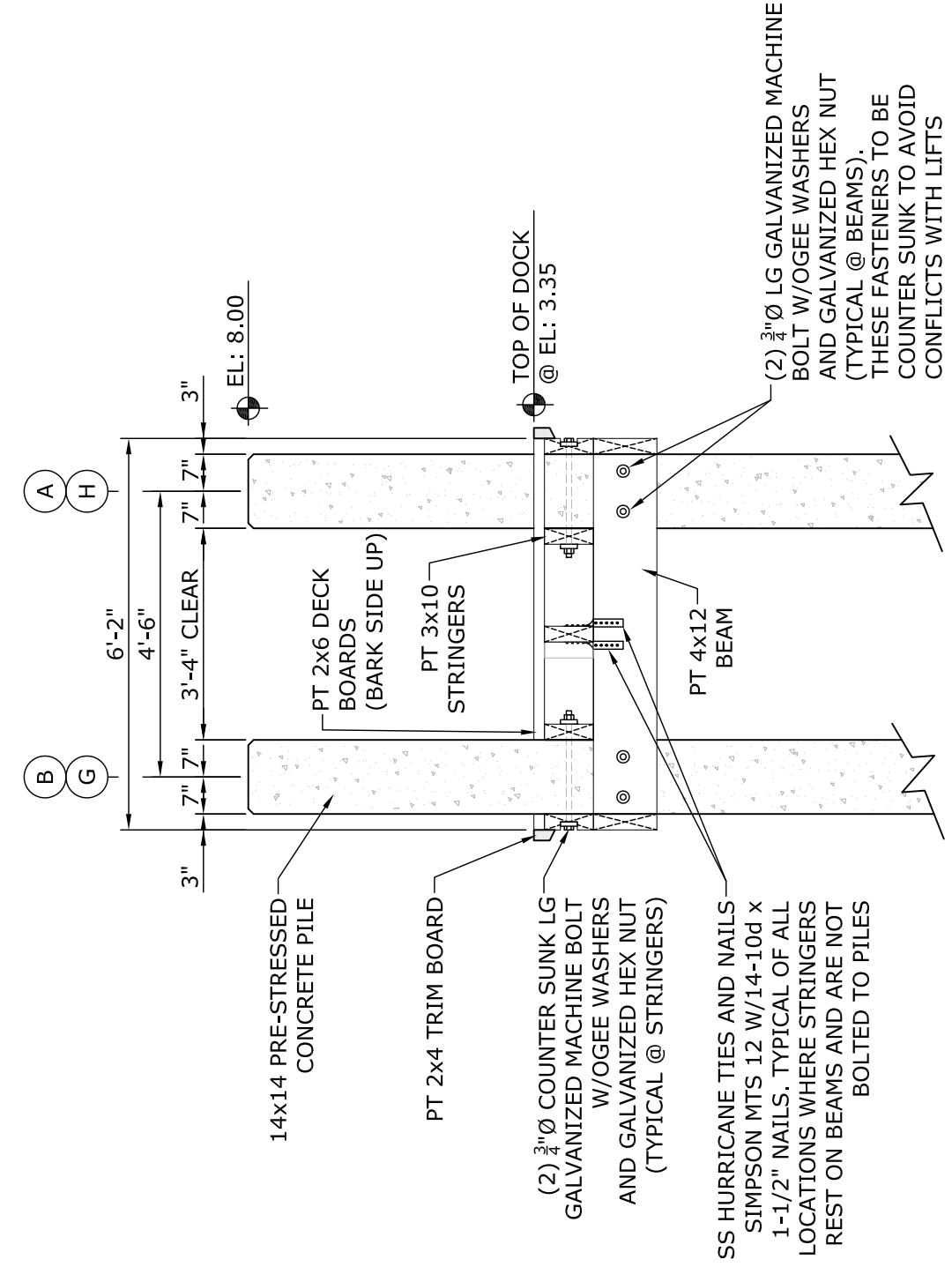

4 PROPOSED 6' DOCK SECTION
S3.1 SCALE: 3/8" = 1'-0"

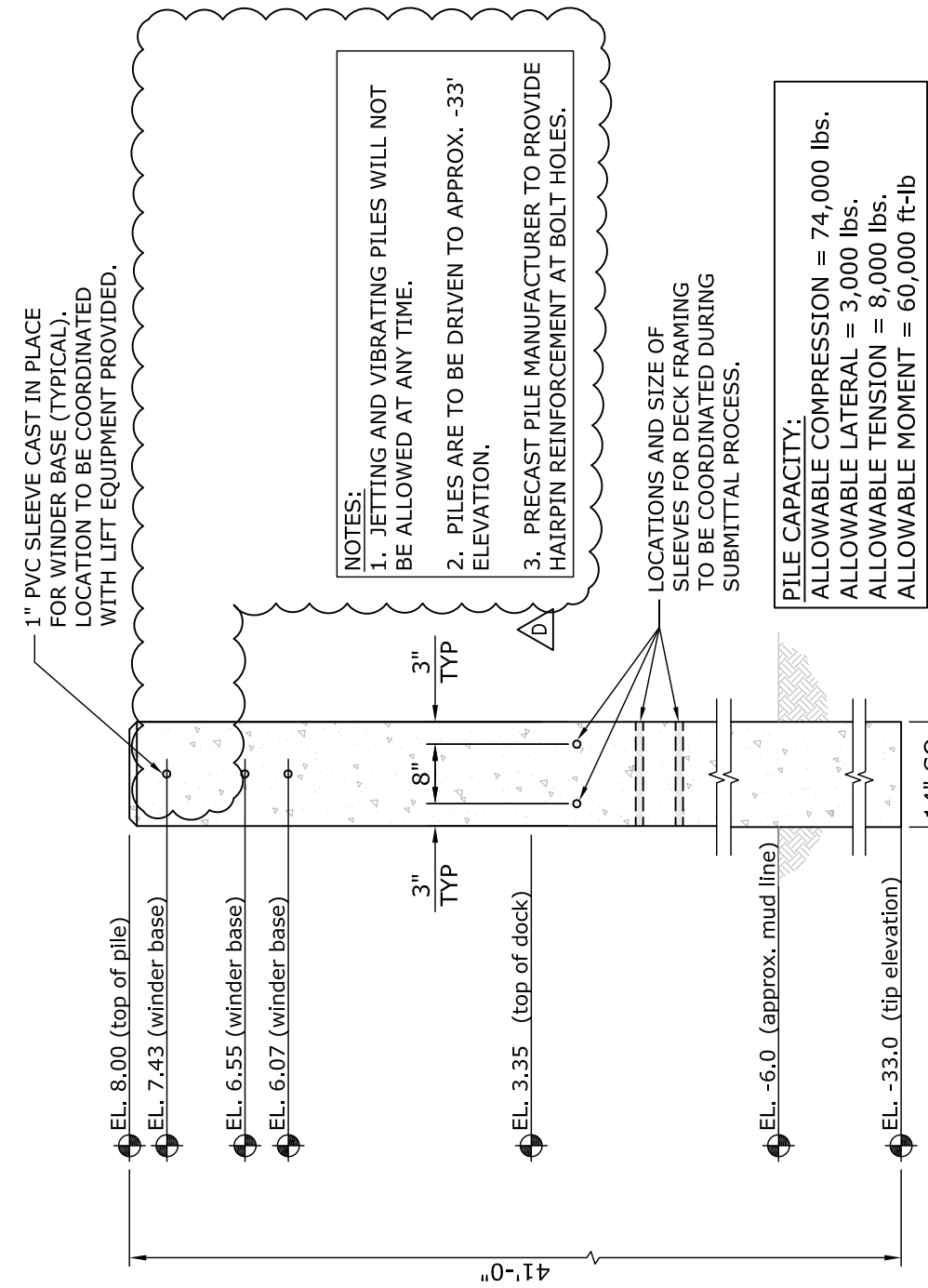

6 TYPICAL PILE CONNECTION DETAIL
S3.1 SCALE: 1/2" = 1'-0"

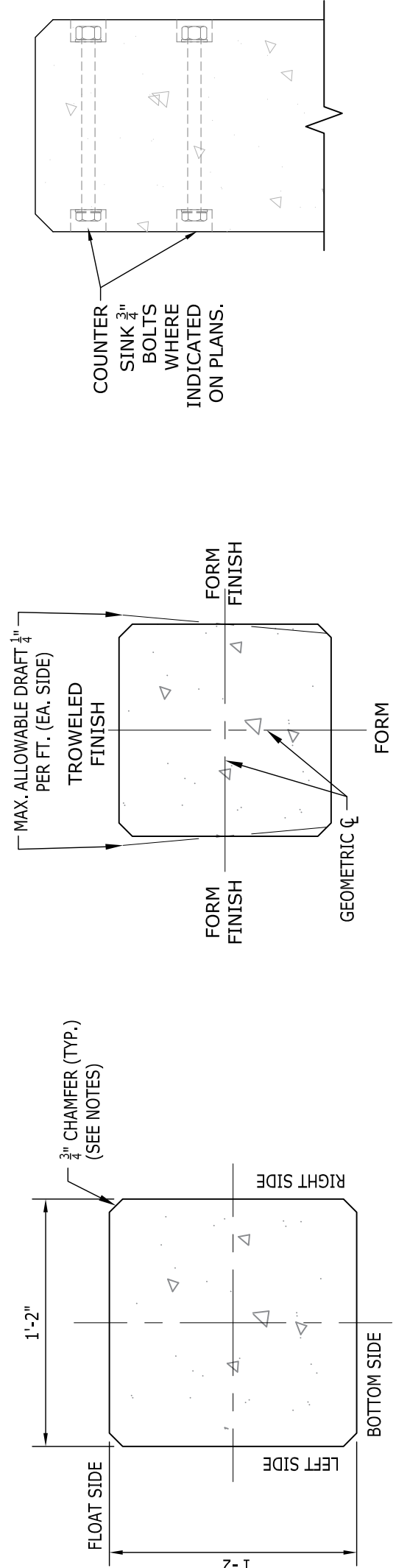

7 ENLARGED CONCRETE PILE DETAILS
S3.1 SCALE: NTS

COMPTON ENGINEERING, INC.
Engineering, Surveying, and Environmental Services
1706 Convent Avenue
Pascagoula, Mississippi 39567
Phone: (228) 762-3970 Fax: (228) 769-9790
E-mail: compton@comptonengineering.com



MISSISSIPPI DEPARTMENT OF MARINE RESOURCES
BOAT LIFTS AT OCEAN SPRINGS HARBOR
SECTIONS & DETAILS

SCALE: AS NOTED	JOB NO.: 216-015	DATE: JULY 2016	DSGN.: TWP	DWG. BY: JAB	CHK.: JAB
APVD.: JAB					

S3.1
SHEET OF

DATE	ISSUED FOR REVIEW	DESCRIPTION	DATE	ISSUED FOR BID	DESCRIPTION	DATE	ISSUED FOR BID	DESCRIPTION	DATE	ISSUED FOR ADDENDUM #2	DESCRIPTION	DATE	ISSUED FOR ADDENDUM #2	DESCRIPTION	DATE	ISSUED FOR ADDENDUM #2	DESCRIPTION	DATE	ISSUED FOR ADDENDUM #2	DESCRIPTION
10/6/16	ISSUED FOR REVIEW		10/17/16	ISSUED FOR BID		12/1/16	ISSUED FOR BID		12/30/16	ISSUED FOR ADDENDUM #2		12/30/16	ISSUED FOR ADDENDUM #2		12/30/16	ISSUED FOR ADDENDUM #2		12/30/16	ISSUED FOR ADDENDUM #2	