

Research Collection

Steel Laboratory Furniture



KEWAUNEE®

encouraging new discovery...*Worldwide*

RESEARCH COLLE

Steel Furniture

- Fully-welded, heavy-gauge steel construction
- Constructed to meet SEFA standards
- Powder coat, lab grade finish
- Stainless steel construction option
- Customize with multiple styles, pulls, and hardware



CTION



Contents

Steel Furniture Styles & Construction	2
Catalog Number Explanation	4
Steel Cabinet Options	6
Sitting Height Cabinets.....	11
ADA Height Cabinets.....	14
Standing Height Cabinets.....	22
Mobile Cabinets.....	32
Apron Assemblies	36
Wall Mounted Storage Cabinets.....	42
Full Height Storage Cabinets	49
Fillers, Scribes & Panels	54
Sloping Tops & Ceiling Enclosures.....	62
Fume Hoods	64
Work Tops	66
Center Bench Shelving.....	68
Wall Shelving.....	70
Reagent Racks & Shelving.....	72
Chalkboards & Pegboards.....	74
Miscellaneous Accessories.....	75
General Plumbing Information.....	78
Service Fittings	79
Drain Accessories	87
Sinks & Troughs	88
Electrical Fittings	92
Seating	93
Technical Information.....	94
Alphabetical Index	100
Numerical Index	103
Typical Installations	106

Beautifully finished, smooth, clean, easy to maintain surfaces. Rugged, strong, heavy gauge steel, full-frame, four sided, flush front construction. That's Kewaunee's Steel Laboratory Furniture.

Kewaunee Steel Cabinet Construction

Kewaunee's fully-welded, heavy-gauge, steel cabinets are designed to SEFA 8 performance standards and built to rigorous benchmarks. The Kewaunee classic "unit" design allows doors

and drawers to be reconfigured in place. The configurable design provides a rich offering of hardware and aesthetic options.

DRAWER OPTIONS



Standard Drawers feature one-piece drawer body construction with full-extension, side mounted, soft-close, slides.



Optional Concealed Slide Drawers feature integral concealed, full-extension, soft-close slides



Additional Cabinet Features

- Four sided, flush front, frame construction
- Solid finished back with optional removable back
- Full-depth adjustable shelf
- Leveling bolts accessible through cabinet top

PULL STYLE OPTIONS



Pull 1 Pull 2 Pull 3 Pull 4 Pull 6 Pull 8
Pull 9 (flush pull) shown on cabinet

DOOR CATCH OPTIONS



Positive Catch



Roller Catch

Catch required with 5-knuckle hinges only

DOOR HINGE OPTIONS



Inset
5-Knuckle



Overlay
5-Knuckle



Overlay
Semi-concealed



Overlay
Concealed 110° Swing



Overlay
Concealed 170° Swing

Kewaunee Steel Cabinet Styles



*shown with five
knuckle hinge and
rounded aluminum
pull style 1*

Inset - Square Edge

Doors and drawer heads are flush with face of cabinet. Available with either Positive Catch or Roller Catch and a wide selection of pulls.



*shown with maple
veneer door and
drawer head, five
knuckle hinge and
square aluminum
pull style 8*

Overlay - Wood on Steel

Oak or maple veneer doors and drawer heads overlay face of cabinet. Available with 5-knuckle, semi-concealed or concealed hinges and a wide selection of pulls. (Flush Pull 9 not available on wood)



*shown with five
knuckle hinge and
custom pull*

Overlay - Square Edge

Doors and drawer heads overlay face of cabinet. Available with 5-knuckle, semi-concealed or concealed hinges and a wide selection of pulls.



*shown with concealed
hinge and chrome
plated wire pull style 6*

Overlay - Bevel Edge

Doors and drawer heads, with beveled top edge, overlay face of cabinet. Available with 5-knuckle, semi-concealed or concealed hinges and a wide selection of pulls.

Steel Cabinet Information

Catalog Number Explanation

E 4 0 C 3 5 2 2 3 6 - 1 6 1 1 AB1C...									
Cabinet Type					Cabinet Options				
A = Apron Assemblies and Legs B = Open Cupboard Base Cabinet C = All Cupboard Base Cabinet D = All Drawer Base Cabinet E = Drawer & Cupboard Base Cabinet G = Special Purpose Base Cabinet S = Full Height Storage Cabinet W = Wall Storage Cabinet					(See Cabinet Option list below)				
Door & Drawer Configuration					Style – Hardware – Material				
Cabinet Construction & Design					(See Selection list below)				
Cabinet Height					Special Configurations				
Base Cabinets 29 = 29" High 32 = 32" High 35 = 35" High Aprons Full Height Cabinets 4 = 4" High 84 = 84" High Wall Cabinets 24 = 24" High 30 = 30" High 36 = 36" High 48 = 48" High					L = Reverse Construction/Left Hand Swing				
					Cabinet Length				
					Standard Lengths: 15" – 18" – 21" – 24"				
					30" – 36" – 42" – 48"				
					52" – 58" – 60"				
					Cabinet Depth				
					13 = 12¾" Deep 16 = 16" Deep				
					22 = 22" Deep 28 = 28" Deep				
					Note: Full Overlay Styles add 7/8" to cabinet depth				

Door & Drawer Head Style – Hardware – Material Selections

E 4 0 C 3 5 2 2 3 6 - 1 6 1 1 AB1C...									
Cabinet Style - Hinge Type - Catch					Pull Type				
0 = Inset - 5-knuckle Hinge - Positive Catch 1 = Full Overlay - 5-knuckle Hinge - Positive Catch 2 = Inset - 5-knuckle Hinge - Roller Catch 3 = Full Overlay - 5-knuckle Hinge - Roller Catch 4 = Full Overlay - Semi-concealed Hinge 5 = Full Overlay - Concealed Hinge (110° Swing) 6 = Full Overlay - Concealed Hinge (170° Swing)					0 = No Option 1 = Rounded Aluminum 2 = Black Wire 3 = White Wire 4 = Stainless Steel Wire 6 = Chrome Plated Wire 8 = Square Aluminum †9 = Flush Aluminum				
Door & Drawer Head Style					Cabinet Material / D&D Material				
1 = Square Edge Steel *6 = Wood *7 = Beveled Edge Steel					0 = Cold Rolled Steel / Cold Rolled Steel 1 = Cold Rolled Steel / Plain Sliced Red Oak 2 = Cold Rolled Steel / Plain Sliced White Maple *3 = Stainless Steel / Stainless Steel † Not available on wood doors & drawer heads * Stainless Steel available in D&D Style 1 only				

* Available for Full Overlay Cabinet Styles only

Cabinet Options – (Add to End of Catalog Number)

B – Base Cabinet Castor Option					P – Pullout Trays & Pullout Pans				
B10 – Swivel w/ brakes					P1 – One Pullout Tray - at bottom of cupboard				
B20 – Swivel w/o brakes					P2 – Two Pullout Trays - center & bottom				
B30 – Swivel w/ brakes front					P3 – One Pullout Pan - at bottom of cupboard				
B70 – Fixed rear – Swivel front					P4 – Two Pullout Pans - center & bottom				
B80 – Fixed rear – Glides front					T – Heavy Duty Full Extension Slide				
C – Toe space depth increased by 7/8"					U – Toe Space on Base Cabinet Ends				
F – Removable Back					U1 – Toe Space on Left End				
H – Label Holders *					U2 – Toe Space on Right End				
I – ¼" Laminated Safety Glass					U3 – Toe Space on Both Ends				
R – ½" Tempered Safety Glass					Z – Concealed Slide Drawer				
J – Locks w/ Lock Panels J =Disk Locks*† J2 =Pin Locks*†					Z1 – Cold Rolled Steel Drawer Sides				
K – Locks w/o Lock Panels K =Disk Locks*† K2 =Pin Locks*†					Z2 – Stainless Steel Drawer Sides				
O – Shelf Lips									

* Furnished on all cupboards and drawers on cabinet † Lock keying must be specified.

Steel Cabinet Information

Drawer and Cupboard Size Coding

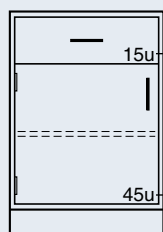

Drawer Code

Cupboard Code

E40C352215L _____ 15"L
E40C352218L _____ 18"L
E40C352221L _____ 21"L
E40C352224L _____ 24"L

Base cabinets are designed on a "unit" system to allow maximum flexibility in the selection of drawer and/or cupboard door sizes.

Standing height cabinets (35" high) have an opening 60 "units" high. Sitting height cabinets (29" high) have an opening 48 "units" high. ADA height cabinets (32" high) have an opening 54 "units" high. This means that any combination of drawer and cupboard door heights equaling 60, 54 or 48 units can be used in a base cabinet.

Mobile standing height cabinets (33" high) have an opening 56 "units" high. Mobile sitting height cabinets (26¹/₄" high) have an opening 42 "units" high.

The adjacent tables indicate the "unit" height and inside clearance of the Inset style base cabinets shown in this catalog. Simply match the unit number shown on the cabinet drawers and cupboard to the appropriate number in the tables.

Drawer Size Codes

"Units" High	Drawer Head Height	Inside Dimensions	
		Clear/Height	Length (Front-to-Back)
8*	3 ³ / ₄ "	2 ³ / ₈ "	18"
9*	4 ¹ / ₄ "	2 ³ / ₈ "	18"
10*	4 ³ / ₄ "	3 ⁷ / ₁₆ "	18"
11	5 ³ / ₁₆ "	3 ¹⁵ / ₁₆ "	18"
12	5 ¹¹ / ₁₆ "	4 ⁷ / ₁₆ "	18"
14	6 ⁵ / ₈ "	5 ³ / ₈ "	18"
15	7 ¹ / ₈ "	5 ⁷ / ₈ "	18"
16	7 ⁵ / ₈ "	6 ³ / ₈ "	18"
20	9 ⁹ / ₁₆ "	8 ⁵ / ₁₆ "	18"
24	11 ¹ / ₂ "	10 ¹ / ₄ "	18"
3*	1 ³ / ₁₆ "	Pull Out Shelf	

Drawer Width I.D. (side-to-side)

Base Cabinet Length	Number of Drawers Across		
	1	2	3
12"	8 ³ / ₈ "		
15"	11 ³ / ₈ "		
18"	14 ³ / ₈ "		
21"	17 ³ / ₈ "		
24"	20 ³ / ₈ "	8 ³ / ₈ "	
30"	26 ³ / ₈ "	11 ³ / ₈ "	
36"	32 ³ / ₈ "	14 ³ / ₈ "	8 ³ / ₈ "
42"	38 ³ / ₈ "	17 ³ / ₈ "	
48"	44 ³ / ₈ "	20 ³ / ₈ "	12 ³ / ₈ "

Cupboard Size Codes

"Units" High	Door Height	Inside Dimensions	
		Height (Top-to-Bottom)	Depth (Front-to-Back)
30	14 ⁹ / ₁₆ "	13 ⁹ / ₁₆ "	20 ¹ / ₂ "
36	17 ⁷ / ₁₆ "	16 ⁷ / ₁₆ "	20 ¹ / ₂ "
45	21 ¹³ / ₁₆ "	20 ¹³ / ₁₆ "	20 ¹ / ₂ "
48	23 ³ / ₁₆ "	22 ³ / ₁₆ "	20 ¹ / ₂ "
54	26 ¹ / ₁₆ "	25 ¹ / ₁₆ "	20 ¹ / ₂ "
60	29"	28"	20 ¹ / ₂ "

Door Opening Clearance Width I.D. (side-to-side)

Base Cabinet Length	Number of Drawers Across		
	1	2	3
12"	9 ¹ / ₂ "		
15"	12 ¹ / ₂ "		
18"	15 ¹ / ₂ "		
21"	18 ¹ / ₂ "		
24"	21 ¹ / ₂ "	9 ¹ / ₂ "	
30"	27 ¹ / ₂ "	12 ¹ / ₂ "	
36"	33 ¹ / ₂ "	15 ¹ / ₂ "	9 ¹ / ₂ "
42"	39 ¹ / ₂ "	18 ¹ / ₂ "	
48"	45 ¹ / ₂ "	21 ¹ / ₂ "	13 ¹ / ₂ "

Cupboard and Drawer sizes listed in these charts are for Inset style cabinets only. Sizes for Overlay styles are generally slightly larger. Contact your Kewaunee Dealer for more information.

Steel Cabinet Options

Base Cabinet Caster Option

Base Cabinet Caster Option adds casters to the base cabinet. Five caster styles are available and all are available with optional counter balance weight for cabinets that may be top heavy when loaded and/or prone to tipping when opened.

Swivel Casters

adds four (4) swivel casters. Available with or without counter balance weight. (Adds 1" to height of cabinet)

B10 – 4" Swivel Casters with brakes

B11 – 4" Swivel Casters with brakes – with counter balance weight

B20 – 4" Swivel Casters w/o brakes

B21 – 4" Swivel Casters w/o brakes – with counter balance weight

B30 – 4" with brakes at front only

B31 – 4" with brakes at front only – with counter balance weight

Fixed and Swivel Casters

adds two (2) fixed 4" casters at the rear and two locking swivel casters at the front. Available with or without counter balance weight.

B70 – Fixed rear casters, locking front swivel casters

B71 – same as above except with counter balance weight

Fixed Casters and Glides

adds two (2) fixed 4" casters at the rear and two (2) adjustable glides at the front. Available with or without counter balance weight.

B80 – Fixed rear casters, front adjustable glides

B81 – same as above except with counter balance weight

To specify Casters, add **B**___ to the end of the cabinet number.

Example: **E40C352236-0101B17**
(Available on base cabinets only.)

Toe Space Depth Increase by 7/8"

The C Option adds 7/8" to the depth of a base cabinet toe space. This option is generally used on base cabinets without doors to allow the

face of the cabinet to be pulled forward to align with the face of the doors and drawers on adjacent cabinets.

To specify increased toe space depth add "C" to the end of the

cabinet number.
Example: **B00C352236-0101C**

Removable Back

All cabinets are furnished with a solid back for improved cleanliness. A removable back is available when required for access to the pipe space behind the cabinet.

To specify Removable Back, add **F** to the end of the cabinet number.

Example: **D30C352236-0101F**

Label Holders

The H Option adds the F-0260-00 aluminum Label Holder to the upper right hand corner of each drawer head and to the center, 4" down on each door on the cabinet. Overall

size is 3" x 1⁵/₈" and holds a 2¹/₂" x 1¹/₈" card. (Double door cabinets receive only one Label Holder.) (Label Holders are shipped loose for field installation.)

To specify Label Holders, add **H** to the end of the cabinet number.

Example: **E40C352236-0101H**
(Added to all cupboards and drawers.)

Option B

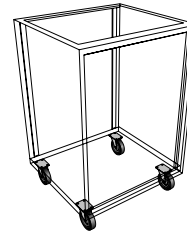

B10 – B11 – B20 – B21 – B30 – B31
Caster Option

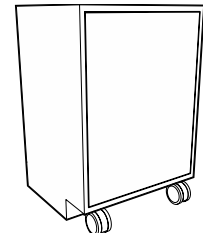
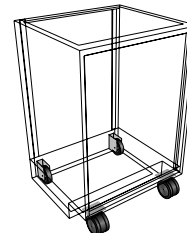

B70 & B71 Caster Option

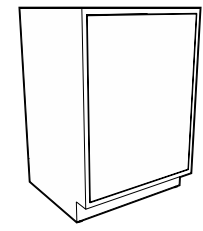
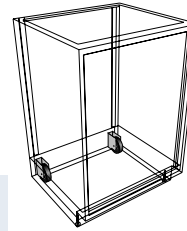

B80 & B81 Caster Option

Option C

Option F

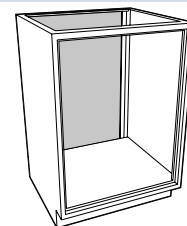

Option H

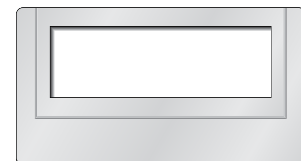

One-half Actual Size

Steel Cabinet Options

Shelf Lips

Option O

The O Option adds 3/4" high steel lip to the front edge of all adjustable shelves in the cabinet.

To specify Shelf Lips, add **O** to the end of the cabinet number.

Example: **W00C361336-0101O**
(Added to all shelves in cabinet.)

Pullout Trays & Pans

Option P

P1 – One Pullout Tray - at bottom of cupboard

P2 – Two Pullout Trays - center & bottom

P3 – One Pullout Pan - at bottom of cupboard

P4 – Two Pullout Pans - center & bottom

Pullout Trays and Pans are fabricated from 18 gauge cold rolled steel and are mounted on 100 lb. capacity lineal ball bearing full-extension slides. Both have 2³/₈" high sides and back. Trays are open at the front while pans are enclosed on all four sides. Each is available in two configurations: one tray or pan

mounted at bottom of cupboard; or two trays or pans mounted at bottom and in center of cupboard. When pullout trays or pans are added, the adjustable shelf is omitted.

Pullout Trays and Pans are available for base cabinets only.

To specify a Pullout Tray, add **P1** or **P2** to the end of the cabinet number.

Example: **E40C352236-0101P2**
(Available for base cabinets only.)

To specify a Pullout Pan, add **P3** or **P4** to the end of the cabinet number.

Example: **E40C352236-0101P3**
(Available for base cabinets only.)

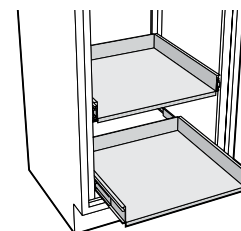

Pullout Tray

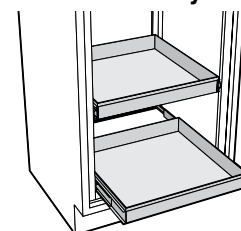

Pullout Pan

Laminated Safety Glass

Option I

Tempered Safety Glass

Option R

Option **I** replaces the standard float glass in plate glass or glazed door wall, counter mounted and full height cabinets with 1/4" Laminated Safety Glass.

To specify Laminated Safety Glass, add **I** to the end of the cabinet number.
Example: **W20C351336-0101R**

Option **R** replaces the standard 1/8" float glass in glazed door wall, counter mounted and full height cabinets with 1/8" Tempered Safety Glass.

To specify Tempered Glass, add **R** to the end of the cabinet number.
Example: **W20C351336-0101R**

Full Extension Heavy Duty Slides

Option T

Full extension ball bearing drawer slide with cushioned in and outstops and positive drawer hold-in detent. Loading capacity of 200 lbs. Replaces standard 100 lbs full-

extension slides on all drawers in cabinet when T option is specified.

To specify Heavy Duty Slides, add **T** to the end of the cabinet number.

Example: **E40C352236-1011T**

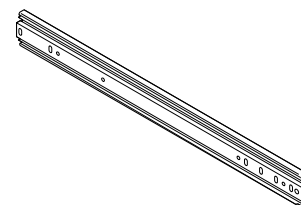

Toe Space on Cabinet Ends

Option U

When cabinets are used at the end of center benches and in some other special applications, they may require a toe space on one or

both ends of the cabinets. These toe spaces match the toe space at the front of the cabinets and may be added to the left, right, or both ends.

To specify End Toe Spaces, add **U** to the end of the cabinet number.

Example: **E40C352236-0101U2**
(Available for base cabinets only.)

- U1** – Toe Space on Left End
- U2** – Toe Space on Right End
- U3** – Toe Space on Both Ends

Steel Cabinet Options

Locks with Lock Panels

Locks without Lock Panels

Option J

Option K

All cabinets may be ordered with locks by specifying the K option. In addition, base cabinets may be specified with the J option to add lock panels. Lock panels are

installed between drawers and/or drawers and cupboards to provide additional security when the locks on a cabinet are keyed different.

Locks Types

Cabinet locks are available in two types. Disk Tumbler which offers medium security, and Pin Tumbler which offer a higher level of security. Pin Tumbler also allows more keying arrangements. Both are fabricated with die cast sleeves and cylinders

with a satin nickel face and zinc plated steel cams. Both locks use the same sleeve and cam assembly allowing the lock cylinder to be removed and switched after the lock has been installed. All locks are furnished with two keys unless otherwise specified.

Disk Tumbler Locks

Security: Medium

Keying: Different, Alike, Alike in Sets, Masterkeyed

Key

Changes: Up to 2000

Master Key

Changes: Up to 5

J – Disk Locks with Lock Panels

K – Disk Locks w/o Lock Panels

Pin Tumbler Locks

Security: Medium-High

Keying: Different, Alike, Alike in Sets, Masterkeyed, Grand-masterkeyed, Sub-masterkeyed, Mason Keyed

Key

Changes: Up to 2000

Master Key

Changes: Up to 52

J2 – Pin Locks with Lock Panels

K2 – Pin Locks w/o Lock Panels

Lock schedule with keying arrangement must be furnished when locks are specified. See page 9 & 10 for keying arrangement diagrams, and page 98 & 99 for sample lock schedules.

To specify Locks without Lock Panels, add **K** or **K2** to the end of the cabinet number.

Example: **E40C352236-0101K2**
(Added to all cupboards and drawers.)

To specify Locks with Lock Panels, add **J** or **J2** to the end of the cabinet number.

Example: **E40C352236-0101J**
(Added to all cupboards and drawers.)

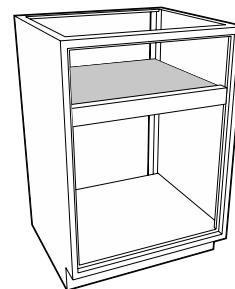

Lock Panel

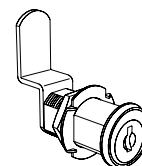

Disk Tumbler Lock
(Medium Security)

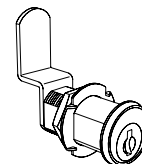

Pin Tumbler Lock
(Higher Security)

Concealed Slide Drawers

Option Z

Overlay cabinets may be upgraded to a Concealed Slide Drawer with integral, concealed, full-extension, soft-close, slides. Concealed Slide Drawers are available with either powder-coated

steel drawer sides or with stainless steel drawer sides.

Concealed Slide Drawers are available in Overlay cabinets only and are not available for all drawer sizes.

To specify Concealed Slide Drawers with Powder-coated Steel sides, add **Z1** to the end of the cabinet number.

Example: **E40C352236-1101Z1**
(Added to all drawers.)

To specify Concealed Slide Drawers with Stainless Steel Sides, add **Z2** to the end of the cabinet number.

Example: **E40C352236-1101Z2**
(Added to all drawers.)

Lock Keying Options

Keyed Different

Disk Tumbler Locks: Available
Pin Tumbler Locks: Available

All locks are keyed different from each other with individual keys for each lock. No key will open more than one lock.

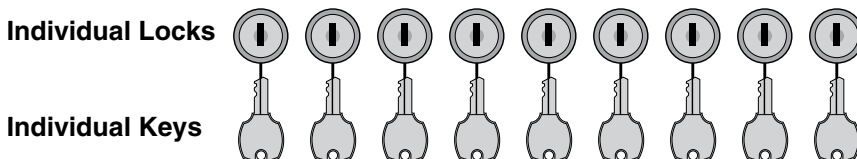

Keyed Alike

Disk Tumbler Locks: Available
Pin Tumbler Locks: Available

All locks are keyed alike. One key will open all locks.

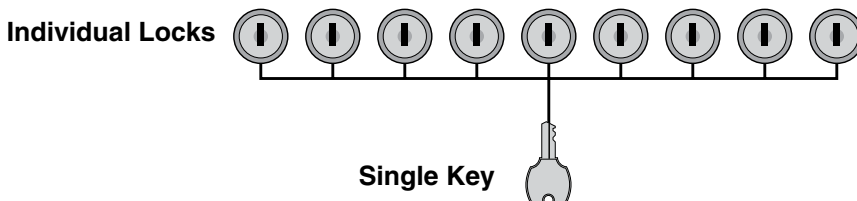

Keyed Alike in Sets

Disk Tumbler Locks: Available
Pin Tumbler Locks: Available

Locks are grouped into sets, with as many locks as needed in each set. All locks in a set can be opened by a single key, but that key can open no other locks. No key will open all locks.

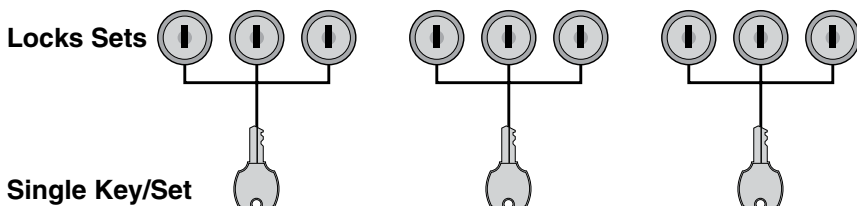

Master Keyed

Disk Tumbler Locks: Available
Pin Tumbler Locks: Available

All locks are keyed different from each other with individual keys for each lock. Master key provided that can open all locks in the set. Multiple sets are available, but no key can open all locks in all sets.

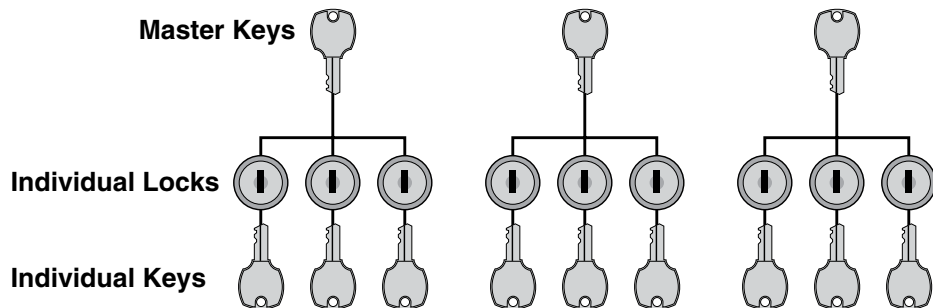

Lock Keying Options

Grand Master Keyed

Disk Tumbler Locks: N/A

Pin Tumbler Locks: Available

All locks are keyed different from each other with individual keys for each lock. Master key provided that can open all locks in the set. Multiple sets are available, with Grand master key that can open all locks in all sets.

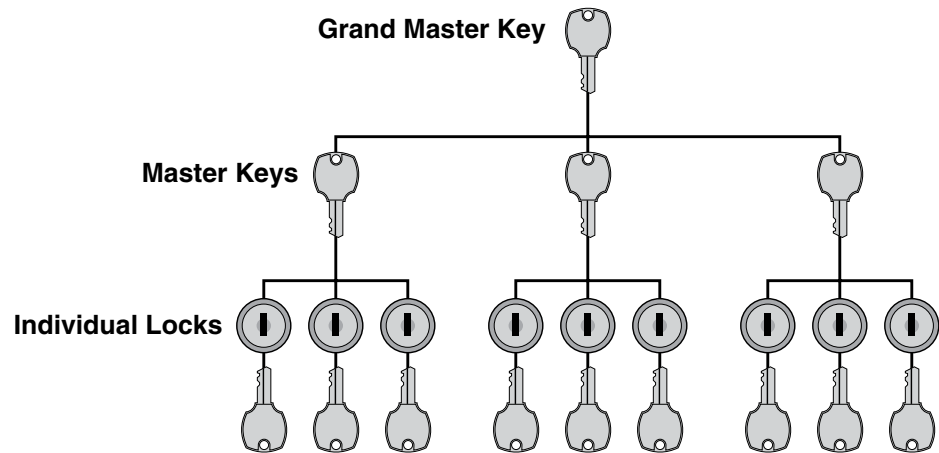

Sub-master Keyed & Mason Keyed

Disk Tumbler Locks: N/A

Pin Tumbler Locks: Available

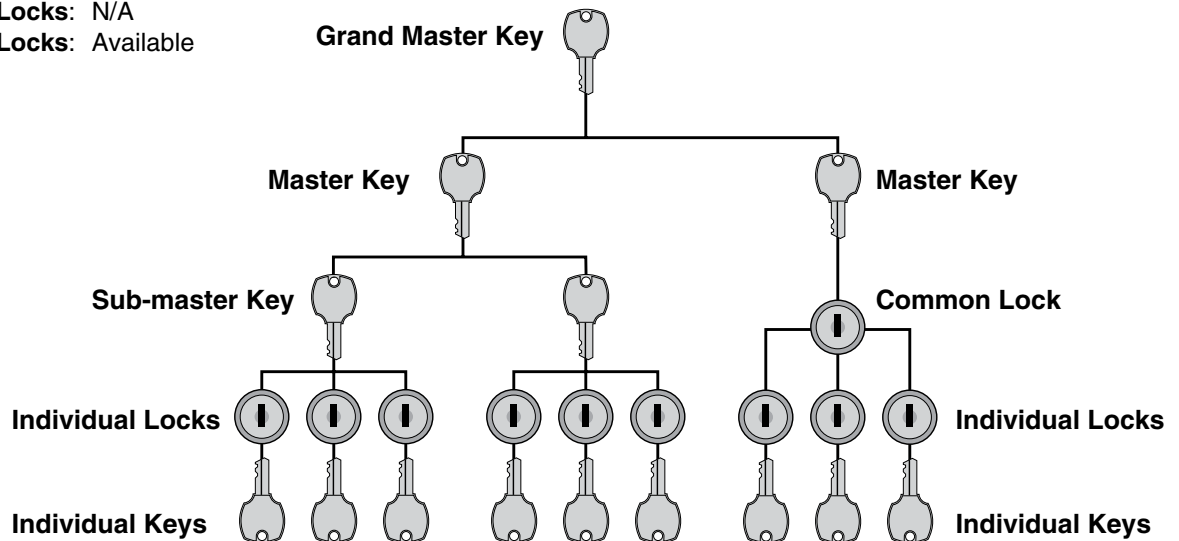

Sub-master Keyed

All locks are keyed different from each other with individual keys for each lock. Sub-master key provided that can open all locks in sub-set. Multiple sub-sets are available, with master key that can open all locks in all sub-sets. Multiple sets are available, with grand master key that can open all locks in all sets and sub-sets.

Mason Keyed

Locks are keyed different from each other with individual keys for each lock. Each individual key can also open all common locks in set. Master key provided that can open all locks in set. Multiple sets are available with grand master key that can open all locks in all sets.

Steel Sitting Height Base Cabinets

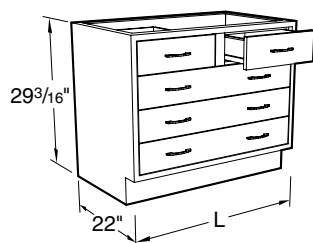

Specifications:

Sitting Height Cabinets are 29" high and 22" deep. Lengths as shown.

Open and Cupboard Cabinets are furnished with one adjustable shelf.

Note: Last four digits of part number designate door and drawer head style, material, and pull selection. See page 4 for full explanation. Actual product may vary slightly from catalog illustration due to style and hardware selection.

Open Cabinets

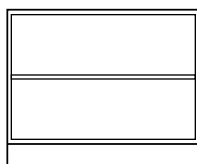
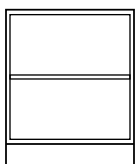

Open Cabinets may be ordered with the topspace 7/8" deeper so that cabinet fronts line up with the doors and drawer fronts on adjacent Full Overlay cabinets. To specify the deeper toe space add a "C" to the end of the part number.

Example: **G00C292236-0000C**

B00C292215-0000	15"L	B00C292230-0000	30"L
B00C292218-0000	18"L	B00C292236-0000	36"L
B00C292221-0000	21"L	B00C292242-0000	42"L
B00C292224-0000	24"L	B00C292248-0000	48"L

Cupboard Cabinets

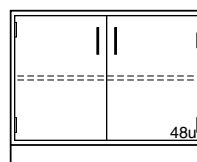
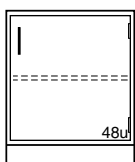
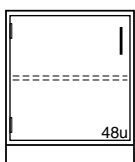

C03C292215L _____	15"L	C03C292215- _____	15"L	C03C292230- _____	30"L
C03C292218L _____	18"L	C03C292218- _____	18"L	C03C292236- _____	36"L
C03C292221L _____	21"L	C03C292221- _____	21"L	C03C292242- _____	42"L
C03C292224L _____	24"L	C03C292224- _____	24"L	C03C292248- _____	48"L

Drawer Cabinets

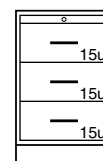
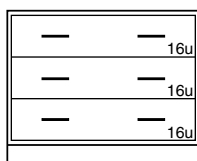
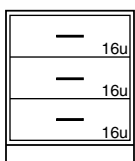

D00C292215- _____	15"L	D00C292230- _____	30"L
D00C292218- _____	18"L	D00C292236- _____	36"L
D00C292221- _____	21"L	D00C292242- _____	42"L
D00C292224- _____	24"L	D00C292248- _____	48"L

D26C292218-_____ 18"L
1 Pull Out Shelf

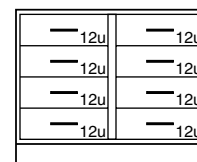
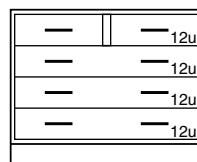
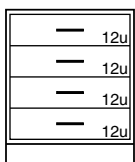

D30C292215- _____	15"L	D31C292230- _____	30"L
D30C292218- _____	18"L	D31C292236- _____	36"L
D30C292221- _____	21"L	D31C292242- _____	42"L
D30C292224- _____	24"L	D31C292248- _____	48"L

D32C292230- _____	30"L	D32C292230- _____	30"L
D32C292236- _____	36"L	D32C292236- _____	36"L
D32C292242- _____	42"L	D32C292242- _____	42"L
D32C292248- _____	48"L	D32C292248- _____	48"L

Steel Sitting Height Base Cabinets

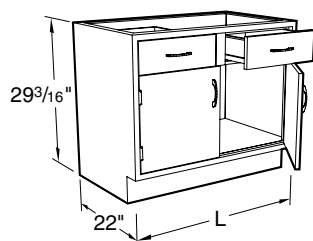

Specifications:

Sitting Height Cabinets are 29" high and 22" deep. Lengths as shown.

Note: Last four digits of part number designate door and drawer head style, material, and pull selection. See page 4 for full explanation. Actual product may vary slightly from catalog illustration due to style and hardware selection.

Drawer Cabinets

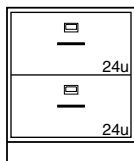

D81C292218- 18"L
D81C292221- 21"L
D81C292224- 24"L

2 File Drawer with hangers

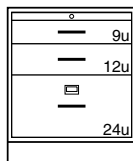

D84C292218- 18"L
D84C292221- 21"L
D84C292224- 24"L

Pull Out Shelf,
1 File Drawer with hangers

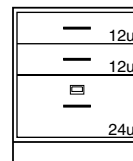

D85C292218- 18"L
D85C292221- 21"L
D85C292224- 24"L

1 File Drawer with hangers

Cupboard and Drawer Cabinets

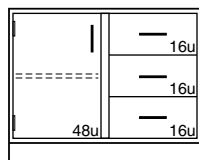

E05C292230L 30"L
E05C292236L 36"L
E05C292242L 42"L
E05C292248L 48"L

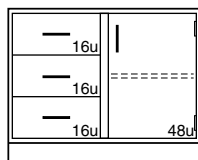

E05C292230- 30"L
E05C292236- 36"L
E05C292242- 42"L
E05C292248- 48"L

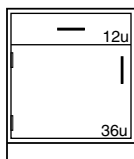

E40C292215L 15"L
E40C292218L 18"L
E40C292221L 21"L
E40C292224L 24"L

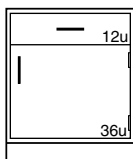

E40C292215- 15"L
E40C292218- 18"L
E40C292221- 21"L
E40C292224- 24"L

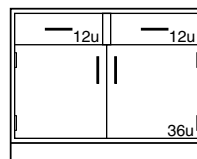

E41C292230- 30"L
E41C292236- 36"L
E41C292242- 42"L
E41C292248- 48"L

Steel Sitting Height Base Cabinets

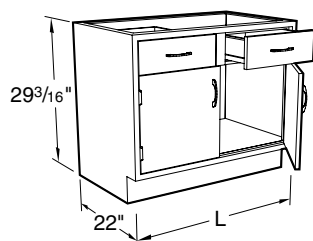

Specifications:

Sitting Height Cabinets are 29" high and 22" deep. Lengths as shown.

Sink support kits are available for sink cabinets when needed to support under mounted tub sinks.

Note: Last four digits of part number designate door and drawer head style, material, and pull selection. See page 4 for full explanation. Actual product may vary slightly from catalog illustration due to style and hardware selection.

Cupboard and Drawer Cabinets

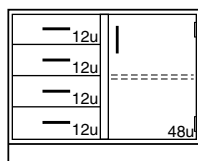
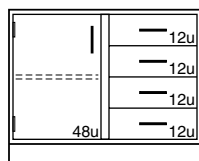

E45C292230L _____	30"L	E45C292230- _____	30"L
E45C292236L _____	36"L	E45C292236- _____	36"L
E45C292242L _____	42"L	E45C292242- _____	42"L
E45C292248L _____	48"L	E45C292248- _____	48"L

Sink Cabinets

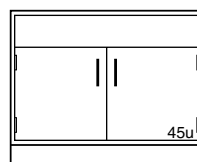
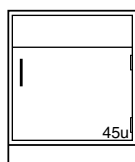
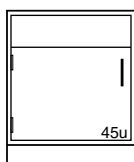

G00C292215L _____	15"L	G00C292215- _____	15"L	G00C292230- _____	30"L
G00C292218L _____	18"L	G00C292218- _____	18"L	G00C292236- _____	36"L
G00C292221L _____	21"L	G00C292221- _____	21"L	G00C292242- _____	42"L
G00C292224L _____	24"L	G00C292224- _____	24"L	G00C292248- _____	48"L

Sink Support Kits

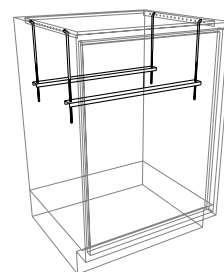

Diagonal Corner Cabinets

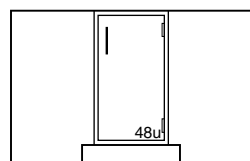

G14C292214-_____

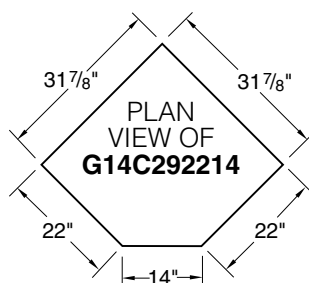

Part Number	Fits
K-MSS-15	15" Cabinet
K-MSS-18	18" Cabinet
K-MSS-24	24" Cabinet
K-MSS-30	30" Cabinet
K-MSS-36	36" Cabinet
K-MSS-42	42" Cabinet
K-MSS-48	48" Cabinet

Sink support kit includes: four (4) threaded hanging rods and two (2) support rails.

Steel ADA Height Base Cabinets

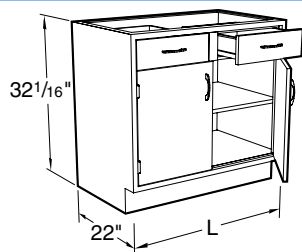

Specifications:

ADA Height Cabinets are 32" high and 22" deep. Lengths as shown.

Open and Cupboard Cabinets are furnished with one adjustable shelf.

Note: Last four digits of part number designate door and drawer head style, material, and pull selection. See page 4 for full explanation. Actual product may vary slightly from catalog illustration due to style and hardware selection.

Open Cabinets

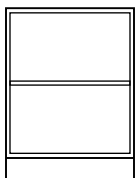

B00C322215-____ 15"L
B00C322218-____ 18"L
B00C322221-____ 21"L
B00C322224-____ 24"L

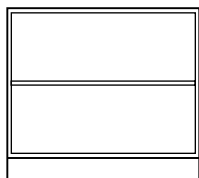

B00C322230-____ 30"L
B00C322236-____ 36"L
B00C322242-____ 42"L
B00C322248-____ 48"L

Open Cabinets may be ordered with the topspace 7/8" deeper so that cabinet fronts line up with the doors and drawer fronts on adjacent Full Overlay cabinets. To specify the deeper toe space add a "C" to the end of the part number.

Example: **G00C322236-0000C**

Cupboard Cabinets

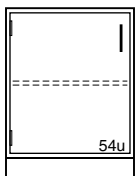

C03C322215L____ 15"L
C03C322218L____ 18"L
C03C322221L____ 21"L
C03C322224L____ 24"L

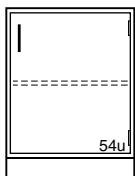

C03C322215-____ 15"L
C03C322218-____ 18"L
C03C322221-____ 21"L
C03C322224-____ 24"L

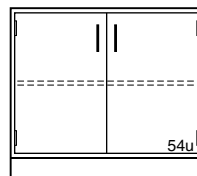

C03C322230-____ 30"L
C03C322236-____ 36"L
C03C322242-____ 42"L
C03C322248-____ 48"L

Steel ADA Height Base Cabinets

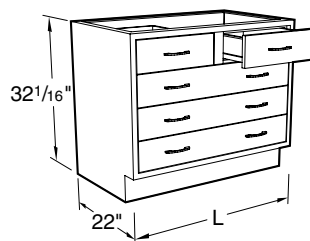

Specifications:

ADA Height Cabinets are 32" high and 22" deep. Lengths as shown.

Note: Last four digits of part number designate door and drawer head style, material, and pull selection. See page 4 for full explanation. Actual product may vary slightly from catalog illustration due to style and hardware selection.

Drawer Cabinets

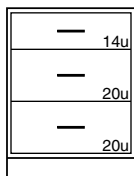

D00C322215-____ 15"L
D00C322218-____ 18"L
D00C322221-____ 21"L
D00C322224-____ 24"L

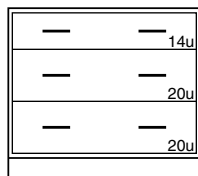

D00C322230-____ 30"L
D00C322236-____ 36"L
D00C322242-____ 42"L
D00C322248-____ 48"L

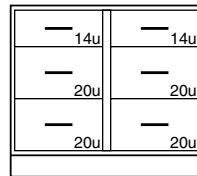

D02C322230-____ 30"L
D02C322236-____ 36"L
D02C322242-____ 42"L
D02C322248-____ 48"L

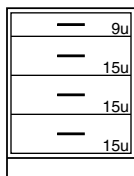

D30C322215-____ 15"L
D30C322218-____ 18"L
D30C322221-____ 21"L
D30C322224-____ 24"L

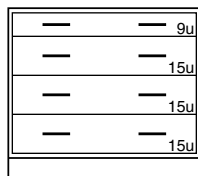

D30C322230-____ 30"L
D30C322236-____ 36"L
D30C322242-____ 42"L
D30C322248-____ 48"L

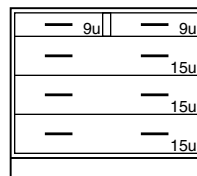

D31C322230-____ 30"L
D31C322236-____ 36"L
D31C322242-____ 42"L
D31C322248-____ 48"L

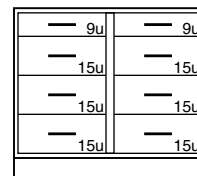

D32C322230-____ 30"L
D32C322236-____ 36"L
D32C322242-____ 42"L
D32C322248-____ 48"L

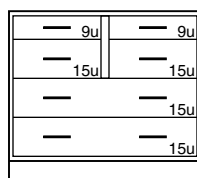

D36C322230-____ 30"L
D36C322236-____ 36"L
D36C322242-____ 42"L
D36C322248-____ 48"L

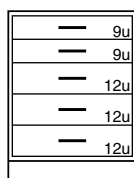

D50C322215-____ 15"L
D50C322218-____ 18"L
D50C322221-____ 21"L
D50C322224-____ 24"L



D51C322230-____ 30"L
D51C322236-____ 36"L
D51C322242-____ 42"L
D51C322248-____ 48"L

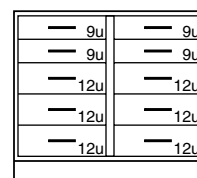

D52C322230-____ 30"L
D52C322236-____ 36"L
D52C322242-____ 42"L
D52C322248-____ 48"L

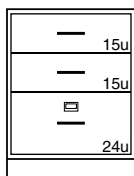

D83C322215-____ 15"L
D83C322218-____ 18"L
D83C322221-____ 21"L
D83C322224-____ 24"L

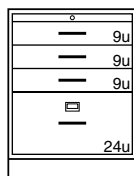

D84C322215-____ 15"L
D84C322218-____ 18"L
D84C322221-____ 21"L
D84C322224-____ 24"L

Steel ADA Height Base Cabinets

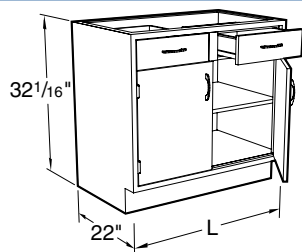

Specifications:

ADA Height Cabinets are 32" high and 22" deep. Lengths as shown.

Note: Last four digits of part number designate door and drawer head style, material, and pull selection. See page 4 for full explanation. Actual product may vary slightly from catalog illustration due to style and hardware selection.

Cupboard and Drawer Cabinets

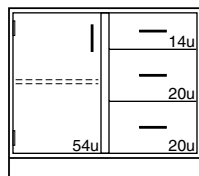

E05C322230L _____ 30"L
E05C322236L _____ 36"L
E05C322242L _____ 42"L
E05C322248L _____ 48"L

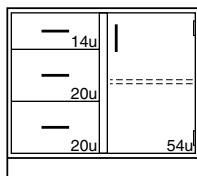

E05C322230- _____ 30"L
E05C322236- _____ 36"L
E05C322242- _____ 42"L
E05C322248- _____ 48"L

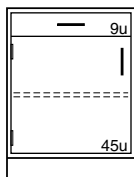

E40C322215L _____ 15"L
E40C322218L _____ 18"L
E40C322221L _____ 21"L
E40C322224L _____ 24"L

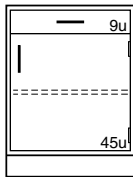

E40C322215- _____ 15"L
E40C322218- _____ 18"L
E40C322221- _____ 21"L
E40C322224- _____ 24"L

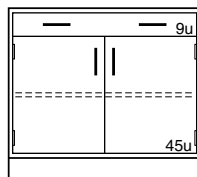

E40C322230- _____ 30"L
E40C322236- _____ 36"L
E40C322242- _____ 42"L
E40C322248- _____ 48"L

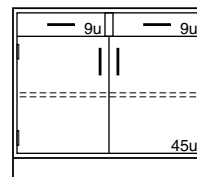

E41C322230- _____ 30"L
E41C322236- _____ 36"L
E41C322242- _____ 42"L
E41C322248- _____ 48"L

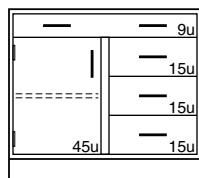

E42C322230L _____ 30"L
E42C322236L _____ 36"L
E42C322242L _____ 42"L
E42C322248L _____ 48"L

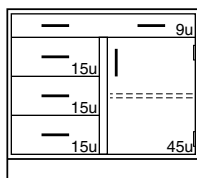

E42C322230- _____ 30"L
E42C322236- _____ 36"L
E42C322242- _____ 42"L
E42C322248- _____ 48"L

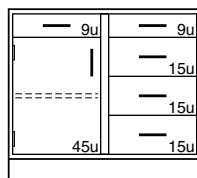

E43C322230L _____ 30"L
E43C322236L _____ 36"L
E43C322242L _____ 42"L
E43C322248L _____ 48"L

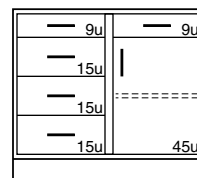

E43C322230- _____ 30"L
E43C322236- _____ 36"L
E43C322242- _____ 42"L
E43C322248- _____ 48"L

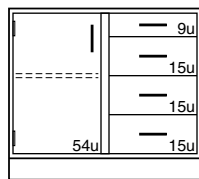

E45C322230L _____ 30"L
E45C322236L _____ 36"L
E45C322242L _____ 42"L
E45C322248L _____ 48"L

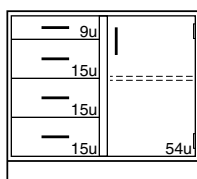

E45C322230- _____ 30"L
E45C322236- _____ 36"L
E45C322242- _____ 42"L
E45C322248- _____ 48"L

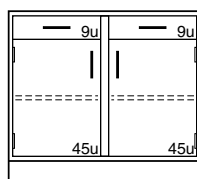

E56C322230- _____ 30"L
E56C322236- _____ 36"L
E56C322242- _____ 42"L
E56C322248- _____ 48"L

Steel ADA Height Base Cabinets

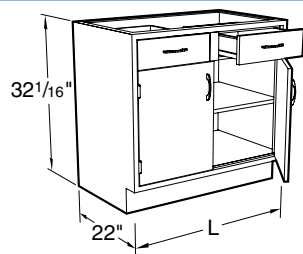

Specifications:

ADA Height Cabinets are 32" high and 22" deep. Lengths as shown.

Note: Last four digits of part number designate door and drawer head style, material, and pull selection. See page 4 for full explanation. Actual product may vary slightly from catalog illustration due to style and hardware selection.

Cupboard and Drawer Cabinets

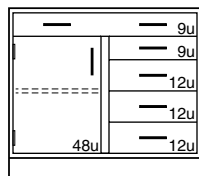

E62C322230L _____ 30"L
E62C322236L _____ 36"L
E62C322242L _____ 42"L
E62C322248L _____ 48"L

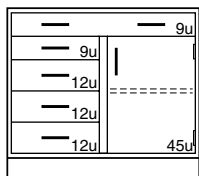

E62C322230- _____ 30"L
E62C322236- _____ 36"L
E62C322242- _____ 42"L
E62C322248- _____ 48"L

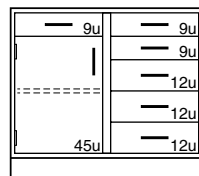

E63C322230L _____ 30"L
E63C322236L _____ 36"L
E63C322242L _____ 42"L
E63C322248L _____ 48"L

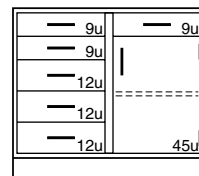

E63C322230- _____ 30"L
E63C322236- _____ 36"L
E63C322242- _____ 42"L
E63C322248- _____ 48"L

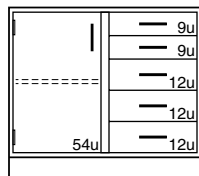

E65C322230L _____ 30"L
E65C322236L _____ 36"L
E65C322242L _____ 42"L
E65C322248L _____ 48"L

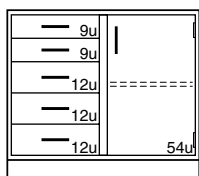

E65C322230- _____ 30"L
E65C322236- _____ 36"L
E65C322242- _____ 42"L
E65C322248- _____ 48"L

Steel ADA Height Base Cabinets

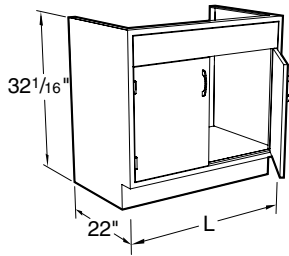

Specifications:

ADA Height Cabinets are 32" high and 22" deep. Lengths as shown.

Sink Cabinets are provided with sink supports.

Note: Last four digits of part number designate door and drawer head style, material, and pull selection. See page 4 for full explanation. Actual product may vary slightly from catalog illustration due to style and hardware selection.

Acid Storage Cabinets

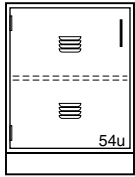

G21C322218-____ 18"L
G21C322224L-____ 24"L

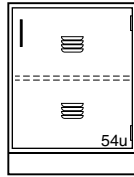

G21C322218-____ 18"L
G21C322224-____ 24"L

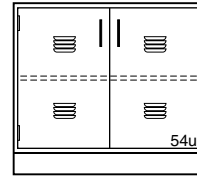

G21C322230-____ 30"L
G21C322236-____ 36"L
G21C322242-____ 42"L
G21C322248-____ 48"L

Blind Corner Cabinets

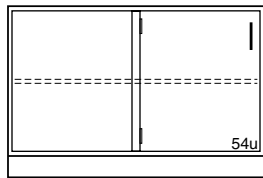

G12C322248-____ 48"L

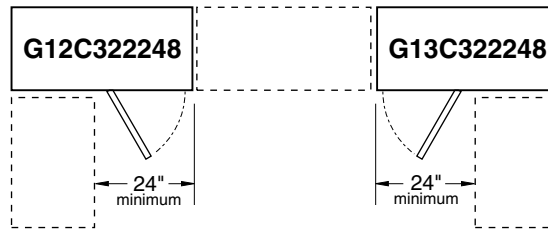

PLAN VIEW OF
G12C322248- & G13C322248-

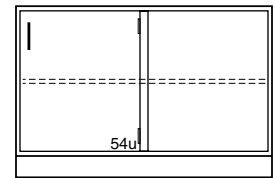

G13C322248-____ 48"L

Diagonal Corner Cabinet

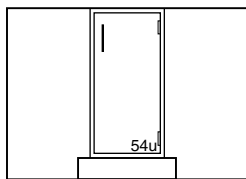

G14C322214-____

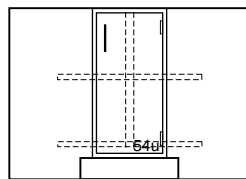

G15C322214-____

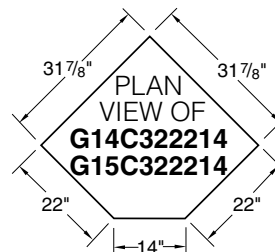

Bin Storage Cabinet



G23C322218-____ 18"L

Furnished with 11" high drawer body with full height drawer front mounted on full extension slides.

Steel ADA Height Base Cabinets

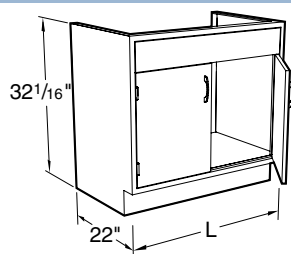

Specifications:

ADA Height Cabinets are 32" high and 22" deep. Lengths as shown.

Sink support kits are available for sink cabinets when needed to support under mounted tub sinks..

Note: Last four digits of part number designate door and drawer head style, material, and pull selection. See page 4 for full explanation. Actual product may vary slightly from catalog illustration due to style and hardware selection.

Sink Cabinets

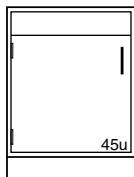

G00C322212L 12"L
G00C322215L 15"L
G00C322218L 18"L
G00C322221L 21"L
G00C322224L 24"L

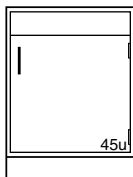

G00C322212- 12"L
G00C322215- 15"L
G00C322218- 18"L
G00C322221- 21"L
G00C322224- 24"L

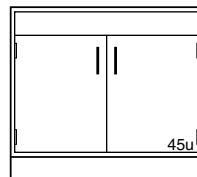

G00C322230- 30"L
G00C322236- 36"L
G00C322242- 42"L
G00C322248- 48"L

Sink Support Kits

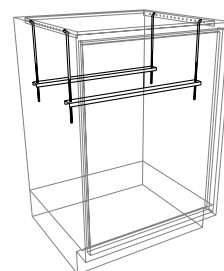

Solvent Storage Cabinets

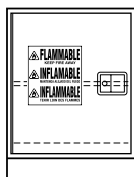

G63C322218L0000 18"L
G63C322224L0000 24"L

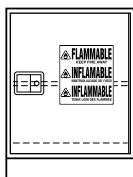

G63C322218-0000 18"L
G63C322224-0000 24"L

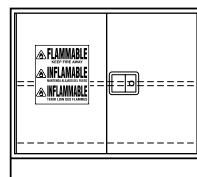

G63C322230-0000 30"L
G63C322236-0000 36"L
G63C322248-0000 48"L

Part Number	Fits
K-MSS-12	12" Cabinet
K-MSS-15	15" Cabinet
K-MSS-18	18" Cabinet
K-MSS-24	24" Cabinet
K-MSS-30	30" Cabinet
K-MSS-36	36" Cabinet
K-MSS-42	42" Cabinet
K-MSS-48	48" Cabinet

Sink support kit includes: four (4) threaded hanging rods and two (2) support rails.

Steel ADA Height Base Cabinets

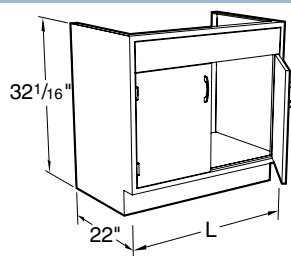

Specifications:

ADA Height Cabinets are 32" high and 22" deep. Lengths as shown.

Sink Cabinets are provided with sink supports.

Note: Last four digits of part number designate door and drawer head style, material, and pull selection. See page 4 for full explanation. Actual product may vary slightly from catalog illustration due to style and hardware selection.

Fume Hood Base Cabinets

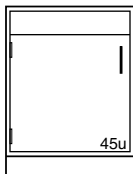

G08C322212L____ 12"L
G08C322215L____ 15"L
G08C322218L____ 18"L
G08C322221L____ 21"L
G08C322224L____ 24"L

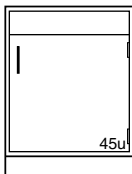

G08C322212-____ 12"L
G08C322215-____ 15"L
G08C322218-____ 18"L
G08C322221-____ 21"L
G08C322224-____ 24"L

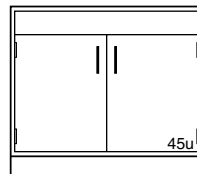

G08C322230-____ 30"L
G08C322236-____ 36"L
G08C322242-____ 42"L
G08C322248-____ 48"L

Fume Hood Base Vacuum Storage Cabinets

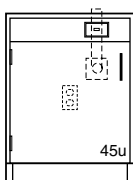

G35C322224L____ 24"L

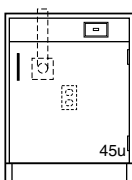

G35C322224-____ 24"L

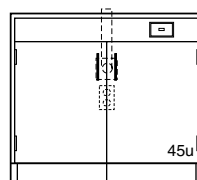

G35C322230-____ 30"L
G35C322236-____ 36"L
G35C322248-____ 48"L

Fume Hood Base Solvent Storage Cabinets

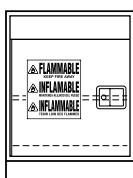

G68M322224L0204C 24"L

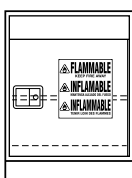

G68M322224-0204C 24"L

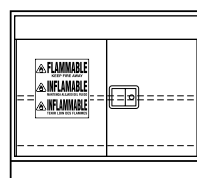

G68M322230-0204C 30"L
G68M322236-0204C 36"L
G68M322248-0204C 48"L

Fume Hood Base Acid Storage Cabinets

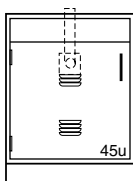

G80C322224L____ 24"L

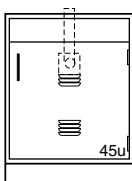

G80C322224-____ 24"L

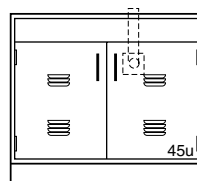

G80C322230-____ 30"L
G80C322236-____ 36"L
G80C322248-____ 48"L

Steel ADA Height Base Cabinets

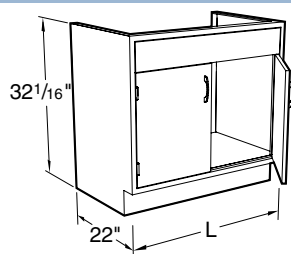

Specifications:

ADA Height Cabinets are 32" high and 22" deep. Lengths as shown.

Sink Cabinets are provided with sink supports.

Note: Last four digits of part number designate door and drawer head style, material, and pull selection. See page 4 for full explanation. Actual product may vary slightly from catalog illustration due to style and hardware selection.

Wheelchair Accessible Sink Cabinet with Doors

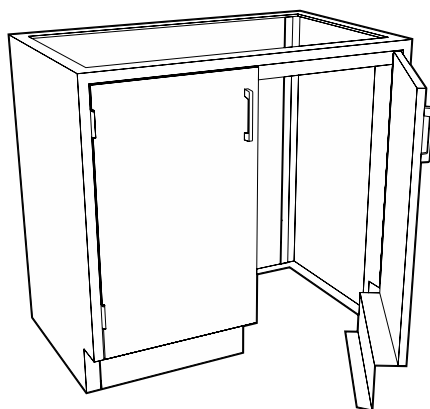

The Wheelchair Accessible Base Cabinet with Doors is designed to be used as a sink unit, but may be used anywhere wheelchair accessibility is needed. The cabinet is constructed without a bottom, and with the toe-space rails attached to the doors so it will match adjacent cabinets when the doors are closed. The cabinet incorporates a 2³/₄" top rail to give a minimum of 29¹/₄" of clearance from the floor to the bottom of the rail.

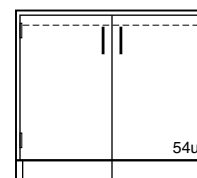

G03C322236-_____ 36"L
G03C322242-_____ 42"L
G03C322248-_____ 48"L

Wheelchair Accessible Base Cabinet without Doors

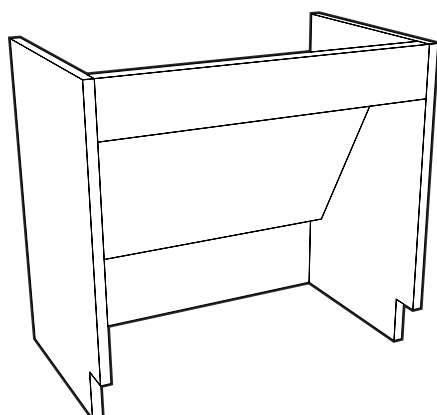

The Wheelchair Accessible Base Cabinet without Doors is designed to be used as a sink unit, but may be used anywhere wheelchair accessibility is needed. The cabinet is constructed without a bottom, and without doors for easy accessibility. The cabinet incorporates a 4¹/₂" top rail to give a minimum of 27¹/₂" of clearance from the floor to the bottom of the rail and a removable sloping knee space panel to enclose piping and drain lines.

Wheelchair Accessible Base Cabinets without Doors may be ordered with the topspace 7/8" deeper so that cabinet fronts line up with the doors and drawer fronts on adjacent Full Overlay cabinets. To specify the deeper toe space, add a "C" to the end of the part number.

Example: **G07C322236-___C**

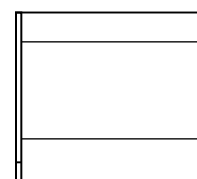

G07C322236-_____ 36"L
G07C322242-_____ 42"L
G07C322248-_____ 48"L

Steel Standing Height Base Cabinets

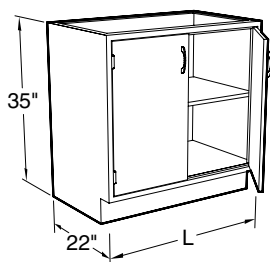

Specifications:

Standing Height Cabinets are 35" high and 22" deep. Lengths as shown.

Open and Cupboard Cabinets are furnished with one adjustable shelf.

Note: Last four digits of part number designate door and drawer head style, material, and pull selection. See page 4 for full explanation. Actual product may vary slightly from catalog illustration due to style and hardware selection.

Open Cabinets

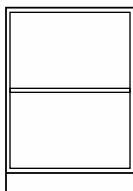

B00C352215-0000 15"L
B00C352218-0000 18"L
B00C352221-0000 21"L
B00C352224-0000 24"L

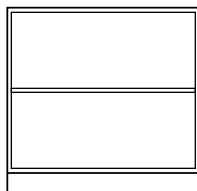

B00C352230-0000 30"L
B00C352236-0000 36"L
B00C352242-0000 42"L
B00C352248-0000 48"L

Open Cabinets may be ordered with the topspace 7/8" deeper so that cabinet fronts line up with the doors and drawer fronts on adjacent Full Overlay cabinets. To specify the deeper toe space add a "C" to the end of the part number.

Example: **G00C352236-0000C**

Cupboard Cabinets

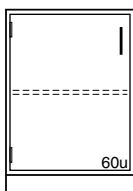

C03C352212L 12"L
C03C352215L 15"L
C03C352218L 18"L
C03C352221L 21"L
C03C352224L 24"L

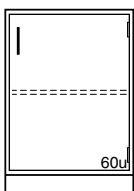

C03C352212- 12"L
C03C352215- 15"L
C03C352218- 18"L
C03C352221- 21"L
C03C352224- 24"L

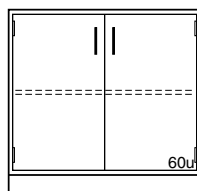

C03C352230- 30"L
C03C352236- 36"L
C03C352242- 42"L
C03C352248- 48"L

Drawer Cabinets

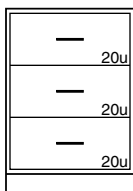

D00C352215- 15"L
D00C352218- 18"L
D00C352221- 21"L
D00C352224- 24"L

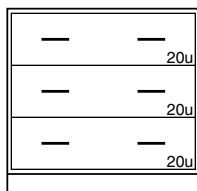

D00C352230- 30"L
D00C352236- 36"L
D00C352242- 42"L
D00C352248- 48"L

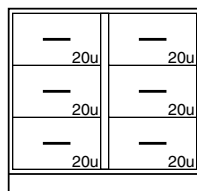

D02C352230- 30"L
D02C352236- 36"L
D02C352242- 42"L
D02C352248- 48"L

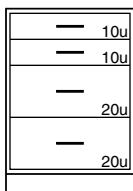

D08C352215- 15"L
D08C352218- 18"L
D08C352221- 21"L
D08C352224- 24"L

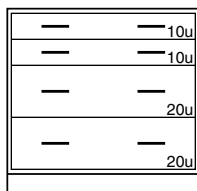

D08C352230- 30"L
D08C352236- 36"L
D08C352242- 42"L
D08C352248- 48"L

Steel Standing Height Base Cabinets

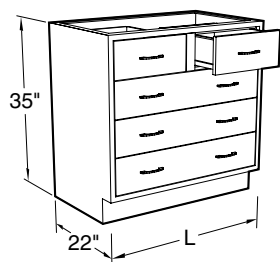

Specifications:

Standing Height Cabinets are 35" high and 22" deep. Lengths as shown.

Note: Last four digits of part number designate door and drawer head style, material, and pull selection. See page 4 for full explanation. Actual product may vary slightly from catalog illustration due to style and hardware selection.

Drawer Cabinets

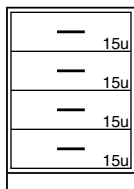

D30C352212- 12"L
D30C352215- 15"L
D30C352218- 18"L
D30C352221- 21"L
D30C352224- 24"L

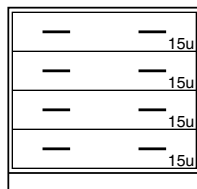

D30C352230- 30"L
D30C352236- 36"L
D30C352242- 42"L
D30C352248- 48"L

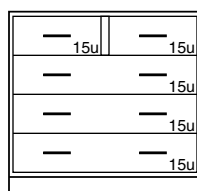

D31C352230- 30"L
D31C352236- 36"L
D31C352242- 42"L
D31C352248- 48"L

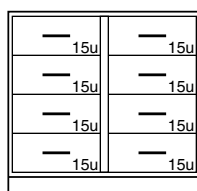

D32C352230- 30"L
D32C352236- 36"L
D32C352242- 42"L
D32C352248- 48"L

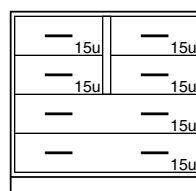

D36C352230- 30"L
D36C352236- 36"L
D36C352242- 42"L
D36C352248- 48"L

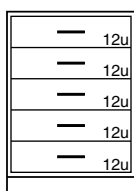

D50C352215- 15"L
D50C352218- 18"L
D50C352221- 21"L
D50C352224- 24"L

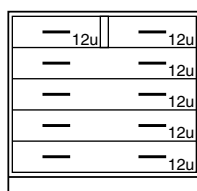

D51C352230- 30"L
D51C352236- 36"L
D51C352242- 42"L
D51C352248- 48"L

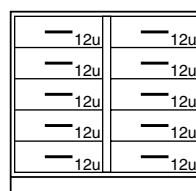

D52C352230- 30"L
D52C352236- 36"L
D52C352242- 42"L
D52C352248- 48"L

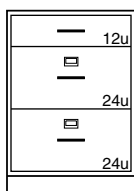

D81C352218- 18"L
D81C352221- 21"L
D81C352224- 24"L

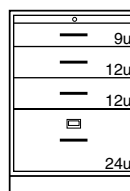

D84C352218- 18"L
D84C352221- 21"L
D84C352224- 24"L

2 File Drawers with hangers

Pull Out Shelf
1 File Drawer with hangers

Steel Standing Height Base Cabinets

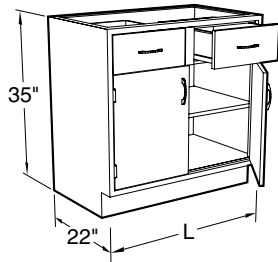

Specifications:

Standing Height Cabinets are 35" high and 22" deep. Lengths as shown.

Cupboards have one adjustable shelf.

Note: Last four digits of part number designate door and drawer head style, material, and pull selection. See page 4 for full explanation. Actual product may vary slightly from catalog illustration due to style and hardware selection.

Cupboard and Drawer Cabinets

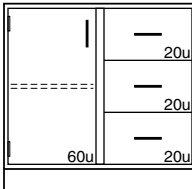

E05C352230L _____ 30"L
E05C352236L _____ 36"L
E05C352242L _____ 42"L
E05C352248L _____ 48"L

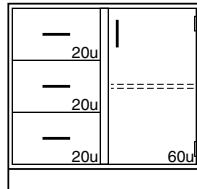

E05C352230- _____ 30"L
E05C352236- _____ 36"L
E05C352242- _____ 42"L
E05C352248- _____ 48"L

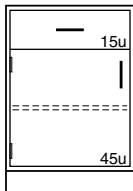

E40C352212L _____ 12"L
E40C352215L _____ 15"L
E40C352218L _____ 18"L
E40C352221L _____ 21"L
E40C352224L _____ 24"L

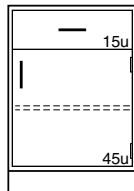

E40C352212- _____ 12"L
E40C352215- _____ 15"L
E40C352218- _____ 18"L
E40C352221- _____ 21"L
E40C352224- _____ 24"L

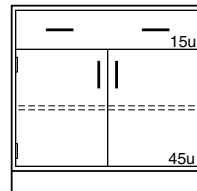

E40C352230- _____ 30"L
E40C352236- _____ 36"L
E40C352242- _____ 42"L
E40C352248- _____ 48"L

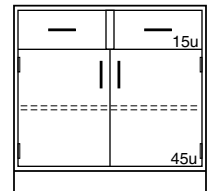

E41C352230- _____ 30"L
E41C352236- _____ 36"L
E41C352242- _____ 42"L
E41C352248- _____ 48"L

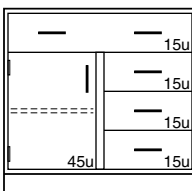

E42C352230L _____ 30"L
E42C352236L _____ 36"L
E42C352242L _____ 42"L
E42C352248L _____ 48"L

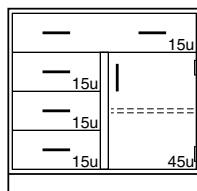

E42C352230- _____ 30"L
E42C352236- _____ 36"L
E42C352242- _____ 42"L
E42C352248- _____ 48"L

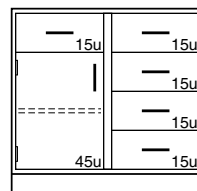

E43C352230L _____ 30"L
E43C352236L _____ 36"L
E43C352242L _____ 42"L
E43C352248L _____ 48"L

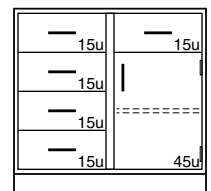

E43C352230- _____ 30"L
E43C352236- _____ 36"L
E43C352242- _____ 42"L
E43C352248- _____ 48"L

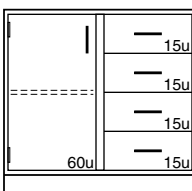

E45C352230L _____ 30"L
E45C352236L _____ 36"L
E45C352242L _____ 42"L
E45C352248L _____ 48"L

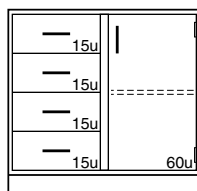

E45C352230- _____ 30"L
E45C352236- _____ 36"L
E45C352242- _____ 42"L
E45C352248- _____ 48"L

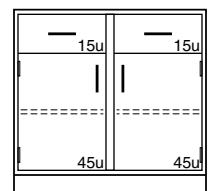

E56C352230- _____ 30"L
E56C352236- _____ 36"L
E56C352242- _____ 42"L
E56C352248- _____ 48"L

Steel Standing Height Base Cabinets

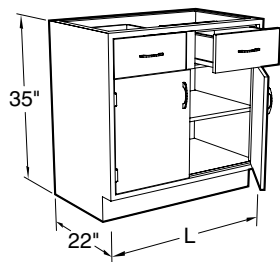

Specifications:

Standing Height Cabinets are 35" high and 22" deep. Lengths as shown.

Cupboards have one adjustable shelf.

Note: Last four digits of part number designate door and drawer head style, material, and pull selection. See page 4 for full explanation. Actual product may vary slightly from catalog illustration due to style and hardware selection.

Cupboard and Drawer Cabinets

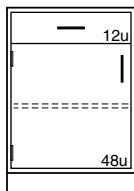

E60C352212L _____ 12"L
E60C352215L _____ 15"L
E60C352218L _____ 18"L
E60C352221L _____ 21"L
E60C352224L _____ 24"L

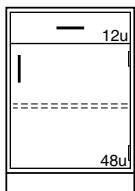

E60C352212- _____ 12"L
E60C352215- _____ 15"L
E60C352218- _____ 18"L
E60C352221- _____ 21"L
E60C352224- _____ 24"L

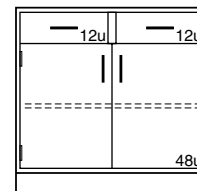

E61C352230- _____ 30"L
E61C352236- _____ 36"L
E61C352242- _____ 42"L
E61C352248- _____ 48"L

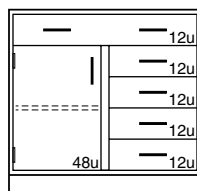

E62C352230L _____ 30"L
E62C352236L _____ 36"L
E62C352242L _____ 42"L
E62C352248L _____ 48"L

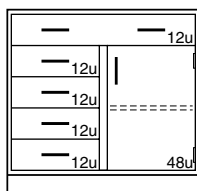

E62C352230- _____ 30"L
E62C352236- _____ 36"L
E62C352242- _____ 42"L
E62C352248- _____ 48"L

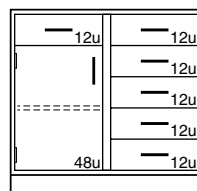

E63C352230L _____ 30"L
E63C352236L _____ 36"L
E63C352242L _____ 42"L
E63C352248L _____ 48"L

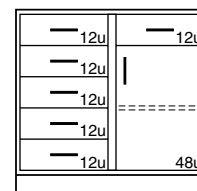

E63C352230- _____ 30"L
E63C352236- _____ 36"L
E63C352242- _____ 42"L
E63C352248- _____ 48"L

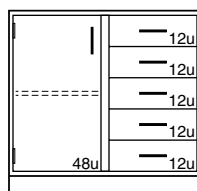

E65C352230L _____ 30"L
E65C352236L _____ 36"L
E65C352242L _____ 42"L
E65C352248L _____ 48"L

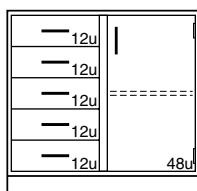

E65C352230- _____ 30"L
E65C352236- _____ 36"L
E65C352242- _____ 42"L
E65C352248- _____ 48"L

Steel Standing Height Base Cabinets

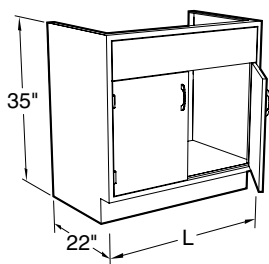

Specifications:

Standing Height Cabinets are 35" high and 22" deep. Lengths as shown.

Sink support kits are available for sink cabinets when needed to support under mounted tub sinks.

Note: Last four digits of part number designate door and drawer head style, material, and pull selection. See page 4 for full explanation. Actual product may vary slightly from catalog illustration due to style and hardware selection.

Sink Cabinets

Sink Support Kits

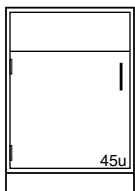

G00C352212L _____	12"L
G00C352215L _____	15"L
G00C352218L _____	18"L
G00C352221L _____	21"L
G00C352224L _____	24"L

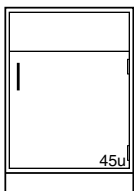

G00C352212- _____	12"L
G00C352215- _____	15"L
G00C352218- _____	18"L
G00C352221- _____	21"L
G00C352224- _____	24"L

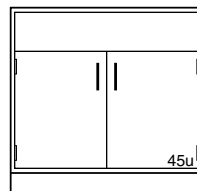

G00C352230- _____	30"L
G00C352236- _____	36"L
G00C352242- _____	42"L
G00C352248- _____	48"L

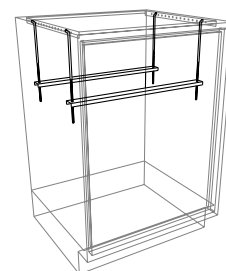

Part Number	Fits
K-MSS-12	12" Cabinet
K-MSS-15	15" Cabinet
K-MSS-18	18" Cabinet
K-MSS-21	21" Cabinet
K-MSS-30	30" Cabinet
K-MSS-36	36" Cabinet
K-MSS-42	42" Cabinet
K-MSS-48	48" Cabinet
K-MSS-52	52" Cabinet
K-MSS-58	58" Cabinet
K-MSS-60	60" Cabinet

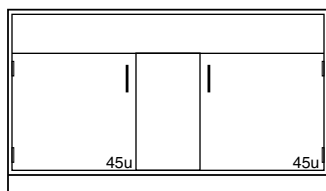

G00C352260-_____ 60"L

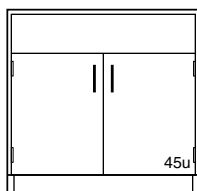

G03C352230- _____	30"L
G03C352236- _____	36"L
G03C352242- _____	42"L
G03C352248- _____	48"L

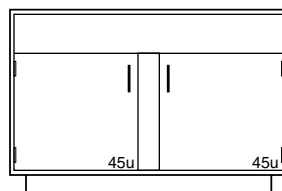

G04C352252- _____	52"L
G04C352258- _____	58"L
G04C352260- _____	60"L

G03 Cabinets are constructed without a bottom and with the toe-space rail attached to the doors so it will match adjacent adjacent cabinets when the doors are closed.

Center Bench End Sink Cabinet

Sink support kit includes: four (4) threaded hanging rods and two (2) support rails.

Acid Storage Cabinet

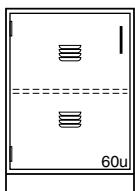

G21C352218L _____	18"L
G21C352224L _____	24"L

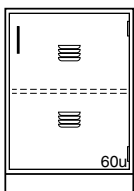

G21C352218- _____	18"L
G21C352224- _____	24"L

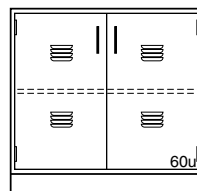

G21C352230- _____	30"L
G21C352236- _____	36"L
G21C352242- _____	42"L
G21C352248- _____	48"L

Acid Storage Cabinets are fully lined with 1/8" thick corrosion resistant polyethylene sheets. Furnished with louvered doors (wood doors not louvered) and half-depth removable shelf.

Steel Standing Height Base Cabinets

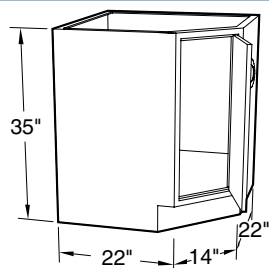

Specifications:

Standing Height Cabinets are 35" high and 22" deep. Lengths as shown.

Blind Corner Cabinets have one adjustable shelf.

Note: Last four digits of part number designate door and drawer head style, material, and pull selection. See page 4 for full explanation. Actual product may vary slightly from catalog illustration due to style and hardware selection.

Blind Corner Cabinets

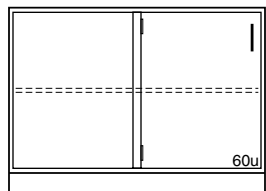

G12C352248-____ 48"L

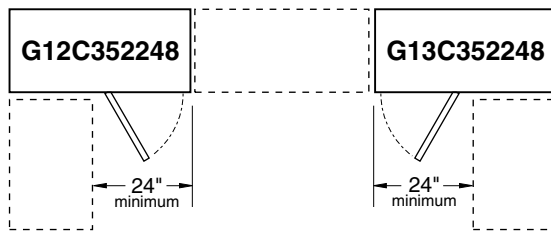

PLAN VIEW OF
G12C352248- & G13C352248-

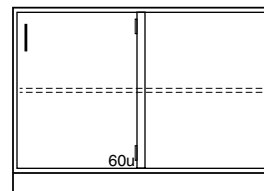

G13C352248-____ 48"L

Diagonal Corner Cabinets

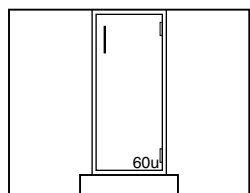

G14C352214-____

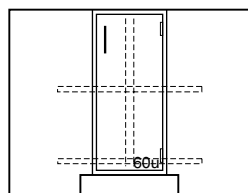

G15C352214-____

Provided with Lazy Susan

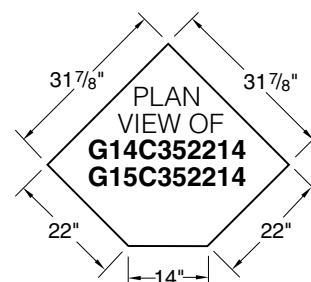

Waste Storage Cabinet Bin Storage Cabinet

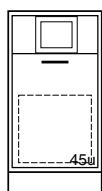

G20C352215-____ 15"L
G20C352218-____ 18"L
G20C352221-____ 21"L
G20C352224-____ 21"L

Cabinet furnished with 13" deep, cold rolled steel bin, mounted on full extension drawer slides for ease of access. Includes 6" x 5" (opening) stainless steel waste chute



G23C352218-____ 18"L

Furnished with 11" high drawer body with full height drawer front mounted on full extension slides.

Fume Hood Base Cabinets

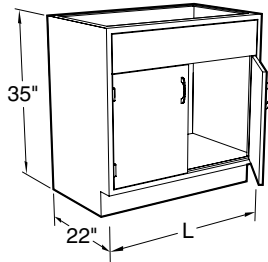

Specifications

Standing Height Steel Fume Hood Base Cabinets are 35" high and 22" deep; ADA Height Steel Fume Hood Base Cabinets are 32" high and 22" deep; lengths as shown.

Cabinet Style Option:

Specify cabinet door and hardware style when ordering by replacing blanks in last four digits of catalog number with style numbers.

Standing Height Fume Hood Base Cabinets

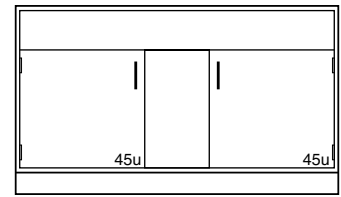
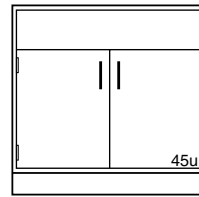
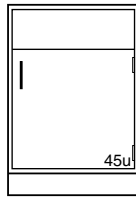
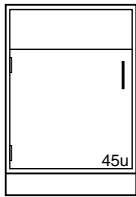

G08C352212L _____	12"L	G08C352212- _____	12"L	G08C352230- _____	30"L	G08C352260- _____	60"L
G08C352215L _____	15"L	G08C352215- _____	15"L	G08C352236- _____	36"L		
G08C352218L _____	18"L	G08C352218- _____	18"L	G08C352248- _____	48"L		
G08C352224L _____	24"L	G08C352224- _____	24"L				

ADA Height Fume Hood Base Cabinets

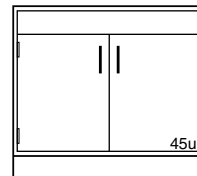
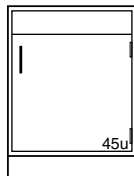
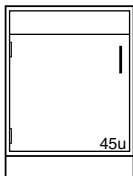

G08C322212L _____	12"L	G08C322212- _____	12"L	G08C322230- _____	30"L
G08C322215L _____	15"L	G08C322215- _____	15"L	G08C322236- _____	36"L
G08C322218L _____	18"L	G08C322218- _____	18"L	G08C322242- _____	42"L
G08C322224L _____	24"L	G08C322224- _____	24"L	G08C322248- _____	48"L

Acid Storage Fume Hood Base Cabinets

Specifications

Acid Storage Fume Hood Base Cabinets are specifically designed for the storage of corrosive chemicals. These cabinets are lined with a molded one piece linear low density polyethylene tub with coved corners and a 1" lip at the bottom front. The cabinet doors are lined with 1/8" sheet polyethylene

and the doors are latched using a nylon roller catch. Each cabinet is furnished with a PVC vent pipe for venting to the fume hood above. (Requires a 2" hole in the hood work-surface.)

Optional Phenolic Resin Removable Half-Depth Shelf

Part No.

019624	Shelf for 24" cabinet
019625	Shelf for 30" cabinet
019626	Shelf for 36" cabinet
019627	Shelf for 48" cabinet

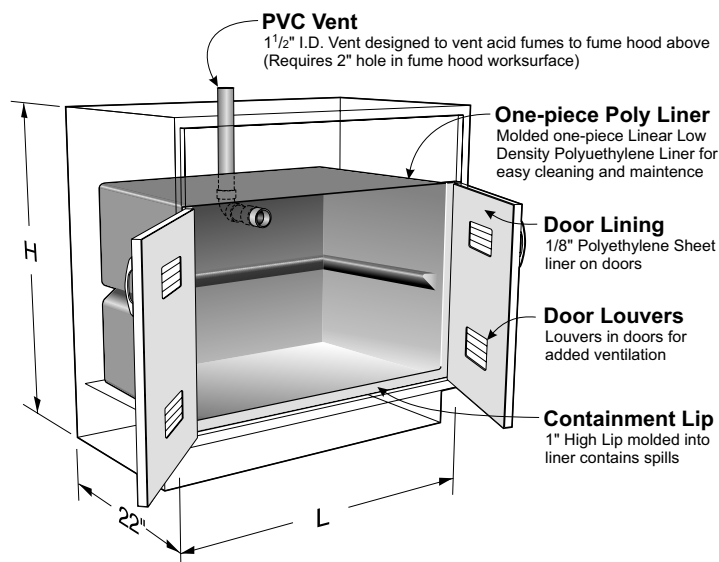
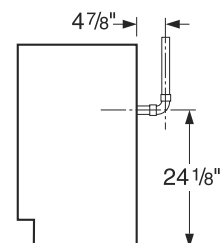

Illustration of Steel Standing Height Acid Storage Cabinet

Vent Location



24" Cabinet	– on Center
30" Cabinet	– 7 5/8" Right of Center
36" Cabinet	– 5" Right of Center
48" Cabinet	– 5" Right of Center
60" Cabinet	– on Center

Standing Height Acid Storage Fume Hood Cabinets

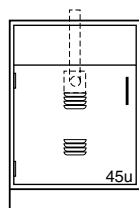

G80C352218L _____ 18"L Left Hand
G80C352218- _____ 18"L Right Hand
G80C352224L _____ 24"L Left Hand
G80C352224- _____ 24"L Right Hand

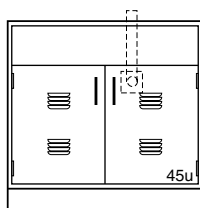
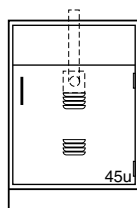

G80C352230- _____ 30"L
G80C352236- _____ 36"L
G80C352248- _____ 48"L

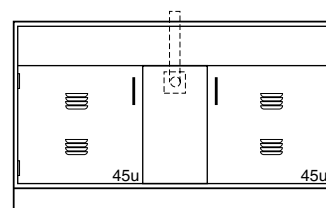

G80C352260- _____ 60"L

ADA Height Acid Storage Fume Hood Cabinets

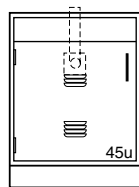

G80C322218L _____ 18"L Left Hand
G80C322218- _____ 18"L Right Hand
G80C322224L _____ 24"L Left Hand
G80C322224- _____ 24"L Right Hand

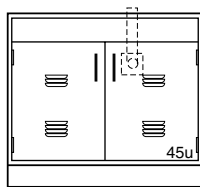
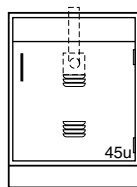

G80C322230- _____ 30"L
G80C322236- _____ 36"L
G80C322248- _____ 48"L

Solvent Storage Base Cabinets

Specifications

Solvent Storage Cabinets are Factory Mutual approved for the storage of flammable and combustible liquids, meeting UFC, OSHA and NFPA No. 30-1993 standards.

A 2" deep, steel, liquid-tight pan covers the entire bottom to contain liquid leaks

and spills. The cabinet is provided with a full depth adjustable shelf and two diametrically opposed vents with spark screens in the back of the cabinet for cases when ventilation is required.

Steel Solvent Storage cabinets are all 18

gauge steel, double panel construction with self-closing doors, synchronized so that both doors will always fully close. The right hand door is equipped with a three-point latching system that automatically engages the cabinet frame. Each door is equipped with a fusible-link hold-open feature that ensures the doors close should the temperature outside the cabinet exceed 165°F. Cabinets are provided with a grounding screw at the rear.

All Solvent Storage Cabinets are labeled: CAUTION FLAMMABLE – KEEP FIRE AWAY in English, Spanish, and French.

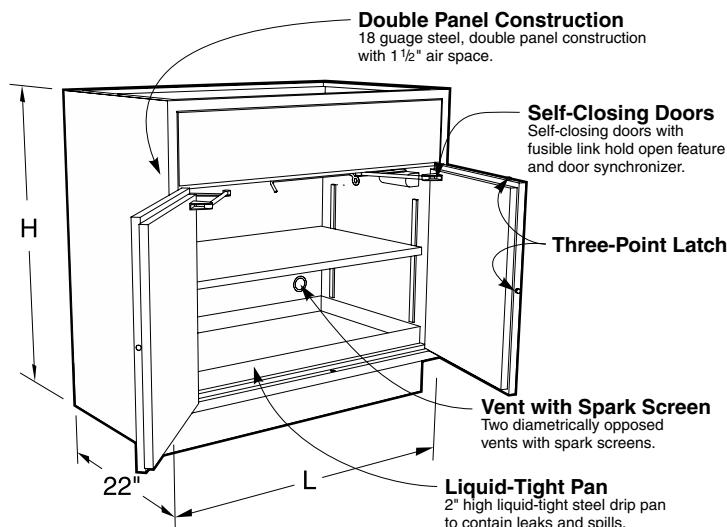

Vent Locations

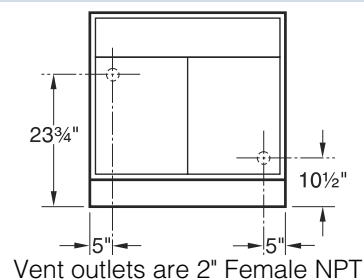

Fume Hood Base Solvent Storage Cabinets

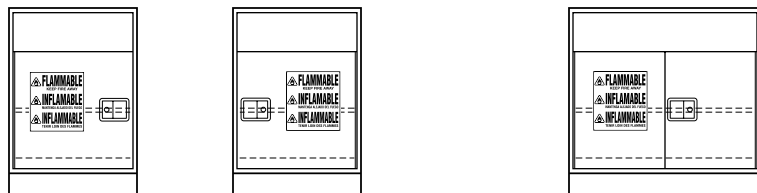

Standing Height Cabinets		Capacity	35" High	Capacity
G68M372224L0204C	24"L	12 gal	G68M372230-0204C	30"L 12 gal
G68M372224-0204C	24"L	12 gal	G68M372236-0204C	36"L 15 gal
			G68M372248-0204C	48"L 20 gal
ADA Height Cabinets		Capacity	32" High	Capacity
G68M342224L0204C	24"L	12 gal	G68M342230-0204C	30"L 12 gal
G68M342224-0204C	24"L	12 gal	G68M342236-0204C	36"L 15 gal
			G68M342248-0204C	48"L 20 gal

Solvent Storage Cabinets

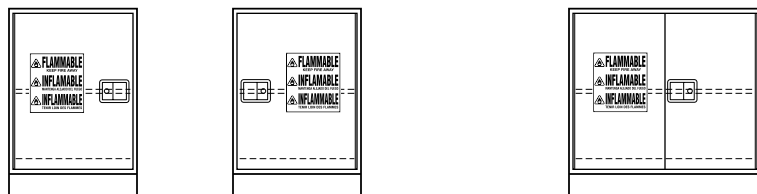

Standing Height Cabinets		Capacity	35" High	Capacity
G63M372224L0204C	24"L	12 gal	G63M352230-0204C	30"L 12 gal
G63M372224-0204C	24"L	12 gal	G63M352236-0204C	36"L 15 gal
			G63M352248-0204C	48"L 20 gal
ADA Height Cabinets		Capacity	32" High	Capacity
G63M342224L0204C	24"L	12 gal	G63M322230-0204C	30"L 12 gal
G63M342224-0204C	24"L	12 gal	G63M322236-0204C	36"L 15 gal
			G63M322248-0204C	48"L 20 gal

Vacuum Pump Storage Base Cabinets

Specifications

Vacuum Pump Storage Fume Hood Cabinets are designed without a bottom to allow vacuum pumps and other equipment to be rolled in or out of the cabinets. The interior is lined with an easy to clean sound absorbant material. Each cabinet is furnished with

a 120 VAC, 20 amp, duplex receptacle mounted on the inside cabinet back and a pilot lighted toggle switch mounted in the top front rail. (Wiring is not included.) Cabinets are also furnished with a 1½" diameter PVC vent pipe for venting or access to the

hood above. (Requires a 2" hole in the hood worksurface.) The toespace rail is attached to the door to allow total access to the cabinet. Cabinet inside clearance at the floor is 16½" front-to-back, 27" high, and 3" less than the overall cabinet length.

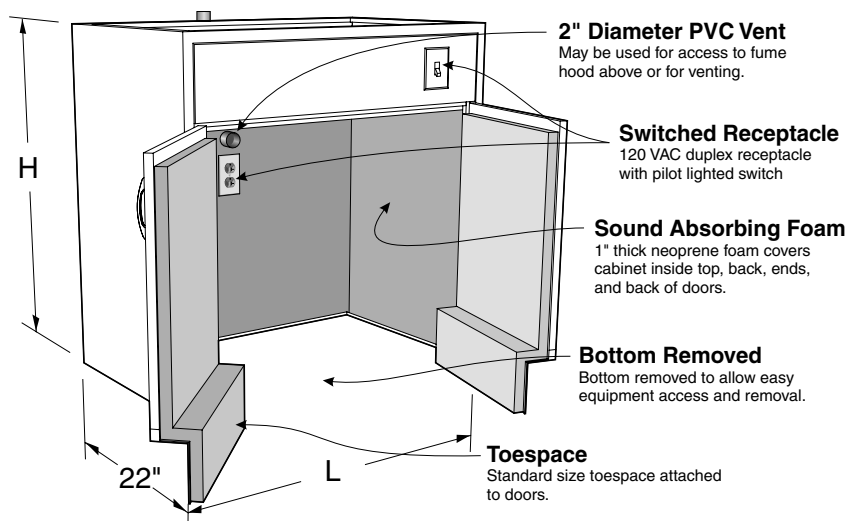

Vent Location

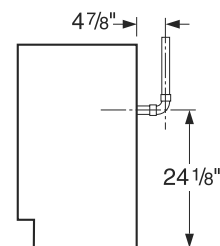

- 24" Cabinet – 5" off Center
- 30" Cabinet – on Center
- 36" Cabinet – on Center
- 48" Cabinet – on Center

Standing Height Vacuum Pump Storage Fume Hood Cabinets

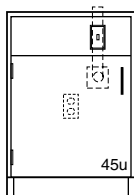

G35C352224L 24"L

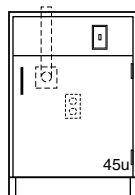

G35C352224- 24"L

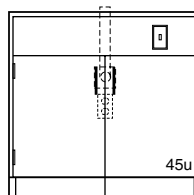

G35C352230- 30"L

G35C352236- 36"L

G35C352248- 48"L

ADA Height Vacuum Storage Fume Hood Cabinets

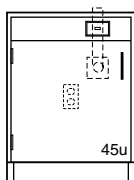

G35C32224L 24"L

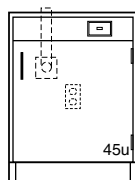

G35C32224- 24"L

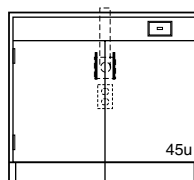

G35C322230- 30"L

G35C322236- 36"L

G35C322248- 48"L

Steel Sitting Height Mobile Cabinets

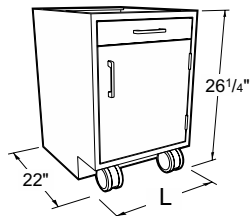

Specifications

Steel Sitting Height Mobile Cabinets are 26 1/4" high and 22" deep. Lengths as shown. Designed to fit under 30" high Workstation frames.

Drawer cabinets are furnished with counter weights, multiple-drawer cabinets include an interlock system. All mobile cabinets have finished backs.

Note: Last four digits of part number designates door and drawer head style, hinge, hardwood species and pull selection. See page 4 for full explanation. Actual product may vary slightly from catalog illustration due to style and hardware selection.

Cupboard Cabinets

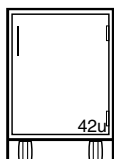
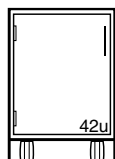

M10C262215L0000	15"L	M10C262215-0000	15"L
M10C262218L0000	18"L	M10C262218-0000	18"L
M10C262221L0000	21"L	M10C262221-0000	21"L
M10C262224L0000	24"L	M10C262224-0000	24"L

Drawer/Cupboard Cabinets

Drawer/Cupboard Cabinets with Pullboards

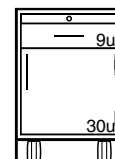
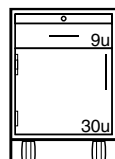
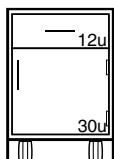
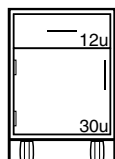

M20C262215L _____	15"L	M20C262215- _____	15"L	M25C262215L _____	15"L	M25C262215- _____	15"L
M20C262218L _____	18"L	M20C262218- _____	18"L	M25C262218L _____	18"L	M25C262218- _____	18"L
M20C262221L _____	21"L	M20C262221- _____	21"L	M25C262221L _____	21"L	M25C262221- _____	21"L
M20C262224L _____	24"L	M20C262224- _____	24"L	M25C262224L _____	24"L	M25C262224- _____	24"L

Drawer Cabinets

Drawer Cabinets with Pullboards

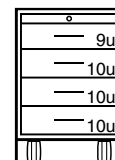
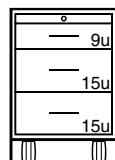
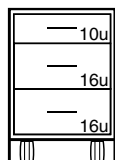

M30C262215- _____	15"L	M35C262215- _____	15"L	M45C262215- _____	15"L
M30C262218- _____	18"L	M35C262218- _____	18"L	M45C262218- _____	18"L
M30C262221- _____	21"L	M35C262221- _____	21"L	M45C262221- _____	21"L
M30C262224- _____	24"L	M35C262224- _____	24"L	M45C262224- _____	24"L

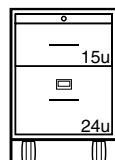
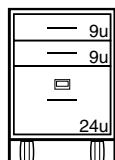

M62C262215- _____	15"L	M66C262215- _____	15"L
M62C262218- _____	18"L	M66C262218- _____	18"L
M62C262221- _____	21"L	M66C262221- _____	21"L
M62C262224- _____	24"L	M66C262224- _____	24"L

Steel Standing Height Mobile Cabinets

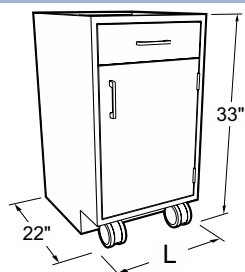

Specifications

Steel Standing Height Mobile Cabinets are 33" high and 22" deep. Lengths as shown. Designed to fit under 30" high Workstation frames.

Drawer cabinets are furnished with counter weights, multiple-drawer cabinets include an interlock system. All mobile cabinets have finished backs.

Note: Last four digits of part number designates door and drawer head style, hinge, hardwood species and pull selection. See page 4 for full explanation. Actual product may vary slightly from catalog illustration due to style and hardware selection.

Cupboard Cabinets

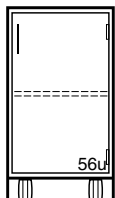
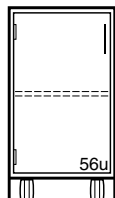

M10C332215L0000	15"L	M10C332215-0000	15"L
M10C332218L0000	18"L	M10C332218-0000	18"L
M10C332221L0000	21"L	M10C332221-0000	21"L
M10C332224L0000	24"L	M10C332224-0000	24"L

Drawer/Cupboard Cabinets

Drawer/Cupboard Cabinets with Pullboards

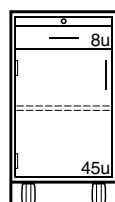
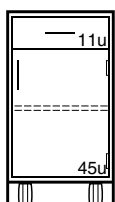
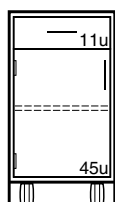

M20C332215L	15"L	M20C332215-	15"L	M25C332215L	15"L	M25C332215-	15"L
M20C332218L	18"L	M20C332218-	18"L	M25C332218L	18"L	M25C332218-	18"L
M20C332221L	21"L	M20C332221-	21"L	M25C332221L	21"L	M25C332221-	21"L
M20C332224L	24"L	M20C332224-	24"L	M25C332224L	24"L	M25C332224-	24"L

Drawer Cabinets

Drawer Cabinets with Pullboards

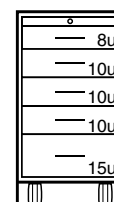
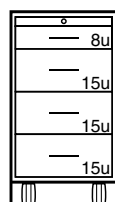
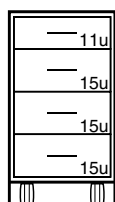

M40C332215-	15"L	M46C332215-	15"L	M56C332215-	15"L
M40C332218-	18"L	M46C332218-	18"L	M56C332218-	18"L
M40C332221-	21"L	M46C332221-	21"L	M56C332221-	21"L
M40C332224-	24"L	M46C332224-	24"L	M56C332224-	24"L

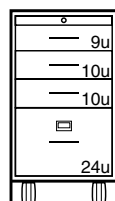
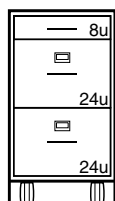

M71C332215-	15"L	M68C332215-	15"L
M71C332218-	18"L	M68C332218-	18"L
M71C332221-	21"L	M68C332221-	21"L
M71C332224-	24"L	M68C332224-	24"L

Mobile Cabinet Tops & Accessories

Specifications:

1" Thick Mobile Cabinet Tops are available in three depths, 22", 23", or 24" and may be used on any Mobile Cabinet. All edges are finished.

Steel Mobile Cabinet Tops are

fabricated from 18 gauge steel and finished to match the cabinet. They are designed for Steel Mobile Cabinets only and add less than 1/4" to the overall height of the cabinet.

1" Thick — Mobile Cabinet Top

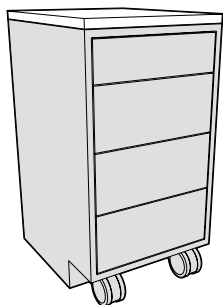

22" Deep flush to front of case

Length	Kemresin®	Kemresin Color Options	Black Phenolic Resin	Black Plastic Laminate
15"	F94R2215-00- __	BK = Black	F94T2215-00	F94P2215-00
18"	F94R2218-00- __	GR = Grey	F94T2218-00	F94P2218-00
21"	F94R2221-00- __	PT = Putty	F94T2221-00	F94P2221-00
24"	F94R2224-00- __	SL = Slate	F94T2224-00	F94P2224-00

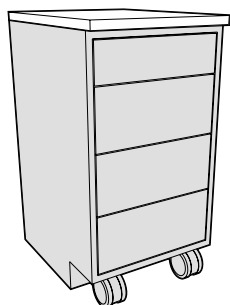

23" Deep flush to overlay door/drawer fronts - 1" overhang of case

Length	Kemresin®	Kemresin Color Options	Black Phenolic Resin	Black Plastic Laminate
15"	F94R2315-00- __	BK = Black	F94T2315-00	F94P2315-00
18"	F94R2318-00- __	GR = Grey	F94T2318-00	F94P2318-00
21"	F94R2321-00- __	PT = Putty	F94T2321-00	F94P2321-00
24"	F94R2324-00- __	SL = Slate	F94T2324-00	F94P2324-00

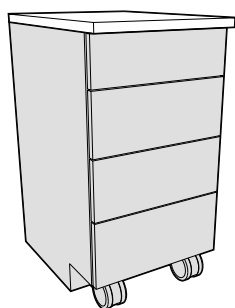

24" Deep 1" overhang of overlay door/drawer fronts

Length	Kemresin®	Kemresin Color Options	Black Phenolic Resin	Black Plastic Laminate
15"	F94R2415-00- __	BK = Black	F94T2415-00	F94P2415-00
18"	F94R2418-00- __	GR = Grey	F94T2418-00	F94P2418-00
21"	F94R2421-00- __	PT = Putty	F94T2421-00	F94P2421-00
24"	F94R2424-00- __	SL = Slate	F94T2424-00	F94P2424-00

Steel — Mobile Cabinet Top

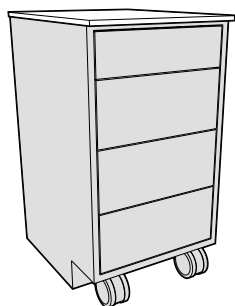

for Steel Mobile Cabinets only top 22⁷/₈" deep

Length	Painted Steel
15"	F94M2315-00
18"	F94M2318-00
21"	F94M2321-00
24"	F94M2324-00

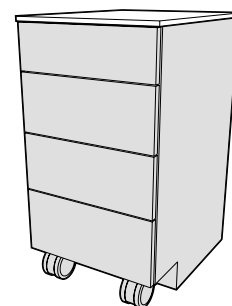

Mobile Cabinet Tops & Accessories

Specifications:

Mobile Cabinet Grabbar allows easier movement and relocation of mobile cabinets. Fabricated from powder coated steel or stainless steel, they may be used on any

Mobile Cabinet, with or without Tops.

Bars must be attached in field with supplied screws and/or bolts.

Mobile Cabinet Grabbar

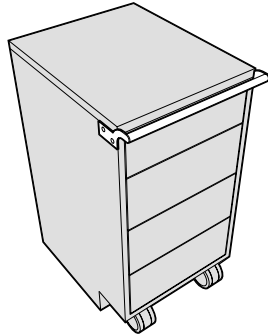

Length	Painted Steel	Stainless Steel
15"	F73M0015-00	F73S0015-00
18"	F73M0018-00	F73S0018-00
21"	F73M0021-00	F73S0021-00
24"	F73M0024-00	F73S0024-00

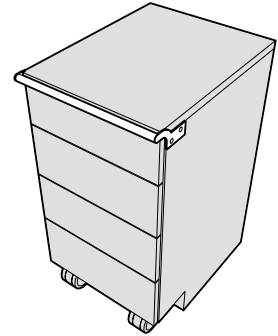

Steel Apron Assemblies

Components of an Apron Assembly

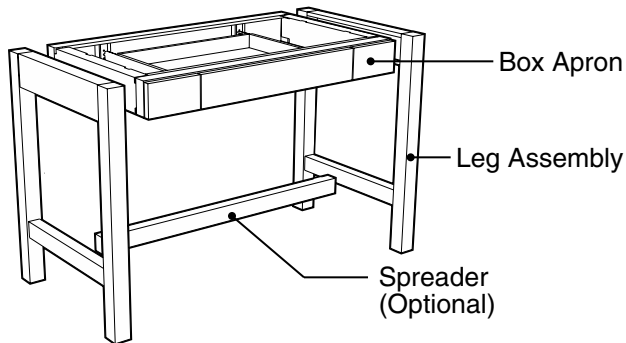

Specifications:

Box Aprons are 4" high in lengths and depths as shown. Dimensions shown are sizes of the apron without legs. Each leg or pedestal adds 2" to the overall length of the apron assembly. A free-standing table with legs on both ends will therefore be 4" longer than the apron length.

All aprons can be used between cabinets, with leg assemblies or with pedestal legs.

For aprons 42" long and longer, spreaders are available to connect the two leg assemblies. When a spreader is used, order the A08 or A28 leg assembly which are designed to accept the spreader.

Box Aprons

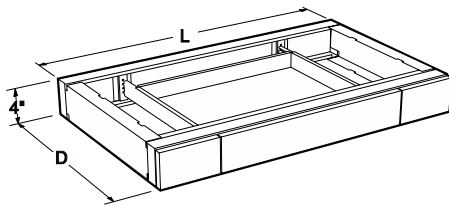

No Drawers



22" Deep

	Apron Length
A00C042218-0000	18"
A00C042224-0000	24"
A00C042230-0000	30"
A00C042236-0000	36"
A00C042242-0000	42"
A00C042248-0000	48"
A00C042254-0000	54"
A00C042260-0000	60"
A00C042266-0000	66"
A00C042272-0000	72"

1 Drawer



22" Deep

	Apron Length	Dwr Size
A01C042224-1	24"	15"
A01C042230-1	30"	21"
A01C042236-1	36"	21"
A01C042242-1	42"	21"
A01C042248-1	48"	21"
A01C042254-1	54"	21"
A01C042260-1	60"	21"
A01C042266-1	66"	21"
A01C042272-1	72"	21"

2 Drawers



22" Deep

	Apron Length	Dwr Size
A02C042236-1	36"	12"
A02C042242-1	42"	12"
A02C042248-1	48"	15"
A02C042254-1	54"	18"
A02C042260-1	60"	21"
A02C042266-1	66"	21"
A02C042272-1	72"	21"

28" Deep

	Apron Length
A00C042818-0000	18"
A00C042824-0000	24"
A00C042830-0000	30"
A00C042836-0000	36"
A00C042842-0000	42"
A00C042848-0000	48"
A00C042854-0000	54"
A00C042860-0000	60"
A00C042866-0000	66"
A00C042872-0000	72"

28" Deep

	Apron Length	Dwr Size
A01C042824-1	24"	15"
A01C042830-1	30"	21"
A01C042836-1	36"	21"
A01C042842-1	42"	21"
A01C042848-1	48"	21"
A01C042854-1	54"	21"
A01C042860-1	60"	21"
A01C042866-1	66"	21"
A01C042872-1	72"	21"

28" Deep

	Apron Length	Dwr Size
A02C042836-1	36"	12"
A02C042842-1	42"	12"
A02C042848-1	48"	15"
A02C042854-1	54"	18"
A02C042860-1	60"	21"
A02C042866-1	66"	21"
A02C042872-1	72"	21"

Steel Apron Assemblies

Components of an Apron Assembly

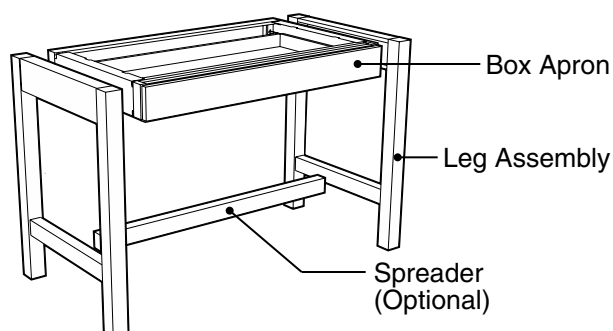

Specifications:

Box Aprons are 4" high in lengths and depths as shown. Dimensions shown are sizes of the apron without legs. Each leg or pedestal adds 2" to the overall length of the apron assembly. A free-standing table with legs on both ends will therefore be 4" longer than the apron length.

All aprons can be used between cabinets, with leg assemblies or with pedestal legs.

For aprons 42" long and longer, spreaders are available to connect the two leg assemblies. When a spreader is used, order the A08 or A28 leg assembly which are designed to accept the spreader.

Box Aprons

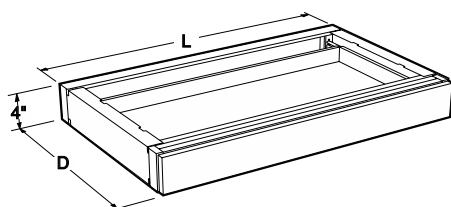

1 Drawer



22" Deep

	Apron Length	Dwr Size
A51C042224-1	24"	21"
A51C042230-1	30"	27"
A51C042236-1	36"	33"

2 Drawers



22" Deep

	Apron Length	Dwr Size
A52C042230-1	30"	12"
A52C042236-1	36"	15"
A52C042242-1	42"	18"
A52C042248-1	48"	21"
A52C042254-1	54"	24"
A52C042260-1	60"	27"
A52C042266-1	66"	30"
A52C042272-1	72"	33"

3 Drawers



22" Deep

	Apron Length	Dwr Size
A53C042254-1	54"	15"
A53C042260-1	60"	17"
A53C042266-1	66"	19"
A53C042272-1	72"	21"

28" Deep

	Apron Length	Dwr Size
A51C042824-1	24"	21"
A51C042830-1	30"	27"
A51C042836-1	36"	33"

28" Deep

	Apron Length	Dwr Size
A52C042830-1	36"	12"
A52C042836-1	36"	15"
A52C042842-1	42"	18"
A52C042848-1	48"	21"
A52C042854-1	54"	24"
A52C042860-1	60"	27"
A52C042866-1	66"	30"
A52C042872-1	72"	33"

28" Deep

	Apron Length	Dwr Size
A53C042854-1	54"	15"
A53C042860-1	60"	17"
A53C042866-1	66"	19"
A53C042872-1	72"	21"

Steel Apron Assemblies

Specifications:

Corner Box Aprons provide support for corner work tops as well as the extra storage space of an apron drawer. The blind end may either be attached to the wall or supported by a leg or pedestal assembly.

Corner Box Aprons

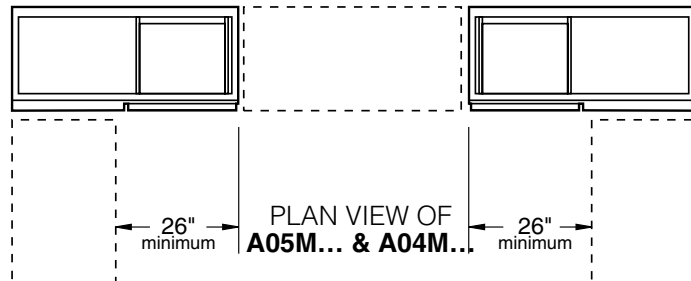
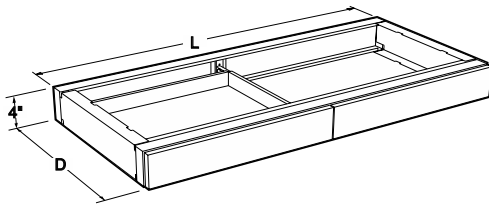

1 Drawer on Right

1 Drawer on Left

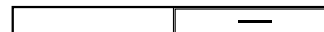

22" Deep

22" Deep

	Apron Length	Dwr Size
A05C042248-_____	48"	21"
A05C042254-_____	54"	21"
A05C042260-_____	60"	21"
A05C042266-_____	66"	21"
A05C042272-_____	72"	21"

	Apron Length	Dwr Size
A04C042248-_____	48"	21"
A04C042254-_____	54"	21"
A04C042260-_____	60"	21"
A04C042266-_____	66"	21"
A04C042272-_____	72"	21"

28" Deep

28" Deep

	Apron Length	Dwr Size
A05C042848-_____	48"	21"
A05C042854-_____	54"	21"
A05C042860-_____	60"	21"
A05C042866-_____	66"	21"
A05C042872-_____	72"	21"

	Apron Length	Dwr Size
A04C042848-_____	48"	21"
A04C042854-_____	54"	21"
A04C042860-_____	60"	21"
A04C042866-_____	66"	21"
A04C042872-_____	72"	21"

Steel Apron Assemblies

Specifications:

Apron Rails may be used in place of Box Aprons to provide worksurface support between two base units. They are 4" x 1 1/2" and are available from 15" to 72" long in 1" increments. They may be installed vertically to provide

a 4" high rail, or turned 90 degrees to provide a 1 1/2" high rail. Apron rails should be ordered in pairs to provide both front and rear top support.

Work Top Support Rails and Assemblies may be used anywhere

maximum knee space is wanted but top support is required. Fabricated of heavy gauge steel channels, it is only 7/8" high. The Keyboard Tray may be added to any of the frames or may be used independently.

Apron Rail

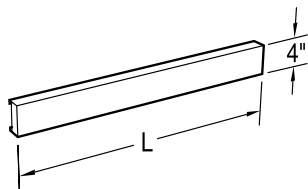

A06C0402□□-0000

Apron rails are available from 15" to 72" long in 1" increments. To specify apron rail, insert the length required into the part number.

Example: A06C040248-0000 is a 48" long apron rail.

Apron rails should be ordered in pairs to provide both front and rear worksurface support.

Adjustable Rail

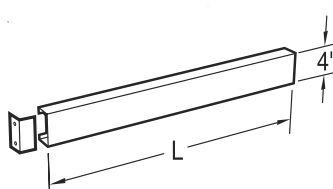

A56C040236-0000

36"L

A56C040248-0000

48"L

A56C040260-0000

60"L

A56C040272-0000

72"L

Same as A06 Apron Rails except furnished with a loose angle at one end to allow the rail to be cut in the field to fit available space.

Apron rails should be ordered in pairs to provide both front and rear worksurface support.

Support Rails

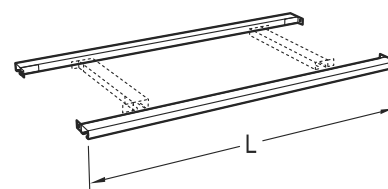

A81C0102□□-0000

Support rails may be used individually or assembled to form a support framework. Rails are available from 12" to 72" long in 1" increments and are furnished with angles attached to each end. To specify rail, insert the length required in the part number.

Example: A81010248-0000 is a 48" long support rail.

Support rails should be ordered in pairs to provide both front and rear worksurface support.

Keyboard Tray

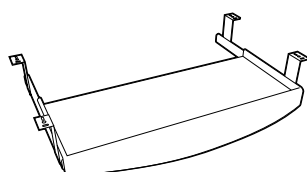

F-6853-00

22"L

May be used with Support Assembly above or attached to bottom of any work top. 22 1/4" Long x 10 1/2" Deep x 3 1/2" High

Support Assembly

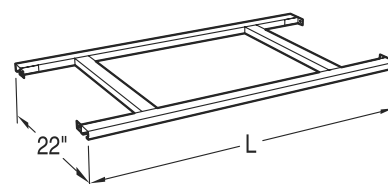

A80C012230-0000

30"L

A80C012236-0000

36"L

A80C012242-0000

42"L

A80C012248-0000

48"L

22" deep, designed for use with Keyboard Tray.

Steel Leg Assemblies & Pedestals

Specifications:

Legs are 2" square and all except the Top Mounted Leg are joined in pairs with a 2" high stretcher and a 4" high apron rail. Dimensions are as shown.

For aprons 42" long and longer, spreaders are available to connect the two leg assemblies. When a

spreader is used, order the A08 or A28 leg assembly which are designed for use with a spreader.

All legs may be ordered with 4" swivel locking casters by adding **-B10** to the end of the part numbers.

Example: A07C292202-0000-**B10**

Adjustable Height Legs are adjustable in 1" increments from 29" to 35" high.

End Leg Assemblies

Intermediate Leg Assemblies

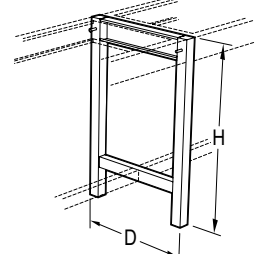
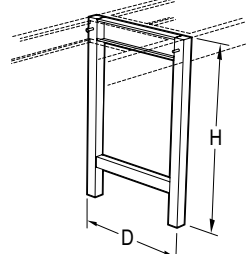
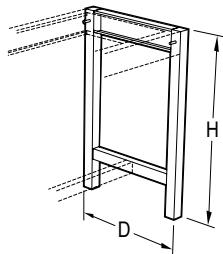
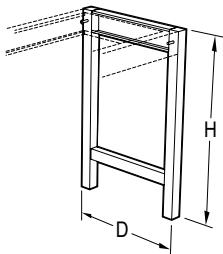

For use with Spreader

For use with Spreader

22³/₁₆" Deep

A07C292202-0000 29"H
A07C322202-0000 32"H
A07M352202-0000 35"H

22³/₁₆" Deep

A08C292202-0000 29"H
A08C322202-0000 32"H
A08C352202-0000 35"H

22³/₁₆" Deep

A27C292202-0000 29"H
A27C322202-0000 32"H
A27C352202-0000 35"H

22³/₁₆" Deep

A28C292202-0000 29"H
A28C322202-0000 32"H
A28C352202-0000 35"H

28³/₁₆" Deep

A07C292802-0000 29"H
A07C322802-0000 32"H
A07C352802-0000 35"H

28³/₁₆" Deep

A08C292802-0000 29"H
A08C322802-0000 32"H
A08C352802-0000 35"H

28³/₁₆" Deep

A27C292802-0000 29"H
A27C322802-0000 32"H
A27C352802-0000 35"H

28³/₁₆" Deep

A28C292802-0000 29"H
A28C322802-0000 32"H
A28C352802-0000 35"H

Each Leg Assembly adds 2" to the overall length of the apron assembly to which it is attached..

Adjustable Height End Leg Assemblies

Adjustable Height Intermediate Leg Ass'y

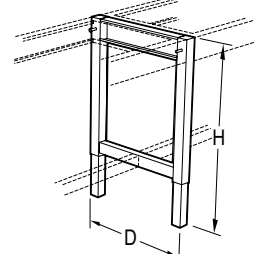
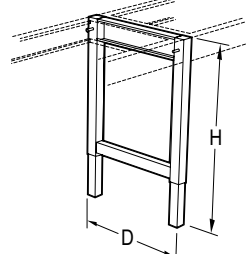
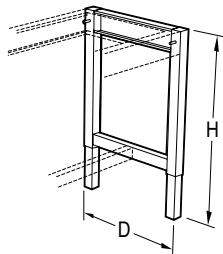
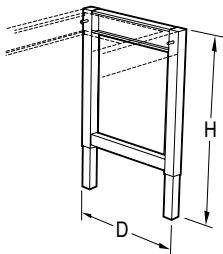

For use with Spreader

For use with Spreader

22³/₁₆" Deep

A57M352202-0000 Adj.
Adjustable Height 29"-35"

22³/₁₆" Deep

A58C352202-0000 Adj.
Adjustable Height 29"-35"

22³/₁₆" Deep

A77C352202-0000 Adj.
Adjustable Height 29"-35"

22³/₁₆" Deep

A78C352202-0000 Adj.
Adjustable Height 29"-35"

28³/₁₆" Deep

A57C352802-0000 Adj.
Adjustable Height 29"-35"

28³/₁₆" Deep

A58C352802-0000 Adj.
Adjustable Height 29"-35"

28³/₁₆" Deep

A77C352802-0000 Adj.
Adjustable Height 29"-35"

28³/₁₆" Deep

A78C352802-0000 Adj.
Adjustable Height 29"-35"

Steel Apron Rails & Panels

Specifications:

Knee Space panels are designed to close off the space between the floor and the bottom of the apron or countertop. They are sized for 29" high, 32" high, and 35" high cabinets. Each Knee Space Panel is made with a separate base rail, to allow the removal

of the panel without removing the base molding.

Knee Space Panels are furnished with two angles to attach to panel to the cabinets.

Pedestal Legs are 2" wide, depths and heights as shown. They are designed to be used with or without Box Aprons to form knee spaces at the end of assemblies.

Knee Space Panels

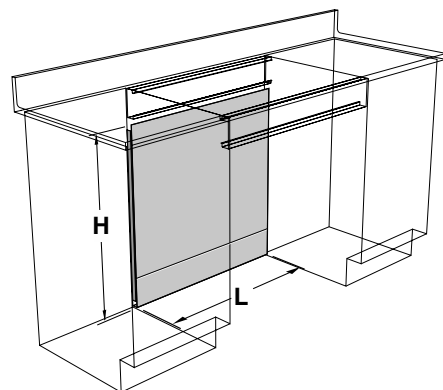

Knee space panels are available from 15" to 72" long in 1" increments. To specify knee space panel, insert the length required into the part number.

Example: A10C310048-0000 is a 48" long knee space panel.

Sitting Height Knee Space Panels

Apron Part Number	Height	Length	for use with:
A10C2500 □□-0000	25"	15"-72"L	4" high apron
A10C2800 □□-0000	28"	15"-72"L	A80 support frame
A10C2900 □□-0000	29"	15"-72"L	no apron

ADA Height Knee Space Panels

Apron Part Number	Height	Length	for use with:
A10C2800 □□-0000	28"	15"-72"L	4" high apron
A10C3100 □□-0000	31"	15"-72"L	A80 support frame
A10C3200 □□-0000	32"	15"-72"L	no apron or frame

Standing Height Knee Space Panels

Apron Part Number	Height	Length	for use with:
A10C3100 □□-0000	31"	15"-72"L	4" high apron
A10C3400 □□-0000	34"	15"-72"L	A80 support frame
A10C3500 □□-0000	35"	15"-72"L	no apron or frame

Spreader

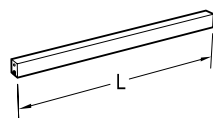

A09C020230-0000	30"L
A09C020236-0000	36"L
A09C020242-0000	42"L
A09C020248-0000	48"L
A09C020254-0000	54"L
A09C020260-0000	60"L
A09C020266-0000	66"L
A09C020272-0000	72"L

Top Mounted Leg

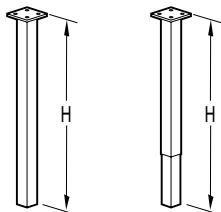

A15C290202-0000	29"H
A15C320202-0000	32"H
A15C350202-0000	35"H
A65C350202-0000	Adj. Adjustable Height 29"-35"
2" square leg welded to 4" square steel plate	

Wall Pedestal Leg

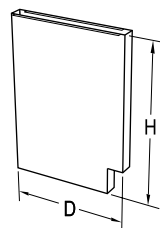

Left Side 22" Deep

A11C292202-0000	29"H
A11C322202-0000	32"H
A11C352202-0000	35"H

Left Side 28" Deep

A11C292802-0000	29"H
A11C322802-0000	32"H
A11C352802-0000	35"H

Right Side 22" Deep

A12C292202-0000	29"H
A12C322202-0000	32"H
A12C352202-0000	35"H

Right Side 28" Deep

A12C292802-0000	29"H
A12C322802-0000	32"H
A12C352802-0000	35"H

Center Pedestal Leg

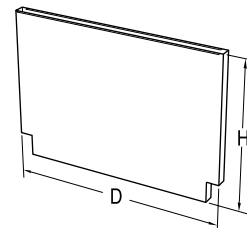

52" Deep

A13C295202-0000	29"H
A13C325202-0000	32"H
A13C355202-0000	35"H

Each Pedestal Leg adds 2" to the overall length of the assembly to which it is attached.

Steel Wall Mounted Storage Cabinets

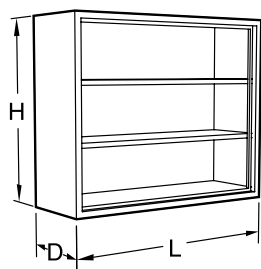

Specifications:

Open Wall Mounted Storage Cabinets are available in four heights, 24", 30", 36" and 48" and two depths; 12³/₄" and 16". Lengths are as shown. All are furnished with one, two, or three adjustable shelves as shown.

Wall cabinets are designed to be mounted on hangers rails. Shown on page 43 or 77.

Open Storage

24" High

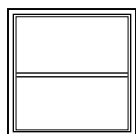

12³/₄" Deep

W00C241315-0000	15"L
W00C241318-0000	18"L
W00C241321-0000	21"L
W00C241324-0000	24"L

16" Deep

W00C241615-0000	15"L
W00C241618-0000	18"L
W00C241621-0000	21"L
W00C241624-0000	24"L

24" High

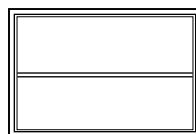

12³/₄" Deep

W00C241330-0000	30"L
W00C241336-0000	36"L
W00C241342-0000	42"L
W00C241348-0000	48"L

16" Deep

W00C241630-0000	30"L
W00C241636-0000	36"L
W00C241642-0000	42"L
W00C241648-0000	48"L

30" High

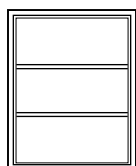

12³/₄" Deep

W00C301315-0000	15"L
W00C301318-0000	18"L
W00C301321-0000	21"L
W00C301324-0000	24"L

16" Deep

W00C301615-0000	15"L
W00C301618-0000	18"L
W00C301621-0000	21"L
W00C301624-0000	24"L

30" High

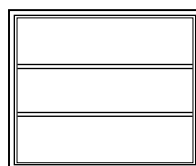

12³/₄" Deep

W00C301330-0000	30"L
W00C301336-0000	36"L
W00C301342-0000	42"L
W00C301348-0000	48"L

16" Deep

W00C301630-0000	30"L
W00C301636-0000	36"L
W00C301642-0000	42"L
W00C301648-0000	48"L

36" High

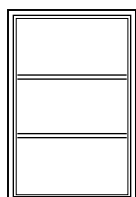

12³/₄" Deep

W00C361315-0000	15"L
W00C361318-0000	18"L
W00C361321-0000	21"L
W00C361324-0000	24"L

16" Deep

W00C361615-0000	15"L
W00C361618-0000	18"L
W00C361621-0000	21"L
W00C361624-0000	24"L

36" High

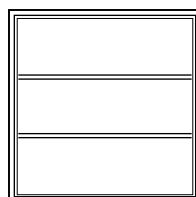

12³/₄" Deep

W00C361330-0000	30"L
W00C361336-0000	36"L
W00C361342-0000	42"L
W00C361348-0000	48"L

16" Deep

W00C361630-0000	30"L
W00C361636-0000	36"L
W00C361642-0000	42"L
W00C361648-0000	48"L

48" High

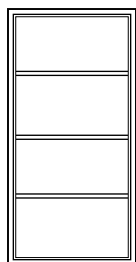

12³/₄" Deep

W00C481315-0000	15"L
W00C481318-0000	18"L
W00C481321-0000	21"L
W00C481324-0000	24"L

16" Deep

W00C481615-0000	15"L
W00C481618-0000	18"L
W00C481621-0000	21"L
W00C481624-0000	24"L

48" High

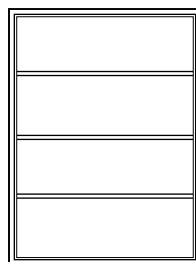

12³/₄" Deep

W00C481330-0000	30"L
W00C481336-0000	36"L
W00C481342-0000	42"L
W00C481348-0000	48"L

16" Deep

W00C481630-0000	30"L
W00C481636-0000	36"L
W00C481642-0000	42"L
W00C481648-0000	48"L

Steel Wall Mounted Storage Cabinets

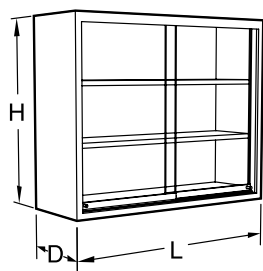

Specifications:

Plate Glass Door Wall Mounted Storage Cabinets are available in three heights, 24", 30", 36" and 48" and two depths; 12³/₄" and 16". Lengths are as shown. Cabinets are furnished with one, two, or three adjustable shelves as shown.

Doors are 1/4" float glass and are mounted on friction-free roller glides.

Sliding Plate Glass Doors — Clear Glass

Wall Mounted Cabinet Hanging Rails

24" High



12³/₄" Deep

W10C241330-0000	30"L
W10C241336-0000	36"L
W10C241342-0000	42"L
W10C241348-0000	48"L

16" Deep

W10C241630-0000	30"L
W10C241636-0000	36"L
W10C241642-0000	42"L
W10C241648-0000	48"L

30" High

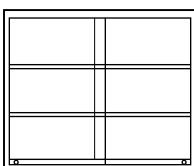

12³/₄" Deep

W10C301330-0000	30"L
W10C301336-0000	36"L
W10C301342-0000	42"L
W10C301348-0000	48"L

16" Deep

W10C301630-0000	30"L
W10C301636-0000	36"L
W10C301642-0000	42"L
W10C301648-0000	48"L

36" High

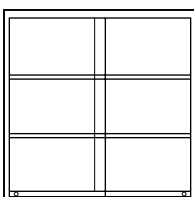

12³/₄" Deep

W10C361330-0000	30"L
W10C361336-0000	36"L
W10C361342-0000	42"L
W10C361348-0000	48"L

16" Deep

W10C361630-0000	30"L
W10C361636-0000	36"L
W10C361642-0000	42"L
W10C361648-0000	48"L

48" High

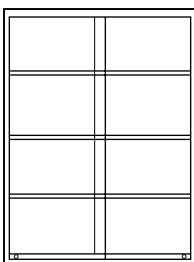

12³/₄" Deep

W10C481330-0000	30"L
W10C481336-0000	36"L
W10C481342-0000	42"L
W10C481348-0000	48"L

16" Deep

W10C481630-0000	30"L
W10C481636-0000	36"L
W10C481642-0000	42"L
W10C481648-0000	48"L

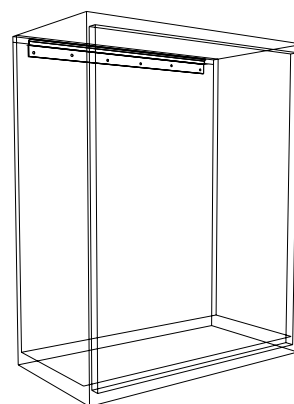

L01-020109-00	for 15" wall cabinet
L01-020112-00	for 18" wall cabinet
L01-020115-00	for 21" wall cabinet
L01-020118-00	for 24" wall cabinet
L01-020124-00	for 30" wall cabinet
L01-020130-00	for 36" wall cabinet
L01-020136-00	for 42" wall cabinet
L01-020142-00	for 48" wall cabinet

Formed of heavy gauge cold-rolled steel. Designed to capture lip on top rear of wall cabinets for easy installation.

Steel Wall Mounted Storage Cabinets

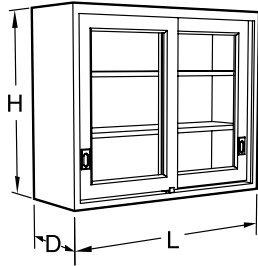

Specifications:

Sliding Door Wall Mounted Storage Cabinets are available in four heights, 24", 30", 36" and 48" and two depths; 12³/₄" and 16". Lengths are as shown. All are furnished with one, two or three adjustable shelves as shown. Doors are mounted on friction-free roller glides.

Sliding Door Wall Mounted Storage Cabinets are available in Door Style 1 and 6 only.

Wall cabinets are designed to be mounted on hangers rails. Shown on page 43 or 77.

Sliding Glazed Doors

Sliding Panel Doors

24" High

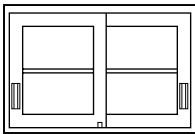

12³/₄" Deep

W11C241330-0	0	30"
W11C241336-0	0	36"
W11C241342-0	0	42"
W11C241348-0	0	48"

16" Deep

W11C241630-0	0	30"
W11C241636-0	0	36"
W11C241642-0	0	42"
W11C241648-0	0	48"

24" High

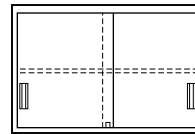

12³/₄" Deep

W12C241330-0	0	30"
W12C241336-0	0	36"
W12C241342-0	0	42"
W12C241348-0	0	48"

16" Deep

W12C241630-0	0	30"
W12C241636-0	0	36"
W12C241642-0	0	42"
W12C241648-0	0	48"

30" High

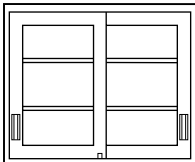

12³/₄" Deep

W11C301330-0	0	30"
W11C301336-0	0	36"
W11C301342-0	0	42"
W11C301348-0	0	48"

16" Deep

W11C301630-0	0	30"
W11C301636-0	0	36"
W11C301642-0	0	42"
W11C301648-0	0	48"

30" High

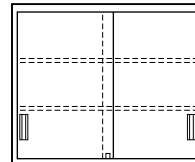

12³/₄" Deep

W12C301330-0	0	30"
W12C301336-0	0	36"
W12C301342-0	0	42"
W12C301348-0	0	48"

16" Deep

W12C301630-0	0	30"
W12C301636-0	0	36"
W12C301642-0	0	42"
W12C301648-0	0	48"

36" High

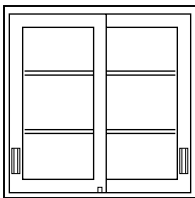

12³/₄" Deep

W11C361330-0	0	30"
W11C361336-0	0	36"
W11C361342-0	0	42"
W11C361348-0	0	48"

16" Deep

W11C361630-0	0	30"
W11C361636-0	0	36"
W11C361642-0	0	42"
W11C361648-0	0	48"

36" High

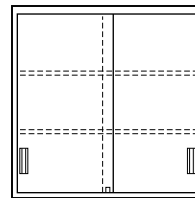

12³/₄" Deep

W12C361330-0	0	30"
W12C361336-0	0	36"
W12C361342-0	0	42"
W12C361348-0	0	48"

16" Deep

W12C361630-0	0	30"
W12C361636-0	0	36"
W12C361642-0	0	42"
W12C361648-0	0	48"

48" High

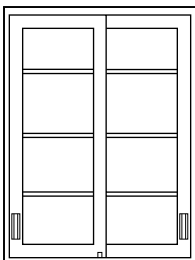

12³/₄" Deep

W11C481330-0	0	30"
W11C481336-0	0	36"
W11C481342-0	0	42"
W11C481348-0	0	48"

16" Deep

W11C481630-0	0	30"
W11C481636-0	0	36"
W11C481642-0	0	42"
W11C481648-0	0	48"

48" High

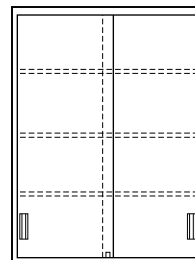

12³/₄" Deep

W12C481330-0	0	30"
W12C481336-0	0	36"
W12C481342-0	0	42"
W12C481348-0	0	48"

16" Deep

W12C481630-0	0	30"
W12C481636-0	0	36"
W12C481642-0	0	42"
W12C481648-0	0	48"

Steel Wall Mounted Storage Cabinets

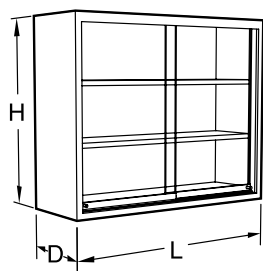

Specifications:

Double Sided Plate Glass Pass-Thru Cabinets are available 24", 30", and 36" high, 12³/₄" and 16" deep and in lengths shown. Double Sided Pass-Thru Cabinets have doors on both sides and are designed to be mounted on center bench reagent racks.

Doors are 1/4" float glass and are mounted on friction-free roller glides.

Wall cabinets are designed to be mounted on hangers rails. Shown on page 43 or 77

Double Sided Pass-Thru Cabinet – Clear Glass

24" High

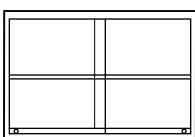

12³/₄" Deep

W13C241330-0000	30"L
W13C241336-0000	36"L
W13C241342-0000	42"L
W13C241348-0000	48"L

16" Deep

W13C241630-0000	30"L
W13C241636-0000	36"L
W13C241642-0000	42"L
W13C241648-0000	48"L

30" High

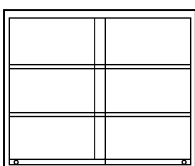

12³/₄" Deep

W13C301330-0000	30"L
W13C301336-0000	36"L
W13C301342-0000	42"L
W13C301348-0000	48"L

16" Deep

W13C301630-0000	30"L
W13C301636-0000	36"L
W13C301642-0000	42"L
W13C301648-0000	48"L

36" High

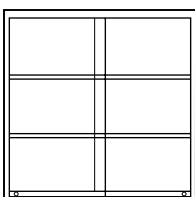

12³/₄" Deep

W13C361330-0000	30"L
W13C361336-0000	36"L
W13C361342-0000	42"L
W13C361348-0000	48"L

16" Deep

W13C361630-0000	30"L
W13C361636-0000	36"L
W13C361642-0000	42"L
W13C361648-0000	48"L

Steel Wall Mounted Storage Cabinets

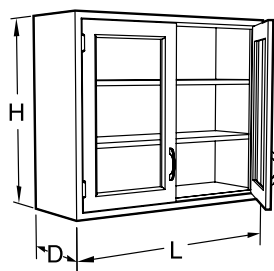

Specifications:

Swinging Glazed Door Wall Mounted Storage Cabinets are available in four heights, 24", 30", 36" and 48" and two depths; 12³/₄" and 16". Lengths are as shown. Cabinets are glazed with 1/8" float glass unless otherwise specified and are furnished with one, two or three adjustable shelves as shown.

Note: Last four digits of part number designate door style, material, and pull selection. See page 4 for full explanation. Beveled Edge, Door Style 7 is not available for wall cabinets. Wall cabinets are designed to be mounted on hangers rails. Shown on page 43 or 77

Swinging Glazed Doors

24" High

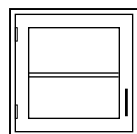

Left Hand	Right Hand	12 ³ / ₄ " D
W20C241315L	W20C241315-	15"L
W20C241318L	W20C241318-	18"L
W20C241321L	W20C241321-	21"L
W20C241324L	W20C241324-	24"L
		16" D
W20C241615L	W20C241615-	15"L
W20C241618L	W20C241618-	18"L
W20C241621L	W20C241621-	21"L
W20C241624L	W20C241624-	24"L

24" High

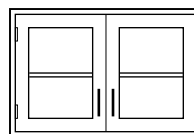

12 ³ / ₄ " Deep	
W20C241330-_____	30"L
W20C241336-_____	36"L
W20C241342-_____	42"L
W20C241348-_____	48"L
16" Deep	
W20C241630-_____	30"L
W20C241636-_____	36"L
W20C241642-_____	42"L
W20C241648-_____	48"L

30" High

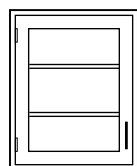

Left Hand	Right Hand	12 ³ / ₄ " D
W20C301315L	W20C301315-	15"L
W20C301318L	W20C301318-	18"L
W20C301321L	W20C301321-	21"L
W20C301324L	W20C301324-	24"L
		16" D
W20C301615L	W20C301615-	15"L
W20C301618L	W20C301618-	18"L
W20C301621L	W20C301621-	21"L
W20C301624L	W20C301624-	24"L

30" High

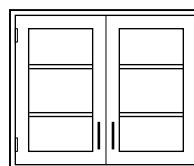

12 ³ / ₄ " Deep	
W20C301330-_____	30"L
W20C301336-_____	36"L
W20C301342-_____	42"L
W20C301348-_____	48"L
16" Deep	
W20C301630-_____	30"L
W20C301636-_____	36"L
W20C301642-_____	42"L
W20C301648-_____	48"L

36" High

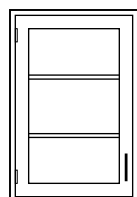

Left Hand	Right Hand	12 ³ / ₄ " D
W20C361315L	W20C361315-	15"L
W20C361318L	W20C361318-	18"L
W20C361321L	W20C361321-	21"L
W20C361324L	W20C361324-	24"L
		16" D
W20C361615L	W20C361615-	15"L
W20C361618L	W20C361618-	18"L
W20C361621L	W20C361621-	21"L
W20C361624L	W20C361624-	24"L

36" High

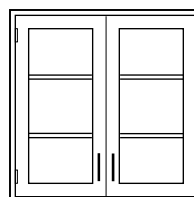

12 ³ / ₄ " Deep	
W20C361330-_____	30"L
W20C361336-_____	36"L
W20C361342-_____	42"L
W20C361348-_____	48"L
16" Deep	
W20C361630-_____	30"L
W20C361636-_____	36"L
W20C361642-_____	42"L
W20C361648-_____	48"L

48" High

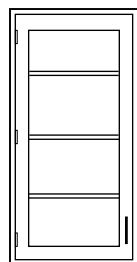

Left Hand	Right Hand	12 ³ / ₄ " D
W20C481315L	W20C481315-	15"L
W20C481318L	W20C481318-	18"L
W20C481321L	W20C481321-	21"L
W20C481324L	W20C481324-	24"L
		16" D
W20C481615L	W20C481615-	15"L
W20C481618L	W20C481618-	18"L
W20C481621L	W20C481621-	21"L
W20C481624L	W20C481624-	24"L

48" High

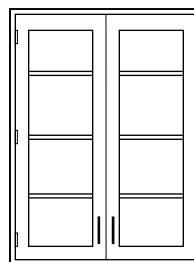

12 ³ / ₄ " Deep	
W20C481330-_____	30"L
W20C481336-_____	36"L
W20C481342-_____	42"L
W20C481348-_____	48"L
16" Deep	
W20C481630-_____	30"L
W20C481636-_____	36"L
W20C481642-_____	42"L
W20C481648-_____	48"L

Steel Wall Mounted Storage Cabinets

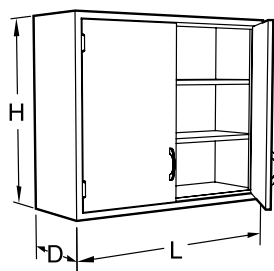

Specifications:

Swinging Panel Door Wall Mounted Storage Cabinets are available in four heights, 24", 30", 36" and 48" and two depths; 12³/₄" and 16". Lengths are as shown. Cabinets are furnished with one, two or three adjustable shelves as shown.

Note: Last four digits of part number designate door style, material, and pull selection. See page 4 for full explanation. Beveled Edge, Door Style 7 is not available for wall cabinets. Wall cabinets are designed to be mounted on hangers rails. Shown on page 43 or 77

Swinging Panel Doors

24" High	Left Hand		Right Hand	12 ³ / ₄ " D
	W25C241315L	_____	W25C241315-	15"L
	W25C241318L	_____	W25C241318-	18"L
	W25C241321L	_____	W25C241321-	21"L
	W25C241324L	_____	W25C241324-	24"L
				16" D
	W25C241615L	_____	W25C241615-	15"L
	W25C241618L	_____	W25C241618-	18"L
	W25C241621L	_____	W25C241621-	21"L
	W25C241624L	_____	W25C241624-	24"L

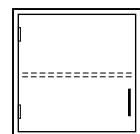

24" High	12 ³ / ₄ " Deep	
	W25C241330-	30"L
	W25C241336-	36"L
	W25C241342-	42"L
	W25C241348-	48"L
	16" Deep	
	W25C241630-	30"L
	W25C241636-	36"L
	W25C241642-	42"L
	W25C241648-	48"L

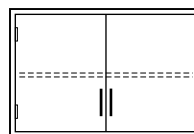

30" High	Left Hand		Right Hand	12 ³ / ₄ " D
	W25C301315L	_____	W25C301315-	15"L
	W25C301318L	_____	W25C301318-	18"L
	W25C301321L	_____	W25C301321-	21"L
	W25C301324L	_____	W25C301324-	24"L
				16" D
	W25C301615L	_____	W25C301615-	15"L
	W25C301618L	_____	W25C301618-	18"L
	W25C301621L	_____	W25C301621-	21"L
	W25C301624L	_____	W25C301624-	24"L

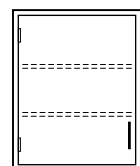

30" High	12 ³ / ₄ " Deep	
	W25C301330-	30"L
	W25C301336-	36"L
	W25C301342-	42"L
	W25C301348-	48"L
	16" Deep	
	W25C301630-	30"L
	W25C301636-	36"L
	W25C301642-	42"L
	W25C301648-	48"L

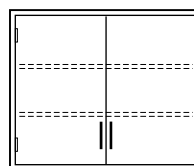

36" High	Left Hand		Right Hand	12 ³ / ₄ " D
	W25C361315L	_____	W25C361315-	15"L
	W25C361318L	_____	W25C361318-	18"L
	W25C361321L	_____	W25C361321-	21"L
	W25C361324L	_____	W25C361324-	24"L
				16" D
	W25C361615L	_____	W25C361615-	15"L
	W25C361618L	_____	W25C361618-	18"L
	W25C361621L	_____	W25C361621-	21"L
	W25C361624L	_____	W25C361624-	24"L

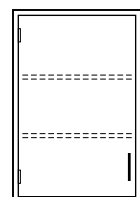

36" High	12 ³ / ₄ " Deep	
	W25C361330-	30"L
	W25C361336-	36"L
	W25C361342-	42"L
	W25C361348-	48"L
	16" Deep	
	W25C361630-	30"L
	W25C361636-	36"L
	W25C361642-	42"L
	W25C361648-	48"L

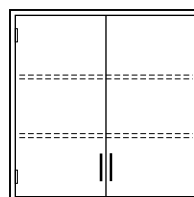

48" High	Left Hand		Right Hand	12 ³ / ₄ " D
	W25C481315L	_____	W25C481315-	15"L
	W25C481318L	_____	W25C481318-	18"L
	W25C481321L	_____	W25C481321-	21"L
	W25C481324L	_____	W25C481324-	24"L
				16" D
	W25C481615L	_____	W25C481615-	15"L
	W25C481618L	_____	W25C481618-	18"L
	W25C481621L	_____	W25C481621-	21"L
	W25C481624L	_____	W25C481624-	24"L

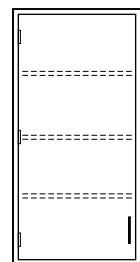

48" High	12 ³ / ₄ " Deep	
	W25C481330-	30"L
	W25C481336-	36"L
	W25C481342-	42"L
	W25C481348-	48"L
	16" Deep	
	W25C481630-	30"L
	W25C481636-	36"L
	W25C481642-	42"L
	W25C481648-	48"L

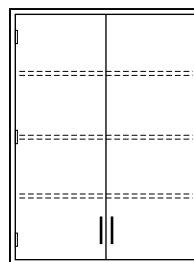

Steel Wall Mounted Storage Cabinets

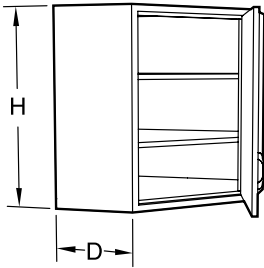

Specifications:

Corner Wall Mounted Storage Cabinets are available in four heights, 24", 30", 36" and 48" and two depths; 12³/₄" and 16" and with either glazed or panel swinging doors. Cabinets are furnished with one, two or three adjustable shelves as shown.

Note: Last four digits of part number designate door style, material, and pull selection. See page 4 for full explanation. Beveled Edge, Door Style 7 is not available for wall cabinets. Wall cabinets are designed to be mounted on hangers rails. Shown on page 43 or 77

Swinging Door Corner Cabinets

Glazed Door

Panel Door

Glazed Door

Panel Door

24" High

12³/₄" Deep

24" High

16" Deep

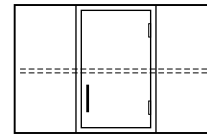
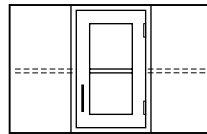
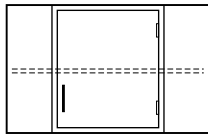
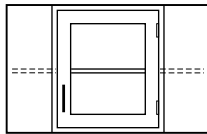

W21C241320-_____

W26C241320-_____

W21C241615-_____

W26C241615-_____

30" High

12³/₄" Deep

30" High

16" Deep

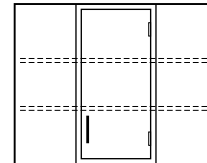
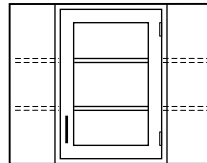
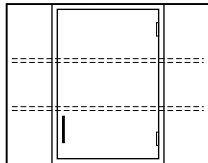
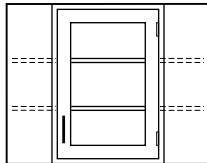

W21C301320-_____

W26C301320-_____

W21C301615-_____

W26C301615-_____

36" High

12³/₄" Deep

36" High

16" Deep

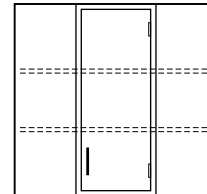
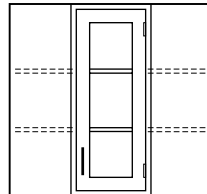
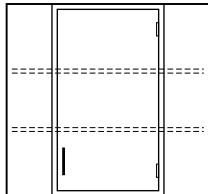
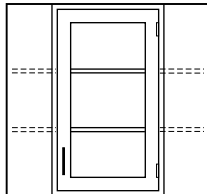

W21C361320-_____

W26C361320-_____

W21C361615-_____

W26C361615-_____

48" High

12³/₄" Deep

48" High

16" Deep

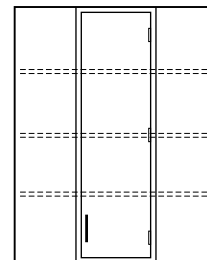
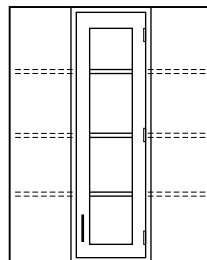
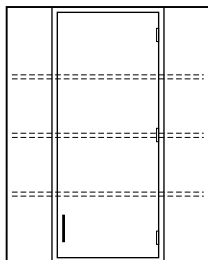
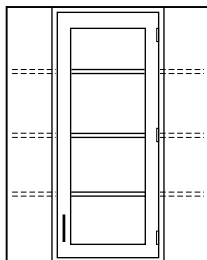

W21C481320-_____

W26C481320-_____

W21C481615-_____

W26C481615-_____

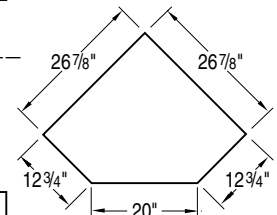

PLAN
VIEW OF
W21C241320
W21C301320
W21C361320
W21C471320
W26C241320
W26C301320
W26C361320
W26C471320

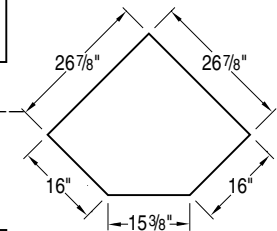

PLAN
VIEW OF
W21C241615
W21C301615
W21C361615
W21C471615
W26C241615
W26C301615
W26C361615
W26C471615

Steel Full Height Storage Cabinets

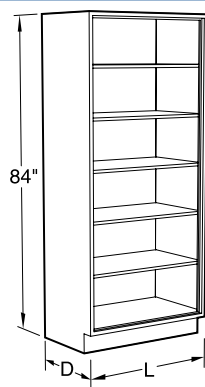

Specifications:

Full Height Storage Cabinets are 84" high and 12 $\frac{3}{4}$ ", 16", or 22" deep. Lengths as shown. They are furnished with five adjustable shelves.

CAUTION: Full height cabinets may present a potential tipping over problem. Proper installation requires these cabinets to be anchored to a wall or other cabinets to improve stability and ensure smooth door movement.

NOTE: Sliding doors available in Door Style 1 and 6 only.

Open Storage

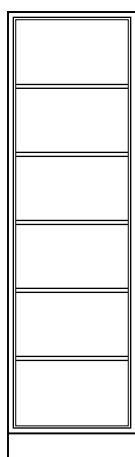

12 $\frac{3}{4}$ " Deep

S00M841318-0000	18"L
S00M841324-0000	24"L

16" Deep

S00M841618-0000	18"L
S00M841624-0000	24"L

22" Deep

S00M842218-0000	18"L
S00M842224-0000	24"L

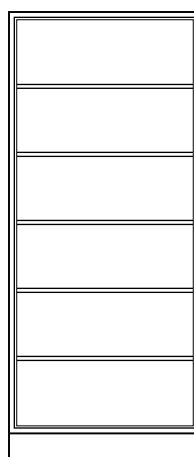

12 $\frac{3}{4}$ " Deep

S00M841330-0000	30"L
S00M841336-0000	36"L
S00M841342-0000	42"L
S00M841348-0000	48"L

16" Deep

S00M841630-0000	30"L
S00M841636-0000	36"L
S00M841642-0000	42"L
S00M841648-0000	48"L

22" Deep

S00M842230-0000	30"L
S00M842236-0000	36"L
S00M842242-0000	42"L
S00M842248-0000	48"L

Sliding Glazed Doors

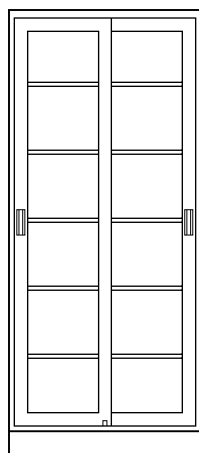

12 $\frac{3}{4}$ " Deep

S11M841330-0__0	30"L
S11M841336-0__0	36"L
S11M841342-0__0	42"L
S11M841348-0__0	48"L

16" Deep

S11M841630-0__0	30"L
S11M841636-0__0	36"L
S11M841642-0__0	42"L
S11M841648-0__0	48"L

22" Deep

S11M842230-0__0	30"L
S11M842236-0__0	36"L
S11M842242-0__0	42"L
S11M842248-0__0	48"L

Sliding Panel Doors

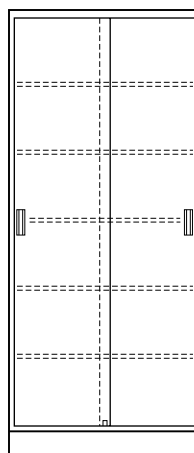

12 $\frac{3}{4}$ " Deep

S12M841330-0__0	30"L
S12M841336-0__0	36"L
S12M841342-0__0	42"L
S12M841348-0__0	48"L

16" Deep

S12M841630-0__0	30"L
S12M841636-0__0	36"L
S12M841642-0__0	42"L
S12M841648-0__0	48"L

22" Deep

S12M842230-0__0	30"L
S12M842236-0__0	36"L
S12M842242-0__0	42"L
S12M842248-0__0	48"L

Steel Full Height Storage Cabinets

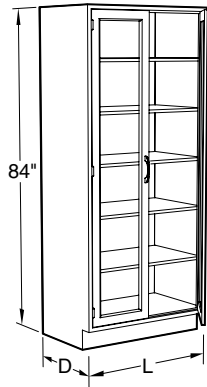

Specifications:

Full Height Storage Cabinets are 84" high and 12³/₄", 16", or 22" deep. Lengths as shown. They are furnished with five adjustable shelves.

CAUTION: Full height cabinets may present a potential tipping over problem. Proper installation requires these cabinets to be anchored to a wall or other cabinets to improve stability and ensure smooth door movement.

NOTE: Swinging doors not available in Door Style 7.

Swinging Glazed Doors

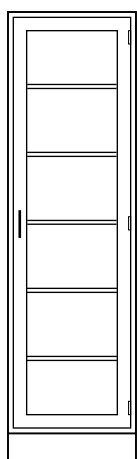

Left Hand	Right Hand	12 ³ / ₄ " D
S20M841318L	S20M841318-	18"L
S20M841324L	S20M841324-	24"L
16" D		
S20M841618L	S20M841618-	18"L
S20M841624L	S20M841624-	24"L
22" D		
S20M842218L	S20M8422-18	18"L
S20M842224L	S20M8422-24	24"L

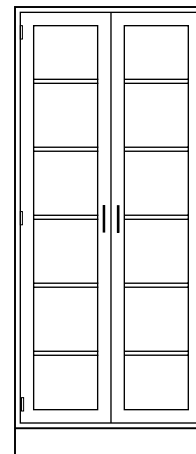

12 ³ / ₄ " Deep	
S20M841330-	30"L
S20M841336-	36"L
S20M841342-	42"L
S20M841348-	48"L
16" Deep	
S20M841630-	30"L
S20M841636-	36"L
S20M841642-	42"L
S20M841648-	48"L
22" Deep	
S20M842230-	30"L
S20M842236-	36"L
S20M842242-	42"L
S20M842248-	48"L

Swinging Panel Doors

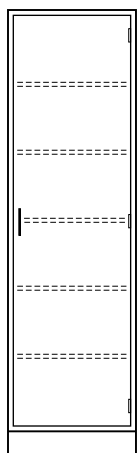

Left Hand	Right Hand	12 ³ / ₄ " D
S25M841318L	S25M841318-	18"L
S25M841324L	S25M841324-	24"L
16" D		
S25M841618L	S25M841618-	18"L
S25M841624L	S25M841624-	24"L
22" D		
S25M842218L	S25M842218-	18"L
S25M842224L	S25M842224-	24"L

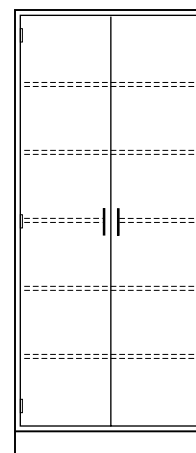

12 ³ / ₄ " Deep	
S25M841330-	30"L
S25M841336-	36"L
S25M841342-	42"L
S25M841348-	48"L
16" Deep	
S25M841630-	30"L
S25M841636-	36"L
S25M841642-	42"L
S25M841648-	48"L
22" Deep	
S25M842230-	30"L
S25M842236-	36"L
S25M842242-	42"L
S25M842248-	48"L

Steel Full Height Storage Cabinets

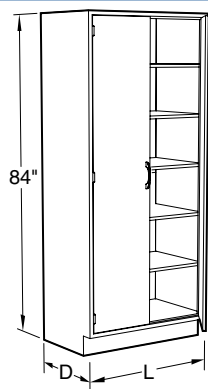

Specifications:

Microscope Storage Cabinets are 84" high and 16" or 22" deep. Lengths as shown. They are furnished with five adjustable shelves.

Full height swinging doors are hung on three hinges per door.

CAUTION: Full height cabinets may present a potential tipping over problem. Proper installation requires these cabinets to be anchored to a wall or other cabinets to improve stability and ensure smooth door movement.

NOTE: Swinging doors not available in Door Style 7.

Microscope Storage Cabinets

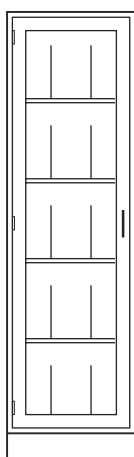

16" Deep

S21M841624L_____ 24"L

22" Deep

S21M842224L_____ 24"L

Provides 15 storage compartments

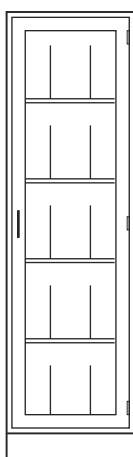

16" Deep

S21M841624-_____ 24"L

22" Deep

S21M842224-_____ 24"L

Provides 15 storage compartments

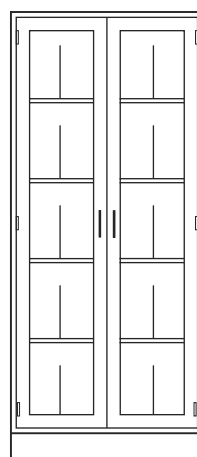

16" Deep

S21M841636-_____ 36"L

22" Deep

S21M842236-_____ 36"L

Provides 20 storage compartments

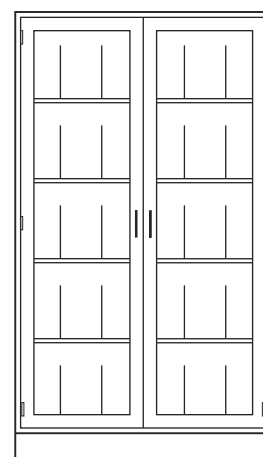

16" Deep

S21M841648-_____ 48"L

22" Deep

S21M842248-_____ 48"L

Provides 30 storage compartments

Steel Full Height Storage Cabinets

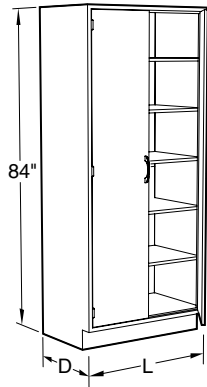

Specifications:

Full Height Storage Cabinets are 84" high and 12³/₄", 16", or 22" deep. Lengths as shown. Split door cabinets are furnished with a fixed center shelf and four adjustable shelves.

Wardrobe Storage Cabinets are 84" high and 22" deep. Lengths as shown. They are provided with a hat shelf and a horizontal bar for hanging garments.

CAUTION: Full height cabinets may present a potential tipping over problem. Proper installation requires these cabinets to be anchored to a wall or other cabinets to improve stability and ensure smooth door movement.

NOTE: Swinging doors not available in Door Style 7.

Split Swinging Glazed Doors

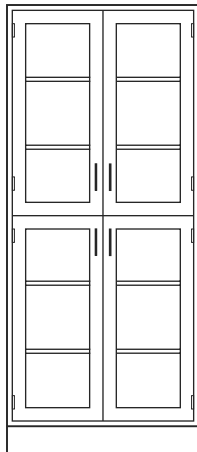

12³/₄" Deep

S30M841330-	30"L
S30M841336-	36"L
S30M841342-	42"L
S30M841348-	48"L

16" Deep

S30M841630-	30"L
S30M841636-	36"L
S30M841642-	42"L
S30M841648-	48"L

22" Deep

S30M842230-	30"L
S30M842236-	36"L
S30M842242-	42"L
S30M842248-	48"

Split Swinging Panel Doors

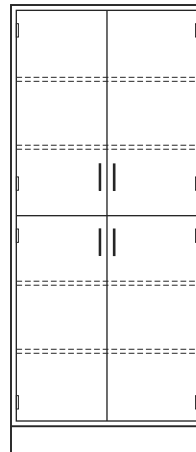

12³/₄" Deep

S35M841330-	30"L
S35M841336-	36"L
S35M841342-	42"L
S35M841348-	48"L

16" Deep

S35M841630-	30"L
S35M841636-	36"L
S35M841642-	42"L
S35M841648-	48"L

22" Deep

S35M842230-	30"L
S35M842236-	36"L
S35M842242-	42"L
S35M842248-	48"

Wardrobe Storage Cabinets

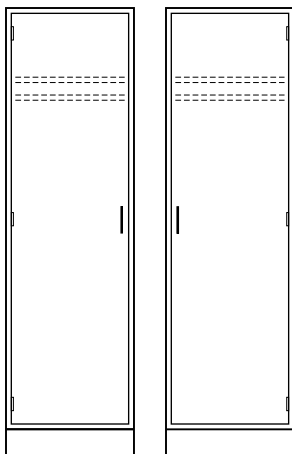

Left Hand — 22" Deep

S40M842218L	18"L
S40M842224L	24"L

Right Hand — 22" Deep

S40M842218-	18"L
S40M842224-	24"L



22" Deep

S40M842236-	36"L
S40M842248-	48"L

Steel Full Height Storage Cabinets

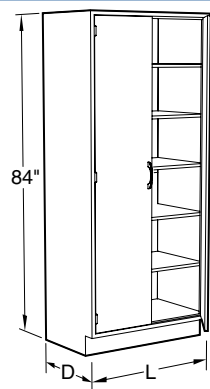

Specifications:

Full Height Storage Cabinets are 84" high. Lengths as shown.

Acid Storage Cabinets are furnished with a polyethylene corrosion resistant lining and five full-width corrosion resistant shelves. Ventilation is provided by louvers at the bottom of the door and a 3 1/2" O.D. vent outlet at the top of the cabinet.

Full height swinging doors are hung on three hinges per door.

CAUTION: Full height cabinets may present a potential tipping over problem. Proper installation requires these cabinets to be anchored to a wall or other cabinets to improve stability and ensure smooth door movement.

NOTE: Swinging doors not available in Door Style 7.

Acid Storage Cabinets

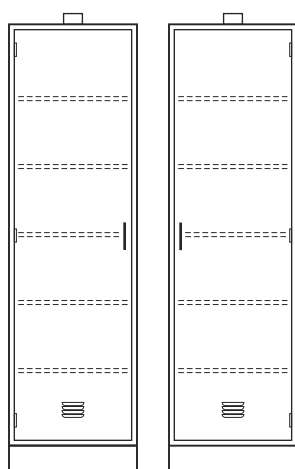

Left Hand — 16" Deep	
S70M841624L	24"L
Left Hand — 22" Deep	
S70M842224L	24"L
Right Hand — 16" Deep	
S70M841624-	24"L
Right Hand — 22" Deep	
S70M842224-	24"L

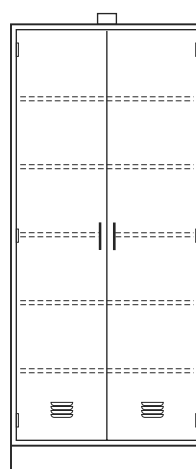

16" Deep	
S70M841636-	36"L
S70M841648-	48"L
22" Deep	
S70M842236-	36"L
S70M842248-	48"L

Base Cabinet Scribes & Fillers

End Scribes

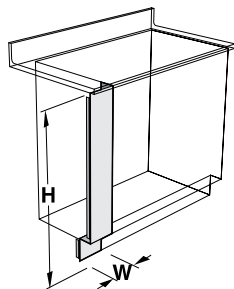

To close opening between wall and front of adjacent base cabinets. Includes detached toe space scribe and wall angle.

Available in widths from 1" - 24" in one inch increments

Sitting Height — 29" High

BESC2900--0000

ADA Height — 32" High

BESC3200--0000

Standing Height — 35" High

BESC3500--0000

End Scribe Applique Panels

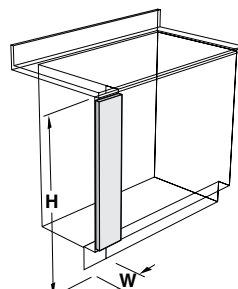

End Applique Panels may be used with End Scribes to match the face of doors and drawer heads on full overlay steel cabinets.

End Scribe must be ordered separately

Steel Square Edge

Widths from 3" - 24" in one inch increments

Sitting Height — 29" High

BEAC2900--1100

Steel Beveled Edge

Widths from 3" - 24" in one inch increments

Sitting Height — 29" High

BEAC2900--1700

Oak Square Edge

Widths from 3" - 24" in one inch increments

Sitting Height — 29" High

BEAC2900--1610

Maple Square Edge

Widths from 3" - 24" in one inch increments

Sitting Height — 29" High

BEAC2900--1620

ADA Height — 32" High — Steel

BEAC3200--1100

BEAC3200--1700

BEAC3200--1610

BEAC3200--1620

Standing Height — 35" High — Steel

BEAC3500--1100

BEAC3500--1700

BEAC3500--1610

BEAC3500--1620

Insert width required before dash in part number to specify width of End Scribe or Applique Panel.
Example: BESC3500**06**-0000 for 6" wide End Scribe or BEAC3500**06**-1100 for 6" wide Steel Square Edge Applique Panel

Intermediate Fillers

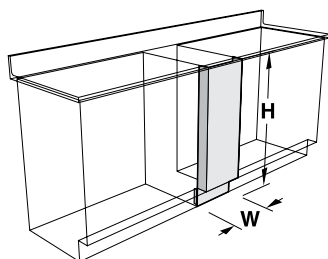

To close opening between two adjacent base cabinets. Includes detached toe space filler.

Available in widths from 6" - 48" in one inch increments

Sitting Height — 29" High

BIFC2900--0000

ADA Height — 32" High

BIFC3200--0000

Standing Height — 35" High

BIFC3500--0000

Intermediate Applique Panels

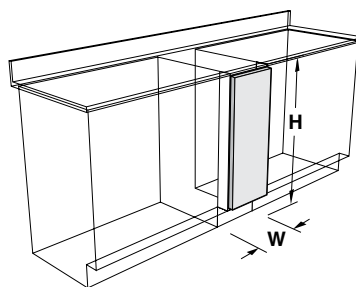

Intermediate Applique Panels may be used with Intermediate Fillers to match the face of doors and drawer heads on full overlay steel cabinets.

Intermediate Filler must be ordered separately

Steel Square Edge

Widths from 6" - 48" in one inch increments

Sitting Height — 29" High

BIAC2900--1100

Steel Beveled Edge

Widths from 6" - 48" in one inch increments

Sitting Height — 29" High

BIAC2900--1700

Oak Square Edge

Widths from 6" - 48" in one inch increments

Sitting Height — 29" High

BIAC2900--1610

Maple Square Edge

Widths from 6" - 48" in one inch increments

Sitting Height — 29" High

BIAC2900--1620

ADA Height — 32" High

BIAC3200--1100

BIAC3200--1700

BIAC3200--1610

BIAC3200--1620

Standing Height — 35" High

BIAC3500--1100

BIAC3500--1700

BIAC3500--1610

BIAC3500--1620

Insert width required before dash in part number to specify width of Intermediate Filler or Applique Panel.
Example: BIFC3500**12**-0000 for 12" wide Intermediate Filler or BIAC3500**12**-1100 for 12" wide Steel Square Edge Applique Panel

Base Cabinet Scribes & Fillers

Corner Fillers

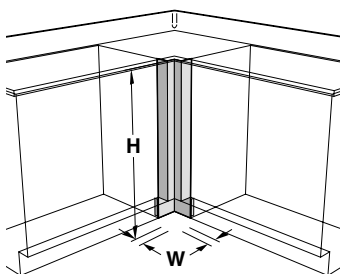

To close opening between two adjacent base cabinets joined at right angles. Includes detached toe space filler.

Available in widths from 1" - 12" in one inch increments

Sitting Height — 29" High

BCFC2900□□-0000

ADA Height — 32" High

BCFC3200□□-0000

Standing Height — 35" High

BCFC3500□□-0000

Corner Applique Panels

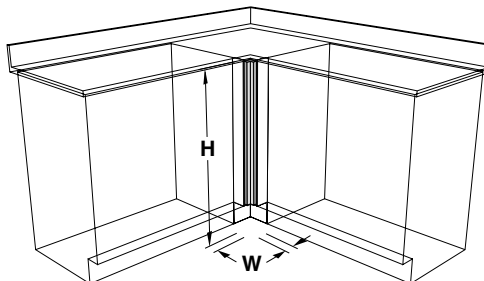

Corner Applique Panels may be used with Corner Fillers to match the face of doors and drawer heads on full overlay steel cabinets.

Corner Filler must be ordered separately

Steel Square Edge

Widths from 3" - 12" in one inch increments

Sitting Height — 29" High

BCAC2900□□-1100

ADA Height — 32" High

BCAC3200□□-1100

Standing Height — 35" High

BCAC3500□□-1100

Steel Beveled Edge

Widths from 3" - 12" in one inch increments

BCAC2900□□-1700

BCAC3200□□-1700

BCAC3500□□-1700

Oak Square Edge

Widths from 3" - 12" in one inch increments

BCAC2900□□-1610

BCAC3200□□-1610

BCAC3500□□-1610

Maple Square Edge

Widths from 3" - 12" in one inch increments

BCAC2900□□-1620

BCAC3200□□-1620

BCAC3500□□-1620

Insert width required before dash in part number to specify size of Corner Filler or Applique Panel.
Example: BCFC350004-0000 for 4" Corner Filler or BCAC350004-1100 for 4" Steel Square Edge Applique Panel

Rear Scribes

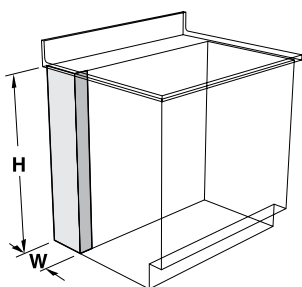

To close opening between wall and rear of adjacent base cabinet. Includes wall mounting angle.

Widths from 1" - 24" in one inch increments

Sitting Height — 29" High

BRSC2900□□-0000

ADA Height — 32" High

BRSC3200□□-0000

Standing Height — 35" High

BRSC3500□□-0000

Pipe Chase Fillers

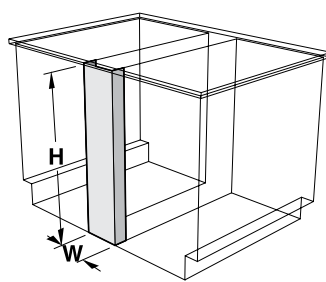

To close opening between two adjacent base cabinets installed back-to-back or a cabinet and a finished back.

Widths from 1" - 24" in one inch increments

Sitting Height — 29" High

BPCC2900□□-0000

ADA Height — 32" High

BPCC3200□□-0000

Standing Height — 35" High

BPCC3500□□-0000

Cabinet End Applique Panel

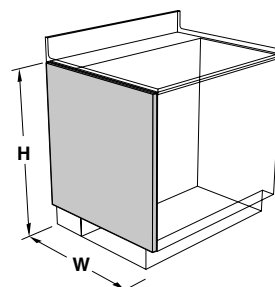

Wood Applique Panels to match exposed ends of base cabinets to cabinet faces.

Oak Square Edge

Sitting Height — 29" High

BPAC290023-1610

BPAC290029-1610

ADA Height — 32" High

BPAC320023-1610

BPAC320029-1610

Standing Height — 35" High

BPAC350023-1610

BPAC350029-1610

Maple Square Edge

Sitting Height — 29" High

BPAC290023-1620

BPAC290029-1620

ADA Height — 32" High

BPAC320023-1620

BPAC320029-1620

Standing Height — 35" High

BPAC350023-1620

BPAC350029-1620

23" W

29" W

23" W

29" W

23" W

29" W

Insert width required before dash in part number to specify width of Rear Scribe or Pipe Chase Filler. Example: BRSC350008-0000 for 8" wide Rear Scribe or BPCC350008-0000 for 8" wide Pipe Chase Filler.

Wall Cabinet Scribes & Fillers

End Scribes

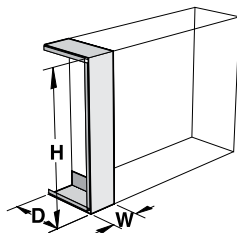

To close opening between wall and front of adjacent wall cabinet. Includes wall mounting angles.

12¾" Deep **16" Deep**
Available in widths from 1" - 24" in one inch increments

24" High	
WESC2413--0000	WESC2416--0000
30" High	
WESC3013--0000	WESC3016--0000
36" High	
WESC3613--0000	WESC3616--0000
48" High	
WESC4813--0000	WESC4816--0000

End Scribe Applique Panels

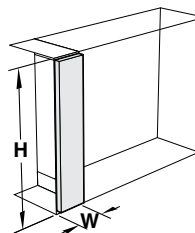

End Applique Panels may be used with End Scribes to match the face of doors and drawer heads on full overlay steel cabinets.

End Scribe must be ordered separately

Steel Square Edge	Steel Beveled Edge	Oak	Maple
Widths from 3" - 24" in one inch increments		Widths from 3" - 24" in one inch increments	Widths from 3" - 24" in one inch increments
24" High			
WEAC2400--1100	not available	WEAC2400--1610	WEAC2400--1620
30" High			
WEAC3000--1100	not available	WEAC3000--1610	WEAC3000--1620
36" High			
WEAC3600--1100	not available	WEAC3600--1610	WEAC3600--1620
48" High			
WEAC4800--1100	not available	WEAC4800--1610	WEAC4800--1620

Insert width required before dash in part number to specify width of End Scribe or Applique Panel.
Example: WESC3613**06**-0000 for 6" wide End Scribe or WEAC3600**06**-1100 for 6" wide Steel Square Edge Applique Panel

Intermediate Fillers

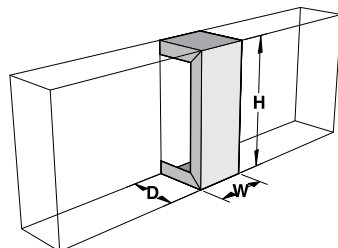

To close opening between two adjacent wall cabinets.

12¾" Deep **16" Deep**
Available in widths from 6" - 48" in one inch increments

24" High	
WIFC2413--0000	WIFC2416--0000
30" High	
WIFC3013--0000	WIFC3016--0000
36" High	
WIFC3613--0000	WIFC3616--0000
48" High	
WIFC4813--0000	WIFC4816--0000

Intermediate Applique Panels

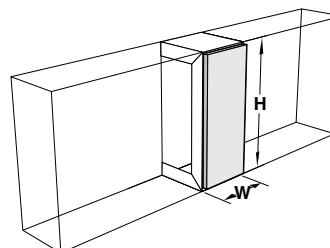

Intermediate Applique Panels may be used with Intermediate Fillers to match the face of doors and drawer heads on full overlay steel cabinets.

Intermediate Filler must be ordered separately

Steel Square Edge	Steel Beveled Edge	Oak	Maple
Widths from 6" - 48" in one inch increments		Widths from 6" - 48" in one inch increments	Widths from 6" - 48" in one inch increments
24" High			
WIAC2400--1100	not available	WIAC2400--1610	WIAC2400--1620
30" High			
WIAC3000--1100	not available	WIAC3000--1610	WIAC3000--1620
36" High			
WIAC3600--1100	not available	WIAC3600--1610	WIAC3600--1620
48" High			
WIAC4800--1100	not available	WIAC4800--1610	WIAC4800--1620

Insert width required before dash in part number to specify width of Intermediate Filler or Applique Panel.
Example: WIFC3613**12**-0000 for 12" wide Intermediate Filler or WIAC3600**12**-1100 for 12" wide Steel Square Edge Applique Panel

Wall Cabinet Scribes & Fillers

Corner Fillers

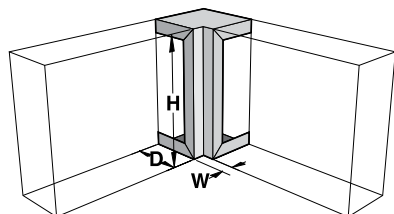

To close opening between two adjacent wall cabinets joined at right angles.

Corner Applique Panels

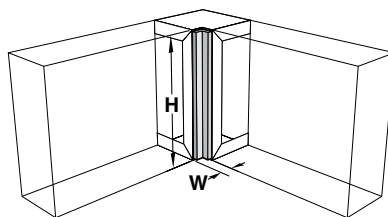

Corner Applique Panels may be used with Corner Fillers to match the face of doors and drawer heads on full overlay steel cabinets.

Corner Filler must be ordered separately

12³/₄" Deep

Available in depth and widths from 1" - 12" in one inch increments.

16" Deep

24" High

WCFC2413--0000 WESC2416--0000

30" High

WCFC3013--0000 WESC3016--0000

36" High

WCFC3613--0000 WESC3616--0000

48" High

WCFC4813--0000 WESC4816--0000

Steel Square Edge

Widths from 3" - 12" in one inch increments

Steel Beveled Edge

24" High

WCAC2400--1100 not available

30" High

WCAC3000--1100 not available

36" High

WCAC3600--1100 not available

48" High

WCAC4800--1100 not available

Oak

Widths from 3" - 12" in one inch increments

Maple

Widths from 3" - 12" in one inch increments

WCAC2400--1610 WCAC2400--1620

WCAC3000--1610 WCAC3000--1620

WCAC3600--1610 WCAC3600--1620

WCAC4800--1610 WCAC4800--1620

Insert width required before dash in part number to specify width of Corner Filler or Applique Panel.

Example: WCFC3613**06**-0000 for 6" wide Corner Filler or WCAC3600**06**-1100 for 6" wide Steel Square Edge Applique Panel

Cabinet End Applique Panel

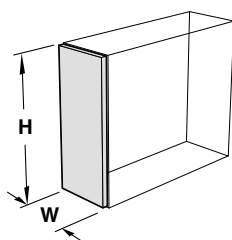

Wood Applique Panels to match exposed ends of wall cabinets to cabinet faces.

Oak Square Edge

Maple Square Edge

24" High

WPAC240013-1610 WPAC240013-1620 12³/₄" W
WPAC240016-1610 WPAC240016-1620 16" W

30" High

WPAC300013-1610 WPAC300013-1620 12³/₄" W
WPAC300016-1610 WPAC300016-1620 16" W

36" High

WPAC360013-1610 WPAC360013-1620 12³/₄" W
WPAC360016-1610 WPAC360016-1620 16" W

48" High

WPAC480013-1610 WPAC480013-1620 12³/₄" W
WPAC480016-1610 WPAC480016-1620 16" W

Full Height Cabinet Scribes & Fillers

Full Height End Scribes

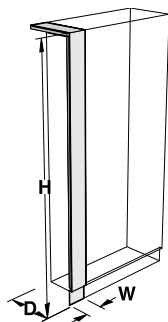

To close opening between wall and front of adjacent full height cabinets. Includes detached toe space scribe and wall mounting angles.

Available in widths from 1" - 24" in one inch increments

12³/₄" Deep

FESC8413□□-0000

16" Deep

FESC8416□□-0000

22" Deep

FESC8422□□-0000

Full Height End Applique Panel

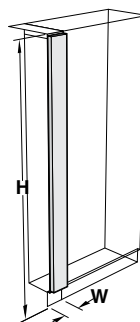

End Applique Panels may be used with End Scribes to match the face of doors and drawer heads on full overlay steel cabinets.

End Scribe must be ordered separately

Steel Square Edge

Widths from 3" - 24"
in one inch increments

Steel Beveled Edge

Widths from 3" - 24"
in one inch increments

Oak

Widths from 3" - 24"
in one inch increments

Maple

Widths from 3" - 24"
in one inch increments

FEAC8400□□-1100

not available

FEAC8400□□-1610

FEAC8400□□-1620

Insert width required before dash in part number to specify width of End Scribe or Applique Panel.
Example: FESC8413**06**-0000 for 6" wide End Scribe or FEAC8400**06**-1100 for 6" wide Steel Square Edge Applique Panel

Full Height Intermediate Fillers

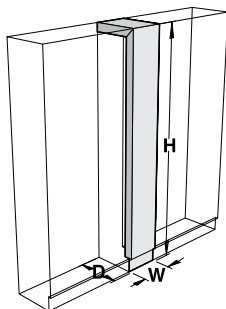

To close opening between two adjacent full height cabinets. Includes detached toe space filler.

Available in widths from 6" - 48" in one inch increments

12³/₄" Deep

FIFC8413□□-0000

16" Deep

FIFC8416□□-0000

22" Deep

FIFC8422□□-0000

Full Height Intermediate Applique Panel

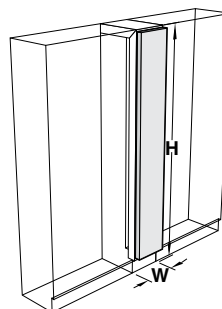

Intermediate Applique Panels may be used with Intermediate Fillers to match the face of doors and drawer heads on full overlay steel cabinets.

Intermediate Fillers must be ordered separately

Steel Square Edge

Widths from 6" - 48"
in one inch increments

Steel Beveled Edge

Widths from 6" - 48"
in one inch increments

Oak

Widths from 6" - 48"
in one inch increments

Maple

Widths from 6" - 48"
in one inch increments

FIAC8400□□-1100

not available

FIAC8400□□-1610

FIAC8400□□-1620

Insert width required before dash in part number to specify width of Intermediate Filler or Applique Panel.
Example: FISC8413**06**-0000 for 6" wide Intermediate Filler or FIAC8400**06**-1100 for 6" wide Steel Square Edge Applique Panel

Full Height Cabinet Scribes & Fillers

Corner Filler

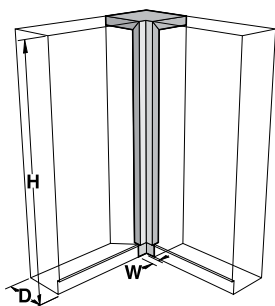

To close opening between two adjacent full height cabinets joined at right angles. Includes detached toe space filler.

Available in widths from 1" - 12" in one inch increments.

12³/₄" Deep

FCFC8413□□-0000

16" Deep

FCFC8416□□-0000

22" Deep

FCFC8422□□-0000

Corner Fillers Applique Panel

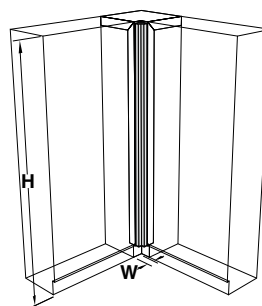

Corner Applique Panels may be used with Corner Fillers to match the face of doors and drawer heads on full overlay steel cabinets.

Corner Filler must be ordered separately

Steel Square Edge

Widths from 3" - 12"
in one inch increments

Steel Beveled Edge

not available

Oak

Widths from 3" - 12"
in one inch increments

Maple

Widths from 3" - 12"
in one inch increments

FCAC8400□□-1100

FCAC8400□□-1610

FCAC8400□□-1620

Insert width required before dash in part number to specify width of Corner Filler or Applique Panel.
Example: FCFC8413**06**-0000 for 6" wide Corner Filler or FCAC8400**06**-1100 for 6" wide Steel Square Edge Applique Panel

Full Height Rear Scribe

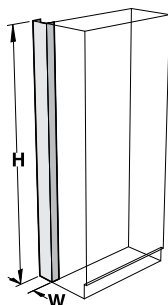

To close opening between wall and rear of adjacent full height cabinets.

Available in widths from 1" - 24" in one inch increments

56" High

FRSC5600□□-0000

84" High

FRSC8400□□-0000

Insert width required before dash in part number to specify width of Rear Scribe.
Example: FRSC8400**06**-0000 for 6" wide Rear Scribe.

Cabinet End Applique Panel

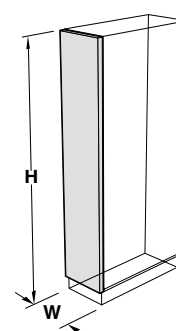

Wood Applique Panels to match exposed ends of full height cabinets to cabinet faces.

Oak Square Edge

84" High

FPAC840013-1610

FPAC840016-1610

FPAC840022-1610

Maple Square Edge

FPAC840013-1620

FPAC840016-1620

FPAC840016-1620

12³/₄" W

16" W

22" W

Steel Cabinet Finished Backs

Base Cabinet Finished Back

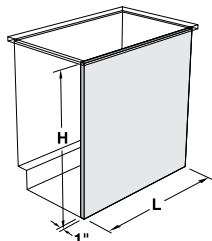

To cover backs of base cabinets exposed to view. Back adds 1" to the depth of the base cabinet.

Sitting Height — 29" High

BFBC290112-0000	12"W
BFBC290115-0000	18"W
BFBC290118-0000	18"W
BFBC290121-0000	21"W
BFBC290124-0000	24"W
BFBC290130-0000	30"W
BFBC290136-0000	36"W
BFBC290142-0000	42"W
BFBC290148-0000	48"W
BFBC290160-0000	60"W

ADA Height — 32" High

BFBC320112-0000	12"W
BFBC320115-0000	15"W
BFBC320118-0000	18"W
BFBC320121-0000	21"W
BFBC320124-0000	24"W
BFBC320130-0000	30"W
BFBC320136-0000	36"W
BFBC320142-0000	42"W
BFBC320148-0000	48"W
BFBC320160-0000	60"W

Standing Height — 35" High

BFBC350112-0000	12"W
BFBC350115-0000	15"W
BFBC350118-0000	18"W
BFBC350121-0000	21"W
BFBC350124-0000	24"W
BFBC350130-0000	30"W
BFBC350136-0000	36"W
BFBC350142-0000	42"W
BFBC350148-0000	48"W
BFBC350152-0000U3*	52"W
BFBC350158-0000U3*	58"W
BFBC350160-0000U3*	60"W
BFBC350160-0000	60"W

* Includes toespace notches for End Sink Cabinets

Wall Cabinet Finished Back

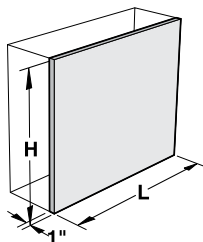

To cover backs of wall cabinets exposed to view. Adds 1" to depth of cabinet.

24" High

WFBC240115-0000	15"W
WFBC240118-0000	18"W
WFBC240121-0000	21"W
WFBC240124-0000	24"W
WFBC240130-0000	30"W
WFBC240136-0000	36"W
WFBC240142-0000	42"W
WFBC240148-0000	48"W

30" High

WFBC300115-0000	15"W
WFBC300118-0000	18"W
WFBC300121-0000	21"W
WFBC300124-0000	24"W
WFBC300130-0000	30"W
WFBC300136-0000	36"W
WFBC300142-0000	42"W
WFBC300148-0000	48"W

36" High

WFBC360115-0000	15"W
WFBC360118-0000	18"W
WFBC360121-0000	21"W
WFBC360124-0000	24"W
WFBC360130-0000	30"W
WFBC360136-0000	36"W
WFBC360142-0000	42"W
WFBC360148-0000	48"W

48" High

WFBC480115-0000	15"W
WFBC480118-0000	18"W
WFBC480121-0000	21"W
WFBC480124-0000	24"W
WFBC480130-0000	30"W
WFBC480136-0000	36"W
WFBC480142-0000	42"W
WFBC480148-0000	48"W

Full Height Finished Back

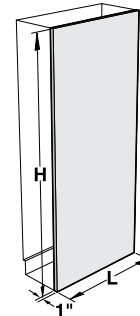

To cover backs of full height cabinets exposed to view. Adds 1" to depth of cabinet.

84" High

FFBC840118-0000	18"W
FFBC840124-0000	24"W
FFBC840130-0000	30"W
FFBC840136-0000	36"W
FFBC840142-0000	42"W
FFBC840148-0000	48"W

Steel Adjustable Slip Scribes

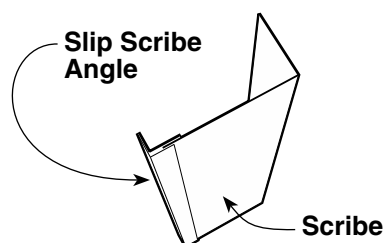

Specifications:

Steel Adjustable Slip Scribes are designed the same as standard scribes with the addition of a Slip Scribe Angle at the wall edge to dress-up the edge of the scribe.

The Steel Adjustable Slip Scribe is designed to be cut to width in the field to more easily fit the space between the wall and the end of the furniture assembly.

Adjustable Base Cabinet Scribe

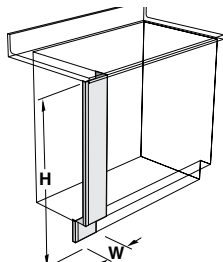

To close opening between wall and front of adjacent base cabinets. Includes detached toe space scribe, end scribe and slip scribe angle.

Sitting Height — 29" High

ABSC290012-0000 12"W

ADA Height — 32" High

ABSC320012-0000 12"W

Standing Height — 35" High

ABSC350012-0000 12"W

Adjustable Wall Cabinet Scribe

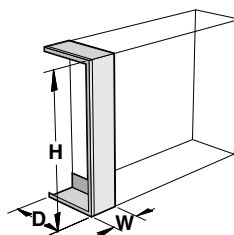

To close opening between wall and front of adjacent wall cabinet. Includes end scribe and slip scribe angle.

24" High

AWSC241312-0000 12³/₄" D 12"W

AWSC241612-0000 16" D 12"W

30" High

AWSC301312-0000 12³/₄" D 12"W

AWSC301612-0000 16" D 12"W

36" High

AWSC361312-0000 12³/₄" D 12"W

AWSC361612-0000 16" D 12"W

48" High

AWSC481312-0000 12³/₄" D 12"W

AWSC481612-0000 116" D 12"W

Adjustable Full Height Scribe

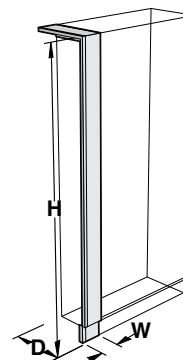

To close opening between wall and front of adjacent full height cabinets. Includes detached toe space scribe, end scribe, and slip scribe angle.

84" High

AFSC841312-0000 12³/₄" D 12"W

AFSC841612-0000 16" D 12"W

AFSC842212-0000 22" D 12"W

Slip Scribe Angle



May be used with any standard scribe or filler to make it adjustable. Available in lengths from 3" to 96" in one inch increments.

SCAC0101□-0000

Insert length required before dash in part number to specify length of angle.

Steel Sloping Tops & Ceiling Enclosures

Sloping Tops

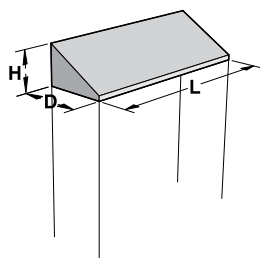

May be used on wall cabinets and full height cabinets to keep the tops dust free.

8 $\frac{3}{8}$ " High 12 $\frac{3}{4}$ " Deep	10 $\frac{3}{4}$ " High 16" Deep	13 $\frac{3}{4}$ " High 22" Deep	
SLTC081315-0000	SLTC111615-0000	SLTC142215-0000	15"L
SLTC081318-0000	SLTC111618-0000	SLTC142218-0000	18"L
SLTC081321-0000	SLTC111621-0000	SLTC142221-0000	21"L
SLTC081324-0000	SLTC111624-0000	SLTC142224-0000	24"L
SLTC081330-0000	SLTC111630-0000	SLTC142230-0000	30"L
SLTC081336-0000	SLTC111636-0000	SLTC142236-0000	36"L
SLTC081342-0000	SLTC111642-0000	SLTC142242-0000	42"L
SLTC081348-0000	SLTC111648-0000	SLTC142248-0000	48"L
SLTC081360-0000	SLTC111660-0000	SLTC142260-0000	60"L
SLTC081372-0000	SLTC111672-0000	SLTC142272-0000	72"L
SLTC081384-0000	SLTC111684-0000	SLTC142284-0000	84"L
SLTC081396-0000	SLTC111696-0000	SLTC142296-0000	96"L

Sloping Top Fillers

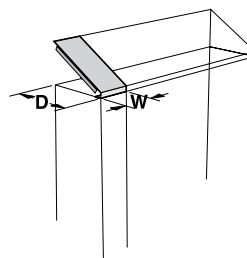

To close opening between wall and front of adjacent sloping top. Includes wall mounting angle.

8 $\frac{3}{8}$ " High 12 $\frac{3}{4}$ " Deep	10 $\frac{3}{4}$ " High 16" Deep	13 $\frac{3}{4}$ " High 22" Deep	
STFC081301-0000	STFC111601-0000	STFC142201-0000	1"W
STFC081306-0000	STFC111606-0000	STFC142206-0000	6"W
STFC081312-0000	STFC111612-0000	STFC142212-0000	12"W

Corner Cabinet Sloping Tops

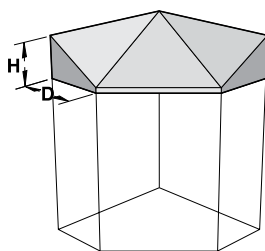

To be used on corner wall cabinets.

8 $\frac{3}{8}$ " High 12 $\frac{3}{4}$ " Deep	10 $\frac{3}{4}$ " High 16" Deep	
CSTC081327-0000	CSTC111627-0000	26 $\frac{7}{8}$ "L

Sloping Top Corner Fillers

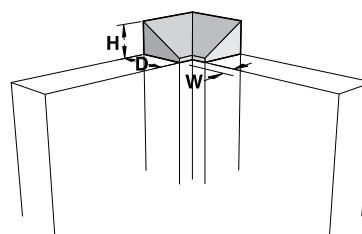

May be used on wall cabinets and full height cabinets when cabinets are joined at right angles.

8 $\frac{3}{8}$ " High 12 $\frac{3}{4}$ " Deep	10 $\frac{3}{4}$ " High 16" Deep	13 $\frac{3}{4}$ " High 22" Deep	
SCFC081301-0000	SCFC111601-0000	SCFC142201-0000	1"W
SCFC081306-0000	SCFC111606-0000	SCFC142206-0000	6"W

Steel Sloping Tops & Ceiling Enclosures

Ceiling Enclosures

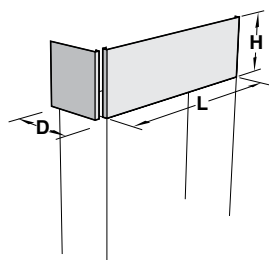

To close opening between ceiling and top of wall or full height cabinets.

Front Ceiling Enclosure

12" High	24" High	
FCEC120018-0000	FCEC240018-0000	18"L
FCEC120024-0000	FCEC240024-0000	24"L
FCEC120030-0000	FCEC240030-0000	30"L
FCEC120036-0000	FCEC240036-0000	36"L
FCEC120042-0000	FCEC240042-0000	42"L
FCEC120048-0000	FCEC240048-0000	48"L
FCEC120060-0000	FCEC240060-0000	60"L
FCEC120072-0000	FCEC240072-0000	72"L
FCEC120084-0000	FCEC240084-0000	84"L
FCEC120096-0000	FCEC240096-0000	96"L

End Ceiling Enclosure

12" High	24" High	
ECEC120013-0000	ECEC240013-0000	12 ³ / ₄ "D
ECEC120016-0000	ECEC240016-0000	16"D
ECEC120022-0000	ECEC240022-0000	22"D

Corner Ceiling Enclosures

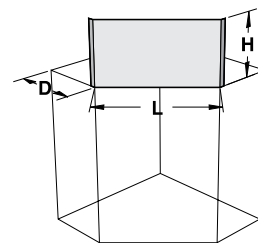

To close opening between ceiling and top of corner wall cabinets.

12" High	24" High	Depth	Length
CCEC121320-0000	CCEC241320-0000	12 ³ / ₄ "	20"
CCEC121615-0000	CCEC241615-0000	16"	15 ³ / ₈ "

Supreme Air Fume Hoods

Rich in features:

- Radiused corner posts and airfoils around the face opening capture air in a smooth, unbroken pattern. This design reduces backdrafts, turbulence and counterflows.
- Interior baffles are designed to minimize turbulence and optimize containment.
- Endwalls 4" thick provide more interior work space and a clean-lined, uncluttered design.
- Low profile PVC sash tracks and exclusive sash leveling and alignment features assure an easy, smooth sash operation.
- Heavy gauge cold rolled steel exterior panels are installed on an independent rigid structural frame.
- Large friction-fit interior access panels provide easy access to piping and service fittings.

Multiple options:

Adjustable Baffles
Air Flow and Static Pressure Alarms
Service Fittings and Piping
Electrical Fixtures and Wiring
Vapor and Explosion Proof Lighting
Stainless Steel Airfoil
Alternate Sash Handles
Sash Frame and Glass Options
Alternate Front Top Panels
Distillation Racks

General Purpose Walk-In Hood

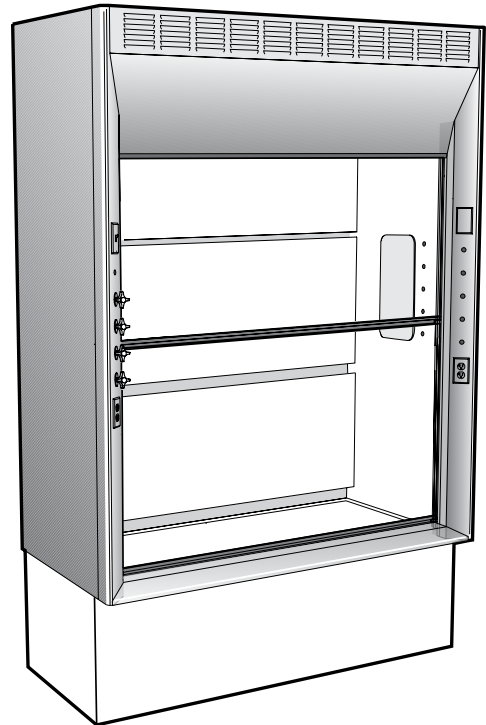
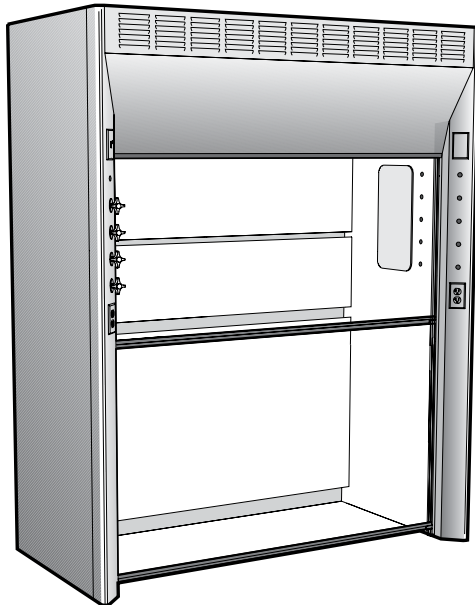

Distillation Hood

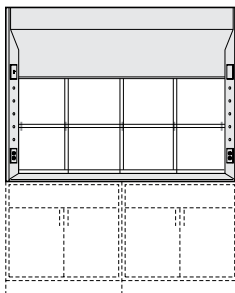

**Horizontal Sash
Bench Hood**

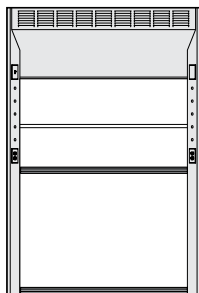

**Vertical Sash
Walk-In Hood**

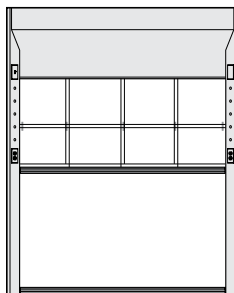

**Combination Sash
Walk-In Hood**

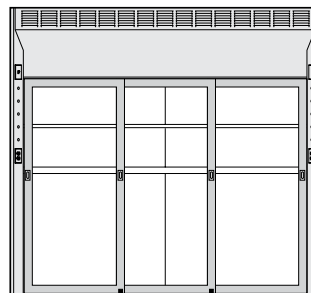

**Horizontal Sash
Walk-In Hood**

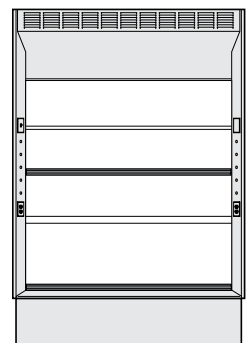

**Vertical Sash
Distillation Hood**

Supreme Air Fume Hoods

Leading the industry in fume hood design

Meticulous testing, sound engineering and rigid safety standards have established Kewaunee as the industry leader in laboratory fume hoods. Supreme Air Fume Hoods are designed and tested to meet ASHRAE 110-1995, BS 7258 and DIN 12 924 standards.

In addition to safety, Kewaunee's new fume hood series is offered in many models, each with multiple options to enable you to customize your hood to meet your functional needs.

Kewaunee's Supreme Air Fume Hood Series offers one of the most extensive option packages available in the world. For a catalog detailing the wide variety of hood combinations, call your local Kewaunee sales representative or 704-873-7202.



High Performance Bench Hood

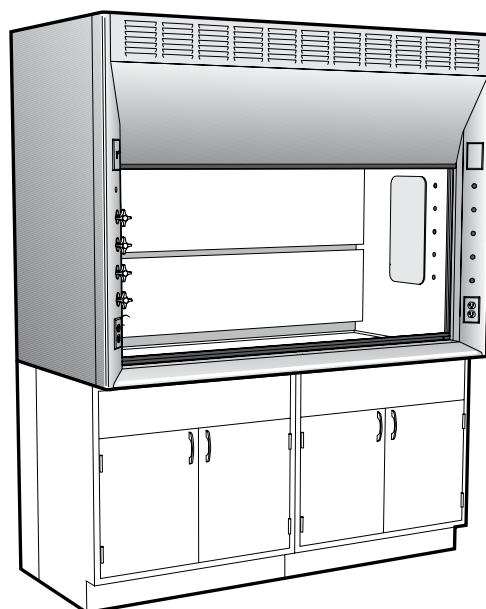

General Purpose Bench Hood

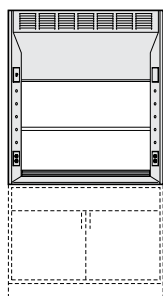

Vertical Sash Bench Hood

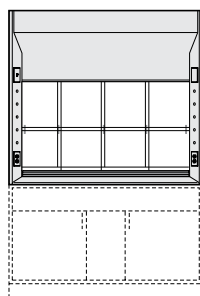

Combination Sash Bench Hood

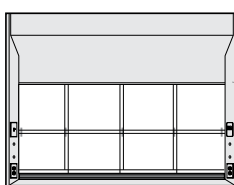

ADA Combination Sash Bench Hood

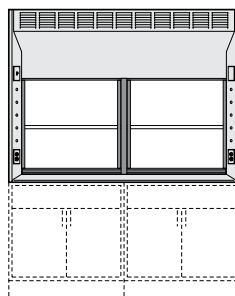

Split Vertical Sash Bench Hood

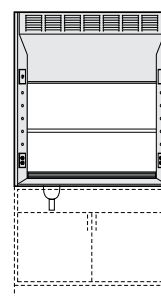

Isotope Bench Hood

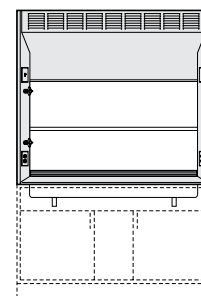

Perchloric Acid Bench Hood

Work Tops

Work Top material selections are among the most critical of the laboratory furniture decisions. The intended applications for your work tops dictate material choice. Surfaces could

be exposed to reagents and caustic substances. Heavy equipment may need to be supported or only light duty tasks may be performed.

Kewaunee can recommend and furnish materials fabricated to your individual needs, complete with appropriate sinks, drains and accessories.

Kemresin® Work Tops

manufactured exclusively by Kewaunee

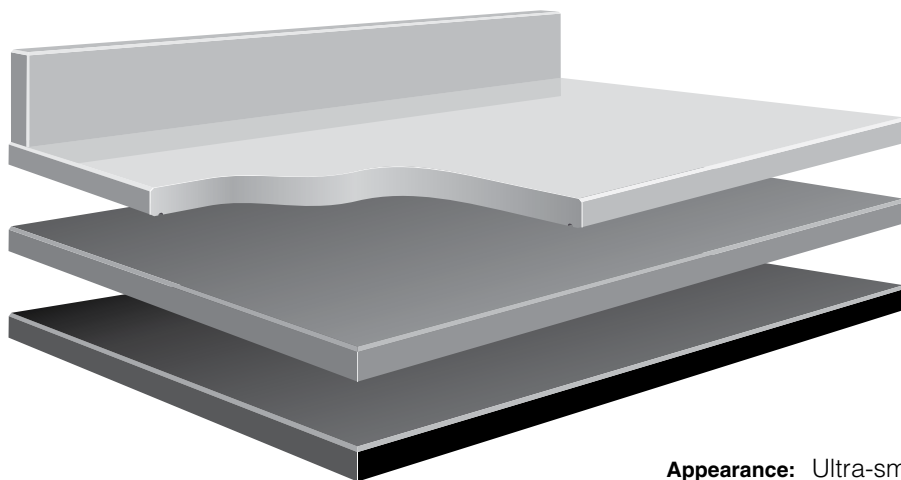

Appearance: Ultra-smooth non-porous surface.

Available Colors: Black, Grey, Putty, and Slate

Composition: 1" thick molded epoxy resin.

Physical Properties: Excellent resistance to practically all acids, alkalies and solvents. Highly resistant to heat and normal physical abuse.

Applications: Use wherever optimum physical and chemical resisting properties are required.

Other Work Top Materials

MATERIAL	APPEARANCE	COMPOSITION	CHEMICAL RESISTANCE	APPLICATIONS
STAINLESS STEEL	No.4 Finish	Type 304 furnished as standard, but other types are available when specified. Type 316 supplied for Perchloric Acid fume hoods.	Good chemical resistance to a wide range of reagents.	Recommended for sterile and radiological laboratories.
HARDWOOD, OAK OR MAPLE	Natural varnish, or penetrating oil finish	Solid edge grain Maple or Oak strips, glued together electronically, and finished with baked-on clear synthetic varnish or penetrating oil.	Fair chemical resistance, but not recommended for use in chemical laboratories.	Excellent top material for Physics tables, Electronic benches, and other tables where mechanical or physical work levels are prevalent.
COMPOSITE RESIN	Hard, smooth non-glare surface	Cellulose fiber reinforced phenolic resin core with a polyurethane copolymer surface. Available in multiple colors and patterns.	Good chemical resistance to wide range of acids, alkalies and solvents.	Use wherever a high degree of chemical resistance is required. (Not recommended for fume hood work surfaces.)
HIGH-PRESSURE LAMINATES	Hard, smooth surface	Plastic laminated surface attached with water resistant adhesive to solid particle board. Available in choice of colors and patterns.	Fair chemical resistance to wide range of acids, alkalies and solvents.	Recommended for light duty purposes.

Work Tops

Specifications:

The configurations shown are for Kewaunee base cabinets. Standard top thickness is 1", standard curb height is 4".

To order, select configuration and top material desired. Specify number of linear or square feet per product number.

Dimensions are nominal. Not all configurations are available in all materials. Indented tops available on special order.

Wall Bench Tops

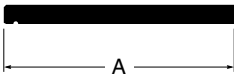

Flat Top no curb **Style B**

Standard	18"
Sizes:	23" 24" 30" 31"



Top with Applied Curb **Style C**

Standard	18"
Sizes:	23" 24" 30" 31"

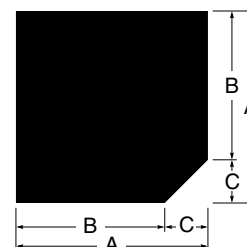

Corner Top no curbs **Style K**

	A	B	C
Standard	33"	24"	9"
Sizes:	39" 40"	30" 31"	9" 9"

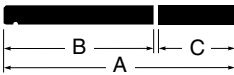

Flat Top & Ledge no curb **Style E**

	A	B	C
Standard	30"	23"	7"
Sizes:	31"	23"	8"

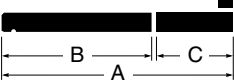

Top & Ledge with Applied curb **Style F**

	A	B	C
Standard	30"	23"	7"
Sizes:	31"	23"	8"

Corner Top with Applied Curbs **Style L**

	A	B	C
Standard	33"	24"	9"
Sizes:	39" 40"	30" 31"	9" 9"

Center Bench Tops

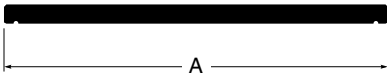

Top without Center Joint **Style H**

Standard	54"
Sizes:	60" 62"

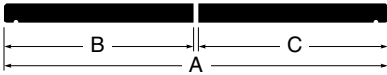

Top with Center Joint **Style I**

	A	B	C
Standard	54"	27"	27"
Sizes:	54" 60" 62"	23" 30" 31"	31" 30" 31"

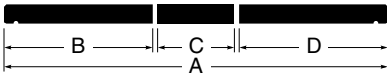

Top with Center Ledge **Style J**

	A	B	C	D
Standard	54"	23"	8"	23"
Sizes:	60" 62"	23" 23"	14" 16"	23" 23"

Ledges and Shelves



Ledge Unfinished Edges **Style A**

Standard	8"
Sizes:	10" 12" 14" 16"



Shelf Finished Edges **Style N**

Standard	8"
Sizes:	10" 12" 14" 16"

Center Bench Shelving Assemblies

Specifications:

Shelving Support Assemblies are designed to add shelving to center benches. Each assembly consists of four uprights with slots on 1" centers and a top frame. They are 12" deep in lengths as shown.

Each assembly is furnished with mounting brackets for attaching to the counter top and cabinets below but no

fasteners. Fasteners must be furnished in field depending on top material and cabinet configuration.

Shelving Assembly Support Struts are especially designed to provide added support to the Shelving Support Assemblies while allowing space for connection of plumbing or electrical connections.

12" Deep Shelving Support Assembly

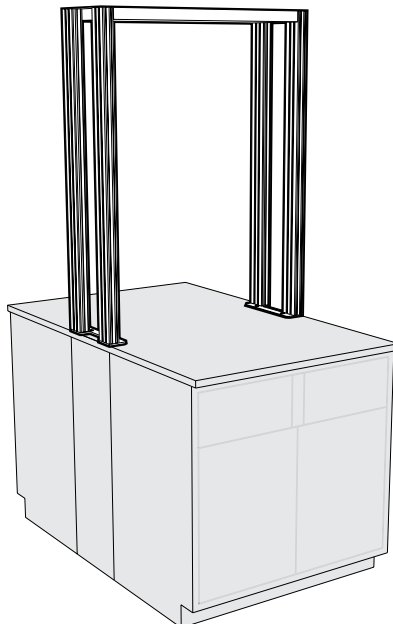

Length	Part Number
24"	F17-4824-00
30"	F17-4830-00
36"	F17-4836-00
42"	F17-4842-00
48"	F17-4848-00
54"	F17-4854-00
60"	F17-4860-00
66"	F17-4866-00
72"	F17-4872-00

Shelving Assembly Support Strut

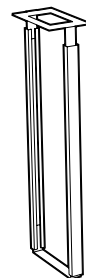

Width	Part Number
12"	K17-3612-00
14"	K17-3614-00

Under Cabinet Light Fixtures

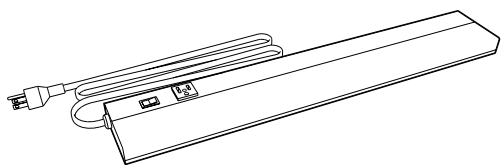

Nominal Length	Actual Length	Light Fixture	Fits Under
24"	21 1/4"	F-5314-00	30" & 36" shelves
36"	34 3/8"	F-5316-00	42" & 48" shelves
48"	46 1/8"	F-5317-00	54" & 60" shelves

Thin-profile, specification grade, with white, painted steel housing, 1" high by 3 1/2" deep in lengths shown. UL listed and furnished with rocker switch, single outlet, lamp, and six foot cord.

Shelf Retaining Lips

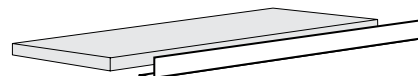

Length	Shelf Lip	
24"	F63M0224-00	each
30"	F63M0230-00	each
36"	F63M0236-00	each
42"	F63M0242-00	each
48"	F63M0248-00	each
54"	F63M0254-00	each
60"	F63M0260-00	each
66"	F63M0266-00	each
72"	F63M0272-00	each

Designed to be added to Pass-thru and Wall Shelf Assemblies. Steel Shelf Lips may be mounted to steel, wood or phenolic resin shelves with supplied screws.

Center Bench Shelving Assemblies

Specifications:

Pass-Thru Shelf Assemblies for 12" Island Modules are six inches deeper than the Shelf Bracket to allow the Shelf to pass through the module core and form a continuous surface. These shelves may also be moved forward and mounted to form a 2" cord gap between the shelves. Shelf Brackets are 11 gauge steel, adjustable on 1" centers.

Painted Steel Shelves – 1" thick, formed from 16 gauge cold rolled steel.

Oak & Maple Shelves – 1" thick hardwood plywood with matching veneer on all exposed surfaces.

Phenolic Resin – 1" thick phenolic resin.

Pass-Thru Shelf Assemblies

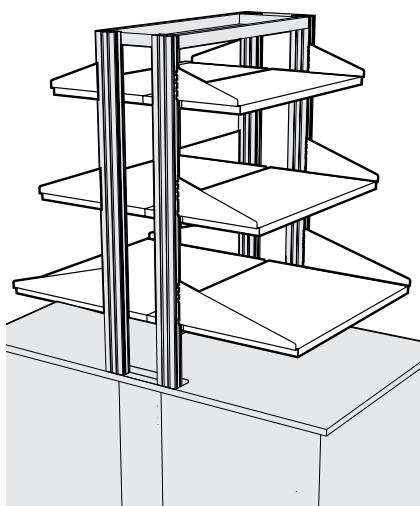

Pass-Thru Shelves

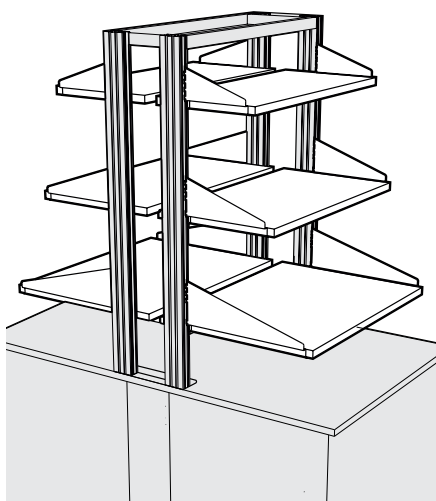

Pass-Thru Shelves with Cord Gap

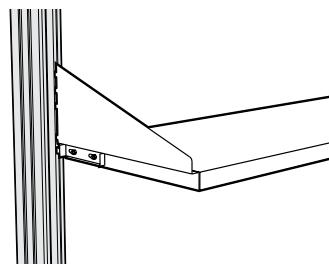

Optional Shelf Locking Tab

	Length	Painted Steel	Oak Veneer	Maple Veneer	Phenolic Resin
15" DEEP SHELF 9" Deep Bracket	24"	F21M0924-60	F21W0924-61	F21W0924-62	F21T0924-60
	30"	F21M0930-60	F21W0930-61	F21W0930-62	F21T0930-60
	36"	F21M0936-60	F21W0936-61	F21W0936-62	F21T0936-60
	42"	F21M0942-60	F21W0942-61	F21W0942-62	F21T0942-60
	48"	F21M0948-60	F21W0948-61	F21W0948-62	F21T0948-60
	54"	F21M0954-60			
	60"	F21M0960-60			
	66"	F21M0966-60			
	72"	F21M0972-60			
18" DEEP SHELF 12" Deep Bracket	24"	F21M1224-60	F21W1224-61	F21W1224-62	F21T1224-60
	30"	F21M1230-60	F21W1230-61	F21W1230-62	F21T1230-60
	36"	F21M1236-60	F21W1236-61	F21W1236-62	F21T1236-60
	42"	F21M1242-60	F21W1242-61	F21W1242-62	F21T1242-60
	48"	F21M1248-60	F21W1248-61	F21W1248-62	F21T1248-60
	54"	F21M1254-60			
	60"	F21M1260-60			
	66"	F21M1266-60			
	72"	F21M1272-60			
24" DEEP SHELF 18" Deep Bracket	24"	F21M1824-60	F21W1824-61	F21W1824-62	F21T1824-60
	30"	F21M1830-60	F21W1830-61	F21W1830-62	F21T1830-60
	36"	F21M1836-60	F21W1836-61	F21W1836-62	F21T1836-60
	42"	F21M1842-60	F21W1842-61	F21W1842-62	F21T1842-60
	48"	F21M1848-60	F21W1848-61	F21W1848-62	F21T1848-60
	54"	F21M1854-60			
	60"	F21M1860-60			

See Kewaunee's Alpha System catalog for more shelving options

Optional Shelf Locking Tab

Sliding tab mounted on Shelf Bracket locks Shelf into upright to keep it from being accidentally removed.

To specify, add an **K** to the end of the Shelf Assembly part number.

Example: **F21M1236-00K**

Wall Shelving Assemblies

Specifications:

Vertical Uprights are 1 1/4" deep and either 79" or 42" high. They are manufactured with a double-slotted face with slots on 1" centers. They are designed to be mounted between two Support Rails to hold accurate spacing.

Support Rails are available in 8 foot lengths and may be cut to the required length. Support Rails are notched on 6" centers to accept the Vertical Uprights.

Support Rail Covers are required to finish the assembly and must be ordered in pairs to match the Vertical Upright spacing.

Optional Center Rails may be ordered to provide a horizontal member at counter top height. They should be sized to match the Vertical Upright spacing.

Full Height Wall Suspension System

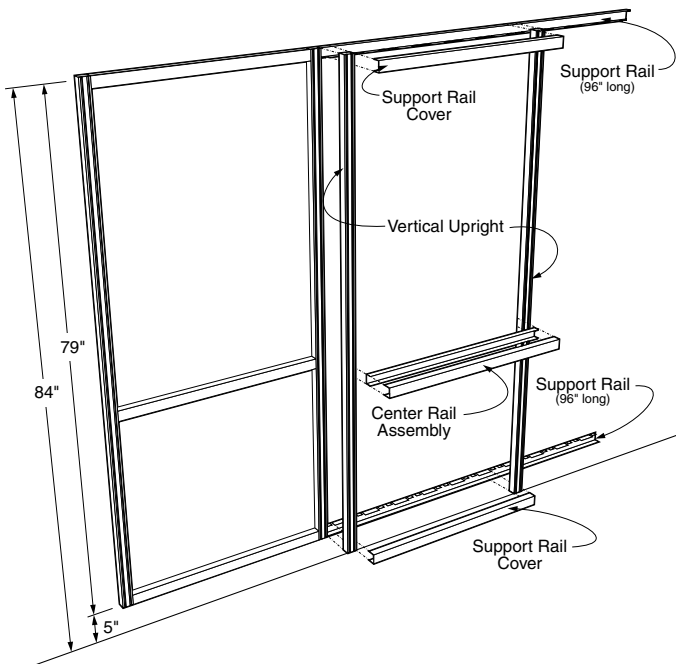

Vertical Upright

F10M0279-00	79"H	pair
-------------	------	------

Support Rail

F11M0196-00	96"L	each
-------------	------	------

Support Rail Covers

F11M0324-00	24"L	pair
F11M0330-00	30"L	pair
F11M0336-00	36"L	pair
F11M0342-00	42"L	pair
F11M0348-00	48"L	pair
F11M0354-00	54"L	pair
F11M0360-00	60"L	pair
F11M0366-00	66"L	pair
F11M0372-00	72"L	pair

Optional Center Rail Assembly

F11M0224-00	24"L	each
F11M0230-00	30"L	each
F11M0236-00	36"L	each
F11M0242-00	42"L	each
F11M0248-00	48"L	each
F11M0254-00	54"L	each
F11M0260-00	60"L	each
F11M0266-00	66"L	each
F11M0272-00	72"L	each

Above Countertop Wall Suspension System

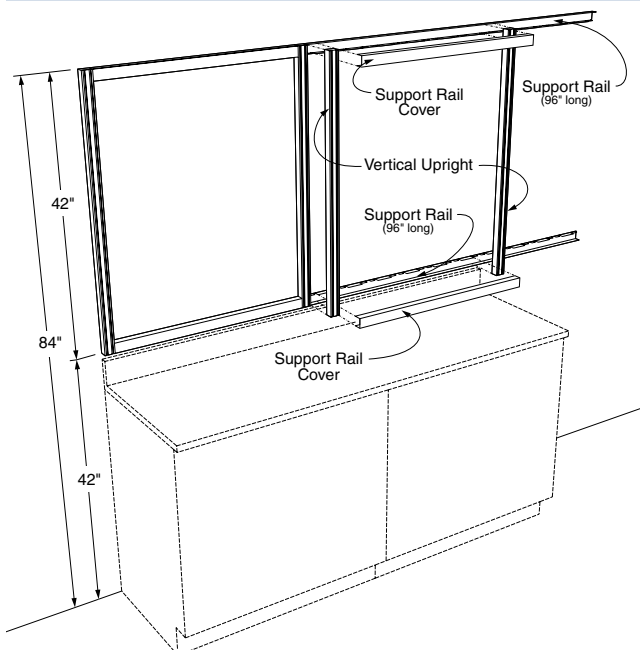

Vertical Upright

F10M0242-00	42"H	pair
-------------	------	------

Support Rail

F11M0196-00	96"L	each
-------------	------	------

Support Rail Covers

F11M0324-00	24"L	pair
F11M0330-00	30"L	pair
F11M0336-00	36"L	pair
F11M0342-00	42"L	pair
F11M0348-00	48"L	pair
F11M0354-00	54"L	pair
F11M0360-00	60"L	pair
F11M0366-00	66"L	pair
F11M0372-00	72"L	pair

Wall Shelving Assemblies

Specifications:

Adjustable Wall Shelf Assemblies consist of a pair of 11 gauge steel Shelf Brackets and a Shelf. The Shelf Bracket engages the inner slot of the double slotted Wall Vertical Upright and is adjustable on 1" centers. Shelves are available in Painted Steel, Oak or Maple veneer plywood, or Phenolic Resin.

Painted Steel Shelves – 1" thick, formed from 16 gauge cold rolled steel.

Oak & Maple Shelves – 1" thick hardwood plywood with matching veneer on all exposed surfaces.

Phenolic Resin – 1" thick phenolic resin.

Adjustable Wall Shelf Assemblies

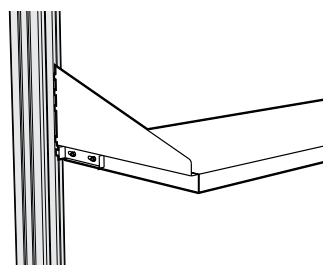
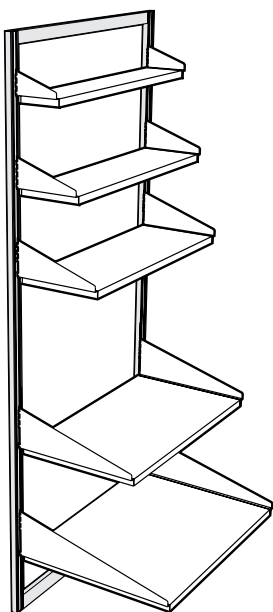

Optional Shelf Locking Tab

Sliding tab mounted on Shelf Bracket locks Shelf into upright to keep it from being accidentally removed.

To specify, add an **K** to the end of the Shelf Assembly part number.

Example: **F21M1236-00K**

	Length	Painted Steel	Oak Veneer	Maple Veneer	Phenolic Resin
6" DEEP SHELF 6" Deep Bracket	24"	F21M0624-00	F21W0624-01	F21W0624-02	F21T0624-00
	30"	F21M0630-00	F21W0630-01	F21W0630-02	F21T0630-00
	36"	F21M0636-00	F21W0636-01	F21W0636-02	F21T0636-00
	42"	F21M0642-00	F21W0642-01	F21W0642-02	F21T0642-00
	48"	F21M0648-00	F21W0648-01	F21W0648-02	F21T0648-00
	54"	F21M0654-00			
	60"	F21M0660-00			
	66"	F21M0666-00			
	72"	F21M0672-00			
9" DEEP SHELF 9" Deep Bracket	24"	F21M0924-00	F21W0924-01	F21W0924-02	F21T0924-00
	30"	F21M0930-00	F21W0930-01	F21W0930-02	F21T0930-00
	36"	F21M0936-00	F21W0936-01	F21W0936-02	F21T0936-00
	42"	F21M0942-00	F21W0942-01	F21W0942-02	F21T0942-00
	48"	F21M0948-00	F21W0948-01	F21W0948-02	F21T0948-00
	54"	F21M0954-00			
	60"	F21M0960-00			
	66"	F21M0966-00			
	72"	F21M0972-00			
12" DEEP SHELF 12" Deep Bracket	24"	F21M1224-00	F21W1224-01	F21W1224-02	F21T1224-00
	30"	F21M1230-00	F21W1230-01	F21W1230-02	F21T1230-00
	36"	F21M1236-00	F21W1236-01	F21W1236-02	F21T1236-00
	42"	F21M1242-00	F21W1242-01	F21W1242-02	F21T1242-00
	48"	F21M1248-00	F21W1248-01	F21W1248-02	F21T1248-00
	54"	F21M1254-00			
	60"	F21M1260-00			
	66"	F21M1266-00			
	72"	F21M1272-00			
18" DEEP SHELF 18" Deep Bracket	24"	F21M1824-00	F21W1824-01	F21W1824-02	F21T1824-00
	30"	F21M1830-00	F21W1830-01	F21W1830-02	F21T1830-00
	36"	F21M1836-00	F21W1836-01	F21W1836-02	F21T1836-00
	42"	F21M1842-00	F21W1842-01	F21W1842-02	F21T1842-00
	48"	F21M1848-00	F21W1848-01	F21W1848-02	F21T1848-00
	54"	F21M1854-00			
	60"	F21M1860-00			
24" DEEP SHELF 24" Deep Bracket	24"	F21M2424-00	F21W2424-01	F21W2424-02	F21T2424-00
	30"	F21M2430-00	F21W2430-01	F21W2430-02	F21T2430-00
	36"	F21M2436-00	F21W2436-01	F21W2436-02	F21T2436-00
	42"	F21M2442-00	F21W2442-01	F21W2442-02	F21T2442-00
	48"	F21M2448-00	F21W2448-01	F21W2448-02	F21T2448-00
	54"	F21M2454-00			
	60"	F21M2460-00			

See Kewaunee's Alpha System catalog for more shelving options

Reagent Rack & Shelving Systems

Fabricated from cold-rolled steel, Reagent Rack Uprights are available in two heights and two depths. All are 1½" thick and are coated with Kewaunee's unique acid resistant powder coat finish to match or complement the casework color.

12" deep uprights are designed for use on Center Benches with a 14" deep shelf, 10" deep uprights are designed for use on Wall Benches with a 12" deep shelf, but both can be used on either bench.

Installation hardware is included with each upright.

Spacing between upright should not exceed 48".

Typical Reagent Rack Assemblies

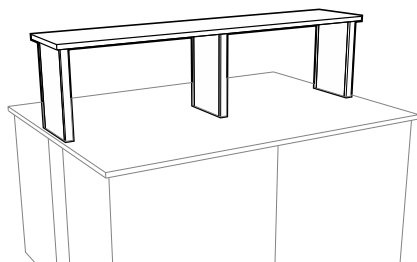

Single Tier Center Bench Reagent Rack
using 18" high by 12" deep uprights and 14" deep shelving.

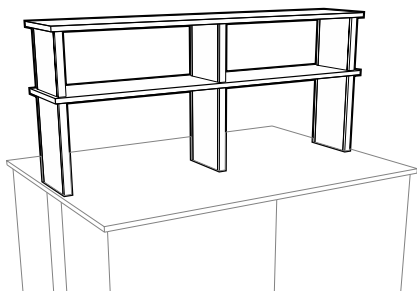

Double Tier Center Bench Reagent Rack
using 18" high by 12" deep and 12" by 12" deep uprights and 14" deep shelving.

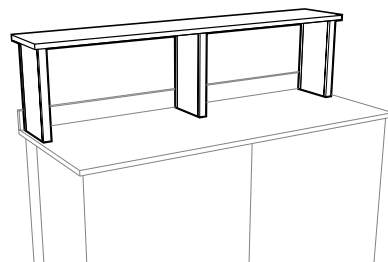

Single Tier Wall Bench Reagent Rack
using 18" high by 10" deep uprights and 12" deep shelving.

Reagent Rack Uprights

18" High x 12" Deep

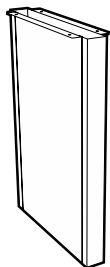

RRU-1812-00
18" H x 12" D x 1½" T

12" High x 12" Deep

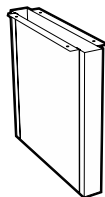

RRU-1212-00
12" H x 12" D x 1½" T

18" High x 10" Deep

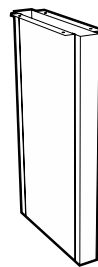

RRU-1810-00
18" H x 10" D x 1½" T

12" High x 10" Deep

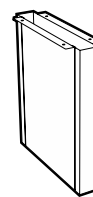

RRU-1210-00
12" H x 10" D x 1½" T

Plastic Laminate Shelves

14" Deep Shelf

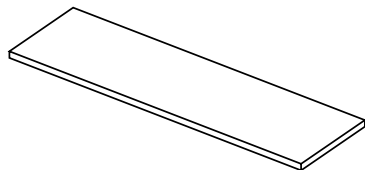

PL-4814-00 14" Deep x 48" Long
PL-7214-00 14" Deep x 72" Long

12" Deep Shelf

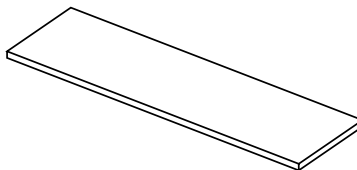

PL-4812-00 12" Deep x 48" Long
PL-7212-00 12" Deep x 72" Long

Reagent Rack & Shelving Systems

Fixed Wall Mounted Shelf Brackets are designed to mount directly to the wall and furnished without mounting hardware.

Adjustable Wall Mounted Shelf Brackets are designed to mount to

KF-0170-04 Shelving Uprights and include mounting bolts and nuts. KF-0170-04 Shelving Uprights are designed to hold a maximum of three shelves.

Plastic Laminate Shelves are a 1"

thick, particle board core faced on top and all four edges with black plastic laminate. A backer sheet covers the bottom. They are designed for use on either Shelf Brackets or Reagent Racks

Typical Reagent Rack Assemblies

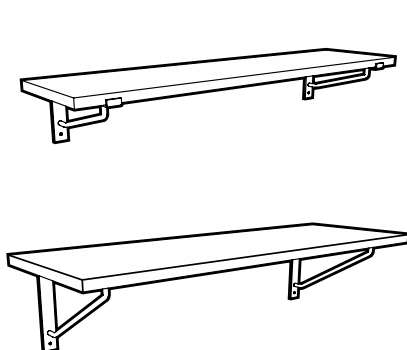

Fixed Wall Shelving

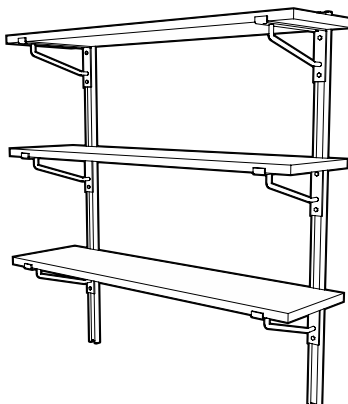

Adjustable Wall Shelving

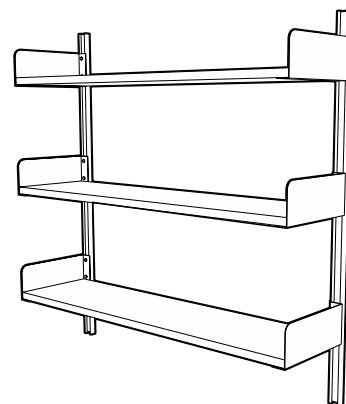

Adjustable Wall Shelving

Flat Top Shelf Bracket

Lipped Shelf Bracket

Book End Bracket

Shelving Upright

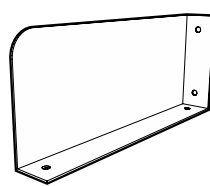
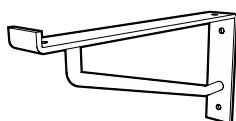
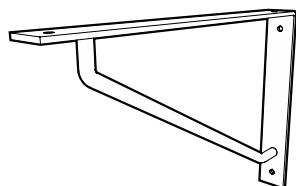

Fixed Shelf Brackets

	bracket size	shelf size
M-0031-0A	11" x 8"	12"
M-0030-0A	15" x 10"	16"
M-0032-0A	17" x 12"	18"

part number is for single bracket

Fixed Shelf Brackets

	bracket size	shelf size
M-0038-0A	12 ¹ / ₈ " x 6"	12"
M-0044-0A	16 ¹ / ₈ " x 6"	16"
M-0039-0A	18 ¹ / ₈ " x 6"	18"

part number is for single bracket

Fixed Shelf Brackets

	bracket size	shelf size
M-0060-0A	12" x 6"	12"
M-0061-0A	16" x 6"	16"
M-0062-0A	18" x 6"	18"

part number is for pair of brackets

KF-0170-04 48" L

High-strength, cold-rolled steel shelf support upright allows adjustable shelf bracket to be positioned along 48" length for maximum use of space. A pair of uprights holds a maximum of three shelf brackets.

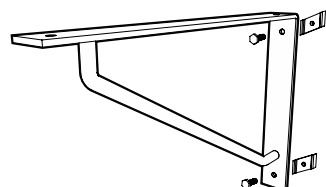

Adjustable Shelf Brackets

	bracket size	shelf size
M-0031-AD	11" x 8"	12"
M-0030-AD	15" x 10"	16"
M-0032-AD	17" x 12"	18"

part number is for single bracket

Adjustable Shelf Brackets

	bracket size	shelf size
M-0038-AD	12 ¹ / ₈ " x 6"	12"
M-0044-AD	16 ¹ / ₈ " x 6"	16"
M-0039-AD	18 ¹ / ₈ " x 6"	18"

part number is for single bracket

Adjustable Shelf Brackets

	bracket size	shelf size
M-0060-AD	12" x 6"	12"
M-0061-AD	16" x 6"	16"
M-0062-AD	18" x 6"	18"

part number is for pair of brackets

Chalkboards, Tackboards & Pegboards

Black Chalkboard

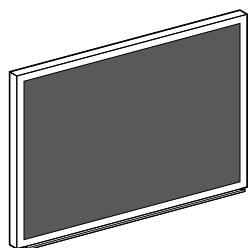

F-5336-00 18¹/₄" x 24¹/₄"
F-5337-00 24¹/₄" x 36¹/₄"
F-5338-00 36¹/₄" x 48¹/₄"

Black washable Duracite surface has superior writing and erasing qualities. Frame and chalktrough are heavy-gauge, anodized extruded aluminum.

Green Chalkboard

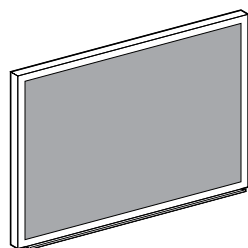

F-5339-00 18¹/₄" x 24¹/₄"
F-5340-00 24¹/₄" x 36¹/₄"
F-5341-00 36¹/₄" x 48¹/₄"

Green washable Duracite surface has superior writing and erasing qualities. Frame and chalktrough are heavy-gauge, anodized extruded aluminum.

White Markerboard

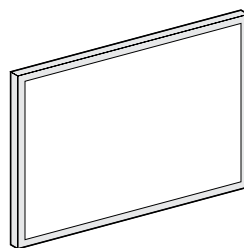

F-5342-00 18¹/₄" x 24¹/₄"
F-5343-00 24¹/₄" x 36¹/₄"
F-5344-00 36¹/₄" x 48¹/₄"

1/4" thick nonmagnetic panel with smooth white melamine writing surface. Framed with grey mylar vinyl trim with a 5/8" face.

Cork Tackboard

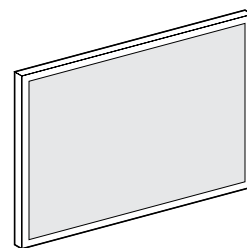

F-5346-00 18¹/₄" x 24¹/₄"
F-5347-00 24¹/₄" x 36¹/₄"
F-5348-00 36¹/₄" x 48¹/₄"

Resilient natural cork surface laminated to a substantial backing sheet. Frame is heavy-gauge, anodized extruded aluminum.

Stainless Steel Laboratory Pegboards

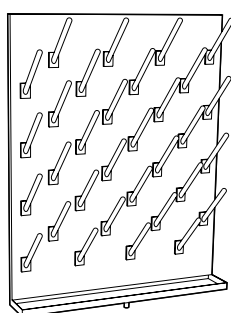

with Drip Trough

X-020004 Wall Mounted
24" long x 30" high x 3/4" thick
Type 304 stainless steel pegboard
with 32, 1/2" diameter, 6" long,
white polypropylene pegs.
Furnished with integral 4" wide
drip trough and clear plastic
drain tube.

X-020006 Finished Back
same as X-020004 except
furnished with finished back for
mounting on center benches or
other exposed areas.

without Drip Trough

X-020008 Wall Mounted
same as X-020004 except
furnished with drip deflector at
bottom of pegboard instead of
drip trough and drain tube.

X-020010 Finished Back
same as X-020008 except
furnished with finished back for
mounting on center benches or
other exposed areas.

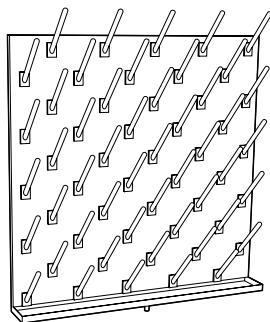

with Drip Trough

X-020005 Wall Mounted
30" long x 30" high x 3/4" thick
Type 304 stainless steel pegboard
with 50, 1/2" diameter, 6" long,
white polypropylene pegs.
Furnished with integral 4" wide
drip trough and clear plastic
drain tube.

X-020007 Finished Back
same as X-020005 except
furnished with finished back for
mounting on center benches or
other exposed areas.

without Drip Trough

X-020009 Wall Mounted
same as X-020005 except
furnished with drip deflector at
bottom of pegboard instead of
drip trough and drain tube.

X-020011 Finished Back
same as X-020009 except
furnished with finished back for
mounting on center benches or
other exposed areas.

Kemesin Laboratory Pegboards

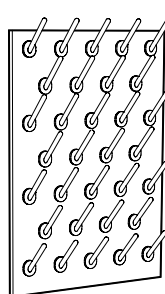

without Drip Trough

X-020014
20" long x 29" high x 1" thick
black Kemresin pegboard with
32, 1/2" diameter, 5" long, black
polypropylene pegs.

with Drip Trough

X-020016
same as X-020014 except
furnished with Kemresin drip
trough 1" high x 2 1/4" wide.
Overall pegboard size, 20" long x
30" high x 2 1/4" deep.

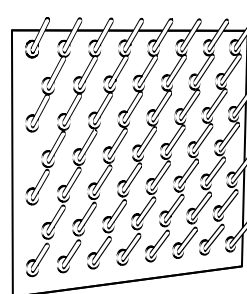

without Drip Trough

X-020015
32" long x 29" high x 1" thick
black Kemresin pegboard with
53, 1/2" diameter, 5" long, black
polypropylene pegs.

with Drip Trough

X-020017
same as X-020015 except
furnished with Kemresin drip
trough 1" high x 2 1/4" wide.
Overall pegboard size, 32" long x
30" high x 2 1/4" deep.



F-2939-00 S.S. Drip Trough
Formed from stainless steel,
mounts to the bottom of the
X-020014 pegboard to catch
drips and spills. Furnished with
1/2" OD drain outlet. Size: 1 1/2" H x
2 1/2" W x 20" L



F-2940-00 S.S. Drip Trough
Formed from stainless steel,
mounts to the bottom of the
X-020015 pegboard to catch
drips and spills. Furnished with
1/2" OD drain outlet. Size: 1 1/2" H x
2 1/2" W x 32" L

Miscellaneous Accessories

Kemresin Balance Table

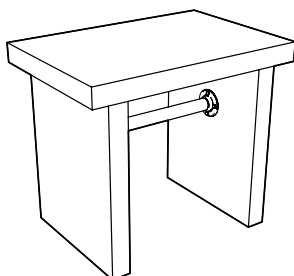

30" High x 24" Deep x 35" Long

K7-302435-BK Black Kemresin

K7-302435-GR Grey Kemresin

K7-302435-PT Putty Kemresin

K7-302435-SL Slate Kemresin

Work Top: 2" Thick Kemresin

Work Top Size: 2" Thick x 24" Deep x 35" Long

Pedestal Legs: 2" Thick Kemresin

Total Weight: 300 pounds

Marvel Refrigerators & Freezers

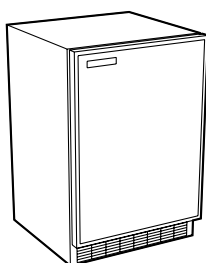

L-110 Combination Refrigerator/Freezer

Size: 34 $\frac{1}{2}$ " H x 24" D x 23 $\frac{7}{8}$ " L — 6.1 cubic feet

Door Swing: Right Hand
(User changeable with swing reversing kit)

Shelves: (3) Adjustable

Service: Single-phase, 60 hertz, 120 volt AC

L-105 Refrigerator

Same as above except without freezer compartment.

L-115 Freezer

Same as above except entire unit is a freezer.

Gillis Stainless Steel Cart



F-5349-00 33 $\frac{3}{8}$ " High x 19" Deep x 31" Long

Shelf Size: (3) 18" Deep x 27" Long
(1" high lip on 3 sides of top & middle shelf)

Capacity: 400 pounds

Casters: (4) Black rubber – 4" Diameter – Swivel

Lund Key Cases

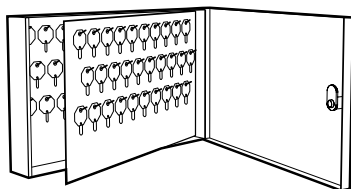

F-5332-00 11" High x 2 $\frac{1}{2}$ " Deep x 17 $\frac{5}{16}$ " Long

Key Capacity: 90 Keys

F-5332-01 24 $\frac{3}{4}$ " High x 2 $\frac{1}{2}$ " Deep x 17 $\frac{5}{16}$ " Long

Key Capacity: 200 Keys

Miscellaneous Accessories

Pipe Enclosures

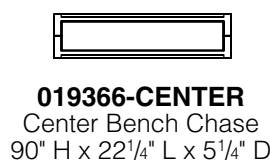
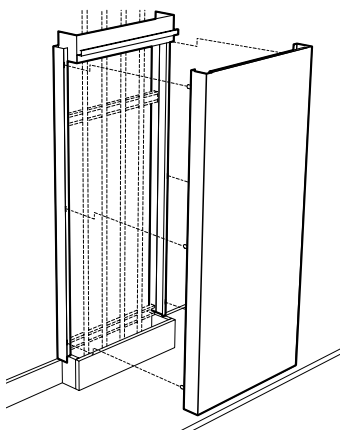

Made of cold rolled steel painted to match cabinets to conceal vertical service lines coming down from the ceiling to the worksurface. One side is removable for easy access with no exposed fasteners. Designed to sit on top of curb on worksurface and penetrate drop ceiling.

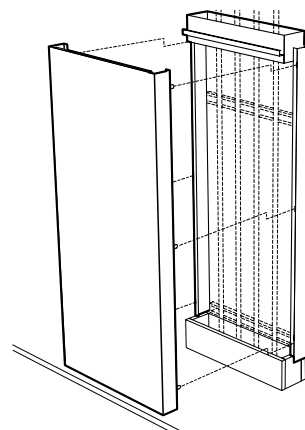

Wall Bench Chase

Center Bench Chase

Wall & Center Bench Pipe Space Kemstruts

Kemstrut Pipe Hangers

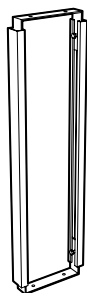

Floor mounted support to provide stability to rear overhang of fume hood tops or worksurfaces, and for mounting piping and drainlines. Adjustable to match variances in height.

K12-2906-0A	30" H x 6" D
K12-3206-0A	33" H x 6" D
K12-3506-0A	36" H x 6" D
K12-2907-0A	30" H x 7" D
K12-3207-0A	33" H x 7" D
K12-3507-0A	36" H x 7" D
K12-2908-0A	30" H x 8" D
K12-3208-0A	33" H x 8" D
K12-3508-0A	36" H x 8" D
K12-2912-0A	30" H x 12" D
K12-3212-0A	33" H x 12" D
K12-3512-0A	36" H x 12" D
K12-2914-0A	30" H x 14" D
K12-3214-0A	33" H x 14" D
K12-3514-0A	36" H x 14" D
K12-2916-0A	30" H x 16" D
K12-3216-0A	33" H x 16" D
K12-3516-0A	36" H x 16" D

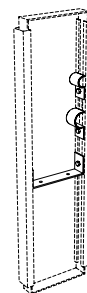

K-0005-0A	Drainline Support
M-0051-0A	Pipe Clamp for 3/8"-1/2" IPS
M-0052-0A	Pipe Clamp for 3/4"-1" IPS

Support Angles

Corner Kemstruts

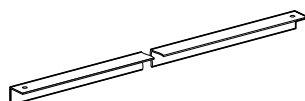

L-2034-06	6" L
L-2034-12	12" L
L-2034-18	18" L
L-2034-24	24" L
L-2034-48	48" L
L-2034-96	96" L

Formed from 16 gauge cold-rolled steel, with 1¹/₂" sides.

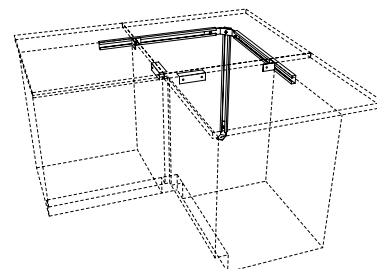

K-0020-1A	28"- 30" H
K-0016-1A	33"- 36" H

Floor and wall mounted support system for adding stability to corner tops in L-shaped furniture assemblies. Adjustable to match variances in height. Includes two support angles to attach to adjoining base cabinets.

NOTE: Kemstrut Corner Top Support Assemblies are not required when a corner base cabinet is used.

Miscellaneous Accessories

Rod Assembly

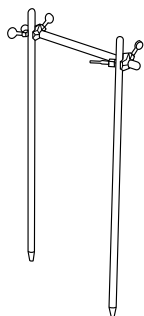

4740-00 Rod Assembly

Consists of two 0553-00 upright rods, one 0557-00 cross rod and two 0550-00 rod clamps.

Support Rods



- 0549-18** 1/2" Dia. x 18" H
- 0549-24** 1/2" Dia. x 24" H
- 0549-36** 1/2" Dia. x 36" H
- 0553-00** 3/4" Dia. x 36" H

Duraluminum support rods are available in 1/2" and 3/4" diameter and have a tapered end to fit 0548-00 rod sockets.

Cross Rods



- 0554-00** 1/2" Dia. x 39" L
- 0556-00** 1/2" Dia. x 18" L
- 0557-00** 3/4" Dia. x 39" L

Duraluminum cross rods are available in 1/2" and 3/4" diameter and have rounded ends

Rod Clamp

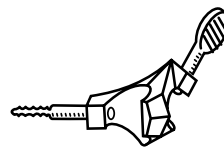

0550-00 Rod Clamp

Made of cast aluminum. Designed to clamp horizontal cross rods on vertical upright rods. Can be used for either 1/2" or 3/4" diameter rods

Rod Sockets

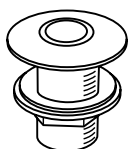

0548-00 Rod Socket

Made of chrome-plated brass. Use with 1/2" and 3/4" diameter upright rods. 1" diameter x 1 7/8" long threaded shank. Complete with locknut and washer.

Label Holder

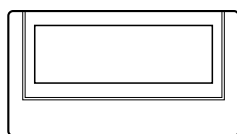

F-0260-00 Label Holder

Aluminum with adhesive back for easy installation. Holds 1 1/8" H x 2 1/2" L identification card.

Base Molding

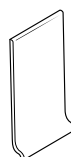

F-0862-04 48" L

4" high black base molding. Made of pliable material to match variances in floor surface. Comes with high-strength adhesive applied to back.

Note: Specify number of 4' sections required.

Corner Guard

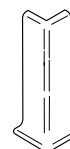

F-1368-00 Corner Guard

4" high black corner guard to finish off corner joints of base molding.

Wall Cabinet Hanger Rail

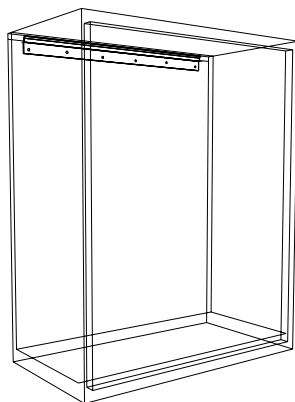

- L01-020109-00** for 15" wall cabinet
- L01-020112-00** for 18" wall cabinet
- L01-020115-00** for 21" wall cabinet
- L01-020118-00** for 24" wall cabinet
- L01-020124-00** for 30" wall cabinet
- L01-020130-00** for 36" wall cabinet
- L01-020136-00** for 42" wall cabinet
- L01-020142-00** for 48" wall cabinet

Formed of heavy gauge cold-rolled steel. Designed to capture lip on top rear of wall cabinets for easy installation.

General Plumbing Information

Recommended Supply Line Pressures

Gas	0.216 psi
Air (Ordinary)	15 psi
Air (Air Powered Stirrer Operation)	40 psi
Vacuum (Ordinary)	18"-22" of Mercury
Vacuum (High)	28.5" of Mercury
Hot and Cold Water	Local Pressure
Steam (Low Pressure)	0-15 psi as required
Steam (High Pressure)	15-30 psi as required

Service & Rough-in Abbreviations

A – Air
E – Electric - 120 volt AC
G – Gas
N – Nitrogen
O – Oxygen
S – Steam
V – Vacuum
W – Waste
CW – Cold Water
DW – Distilled Water
HV – Hood Vent
HW – Hot Water
WV – Waste Vent

Service Fitting Index Color Coding

When ordering service fittings, specify service required, so that the proper index button(s) will be supplied.

Air – Orange
Cold Water – Dark Green
Distilled Water – White
Gas – Dark Blue
Hot Water – Red
Hydrogen – Pink
Nitrogen – Brown
Oxygen – Light Green
Special Gases – Light Blue
Steam – Black
Vacuum – Yellow

Recommended Pipe & Drain Line Sizes

Service	Number of Outlets	Pipe Size	Pipe Material
Steam	1-8	3/8"	In accordance with governing codes
	9-16	1/2"	
	17-24	3/4"	
*Water	1-10	1/2"	In accordance with governing codes
	11-18	3/4"	
	19-24	1"	
Gas	1-12	3/8"	In accordance with governing codes
	13-18	1/2"	
	19-24	3/4"	
	25-30	1"	
Air or Vacuum	1-8	3/8"	In accordance with governing codes
	9-16	1/2"	
	17-24	3/4"	
	Fittings or Filter Pumps	Pipe Size	Pipe Material
Drain Lines	1-6 Fittings or 4 Pumps	1 1/2"	In accordance with governing codes
	7-10 Fittings or 8 Pumps	2"	

* If table is equipped with a series of filter pumps (aspiration), next larger pipe size should be used.

NOTE: For information not supplied, or if additional details are required, contact your local Kewaunee Representative.

Open Reagent Rack Horizontal Pipe Spacing

Water pipe lines should always be the lowest and a minimum of 9" above the working surface. Electric conduit should always be the uppermost service line. (Insulated pipe will require a greater spacing than indicated below.)

Pipe Diameters	Minimum Vertical Spacing Between Centerlines of 2 Service Pipe Lines
3/8" and 3/8"	2"
3/8" and 1/2"	2"
1/2" and 1/2"	2"
1/2" and 3/4"	2 1/2"
3/4" and 3/4"	2 1/2"
3/4" and 1"	3"
1" and 1"	3"

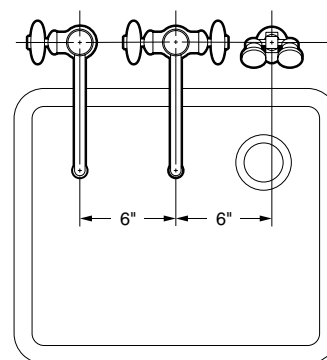

Minimum Spacing Between Fittings

These drawings show the allowable minimum spacing between service and electrical fittings on laboratory bench tops and ledges.

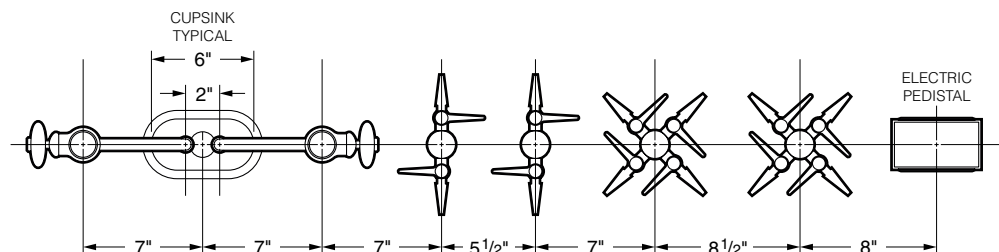

Laboratory Service Fittings

Laboratory Ball Valves

(for use with air, vacuum or gases – not to be used for liquids, steam or oxygen)

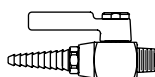

W-0242-00 Gas, Air or Vacuum Valve is chrome plated brass. Valve provides on/off control of gas, air or vacuum at pressures up to 75 PSI. $\frac{3}{8}$ " I.P.S. male inlet.
Specify service desired.

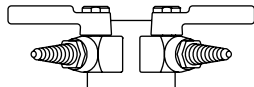

W-0286-02 Double Gas, Air or Vacuum Fitting (curb or panel mounted) is chrome plated brass. Consists of two-way 70° outlet panel flange and two laboratory ball valves. Complete with $\frac{3}{8}$ " I.P.S. tank nipple, locknut and washer.
Specify service desired.

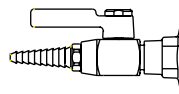

W-0287-00 Gas, Air or Vacuum Fitting (curb or panel mounted) is chrome plated brass. Consists of a single outlet panel flange and a laboratory ball valve. Complete with a $\frac{3}{8}$ " I.P.S. tank nipple, locknut and washer.
Specify service desired.

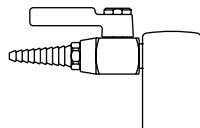

W-0260-00 Gas, Air or Vacuum Deck Mounted Fitting is chrome plated brass. Consists of a single outlet turret with a laboratory ball valve. Complete with a $\frac{3}{8}$ " I.P.S. tank nipple, locknut and washer.
Specify service desired.

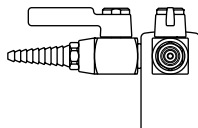

W-0263-00 Double Gas, Air or Vacuum Deck Mounted Fitting Same as No. W-0260-00 except consists of a 2-way 90° outlet turret and two laboratory ball valves. Complete with a $\frac{3}{8}$ " I.P.S. tank nipple, locknut and washer.
Specify service desired.

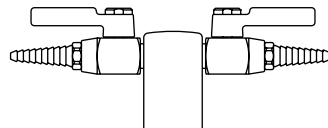

W-0266-00 Double Gas, Air or Vacuum Deck Mounted Fitting Same as No. W-0260-00, except consists of a 2-way 180° outlet turret and two laboratory ball valves. Complete with a $\frac{3}{8}$ " I.P.S. tank nipple, locknut and washer.
Specify service desired.

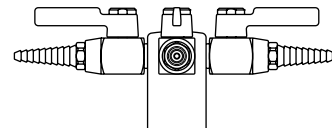

W-0272-00 Quadruple Gas, Air or Vacuum Deck Mounted Fitting Same as W-0260-00, except consists of a 4-way outlet turret and four valves. Complete with a $\frac{3}{8}$ " I.P.S. tank nipple, locknut and washer.
Specify service desired.

Needle Point Cock Valves

(for use with air, vacuum or gases – not to be used for liquids or steam)

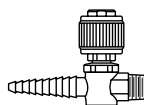

W-0243-00 Gas, Air or Vacuum Valve is chrome plated brass. Single needle point valve with integral straight serrated hose ends. Brass floating cone and integral brass seat. Valve provides metering control of laboratory gases at pressures up to 60 PSI. $\frac{3}{8}$ " I.P.S. male inlet.
Specify service desired.

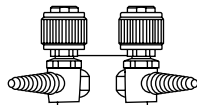

W-0400-00 Double Gas, Air or Vacuum Fitting (curb or panel mounted) with two needle point valves with integral serrated hose ends. Brass floating cone and integral brass seat. Complete with a $\frac{3}{8}$ " I.P.S. tank nipple, locknut and washer.
Specify service desired.

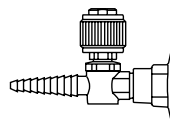

W-0401-00 Gas, Air or Vacuum Fitting (curb or panel mounted) Same as No. W-0400-00 except single needle point valve. Complete with a $\frac{3}{8}$ " I.P.S. tank nipple, locknut and washer.
Specify service desired.

NOTE: If valve is to be used for oxygen service, order W-0243-01.

Laboratory Service Fittings

Needle Point Cock Valves

(for use with air, vacuum or gases – not to be used for liquids or steam)

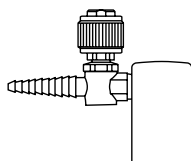

W-0259-00 Single Needle Cock Deck Mounted Fitting
Turret Base is chrome plated brass. Single needle point valve with integral straight serrated hose end. Complete with a $\frac{3}{8}$ " I.P.S. tank nipple, locknut and washer.
Specify service desired.

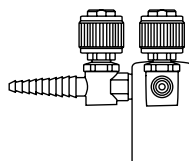

W-0402-00 Double Needle Cock Deck Mounted Fitting
Turret Base is chrome plated brass. Two needle point valves with integral straight serrated hose ends at 90°. Complete with a $\frac{3}{8}$ " I.P.S. tank nipple, locknut and washer.
Specify service desired.

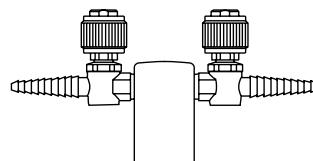

W-0403-00 Double Needle Cock Deck Mounted Fitting
Turret Base is chrome plated brass. Same as No. W-0402-00 except integral straight serrated hose ends are at 180°. Complete with a $\frac{3}{8}$ " I.P.S. tank nipple, locknut and washer.
Specify service desired.

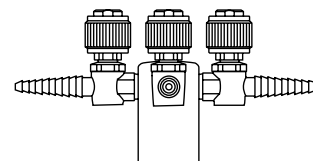

W-0404-00 Quadruple Needle Cock Deck Mounted Fitting
Turret Base is chrome plated brass. Four needle point valves with integral straight serrated hose ends. Complete with a $\frac{3}{8}$ " I.P.S. tank nipple, locknut and washer.
Specify service desired.

Water Valve

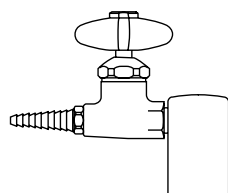

W-0306-00 Water Fitting (deck or panel mounted)
Made of chrome plated brass. Consists of a single outlet turret and a straight water valve with removable straight serrated hose connector. Complete with a $\frac{3}{8}$ " I.P.S. tank nipple, locknut and washer.

Steam Valves

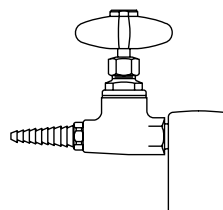

W-0300-00 Steam Fitting (deck or panel mounted)
Made of chrome plated brass. Consists of a single outlet turret and a straight steam valve. Designed for maximum steam pressure of 20 psi. Complete with a $\frac{3}{8}$ " I.P.S. tank nipple, locknut and washer.

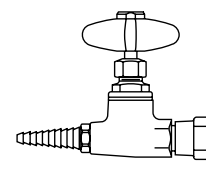

W-0301-00 Steam Fitting (curb or panel mounted)
Made of chrome plated brass. Consists of a single outlet panel flange and a straight steam valve. Designed for maximum steam pressure of 20 psi. Complete with a $\frac{3}{8}$ " I.P.S. tank nipple, locknut and washer.

Multiple Service Fitting

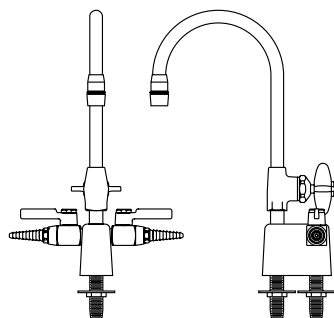

W-0273-02 Deck Mounted Combination Water/Gas Fitting Made of chrome plated brass. Water faucet has a 6" spread gooseneck with removable aerator outlet and disc type valve. Includes a two-way turret with two laboratory ball valves set at 180°. Complete with two $\frac{3}{8}$ " I.P.S. tank nipples, locknuts and washers.
(Specify service desired for ball valves.)

W-0273-VB Deck Mounted Combination Water/Gas Fitting
Same as W-0273-02 except furnished with vacuum breaker type gooseneck and removable straight serrated hose connector.
(Specify service desired for ball valves.)

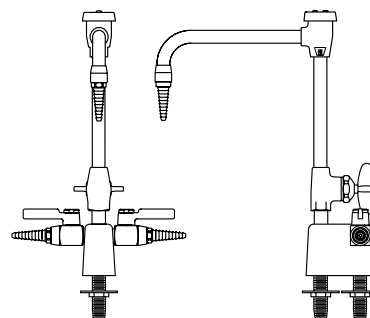

W-0274-VB Deck Mounted Combination Water/Gas Fitting Made of chrome plated brass. Water faucet has an 8" spread vacuum breaker type gooseneck with removable straight serrated hose connector and disc type valve. Includes a two-way turret with two laboratory ball valves set at 180°. Complete with two $\frac{3}{8}$ " I.P.S. tank nipples, locknuts and washers.
(Specify service desired for valves.)

W-0274-02 Deck Mounted Combination Water/Gas Fitting
Same as W-0274-VB except furnished with standard gooseneck and removable aerator outlet.
(Specify service desired for valves.)

Laboratory Service Fittings

Single Water Faucet

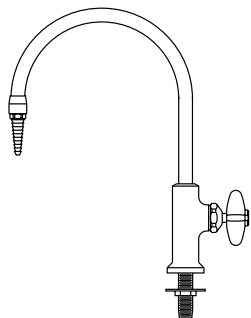

W-0337-00 Deck Mounted Gooseneck Water Faucet

Chrome plated brass with an 8" spread rigid gooseneck. Removable straight serrated hose connector. Valve is disc type with a renewable internal assembly. Faucet body is furnished with a $\frac{3}{8}$ " I.P.S. threaded mounting shank with locknut and washer.

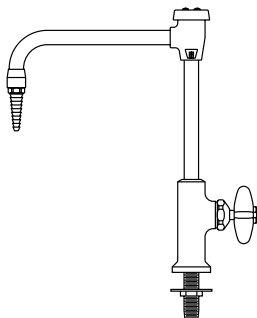

W-0337-0V Deck Mounted Vacuum Breaker Gooseneck Water Faucet

Same as W-0337-00 except furnished with 8" spread rigid vacuum breaker type gooseneck.

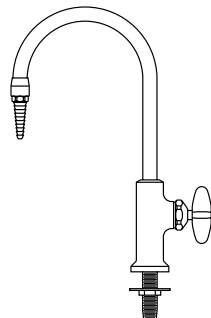

W-0337-06 Deck Mounted Gooseneck Water Faucet

Same as W-0337-00 except furnished with 6" spread rigid gooseneck

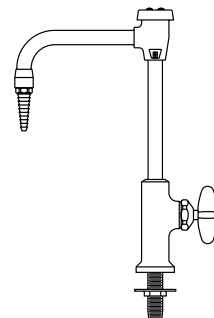

W-0337-6V Deck Mounted Vacuum Breaker Gooseneck Water Faucet

Same as W-0337-0V except furnished with 6" spread rigid vacuum breaker type gooseneck.

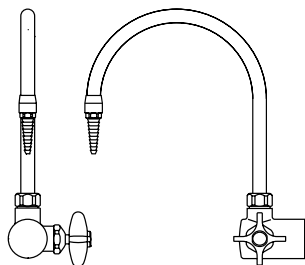

W-0350-00 Right Hand Curb Mounted Gooseneck Water Faucet

Made of chrome plated brass. Has an 8" spread rigid gooseneck with removable straight serrated hose connector. Valve is disc type with renewable internal assembly. Flanged inlet is complete with $\frac{1}{2}$ " I.P.S. tank nipple, locknut and washer.

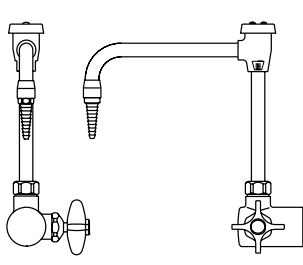

W-0350-0V Right Hand Curb Mounted Vacuum Breaker Gooseneck Water Faucet

Same as W-0350-00 except supplied with vacuum breaker type gooseneck.

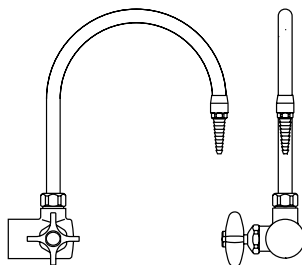

W-0351-00 Left Hand Curb Mounted Gooseneck Water Faucet

Same as W-0350-00 except supplied with valve handle on left.

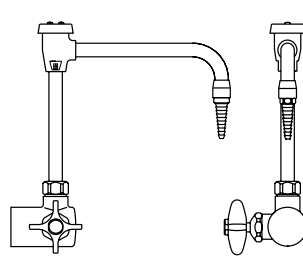

W-0351-0V Left Hand Curb Mounted Vacuum Breaker Gooseneck Water Faucet

Same as W-0350-0V except supplied with valve handle on left.

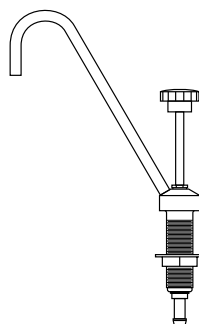

W-0405-00 Portable Pump Gooseneck Faucet

for laboratory demonstration table. Made of chrome plated brass with $\frac{7}{8}$ " spread, rigid, $\frac{1}{4}$ " I.P.S. gooseneck. Faucet/pump body is complete with an integral threaded mounting shank and flanged locknut. $\frac{5}{8}$ " O.D. hose connector inlet.

Laboratory Service Fittings

Mixing Faucet

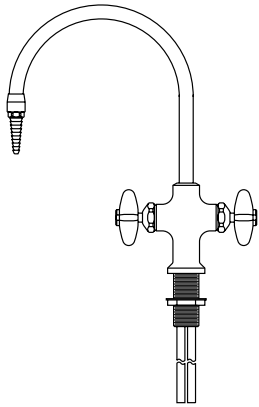

W-0340-00 Deck Mounted Hot and Cold Water Mixing Gooseneck Faucet Made of chrome plated brass with an 8" spread rigid gooseneck. Removable straight serrated hose connector. Valves are disc type with renewable internal assemblies. Faucet body is complete with an integral threaded mounting shank and a flanged locknut. Furnished with 1/2" O.D. slip joint coupling nuts for 3/8" tubing.

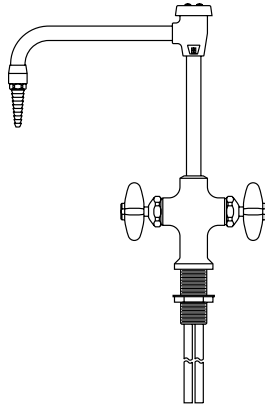

W-0340-0V Deck Mounted Hot and Cold Water Mixing Vacuum Breaker Gooseneck Faucet Same as W-0340-00 except supplied with vacuum breaker type gooseneck.

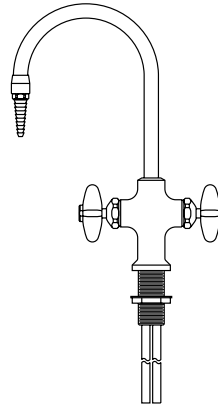

W-0340-06 Deck Mounted Hot and Cold Water Mixing Gooseneck Faucet Same as W-0340-00 except supplied with 6" spread rigid gooseneck.

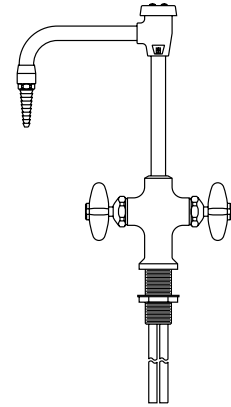

W-0340-6V Deck Mounted Hot and Cold Water Mixing Vacuum Breaker Gooseneck Faucet Same as W-0340-06 except supplied with vacuum breaker type gooseneck.

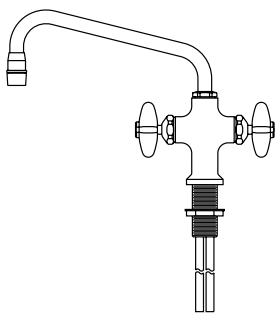

W-0333-00 Deck Mounted Hot and Cold Water Mixing Swing Spout Faucet Made of chrome plated brass. Has a 9" spread swinging spout with anti-splash outlet. Valves are disc type with renewable internal assemblies. Faucet body is complete with an integral threaded shank and a flanged locknut. Furnished with 1/2" O.D. slip joint coupling nuts for 3/8" tubing.

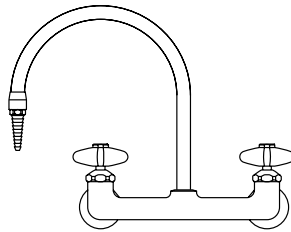

W-0354-00 Curb Mounted Hot and Cold Water Mixing Gooseneck Faucet Made of chrome plated brass. Has an 8" spread rigid gooseneck with removable straight serrated hose connector. Valves are disc type with renewable internal assemblies. Flanged inlets are complete with 3/8" I.P.S. tank nipples, locknuts and washers on 8" centers.

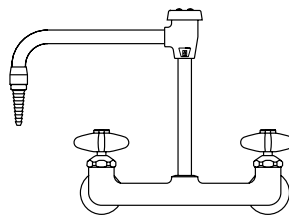

W-0354-0V Curb Mounted Hot and Cold Water Mixing Vacuum Breaker Gooseneck Faucet Same as No. W-0354-00 except supplied with vacuum breaker type gooseneck.

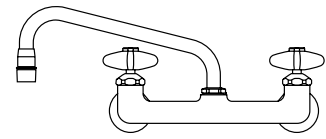

W-0355-00 Curb Mounted Hot and Cold Water Mixing Swing Spout Faucet Made of chrome plated brass. Has a 9" spread swinging spout with anti-splash outlet. Valves are disc type with renewable internal assemblies. Flanged inlets are complete with 3/8" I.P.S. tank nipples, locknuts and washers on 8" centers.

Laboratory Service Fittings

Mixing Faucet

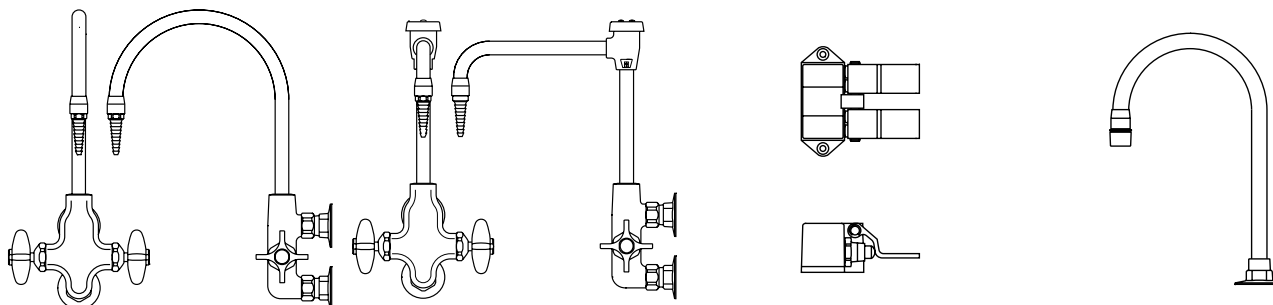

W-0361-00 Panel Mounted Hot and Cold Water Mixing Gooseneck Faucet

Chrome plated brass. Designed for mounting on facia type reagent rack plumbing box uprights. It has an 8" spread rigid gooseneck equipped with a removable straight serrated hose connector. Valves are disc type with renewable internal assemblies. Flanged inlets on 3" centers are complete with $\frac{3}{8}$ " I.P.S. tank nipples, locknuts and washers.

W-0361-0V Panel Mounted Hot and Cold Water Mixing Vacuum Breaker Gooseneck Faucet

Same as W-0361-00 except supplied with vacuum breaker type gooseneck.

W-0825-00 Floor Mounted Foot Control Double Pedal Mixing Valve

is chrome plated brass. Has twin pedals with self-closing valves for mixing hot and cold water. $\frac{1}{2}$ " I.P.S. female thread inlets and outlet at the rear. Inlets are on 2" centers, $\frac{7}{8}$ " above floor. Outlet is on center $1\frac{1}{2}$ " above floor.

W-0833-00 Deck Mounted Water Gooseneck Fitting

is chrome plated brass. Consisting of a 8" gooseneck with mounting flange and W-0532-00 aerator. $\frac{3}{8}$ " I.P.S. female thread inlet complete with tank nipple, locknut and washer. **Intended for use as an outlet for W-0825-00.**

Faucet Accessories/Options

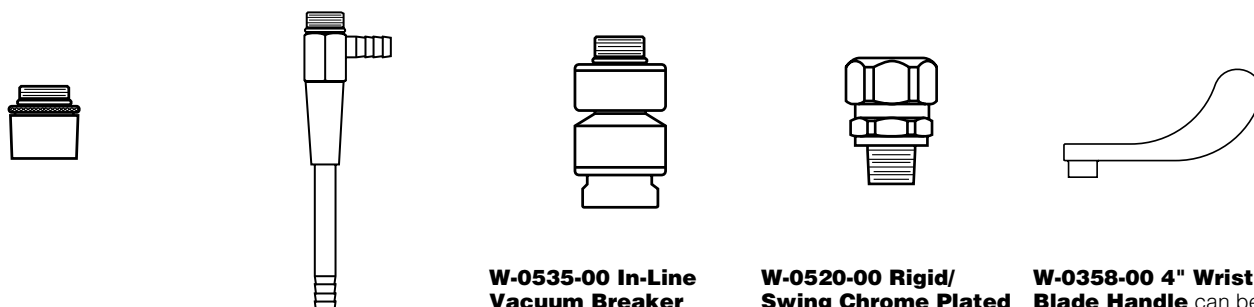

W-0532-00 Aerator

Anti-splash aerator can be used in lieu of the removable straight serrated hose connectors supplied with the gooseneck water faucet. $\frac{3}{8}$ " I.P.S. male thread inlet.

W-0510-00 Filter Pump (Aspirator)

$5\frac{1}{2}$ " high overall. Has serrated hose connector side and bottom outlets. $\frac{3}{8}$ " I.P.S. male thread inlet.

W-0535-00 In-Line Vacuum Breaker

Chrome plated. Mounts between the outlet end of a fitting (gooseneck, flange, etc.) and a removable serrated hose connector. $\frac{3}{8}$ " I.P.S. male thread inlet and female thread outlet. (Check plumbing codes for required location of vacuum breakers before ordering.)

W-0520-00 Rigid/Swing Chrome Plated Gooseneck Coupling

Designed for use with all standard goosenecks. Provides swinging gooseneck where desired. Remove washer for fixed installation. $\frac{3}{8}$ " I.P.S. male thread.

W-0358-00 4" Wrist Blade Handle

can be supplied for water faucet in lieu of four-armed or lever handles when specified. The 4" long handle is chrome plated.

Laboratory Service Fittings

Distilled Water Faucet

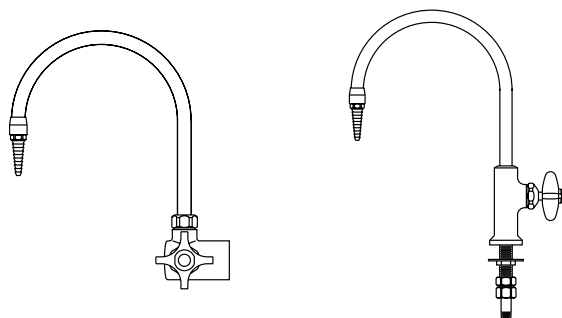

W-0367-00 Right Hand Distilled Water (Curb or Panel Mounted) Faucet Chrome plated with a hot tin lined interior. It has a self-closing handle and a disc type valve with a renewable internal assembly. The 8" spread rigid gooseneck has a removable serrated hose end. 1/2" I.P.S. flanged female thread inlet complete with tank nipple, locknut and washer.

W-0368-00 Deck Mounted Distilled Water Gooseneck Faucet Made of chrome plated brass. Has a hot tin lined interior. It has a self-closing handle and a disc type valve with renewable internal assembly. The 8" spread rigid gooseneck has a removable serrated hose end. Faucet body is complete with an integral threaded mounting shank and a flanged locknut. 1/2" I.P.S. male thread inlet with coupling nut and 1/4" I.P.S. tailpiece.

Ultra-Pure Deionized Water Faucet

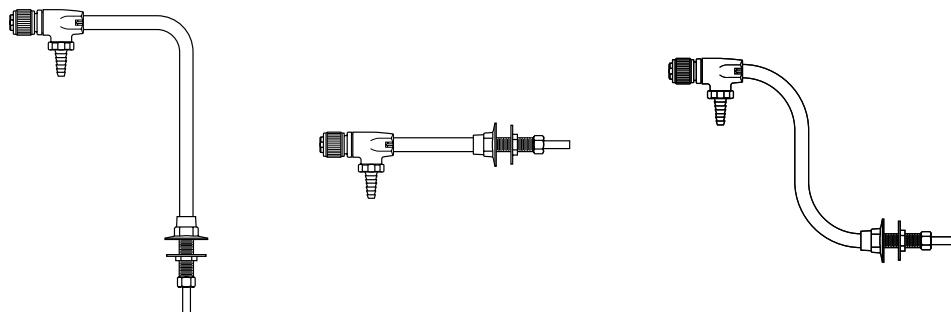

W-0407-00 Distilled, Deionized and Ultra-Pure Water Faucet (deck mounted) made of chrome plated brass. All polypropylene internal construction with 6" spread gooseneck. Furnished with 1/2" I.P.S. shank with locknut and washer. Inlet is 3/8" O.D. compression.

W-0408-00 Distilled, Deionized and Ultra-Pure Water Faucet (panel mounted) made of chrome plated brass. All polypropylene internal construction with 6" spread gooseneck. Furnished with 1/2" I.P.S. shank with locknut and washer. Inlet is 3/8" O.D. compression.

W-0409-00 Distilled Deionized and Ultra-Pure Water Faucet (panel mounted) made of chrome plated brass. All polypropylene internal construction with 8" spread gooseneck. Furnished with 1/2" I.P.S. shank with locknut and washer. Inlet is 3/8" O.D. compression.

Laboratory Service Fittings

Vandal-Resistant Fittings

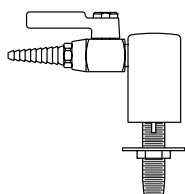

W-0410-VR Vandal Resistant Deck Mounted Gas, Air or Vacuum Fitting with single vandal-resistant laboratory ball valve. Complete with a $\frac{3}{8}$ " I.P.S. tank nipple, locknut and washer. **Specify service desired.**

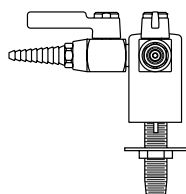

W-0411-VR Vandal Resistant Deck Mounted Double Gas, Air or Vacuum Fitting with two vandal resistant laboratory ball valves with integral straight serrated hose ends at 90°. Complete with a $\frac{3}{8}$ " I.P.S. tank nipple, locknut and washer. **Specify service desired.**

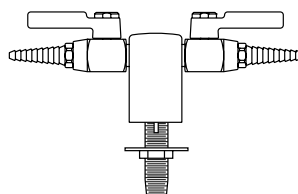

W-0412-VR Vandal Resistant Deck Mounted Double Gas, Air or Vacuum Fitting Same as W-0411-VR except at 180°. Complete with a $\frac{3}{8}$ " I.P.S. tank nipple, locknut and washer. **Specify service desired.**

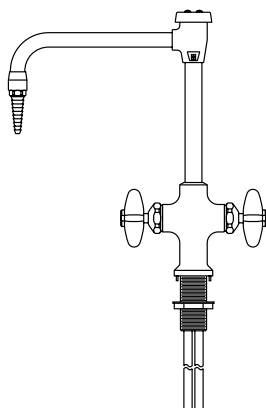

W-0413-VR Vandal Resistant Deck Mounted Hot and Cold Mixing Faucet with 8" rigid vacuum breaker gooseneck. Valves are disc type with renewable internal assemblies. Faucet body is complete with an integral threaded mounting shank and a flanged locknut. $\frac{1}{2}$ " I.P.S. male thread inlets with coupling nuts for slip joint connections.

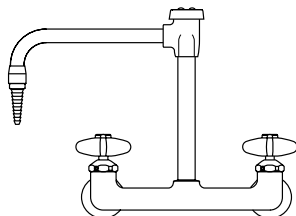

W-0414-VR Vandal Resistant Panel Mounted Hot and Cold Mixing Faucet with 8" rigid vacuum breaker gooseneck and mounting shanks.

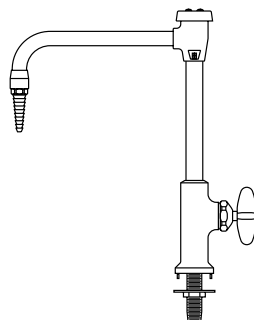

W-0415-VR Vandal Resistant Deck Mounted Water Faucet with 8" rigid vacuum breaker gooseneck. Faucet body is furnished with a $\frac{3}{8}$ " I.P.S. threaded mounting shank with locknut and washer.

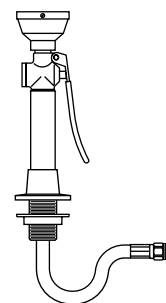

W-0417-VR Vandal Resistant Deck Mounted Hand-Held Drench Hose with single spray type outlet heads, squeeze-lever operated valve and flexible stainless steel hose. $\frac{3}{8}$ " I.P.S. male inlet.

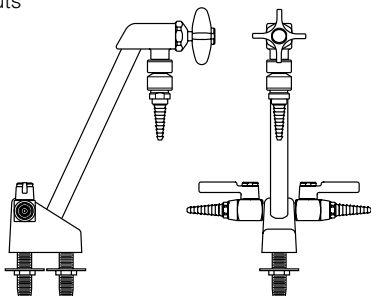

W-0416-VB Vandal Resistant Deck Mounted Combination Vacuum Breaker Water/Gas Fitting Made of chrome plated base. Rigid gooseneck with disc type valve and in-line vacuum breaker. Includes two-way turret with two laboratory ball valves. Complete with two $\frac{3}{8}$ " I.P.S. tank nipples, locknuts and washers. **Specify service desired.**

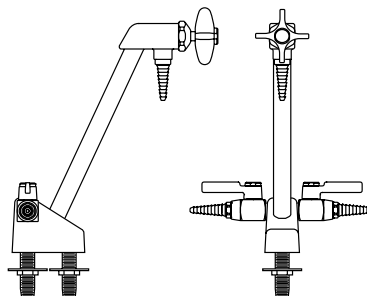

W-0416-VR Vandal Resistant Deck Mounted Combination Water/Gas Fitting Same as W-0416-VB except furnished without in-line vacuum breakers. **Specify service desired.**

Laboratory Service Fittings

Emergency Eye Wash/Shower Equipment

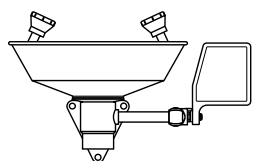

W-0927-00 Panel Mounted Eye Wash Fixture Consists of stainless steel bowl, two Gentle Spray outlet heads, a "PUSH TO OPERATE" ball valve and mounting bracket. 1/2" I.P.S. female thread inlet and 1 1/4" I.P.S. female thread outlet.

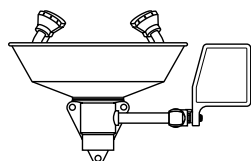

W-0933-00 Eye/Face Wash (wall mounted) the same as No. W-0927-00, except with four Gentle Spray outlet heads for complete coverage of eyes and face.

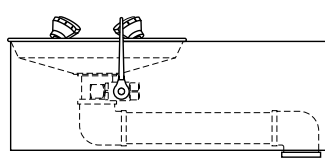

W-0930-00 BARRIER-FREE (ADA) Eye/Face Wash (wall mounted) with four Gentle Spray outlet heads, stainless steel skirt and bowl and stay-open ball valve. 1/2" I.P.S. female thread inlet and 1 1/4" I.P.S. female thread outlet.

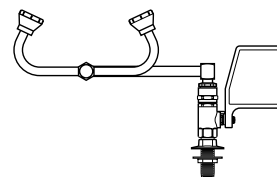

W-0931-00 Eye Wash (deck mounted) with two Gentle Spray outlet heads, stay-open ball valve and 90° swivel feature (right hand mounting).

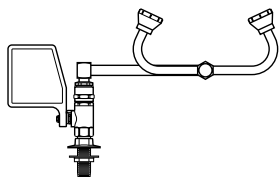

W-0932-00 Eye Wash (deck mounted) the same as No. W-0931-00 but (left hand mounting).

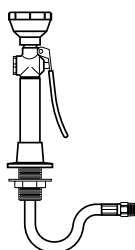

W-0923-00 Deck Mounted Hose Spray Fitting Consists of 8 ft. reinforced PVC hose with a squeeze-lever operated valve and spray-type outlet head with protective rubber collar. Flange, shank and locknut for attaching to table top are included. 3/8" I.P.S. male thread swivel inlet.

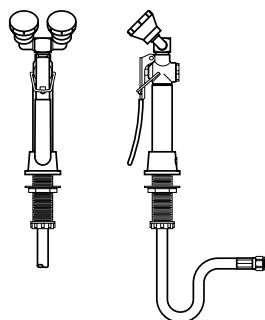

W-0934-00 Deck Mounted Dual Purpose Eye Wash/Drench Hose with two Gentle Spray outlet heads angled at 45° and squeeze valve with locking clip. Flange, shank and locknut for attaching to table top are included. 3/8" I.P.S. male thread swivel inlet.

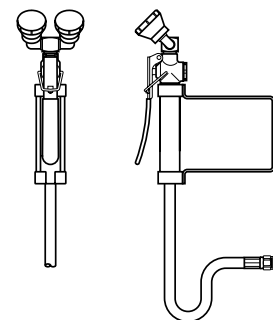

W-0935-00 Wall Mounted Dual Purpose Eye Wash/Drench Hose the same as No. W-0934-00 except wall mounted.

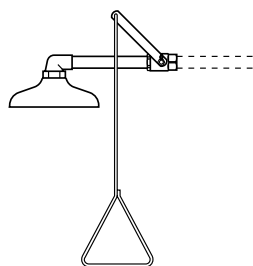

W-0374-01 Emergency Shower Head Assembly (horizontally mounted). Includes 10" diameter orange ABS plastic shower head. Operated by a rigid pull-rod and easy to grip handle. Complete with an elbow, connecting pipe and ball valve. 1" I.P.S. female thread inlet.

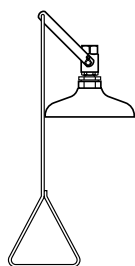

W-0928-00 Emergency Shower Head Assembly (vertically mounted). The same as No. W-0374-01 except vertically mounted.

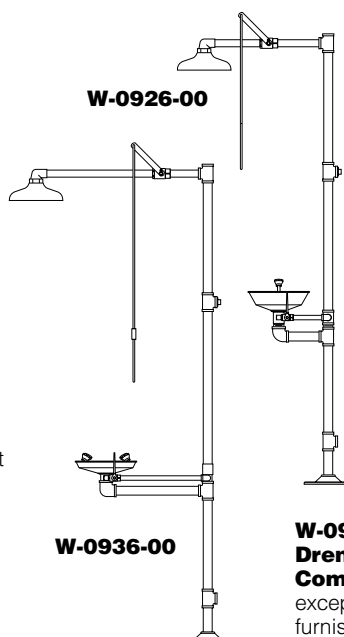

W-0926-00 Drench Shower and Eye Wash Combination
A necessity for chemical stockrooms and other areas handling a quantity of corrosive chemicals. Free-standing 10" dia. drench shower made of orange ABS plastic. Has a 1" ball valve operated by a rigid pull-rod and easy to grip handle. Eye wash fixture with stainless steel bowl, two Gentle Spray heads and a "PUSH TO OPERATE" ball valve. Eye wash and shower operate independently. Overall height is 80". 1 1/4" I.P.S. female thread inlet and outlet.

W-0936-00 BARRIER-FREE (ADA) Drench Shower and Eye Wash Combination Similar to No. W-0926-00 except this unit is barrier-free and eye wash furnished with four Gentle Spray heads.

Cupsinks & Drain Accessories

Cupsinks



0490-BE Black Epoxy
0490-GE Grey Epoxy
0490-PE Putty Epoxy
0490-SE Slate Epoxy
 Complete with removable strainer. 6"x 3" inside dimension. 1 1/2" I.P.S. male straight thread outlet. (Overall height is 7 1/2")



0491-BP Black Poly
0491-GP Grey Poly
 Complete with removable strainer. 6"x 3" inside dimension. 1 1/2" I.P.S. male straight thread outlet. (Overall height is 8 1/2")



0492-BP Black Poly
0492-GP Grey Poly
 Complete with removable strainer. 9"x 3" inside dimension. 1 1/2" I.P.S. male straight thread outlet. (Overall height is 7")



0493-BE Black Epoxy
0493-GE Grey Epoxy
0493-PE Putty Epoxy
0493-SE Slate Epoxy
 Complete with removable type 316 stainless steel wire screen. 13 3/8"x 4 1/8" x 5 1/4" I.D. 1 1/2" I.P.S. male straight thread outlet. (Overall height is 8")

Stainless Steel Cupsinks



0950-0F Stainless Steel
 Made of type 304 stainless steel and has integral cross bars. 5" I.D. 1 1/2" I.P.S. male straight thread outlet.



0975-0F Stainless Steel
 Made of type 316 stainless steel and has integral cross bars. 6"x 3" I.D. 1 1/2" I.P.S. male straight thread outlet.

Drain Accessories

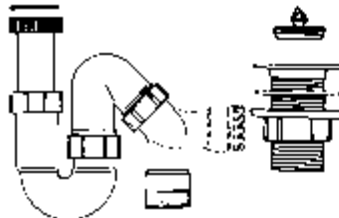

0464-00 Polyethylene Trap and Sink Outlet
 Adjustable riser (tailpiece) can be cut to the desired length. Sink outlet is complete with plug strainer, gasket and locknut. Has a 1 1/2" I.P.S. male straight thread outlet. Running type trap can be used for either "P" or "S" type drain connections. 1 1/2" I.P.S. male straight thread outlet.

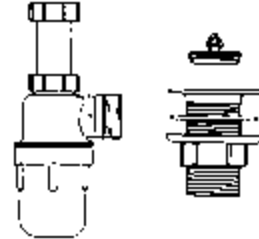

0469-00 Polyethylene Trap and Sink Outlet
 Adjustable riser (tailpiece) with 4 1/2" adjustment that does not require cutting. The sink outlet is complete with plug, strainer, gasket and locknut. Has a 1 1/2" I.P.S. male straight thread outlet. Trap is the bottle "P" type, with removable bottom for cleanout. 1 1/2" I.P.S. male straight thread outlet.

Sink Outlet



0482-BP Black Poly
0482-GP Grey Poly
 Complete with locknut. 1 1/2" I.P.S. male straight thread outlet. For use with epoxy resin tub sinks and troughs.

Sink Overflow



0494BP-04 4" High
0494BP-06 6" High
0494BP-08 8" High
0494BP-10 10" High
 Sink Overflows are designed to be used with 0482-BP sink outlets. 1 1/2" diameter.

St. Steel Sink Drain

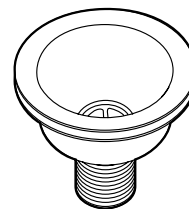

0995-00 Stainless Steel Crumb Cup Strainer
 Complete with gaskets, locknut and basket strainer. 1 1/2" male straight thread outlet.

Kemresin Tub Sinks & Drain Troughs

Kemresin® Tub Sinks and Drain Troughs are made from a combination of modified epoxy resins, upgraded for maximum properties with carefully selected curing resins and inert fillers to produce a thermo-setting material. They are formed in metal molds to provide one-piece units with coved corners and bottoms pitched to the drain outlet. After being removed from the molds, they

are cured at high temperatures for several hours to complete the chemical reaction, and ensure maximum chemical, impact and thermal shock resistance. Drain outlets are sized for 1½" sink outlets unless otherwise specified.

Kemresin Drain Troughs are molded with no longitudinal joints. A slope of 1/8" per foot assures complete drainage, and a 7/8" cove radius in the

bottom corners is provided for ease of cleaning. Five trough sections, or any part of them, are available to be cemented together to provide Open End Troughs up to 21' long, Closed End Troughs with an end drain outlet up to 21'-8" long and Closed End Troughs with a center drain outlet up to 42'-8" long. Section TR-4 is provided with a center drain recess for a standard 1½" sink outlet.

Epoxy Resin Drain Troughs

Epoxy Resin Tub Sinks

Closed End Trough

Open End Trough

Double Tub Sink

Single Tub Sink

**Center Bench
End Sink
with Trough Cutout**

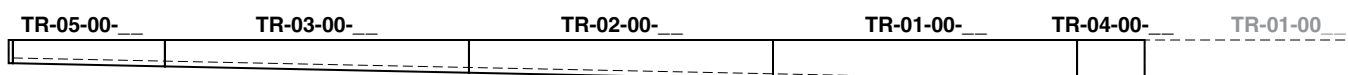
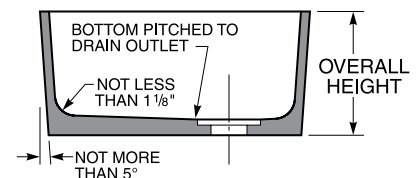
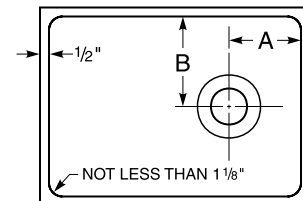
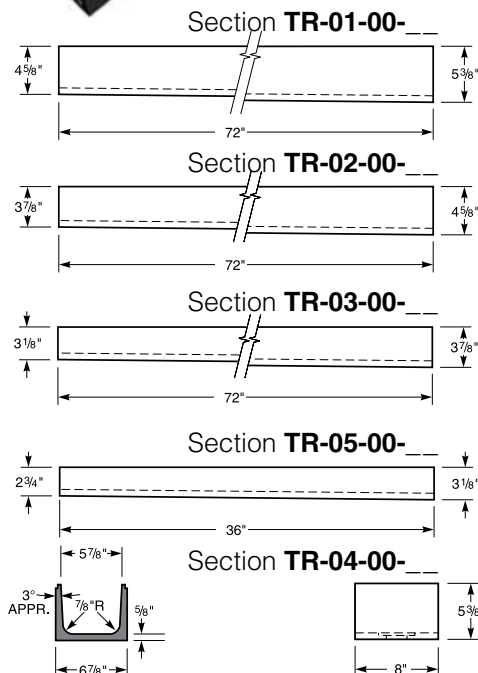

Kemresin Tub Sinks & Drain Troughs

Kemresin Colors

Kemresin® Tub Sinks and Drain Troughs are available in four standard colors: Black, Grey, Putty, and Slate.

To specify color, add color code to the end of the part number.

Example: 1005-00-BK

Color Codes

BK = Black

GR = Grey

PT = Putty

SL = Slate

Kemresin Tub Sinks

Catalog Number	Inside Dimensions (at Top of Sink)			Drain Location		Overall Sink Height
	Length	Width	Height	A	B	
1000-00-__	14"	10"	6"	4"	5"	6 ⁷ / ₈ "
1001-00-__	16"	8"	7"	4"	4"	8"
1003-00-__	18"	15"	11 ¹³ / ₁₆ "	4"	4"	12 ⁷ / ₈ "
(1) 1003-DT-__	37"	15"	11"	4 ¹ / ₂ "	4 ¹ / ₂ "	12"
1005-00-__	25"	15"	10"	4"	4"	11 ¹ / ₄ "
1006-00-__	18"	15"	8"	4"	4"	9"
(2) 1006-DT-__	36 ³ / ₄ "	15"	8 ¹ / ₄ "	4 ¹ / ₂ "	4 ¹ / ₂ "	9"
1007-00-__	24"	16"	8"	4"	8"	9 ¹ / ₈ "
1008-00-__	16"	12"	8"	4"	6"	9 ¹ / ₈ "
1011-00-__	18"	6 ¹ / ₂ "	6"	9"	3 ¹ / ₄ "	7"
(3) 1014-00-__	25"	15"	10"	4"	4"	11 ¹ / ₄ "
(4) 1015-00-__	23 ³ / ₈ "	13 ³ / ₄ "	13 ¹ / ₄ "	11 ¹¹ / ₁₆ "	9 ¹ / ₂ "	17 ³ / ₄ "
(5) 1016-00-__	23 ³ / ₈ "	13 ³ / ₄ "	13 ¹ / ₄ "	11 ¹¹ / ₁₆ "	9 ¹ / ₂ "	17 ³ / ₄ "
1021-00-__	16"	16"	7 ¹ / ₂ "	4"	4"	8 ³ / ₄ "
1022-00-__	21"	18"	10"	4 ¹ / ₂ "	9"	11"
1023-00-__	21 ¹ / ₂ "	15 ¹ / ₂ "	7"	4"	4"	8 ³ / ₈ "
1024-00-__	21 ¹ / ₂ "	15 ¹ / ₂ "	11"	4"	4"	12 ¹ / ₈ "
(6) 1024-DT-__	44"	15 ¹ / ₂ "	11"	4"	4"	12 ¹ / ₂ "
1025-00-__	28"	20"	9 ¹ / ₈ "	14"	6"	10 ¹ / ₈ "
1026-00-__	35 ¹ / ₂ "	19 ¹ / ₂ "	10"	17 ³ / ₄ "	9 ³ / ₄ "	11 ¹ / ₈ "
1027-00-__	42"	20"	10"	21"	10"	11 ¹ / ₄ "
1030-00-__	16"	12"	8"	8"	6"	9"
1031-00-__	24"	16"	8"	12"	8"	9"
1032-00-__	29 ³ / ₄ "	14 ³ / ₄ "	6"	14 ⁷ / ₈ "	7 ³ / ₈ "	7"
1034-00-__	21 ¹ / ₂ "	19 ¹ / ₄ "	8"	10 ³ / ₄ "	9 ⁵ / ₈ "	9 ¹ / ₈ "
1035-00-__	45 ³ / ₄ "	17 ³ / ₈ "	12 ¹ / ₂ "	22 ⁷ / ₈ "	8 ³ / ₄ "	13 ³ / ₈ "
1036-00-__	48 ⁵ / ₈ "	24 ¹ / ₂ "	5 ³ / ₈ "	3 ³ / ₄ "	12 ¹ / ₄ "	6"
(7) 1037-00-__	23 ¹ / ₄ "	14 ¹ / ₄ "	12 ³ / ₄ "	11 ⁵ / ₈ "	9 ¹ / ₄ "	22 ³ / ₈ "
(8) 1038-00-__	12" diameter		7 ⁵ / ₈ "	center		8 ³ / ₈ "
(9) 1039-00-__	18" diameter		8 ¹ / ₈ "	center		8 ⁷ / ₈ "
SM-01-00-__	12"	6"	6"	6"	3"	7"
SM-02-00-__	19 ¹ / ₂ "	16 ¹ / ₂ "	8"	9 ³ / ₄ "	8 ¹ / ₄ "	9"
SM-03-00-__	24"	21"	8"	6"	4 ¹ / ₂ "	9 ¹ / ₈ "
SM-04-00-__	25 ¹ / ₂ "	16 ¹ / ₂ "	19"	4 ¹ / ₂ "	4 ¹ / ₂ "	20 ¹ / ₈ "
SM-05-00-__	28"	18"	10"	4"	4"	11 ¹ / ₈ "
SM-06-00-__	28"	18"	10"	24"	4"	11 ¹ / ₈ "
SM-07-00-__	30"	16"	10"	4"	4"	11 ¹ / ₈ "
SM-08-00-__	30"	16"	10"	26"	4"	11 ¹ / ₈ "
SM-09-00-__	30"	18"	18"	4 ¹ / ₂ "	4 ³ / ₄ "	18 ³ / ₄ "
SM-10-00-__	36"	21"	4 ³ / ₄ "	4"	4"	5 ³ / ₄ "
SM-11-00-__	48"	13"	12 ¹ / ₄ "	24"	6 ¹ / ₂ "	13 ¹ / ₄ "
SM-12-00-__	8"	8"	8"	4"	4"	8 ⁷ / ₈ "

- (1) Double tub sink. Distance between centerlines of drain outlets is 19³/₈".
- (2) Double tub sink. Distance between centerlines of drain outlets is 19".
- (3) Sink has 7¹/₈" long by 5⁵/₈" high trough cutout.
- (4) Center table end sink has 7¹/₈" long by 5⁵/₈" high trough cutout and 24¹/₂" long by 3³/₄" high back splash. Table side of sink is not tapered.
- (5) Center table end sink has 24¹/₂" long by 3³/₄" high back splash without trough cutout. Table side of sink is not tapered.
- (6) Double tub sink. Distance between centerlines of drain outlets is 22¹/₂".
- (7) Assembly of tub sink, back splash, ledge and end fillers. Used for T69W4525-00 Scrub Sink Assembly.
- (8) Cylindrical sink – 12" inside diameter at top of sink with center drain outlet.
- (9) Cylindrical sink – 18" inside diameter at top of sink with center drain outlet.
- (10) Sides have 1¹/₂" taper per foot in height.
- (11) Exterior of one 21" long side is not tapered.

Catalog Number	Inside Dimensions (at Top of Sink)			Drain Location		Overall Sink Height
	Length	Width	Height	A	B	
SM-13-00-__	14"	10"	8"	4"	5"	9"
SM-14-00-__	23 ¹ / ₄ "	14 ¹ / ₄ "	12 ³ / ₄ "	11 ⁵ / ₈ "	9 ¹ / ₄ "	13 ⁵ / ₈ "
SM-15-00-__	19 ³ / ₄ "	18"	24"	9 ⁷ / ₈ "	9"	25"
SM-16-00-__	40"	18"	18 ¹ / ₄ "	20"	9"	19 ¹ / ₄ "
SM-17-00-__	29 ³ / ₄ "	23 ¹ / ₂ "	6"	14 ⁷ / ₈ "	11 ³ / ₄ "	7"
SM-18-00-__	18"	15"	15 ¹ / ₄ "	4 ³ / ₄ "	4 ³ / ₄ "	16 ¹ / ₂ "
SM-19-00-__	35 ¹ / ₂ "	19 ¹ / ₂ "	15 ³ / ₈ "	3 ¹ / ₂ "	4 ¹ / ₂ "	16 ¹ / ₂ "
SM-20-00-__	21"	18"	15 ¹ / ₄ "	4 ¹ / ₂ "	4 ¹ / ₂ "	16 ¹ / ₂ "
SM-21-00-__	60 ¹ / ₂ "	22"	7 ¹ / ₄ "	6"	6"	8 ¹ / ₈ "
SM-22-00-__	24"	16"	15 ³ / ₈ "	12"	8"	16 ¹ / ₈ "
SM-23-00-__	28"	18"	15 ¹ / ₂ "	5 ¹ / ₂ "	4"	16 ¹ / ₂ "
SM-24-00-__	48"	8"	8"	24"	4"	9"
SM-25-00-__	21"	18"	15 ¹ / ₈ "	10 ¹ / ₂ "	9"	16 ¹ / ₈ "
SM-26-00-__	21"	11 ³ / ₈ "	15 ¹ / ₈ "	10 ¹ / ₂ "	5 ¹ / ₁₆ "	16 ¹ / ₈ "
SM-27-00-__	36"	20"	16 ¹ / ₄ "	18"	10"	17 ¹ / ₄ "
SM-28-00-__	30"	18"	4 ¹ / ₈ "	15"	9"	5 ¹ / ₄ "
SM-29-00-__	36"	24"	12 ¹ / ₄ "	18"	12"	13 ¹ / ₄ "
SM-30-00-__	40"	30"	8 ¹ / ₈ "	20"	15"	9"
SM-31-00-__	24"	15 ³ / ₄ "	12 ¹ / ₈ "	4 ³ / ₄ "	8"	13"
SM-32-00-__	59"	21"	12 ⁵ / ₈ "	29 ¹ / ₂ "	10 ¹ / ₂ "	13 ³ / ₈ "
SM-33-00-__	24"	18"	11"	4"	9"	11 ⁷ / ₈ "
(10) SM-34-00-__	15"	14"	10 ¹ / ₂ "	7 ¹ / ₂ "	7"	11 ¹ / ₄ "
SM-35-00-__	51"	17"	12 ¹ / ₂ "	25 ¹ / ₂ "	8 ¹ / ₂ "	13 ¹ / ₄ "
SM-36-00-__	14"	10"	6"	7"	5"	6 ⁷ / ₈ "
(11) SM-37-00-__	24"	20"	10 ⁵ / ₈ "	6 ³ / ₄ "	10"	11 ¹ / ₄ "
SM-39-00-__	35"	6 ⁵ / ₈ "	4 ³ / ₄ "	17 ¹ / ₂ "	3 ⁵ / ₁₆ "	5 ¹ / ₂ "
SM-40-00-__	33 ³ / ₈ "	29 ¹ / ₈ "	15 ³ / ₄ "	6"	14 ⁹ / ₁₆ "	16 ¹ / ₂ "
SM-41-00-__	18"	15"	8 ¹ / ₄ "	9"	7 ¹ / ₂ "	9"
SM-42-00-__	25"	15"	10 ¹ / ₂ "	12 ¹ / ₂ "	7 ¹ / ₂ "	11 ¹ / ₄ "
SM-43-00-__	21"	18"	10 ³ / ₈ "	10 ¹ / ₂ "	9"	11 ¹ / ₈ "
SM-44-00-__	36"	16"	11"	12"	4"	12"
SM-45-00-__	27 ³ / ₄ "	14 ³ / ₄ "	8 ¹ / ₂ "	10 ¹ / ₂ "	7 ¹ / ₂ "	9 ³ / ₈ "
SM-47-00-__	43"	15 ¹ / ₂ "	11 ¹ / ₈ "	21 ¹ / ₂ "	7 ³ / ₄ "	12"
SM-48-00-__	56"	24"	8 ¹ / ₄ "	28"	12"	9"
SM-49-00-__	36"	16"	8 ³ / ₈ "	6"	8"	9"
SM-50-00-__	24"	24"	12 ¹ / ₂ "	12"	12"	13 ¹ / ₄ "
SM-51-00-__	30"	15 ⁷ / ₈ "	16 ³ / ₈ "	6"	7 ¹⁵ / ₁₆ "	17 ¹ / ₈ "
SM-52-00-__	45 ¹ / ₈ "	11 ¹ / ₂ "	8 ¹ / ₈ "	22 ⁹ / ₁₆ "	5 ³ / ₄ "	9"
SM-53-00-__	31 ¹ / ₂ "	16"	16 ¹ / ₂ "	7 ¹ / ₈ "	8"	17 ¹ / ₄ "
SM-55-00-__	16"	16"	12 ³ / ₈ "	4 ¹ / ₄ "	4 ¹ / ₄ "	13"
SM-56-00-__	42 ¹ / ₄ "	18 ¹ / ₈ "	12 ⁵ / ₈ "	21 ¹ / ₈ "	9 ¹ / ₁₆ "	13 ³ / ₈ "

General Notes:

- Sinks with center drain outlets, except 1011-00, can be furnished with a drain recess sized for a crumb cup strainer or garbage disposal when specified.
- Any sink may be furnished with trough cutout. Specify location and size. (Trough location must be at least 1¹/₂" from inside corner and 2" from bottom.)
- Most sinks can be joined together to form multiple tub sinks provided adjoining sides of sinks are the same size. Sinks longer than 30", wider than 24" or deeper than 12" cannot be factory joined, but they can be factory prepared for field assembly. Assemblies of three or more tub sinks should be no longer than 60" overall. For longer assemblies, one factory joint can be made with a second joint prepared for field assembly.

Kemresin Drop-in Sinks

Kemresin Drop-in Sinks are formed in metal molds to provide a lipped one-piece tub with coved corners and bottoms pitched to the drain outlet. They are made from a combination of modified epoxy resins, upgraded for maximum properties with carefully selected curing resins and inert fillers to produce a thermosetting

material. After being removed from the molds, they are cured at high temperatures for several hours to complete the chemical reaction, and ensure maximum chemical, impact and thermal shock resistance. Drain outlets are sized for 1/2" sink outlets unless otherwise specified.

They are designed to be mounted in Kemresin tops in a specially rabbetted cutout so that no support from below is required.

Drop-in Kemresin Sinks

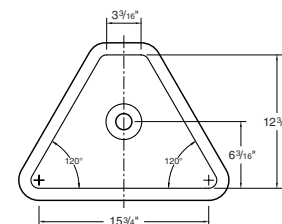
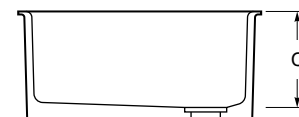
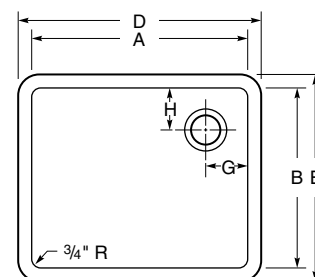
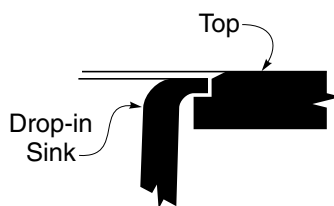

PLAN VIEW
1048-DI-

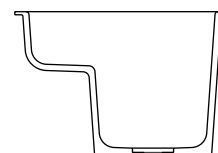

SECTION VIEW
1049-DI-

Part Number	I.D.		Depth	O.D.		Drain Location	
	A	B	C	D	E	G	H
1000-DI-	14"	10"	6"	16 1/4"	12 1/4"	7"	5"
1001-DI-	8"	16"	7"	10 1/4"	18 1/4"	4"	4"
1003-DI-	18"	15"	11"	20 1/4"	17 1/4"	3 1/2"	3 1/2"
1005-DI-	25"	15"	10"	27 1/4"	17 1/4"	3 1/2"	3 1/2"
1006-DI-	18"	15"	8"	20 1/4"	17 1/4"	3 1/2"	3 1/2"
1008-DI-	16"	12"	8"	18 1/4"	14 1/4"	6"	4"
1011-DI-	18"	6 1/2"	6"	20 1/4"	8 3/4"	9"	3 1/4"
1021-DI-	16"	16"	7 1/2"	18 1/4"	18 1/4"	4"	4"
1022-DI-	21"	18"	10"	23 1/4"	20 1/4"	4"	9"
(1) 1038-DI-	12" diameter		7 5/8"	14 1/4" diameter		center	
(2) 1039-DI-	18" diameter		8 1/8"	20 1/4" diameter		center	
1040-DI-	15 3/8"	11 3/8"	8"	17.6"	13.6"	4"	4"
1041-DI-	23 3/8"	15 3/8"	8.3"	25.6"	17.6"	3 1/2"	3 1/2"
1042-DI-	28"	15"	11.8"	30 1/4"	17 1/4"	5"	5"
1043-DI-	30"	16"	17.8"	32 1/4"	18 1/4"	8"	5"
1044-DI-	12"	8"	6"	14 1/4"	10 1/4"	6"	4"
1045-DI-	21"	17"	10"	23 1/4"	19 1/4"	4 1/2"	8 1/2"
1046-DI-	21 1/2"	15 1/2"	11"	23 3/4"	17 3/4"	4"	4"
1047-DI-	24"	24"	11"	26 1/4"	26 1/4"	4"	4"
(3) 1048-DI-	17 1/2"	12 3/8"	6 1/2"	19 1/2"	14 5/8"	8 3/4"	6 3/16"
(4) 1049-DI-	18"	15"	11"	20 1/4"	17 1/4"	4 1/2"	5"
1070-DI-	24"	16"	15"	26 1/4"	18 1/4"	12"	8"
ADA Compliant							
1000-ADA-DI-	14"	10"	5"	16 1/4"	12 1/4"	3 1/2"	3 1/2"
1005-ADA-DI-	25"	15"	4.8"	27 1/4"	17 1/4"	4"	4"
1006-ADA-DI-	18"	15"	5"	20 1/4"	17 1/4"	3 1/2"	3 1/2"

(1) Cylindrical sink, 12" inside diameter
(2) Cylindrical sink, 18" inside diameter

(3) Triangular sink used in X92 and X94 assemblies
(4) Stepped sink, 4 3/4" deep at front

Kemresin Colors

Kemresin® Drop-in Sinks are available in four standard colors: Black, Grey, Putty, and Slate.

To specify color, add color code to the end of the part number.

Example: 1005-DI-BK

Color Codes

BK = Black **PT** = Putty
GR = Grey **SL** = Slate

Stainless Steel Drop-in Sinks

Seamless die-drawn from nickel bearing type 304, 18-8, 18 gauge stainless steel. Allows easy cleaning and stain resistance. Interior and top surfaces polished to a gleaming finish with a highlighted bowl rim. Corners and bottom turns are radiused $1\frac{3}{4}$ ". Sinks are thoroughly sound deadened with environmentally

safe compounds, to ensure proper sound insulation and to reduce condensation.

All sinks are self-rimming with stainless steel mounting channels for easy, top mount, snap-in clip installation. Sinks are compatible with any type work-surface material from $\frac{3}{4}$ " to $2\frac{1}{2}$ " thick.

Each sink is center punched to receive a standard cup strainer. ADA compliant sinks are punched in the center, $4\frac{1}{2}$ " from the rear of the bowl for extra clearance.

Stainless Steel Sinks

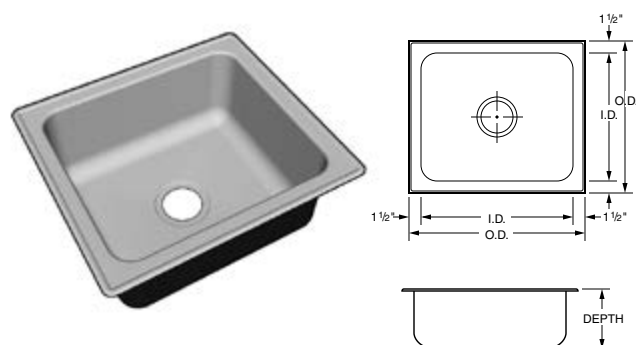

Part Number	O.D.		I.D.		Sink Depth
	Front to Back	Side to Side	Front to Back	Side to Side	
F-5353-08	15"	15"	12"	12"	7 $\frac{1}{2}$ "
F-5354-08	17"	19"	14"	16"	7 $\frac{1}{2}$ "
F-5355-08	19"	22"	16"	19"	7 $\frac{1}{2}$ "
F-5356-08	19"	25"	16"	22"	7 $\frac{1}{2}$ "
F-5357-08	19"	31"	16"	28"	7 $\frac{1}{2}$ "
F-5353-09	15"	15"	12"	12"	9"
F-5354-11	17"	19"	14"	16"	10 $\frac{1}{2}$ "
F-5355-11	19"	22"	16"	19"	10 $\frac{1}{2}$ "
F-5356-11	19"	25"	16"	22"	10 $\frac{1}{2}$ "
F-5357-11	19"	31"	16"	28"	10 $\frac{1}{2}$ "
F-5354-12	17"	19"	14"	16"	12"
F-5355-12	19"	22"	16"	19"	12"
F-5356-12	19"	25"	16"	22"	12"
F-5357-12	19"	31"	16"	28"	12"

Stainless Steel Sinks with Fixture Ledge

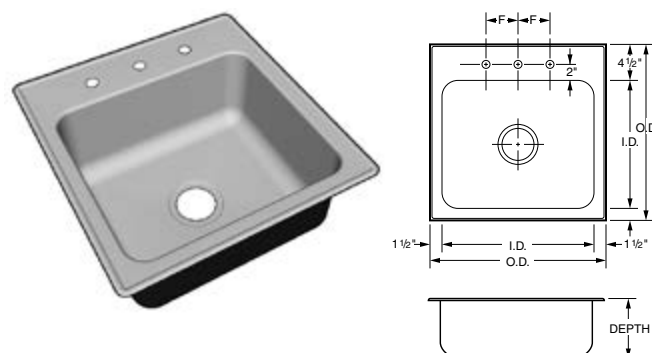

Part Number	O.D.		I.D.		Sink Depth	Fixture Centers
	Front to Back	Side to Side	Front to Back	Side to Side		
F-5358-08	18"	15"	12"	12"	7 $\frac{1}{2}$ "	4"
F-5359-08	20"	19"	14"	16"	7 $\frac{1}{2}$ "	6"
F-5360-08	22"	22"	16"	19"	7 $\frac{1}{2}$ "	6"
F-5361-08	22"	25"	16"	22"	8"	8"
F-5362-08	22"	31"	16"	28"	7 $\frac{1}{2}$ "	8"
F-5358-09	18"	15"	12"	12"	9"	4"
F-5359-11	20"	19"	14"	16"	10 $\frac{1}{2}$ "	6"
F-5360-11	22"	22"	16"	19"	10 $\frac{1}{2}$ "	6"
F-5361-11	22"	25"	16"	22"	10 $\frac{1}{2}$ "	8"
F-5362-11	22"	31"	16"	28"	10 $\frac{1}{2}$ "	8"
F-5360-12	22"	22"	16"	19"	12"	6"
F-5361-12	22"	25"	16"	22"	12"	8"
F-5362-12	22"	31"	16"	28"	12"	8"

ADA Compliant

Part Number	O.D.		I.D.		Sink Depth
	Front to Back	Side to Side	Front to Back	Side to Side	
F-5353-06	15"	15"	12"	12"	5 $\frac{1}{2}$ "
F-5354-06	17"	19"	14"	16"	5 $\frac{1}{2}$ "
F-5355-06	19"	22"	16"	19"	5 $\frac{1}{2}$ "
F-5356-06	19"	25"	16"	22"	5 $\frac{1}{2}$ "
F-5357-06	19"	31"	16"	28"	5 $\frac{1}{2}$ "

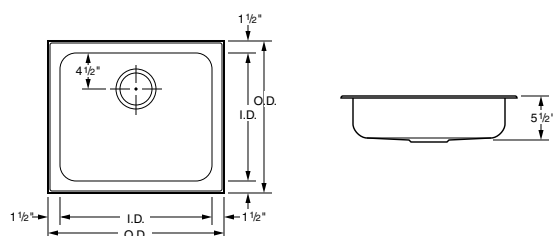

ADA Compliant with Fixture Ledge

Part Number	O.D.		I.D.		Sink Depth	Fixture Centers
	Front to Back	Side to Side	Front to Back	Side to Side		
F-5358-06	18"	15"	12"	12"	5 $\frac{1}{2}$ "	4"
F-5359-06	20"	19"	14"	16"	5 $\frac{1}{2}$ "	6"
F-5360-06	22"	22"	16"	19"	5 $\frac{1}{2}$ "	6"
F-5361-06	22"	25"	16"	22"	5 $\frac{1}{2}$ "	8"
F-5362-06	22"	31"	16"	28"	5 $\frac{1}{2}$ "	8"

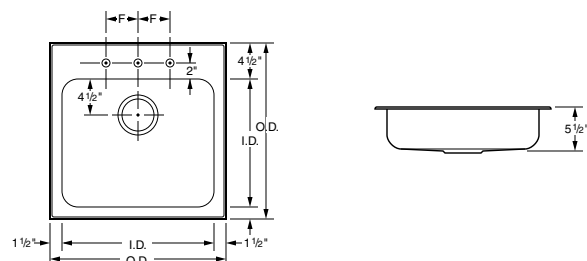







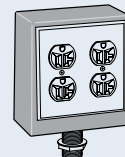
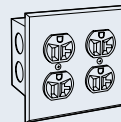
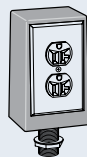
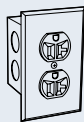

Laboratory Electrical Fixtures

Electrical Receptacles and Switches

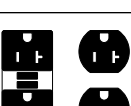
All flush mount fixtures furnished complete with device, stainless steel face plate and electrical box. Pedestals are furnished with device, wrinkled black epoxy powder coated pedestal box, stainless steel face plate, tank nipple and locknut. All devices and boxes are UL listed.

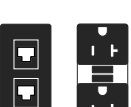

Type 2 and Type 3 pedestal boxes furnished with 3/4" IPS tank nipple, Type 7 and Type 8 pedestal boxes furnished with 1" IPS tank nipple.		Flush mount single gang box	Single Wide Pedestal Type 2 – Single Faced Type 3 – Double Faced		Flush mount double gang box	Double Wide Pedestal Type 7 – Single Faced Type 8 – Double Faced	
Electrical Device	Color	Type 1	Type 2	Type 3	Type 6	Type 7	Type 8
120 Volt AC, 20 amp, specification grade, 3-wire polarized grounding duplex receptacle. 	Black Ivory	0581-1K 0581-1V	W-0581-2K W-0581-2V	W-0581-3K W-0581-3V	0581-6K 0581-6V	W-0581-7K W-0581-7V	W-0581-8K W-0581-8V
Isolated ground 120 Volt AC, 15 amp, duplex receptacle. 	Orange	0581-1G	W-0581-2G	W-0581-3G	0581-6G	W-0581-7G	W-0581-8G
240 Volt AC, 20 amp, specification grade, 3-wire polarized grounding receptacle. 	Black Ivory	0582-1K 0582-1V	W-0582-2K W-0582-2V	W-0582-3K W-0582-3V	0582-6K 0582-6V	W-0582-7K W-0582-7V	W-0582-8K W-0582-8V
Ground Fault Protected, 120 Volt AC, 20 amp, specification grade, duplex receptacle. 	Black Ivory	0656-1K 0656-1V	W-0656-2K W-0656-2V	W-0656-3K W-0656-3V			
Ground Fault Protected, 120 Volt AC, 20 amp, duplex receptacle and 3-wire polarized grounding receptacle. 	Black Ivory				0657-6K 0657-6V	W-0657-7K W-0657-7V	W-0657-8K W-0657-8V
Single pole, 120/240 Volt AC, 20 amp toggle switch. 	Black Ivory	0655-1K 0655-1V	W-0655-2K W-0655-2V	W-0655-3K W-0655-3V			
RJ-45 Data Port Duplex 	Black Ivory	0720-1K 0720-1V					
RJ-45 Data Port Duplex with 120 Volt AC, 20 amp, specification grade, duplex receptacle. 	Black Ivory				0721-6K 0721-6V		
RJ-45 Data Port Duplex with 120 Volt AC, 20 amp, specification grade, GFI duplex receptacle. 	Black Ivory				0751-6K 0751-6V		

Seating

Specifications:

The seating shown on this page features chrome-plated metal parts. Upholstery is No. 684 Black Vinyl. Soft

Touch pneumatic mechanism allows easy adjustment to the seating height. Although not shown in the photographs

below, models F-4940-00 thru F-4949-00 come with 2" soft wheel ball bearing casters for hard floors.



- Upholstered seat/backrest
- 5-legged base with 18" fixed footring
- Tubular base

Model No.	Seat Height Adjustment	Footring Height
F-4940-00	16 ³ / ₄ "-22"	8 ¹ / ₂ "
F-4941-00	22 ¹ / ₄ "-27 ¹ / ₂ "	8 ¹ / ₂ "
F-4942-00	26 ¹ / ₄ "-31 ¹ / ₂ "	12 ¹ / ₂ "



- Upholstered seat/backrest
- 5-legged base with 18" fixed foot ring
- Tubular base
- Backrest with lumbar support

Model No.	Seat Height Adjustment	Footring Height
F-4943-00	16 ³ / ₄ "-22"	8 ¹ / ₂ "
F-4944-00	22 ¹ / ₄ "-27 ¹ / ₂ "	8 ¹ / ₂ "
F-4945-00	26 ¹ / ₄ "-31 ¹ / ₂ "	12 ¹ / ₂ "



- 13" round chrome-plated seat
- 5-legged base with 18" fixed foot ring
- Tubular base

Model No.	Seat Height Adjustment	Footring Height
F-4946-00	18 ¹ / ₂ "-22 ³ / ₄ "	8 ¹ / ₂ "
F-4947-00	22 ¹ / ₂ "-27 ³ / ₄ "	12 ¹ / ₂ "



- 15" round upholstered seat
- 5-legged base with 18" fixed foot ring
- Tubular base

Model No.	Seat Height Adjustment	Footring Height
F-4948-00	21 ¹ / ₂ "-24 ³ / ₄ "	8 ¹ / ₂ "
F-4949-00	25 ¹ / ₂ "-20 ³ / ₄ "	12 ¹ / ₂ "



- 13" round wood seat
- Tubular 4-legged base with 16" fixed foot ring
- Black tubular steel base

Model No.	Seat Height
F-5350-00	18"
F-5351-00	24"
F-5352-00	30"

Steel Cabinet Technical Information

Inset Style Wall Bench End Views

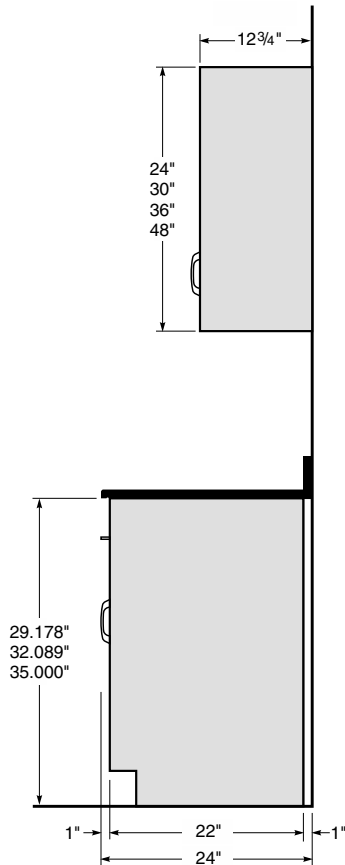

24" Deep Wall Bench

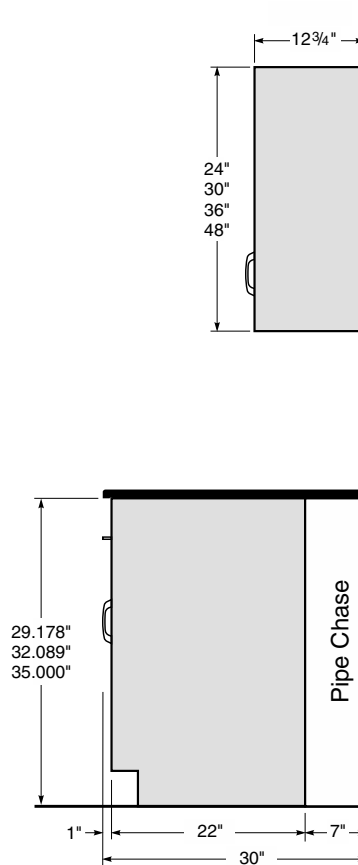

30" Deep Wall Bench

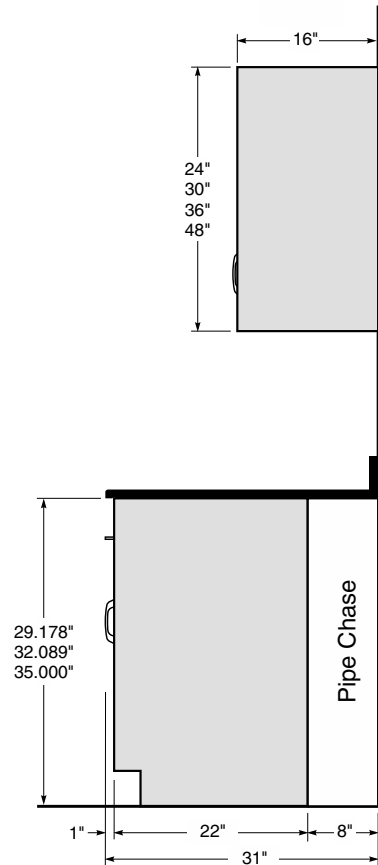

31" Deep Wall Bench

Inset Style Center Bench End Views

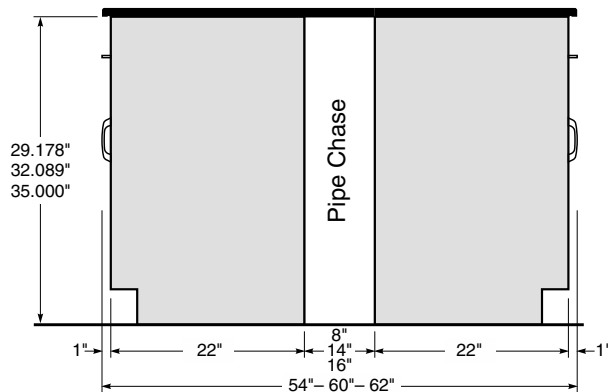

Center Bench End/Section View

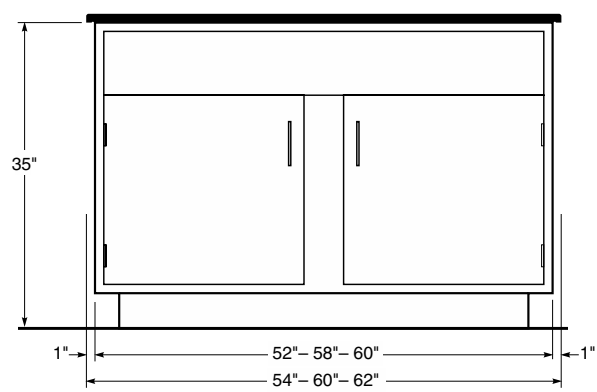

Center Bench End Sink Cabinet

Steel Cabinet Technical Information

Inset Style Full Height Storage Cabinet End Views

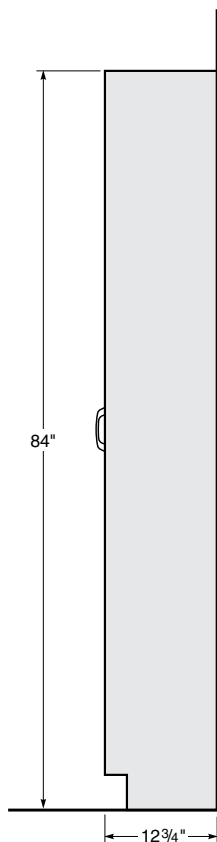

12 3/4" Deep Full Height Cabinet

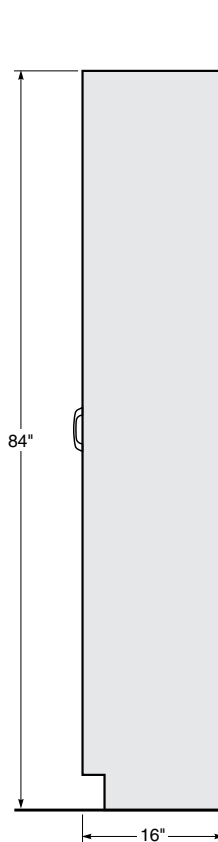

16" Deep Full Height Cabinet

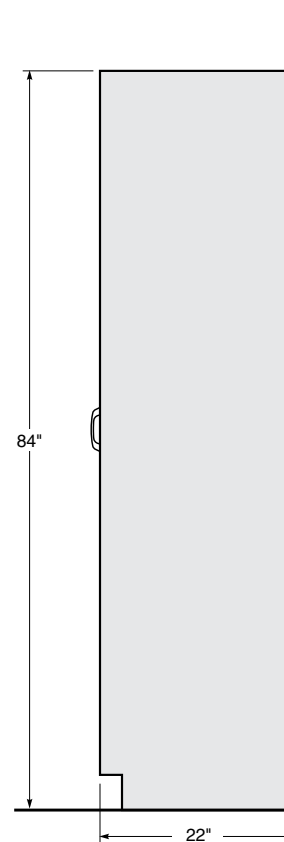

22" Deep Full Height Cabinet

Inset Style Center Bench Plan View

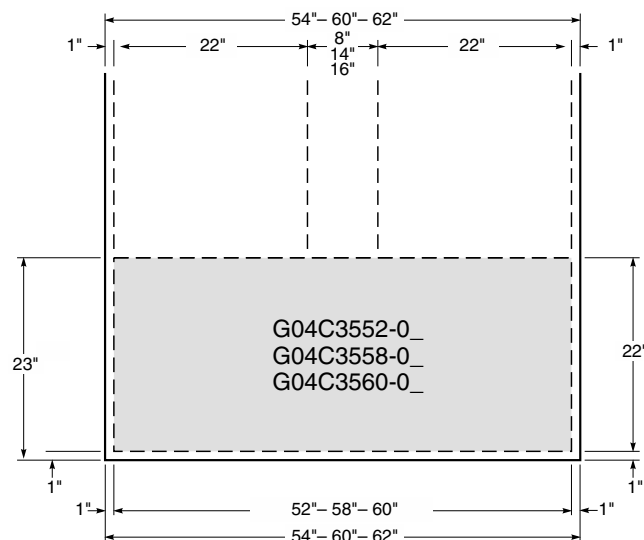

Plan View
Center Bench End Sink Cabinet

Steel Cabinet Technical Information

Full Overlay Style Wall Bench End Views

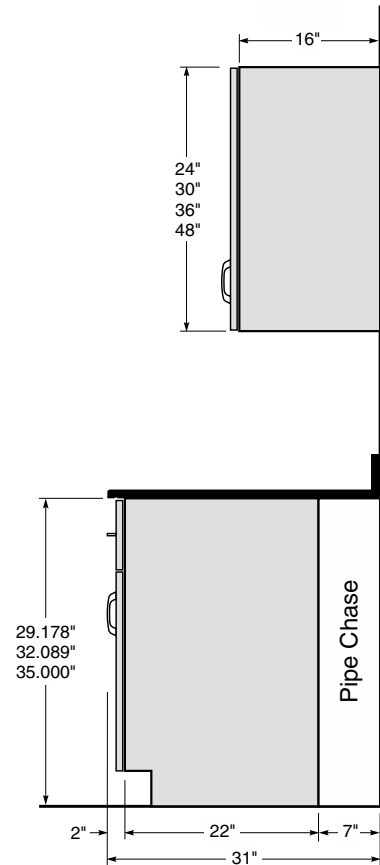
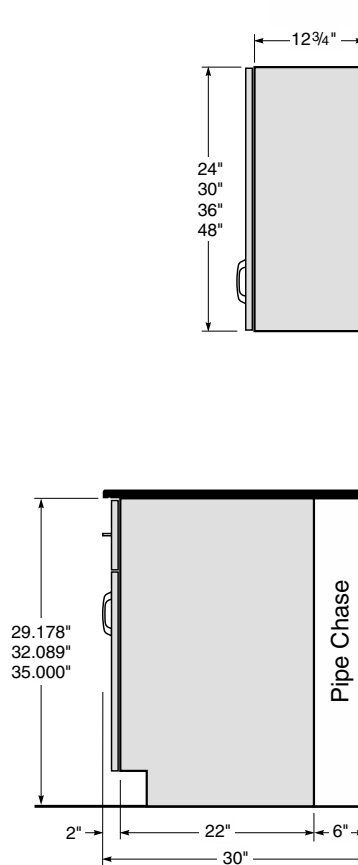
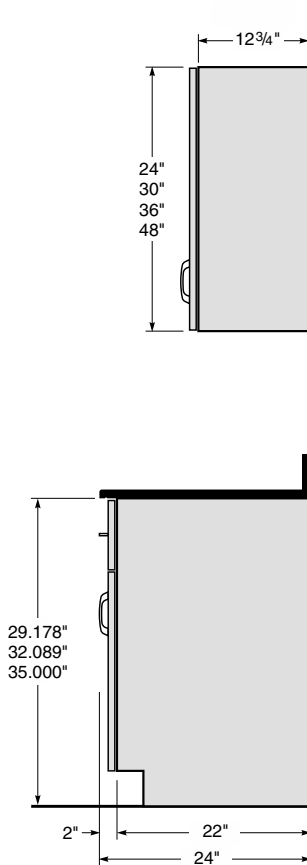

Full Overlay Style Center Bench End Views

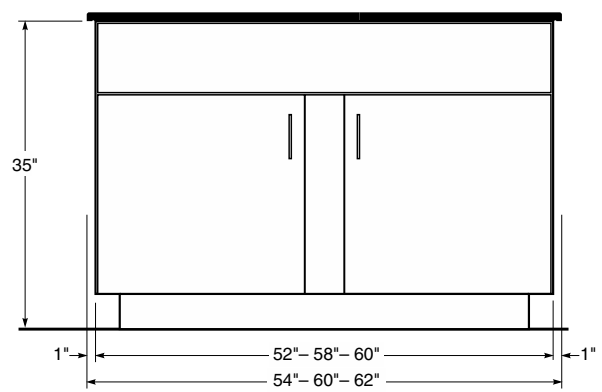
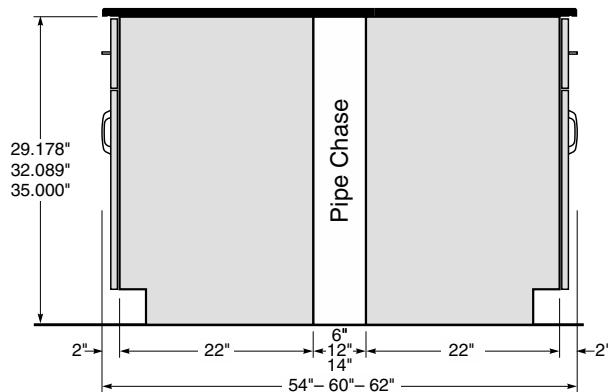

Steel Cabinet Technical Information

Full Overlay Style Full Height Storage Cabinet End Views

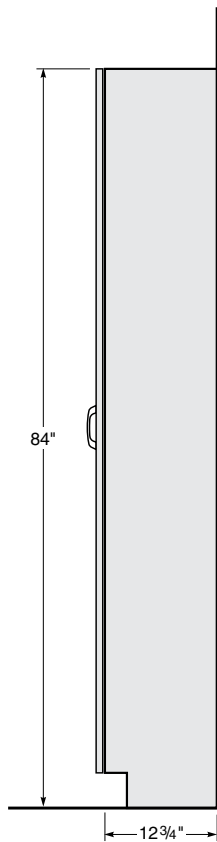

12 3/4" Deep Full Height Cabinet

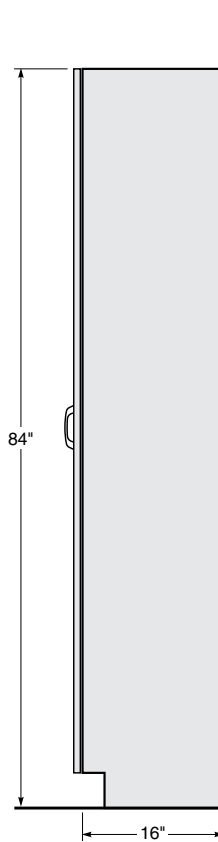

16" Deep Full Height Cabinet

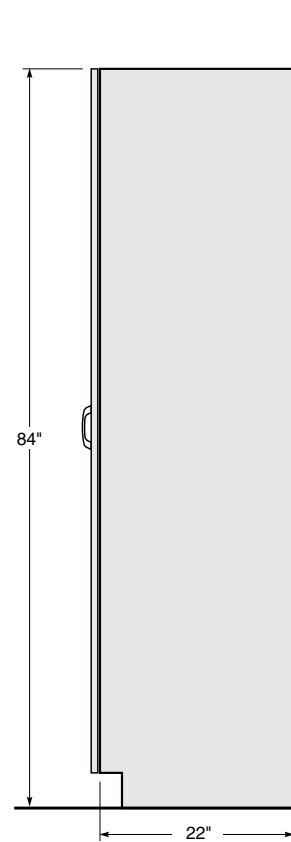

22" Deep Full Height Cabinet

Full Overlay Style Center Bench Plan View

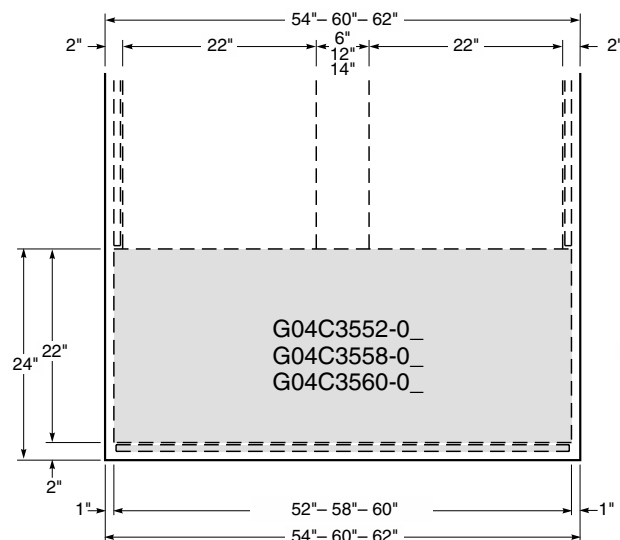

Plan View
Center Bench End Sink Cabinet

Lock Schedule Sample and Examples

Lock Schedule Examples

Keyed Different & Master-keyed

An example of a simple lock schedule with disk tumbler locks. All locks on the project are keyed different with a single master key that can open all locks. Either disk tumbler or pin tumbler locks could be used for this arrangement.

LOCK SCHEDULE

Sheet ____ of ____

Project Name: SAMPLE PROJECT				Project/Quote Number		Date:		for Order Dept. use	
Lock Type	<input checked="" type="checkbox"/> Disk Tumbler <input type="checkbox"/> Pin Tumbler	Number of Keys per Lock	2	Number of Master Keys per change	4	Number of Grand-Master Keys per change			
Room Number	Item Number	Cabinet (all cabinets with locks must be listed)	Number of Locks	Keyed Different	Keyed Alike	Key Group	Masterkey Group	Grand-Masterkey Group	
100	1	D30C3518-0101-J1	4	<input checked="" type="checkbox"/>	<input type="checkbox"/>	A			
100	1	D36C3536-0101-J1	6	<input checked="" type="checkbox"/>	<input type="checkbox"/>	A			
100	2	E40C3524-0101-J1	2	<input checked="" type="checkbox"/>	<input type="checkbox"/>	A			
105	6	D30C3524-0101-J1	4	<input checked="" type="checkbox"/>	<input type="checkbox"/>	A			
105	6	E41C3536-0101-J1	3	<input checked="" type="checkbox"/>	<input type="checkbox"/>	A			
105	6	W20C2936-0101-J1	1	<input checked="" type="checkbox"/>	<input type="checkbox"/>	A			

Keyed Alike in Sets

An example of another simple lock schedule with disk tumbler locks. On this project all the locks in each room are keyed alike, but each room is different from the other. A master key could be used in this type of keying arrangement, but in this example it is not. Either disk tumbler or pin tumbler locks could be used for this arrangement.

LOCK SCHEDULE

Sheet ____ of ____

Project Name: SAMPLE PROJECT				Project/Quote Number:		Date:		for Order Dept. use	
Lock Type	<input checked="" type="checkbox"/> Disk Tumbler <input type="checkbox"/> Pin Tumbler	Number of Keys per Lock	2	Number of Master Keys per change		Number of Grand-Master Keys per change			
Room Number	Item Number	Cabinet (all cabinets with locks must be listed)	Number of Locks	Keyed Different	Keyed Alike	Key Group	Masterkey Group	Grand-Masterkey Group	
115	5	D30C3518-0101-K1	4	<input type="checkbox"/>	<input checked="" type="checkbox"/>	A			
115	5	E56C3536-0101-K1	4	<input type="checkbox"/>	<input checked="" type="checkbox"/>	A			
115	5	E41C3536-0101-K1	3	<input type="checkbox"/>	<input checked="" type="checkbox"/>	A			
126	16	E40C3524-0101-K1	2	<input type="checkbox"/>	<input checked="" type="checkbox"/>	B			
126	16	E42C3536-0101-K1	5	<input type="checkbox"/>	<input checked="" type="checkbox"/>	B			
126	17	C03C3536-0101-K1	1	<input type="checkbox"/>	<input checked="" type="checkbox"/>	B			
126	17	D30C3524-0101-K1	4	<input type="checkbox"/>	<input checked="" type="checkbox"/>	B			

Keyed Different – Master-keyed & Grand-Masterkeyed

An example of a more complex lock schedule with pin tumbler locks. All locks are keyed different, with a separate master key for each room, and a grand-master key for the entire project. This keying arrangement could not be used with disk tumbler locks.

LOCK SCHEDULE

Sheet ____ of ____

Project Name: SAMPLE PROJECT				Project/Quote Number:		Date:		for Order Dept. use	
Lock Type	<input type="checkbox"/> Disk Tumbler <input checked="" type="checkbox"/> Pin Tumbler	Number of Keys per Lock	2	Number of Master Keys per change	5	Number of Grand-Master Keys per change	5		
Room Number	Item Number	Cabinet (all cabinets with locks must be listed)	Number of Locks	Keyed Different	Keyed Alike	Key Group	Masterkey Group	Grand-Masterkey Group	
102	1	E43C3536-0109-J2	6	<input checked="" type="checkbox"/>	<input type="checkbox"/>	A	A		
102	1	E40C3518-0109-J2	2	<input checked="" type="checkbox"/>	<input type="checkbox"/>	A	A		
102	1	D30C3524-0109-J2	4	<input checked="" type="checkbox"/>	<input type="checkbox"/>	A	A		
105	3	D40C3524-0109-J2	2	<input checked="" type="checkbox"/>	<input type="checkbox"/>	B	A		
105	3	D30C3524-0109-J2	4	<input checked="" type="checkbox"/>	<input type="checkbox"/>	B	A		
1113	9	D32C3536-0109-J2	8	<input checked="" type="checkbox"/>	<input type="checkbox"/>	C	A		
1113	9	C03C3536-0109-J2	1	<input checked="" type="checkbox"/>	<input type="checkbox"/>	C	A		
1113	10	D30C3524-0109-J2	4	<input checked="" type="checkbox"/>	<input type="checkbox"/>	C	A		

Research Collection

LOCK SCHEDULE

Sheet _____ of _____

Project Name:				Project/Quote Number:		Date:		for Order Dept. use
Lock Type <input type="checkbox"/> Disk Tumbler <input type="checkbox"/> Pin Tumbler	Number of Keys per Lock		Number of Master Keys per change		Number of Grand-Master Keys per change			

[illegible]

Alphabetical Index

A

Acid Storage Cabinet–ADA Height	15-21
Acid Storage Cabinet–Standing Height.	22-27
Acid Storage Fume Hood Cabinet.	28-29
Acid Storage Cabinet - Full Height	53
ADA Height Cabinets	14-21
ADA Compliant Sink	90-91
Adjustable Slip Scribes	61
Aerator	83
Air Valves	79-80
Applique Panels.	54-59
Apron Rails	39
Aprons	36-39
Aspirator	83

B

Ball Valves	81
Blind Corner Apron	38
Blind Corner Cabinet.	27
Balance Table	75
Base Molding.	77

C

Cabinet Dimensions	5 & 94
Cabinet Styles	3
Cart - Stainless Steel	75
Catalog Number Explanation.	4
Center Bench Shelving	68-69
Ceiling Enclosure.	62-63
Chalkboard	74
Cold Water Faucet.	81
Combination Faucet.	80
Construction Details.	2
Corner Box Apron	38
Corner Cabinets–ADA Height	18
Corner Cabinets–Sitting Height.	13
Corner Cabinets–Standing Height.	27
Corner Cabinets–Wall Mounted.	48
Corner Fillers	55, 57 & 59
Corner Guard.	77
Crumb Cup Strainer.	87
Cupboard/Drawer Cabinets–ADA Height	14
Cupboard/Drawer Cabinets–Sitting Height.	12-13
Cupboard/Drawer Cabinets–Standing Height.	24-25
Cupboard Cabinets–ADA Height	14
Cupboard Cabinets–Sitting Height	11
Cupboard Cabinets–Standing Height.	22
Cupsink	87

D

Deionized Water Faucet	84
Diagonal Corner Cabinets–ADA Height	18
Diagonal Corner Cabinets–Sitting Height	13
Diagonal Corner Cabinets–Standing Height	27
Distilled Water Faucet	84
Double-Sided Wall Cabinet	45
Drain Outlet	87
Drain Trough	88
Drawer Cabinets–ADA Height.	15
Drawer Cabinets–Sitting Height.	11-12
Drawer Cabinets–Standing Height	22-23
Drench Shower	86

E

Electrical Fixtures.	92
Emergency Eye Wash/Shower.	86
End Leg Assembly.	40
End View Dimensions	94-97
Epoxy Resin Cupsink.	87
Epoxy Resin Drain Trough.	88
Epoxy Resin Top	66-67
Epoxy Resin Tub Sink	88-89
Eye Wash.	86

F

Face Wash.	86
Faucet Accessories	83
Filler Panel	54-62
Filter Pump.	83
Finished Back	60
Fixtures–Electrical	92
Foot Valve	83
Freezer.	75
Full Height Storage Cabinets	49-53
Full Overlay Applique Panels.	54-59
Fume Hood Acid Storage Cabinet–ADA Ht.	20
Fume Hood Acid Storage Cabinet–Standing Ht.	29
Fume Hood Base Cabinet–ADA Height.	20
Fume Hood Base Cabinet–Standing Height	28
Fume Hoods	64-65

G

Gas Valves.	79-80
Gooseneck.	80-83
Gooseneck Coupling.	83

H

Hoods	64-65
Hose Spray	86
Hot & Cold Water Mixing Faucet	82-83

I

Intermediate Leg Assembly.	40
------------------------------------	----

K

Kemresin Work Tops	66-67
Kemresin Trough	90
Kemresin Tub Sink.	88-89
Kemstrut.	76
Keyboard Tray.	39
Key Case	75
Keying Options	9-10
Knee Space Panel.	41

L

Label Holder	77
Laboratory Cart	75
Laboratory Service Fittings	78-79
Leg Assemblies	40
Lock Keying.	9-10
Lock Panels	8
Lock Schedule Examples	98
Lock Schedule Sample	99
Locks	8

Alphabetical Index (continued)

M

Markerboard	74
Mixing Faucet	84-85
Multiple Service Fittings	81

N

Needle Point Cock Valves	81-82
------------------------------------	-------

O

Open Cabinets—Sitting Height	11
Open Cabinets—ADA Height	14
Open Cabinets—Standing Height	22
Open Cabinets—Full Height	49
Open Cabinets—Wall Mounted	42

P

Part Number Explanation	4
Pass-Thru Wall Cabinet	45
Pedestal Legs	40
Pegboard	76
Pipe Enclosure	78
Plastic Laminate Work Tops	66-67
Plastic Laminate Ledges & Shelves	74
Plumbing Information	80
Portable Pump Faucet	83

R

Reagent Rack Assemblies	74
Reagent Rack Ledges	74
Rear Scribes & Filler	55
Receptacle - Electric	94
Refrigerator	77
Rods & Accessories	69

S

Safety Shower	88
Scribe	54-61
Seating	95
Service Fittings	81-88
Shelf Brackets	75
Shelf Lips	6 & 68
Shelving Assemblies	69-71
Sink	89-93
Sink Cabinets—ADA Height	19
Sink Cabinets—Sitting Height	13
Sink Cabinets—Standing Height	26
Sink Outlet	89
Sink Overflow	89
Sink Trap	89
Sitting Height Base Cabinets	11-13
Sloping Tops	62
Sliding Glazed Door Full Height Cabinet	49
Sliding Glazed Door Wall Cabinet	44
Sliding Panel Door Full Height Cabinet	49
Sliding Panel Door Wall Cabinet	44
Sliding Plate Glass Door Wall Cabinet	43 & 45
Solvent Storage Cabinet	30
Spreader	40
Special Purpose Base Cabinets	27
Stainless Steel Cart	77
Stainless Steel Cupsink	89
Stainless Steel Sink	93

Stainless Steel Sink Outlet	87
Standing Height Base Cabinets	22-31
Steam Valves	80
Stools	93
Styles	3
Support Angle	76
Support Strut	76
Supreme Air Fume Hood	64-65
Swinging Glazed Door Full Height Cabinet	50
Swinging Glazed Door Wall Cabinet	46
Swinging Panel Door Full Height Cabinet	50
Swinging Panel Door Wall Cabinet	47
Switch	92

T

Tackboard	74
Tops	66-67
Trap	87
Trough	88
Tub Sink	88-89

U

Ultra-Pure Water Faucet	84
Under Counter Refrigerator	75
Upright Rod Assembly	77

V

Vacuum Breaker	83
Vacuum Pump Storage Fume Hood Cabinet	31
Vacuum Valves	79-80
Vandal-Resistant Fittings	85

W

Wall Cabinets	42-48
Wall Shelving	70-71
Wardrobe Storage Cabinet	52
Waste Storage Cabinet	27
Water Faucet	80-85
Water Mixing Faucet	82-83
Water Valves	80
Water/Gas Fitting	80
Work Tops	66-67
Work Top Support Frame	38
Wrist Blade Handle	83

Numerical Index

Part Number	Page
019365-WALL - 019366-CENTER	76
019624 - 019627	29
0464-00 - 0494BP-10	87
0548-00 - 0557-00	77
0581-1G - 0751-6V	92
0950-0F - 0995-00	87
1000-00-__ - 1039-00-__	89
1000-DI-__ - 1049-ADA-DI-__	90
4740-00	77
A00C042218-0000 - A03C042872-__	36
A04C042248-__ - A04C052872-__	38
A06C040215-0000 - A06C040272-0000	39
A09C020230-0000 - A15C350202-0000	41
A10M250015-0000 - A10M350072-0000	41
A11C292202-0000 - A28C352802-0000	40
A07C292202-0000 - A78C352802-0000	49
ABSC290012-0000 - AWSC481612-0000	61
B00C292215-0000 - B00C292248-0000	11
B00C322215-0000 - B00C322248-0000	14
B00C352215-0000 - B00C352248-0000	22
BCAC290003-1100 - BCFC350012-0000	55
BEAC290003-1100 - BESC350024-0000	54
BFBC290112-0000 - BFBC350160-0000	60
BIAC290006-1100 - BIFC350048-0000	54
BPCC290001-0000 - BRSC350024-0000	55
BPAC290023-1610 - BPAC350029-1620	55
C03C292215-__ - C03C292248-__	11
C03C322215-__ - C03C322248-__	14
C03C352215-__ - C03C352248-__	22
CCEC121320-0000 - CCEC241615-0000	63
CSTC081327-0000 - CSTC111627-0000	62
D00C292215-__ - D00C292248-__	11
D00C322215-__ - D00C322248-__	15
D00C352215-__ - D00C352248-__	22
D02C322230-__ - D02C322248-__	15
D02C352230-__ - D08C352224-__	22
D26C292218-__ - D30C292224-__	11
D30C322215-__ - D30C322248-__	15
D30C352212-__ - D30C352248-__	23
D31C292230-__ - D31C292248-__	11
D31C352230-__ - D31C352248-__	23
D32C292230-__ - D32C292248-__	11
D32C352230-__ - D36C352248-__	23
D50C352215-__ - D52C352248-__	23
D81C292218-__ - D81C292224-__	12
D81C352218-__ - D81C352224-__	23
D83C292218-__ - D83C292224-__	12
D83C332218-__ - D83C322224-__	15
D84C292218-__ - D84C292224-__	12
D84C352218-__ - D84C352224-__	23
D85C292218-__ - D85C292224-__	12

Part Number	Page
E05C292230-__ - E05C292248-__	12
E05C322230-__ - E05C322248-__	16
E05C352230-__ - E05C352248-__	24
E40C292215-__ - E40C292224-__	12
E40C322215-__ - E40C322224-__	16
E40C322230-__ - E40C322248-__	16
E40C352212-__ - E40C352248-__	24
E41C292230-__ - E41C292248-__	12
E41C322230-__ - E41C322248-__	16
E41C352230-__ - E41C352248-__	24
E42C352230-__ - E42C352248-__	16
E42C352230-__ - E42C352248-__	24
E43C322230-__ - E43C322248-__	16
E43C352230-__ - E43C352248-__	24
E45C322230-__ - E45C322248-__	16
E45C352230-__ - E45C352248-__	24
E56C322236-__ - E56C352248-__	16
E56C352236-__ - E56C352248-__	24
E60C352218-__ - E61C352248-__	25
E62C322230-__ - E62C322248-__	17
E62C352230-__ - E62C352248-__	25
E63C322230-__ - E63C322248-__	17
E63C352230-__ - E63C352248-__	25
E65C322230-__ - E65C322248-__	17
E65C352230-__ - E65C352248-__	25
ECEC120013-0000 - ECEC240022-0000	63
F-0260-00 - F-1368-00	77
F-2939-00 - F-2940-00	74
F-4940-00 - F-5352-00	93
F-5314-00 - F-5317-00	68
F-5332-00 - F-5332-01	75
F-5336-00 - F-5348-00	74
F-5349-00	75
F-5353-06 - F-5362-12	91
F-6853-00	39
F10M0242-00 - F11M0372-00	70
F17-4824-00 - F17-4872-00	68
F21M0624-00 - F21W2448-02	71
F21M0924-60 - F21W1860-62	69
F63M0224-00 - F63M0272-00	68
F73M0015-00 - F73S0024-00	35
F94M2215-00 - F94T2424-00	34
FCAC840003-1100 - FCAC840012-1620	59
FCEC120018-0000 - FCEC240096-0000	63
FCFC841301-0000 - FRSC840024-0000	59
FEAC840003-1100 - FESC842224-0000	58
FFBC840118-0000 - FFBC840148-0000	60
FIAC840006-1100 - FIFC842224-0000	58
FFAC840013-1610 - FRSC840024-0000	59
G00C292215-__ - G00C292248-__	13
G00C322212-__ - G00C322248-__	19
G00C352212-__ - G00C352260-__	26
G03C322236-__ - G03C322248-__	21
G03C352236-__ - G04C352260-__	26
G08C322215-__ - G08C322248-__	20
G08C352212-__ - G08C352260-__	28

Numerical Index (continued)

Part Number	Page	Part Number	Page
G12C322248-___ - G13C322248-___	18	W-0242-00 - W-0243-00	79
G12C352248-___ - G13C352248-___	23	W-0259-00	80
G14C292214-___	13	W-0260-00 - W-0272-00	79
G14C322214-___ - G15C352214-___	18	W-0273-02 - W-0274-VB	80
G14C352214-___ - G20C352224-___	27	W-0286-02 - W-0287-00	79
G21C322218-___ - G21C352248-___	18	W-0300-00 - W-0306-00	80
G21C352218-___ - G21C352248-___	26	W-0333-00	82
G23C322218-___	18	W-0337-00 - W-0337-6V	81
G23C352218-___	27	W-0340-00 - W-0340-0V	82
G35C32224L___ - G35C322248-___	20	W-0350-00 - W-0350-0V	81
G35C35224L___ - G35C352248-___	31	W-0351-00 - W-0351-0V	71
G63M342224-0204 - G63M372248-0204	30	W-0354-00 - W-0355-00	82
G68M342224-0204 - G68C372248-0000	20 & 30	W-0358-00 - W-361-0V	83
G80C322224-___ - G80C322248-___	20 & 29	W-0367-00 - W-0368-00	84
G80C352224-___ - G80C352260-___	29	W-0374-01	86
K-0005-0A		W-0400-00 - W-0401-00	79
K7-302435-RB		W-0402-00 - W-0404-00	80
K12-2906-0A - K12-3516-0A	76	W-0405-00	81
K17-3612-00 - K17-3614-00	68	W-0407-00 - W-0409-00	84
KF-0170-04	73	W-0410-VR - W-0417-VR	85
K-MSS-12 - K-MSS-60	13, 19 & 26	W-0510-00 - W-0535-00	83
L-105 - L-115	75	W-0581-2G - W0657-8V	92
L-2034-06 - L-2034-96	76	W-0825-00 - W-0833-00	83
M-0051-0A - M0052-0A	76	W-0923-00 - W-0936-00	86
M-0030-0A - M-0062-AD	73	W00C241315-0000 - W00C481648-0000	42
M10C262215 - M10C262224	32	W10C241330-0000 - W10C481648-0000	43
M10C332215 - M10C332224	33	W11C241330-___0 - W12C481648-___0	44
M20C262215 - M20C262224	32	W13C241330-0000 - W13C361648-0000	45
M20C332215 - M20C332224	33	W20C241315-___ - W20C481648-___	46
M25C262215 - M25C262224	32	W21C241320-___ - W21C481615-___	48
M25C332215 - M25C332224	33	W25C241315-___ - W25C481648-___	47
M30C262215 - M30C262224	32	W26C241320-___ - W26C481615-___	48
M35C262215 - M352632224	32	WCAC240003-1100 - WCAC480012-1620	57
M40C332215 - M40C332224	33	WCFC241301-0000 - WCFC481612-0000	57
M45C262215 - M452632224	32	WEAC240003-1100 - WEAC470024-1602	56
M46C332215 - M46C332224	33	WESC241301-0000 - WESC481624-0000	56
M56C332215 - M56C332224	33	WFBC240115-0000 - WFBC480148-0000	60
M62C262215 - M62C262224	32	WIAC240006-1100 - WIAC480048-1620	56
M66C262215 - M66C262224	32	WIFC241301-0000 - WIFC481648-0000	56
M68C332215 - M68C332224	33	WPAC240013-1610 - WPAC480016-1620	57
PL-4812-00 - PL-7214-00	72	X-020004 - X-020017	74
RRU-1210 - RRU-18-12	72		
S00M841318-0000 - S12M842248-___0	49		
S20M841318-___ - S20M842248-___	50		
S21M841624-___ - S21M842248-___	51		
S25M841318-___ - S25M842248-___	50		
S30M841330-___ - S30M842248-___	52		
S35M841330-___ - S40M842248-___	52		
S70M842218-___ - S70M842248-___	53		
SCAC010103-0000 - SCAC010196-0000	61		
SCFC081301-0000 - SLTC142296-0000	62		
SM-01-00-___ - SM-56-00-___	77		
STFC081301-0000 - STFC142212-0000	62		
TR-01-00-___ - TR-05-00-___	88		

Typical Installations



Trademarks

Kewaunee, Alpha, Basic Bench, EarthLine, Enterprise, Evolution, Interceptor, Kemresin, Kewaunee Matrix, Research Collection, Signature, Sturdilite, and Supreme Air are registered trademarks of Kewaunee Scientific Corporation.

Part numbers, illustrations, descriptions, specifications and other information contained in this catalog are based on the most current design and production information available

Patents:

Products in this catalog are protected by one or more of the following patents:

4,856,420	5,241,788	5,302,030	5,407,389
5,582,472	5,728,626	D388,986	DES. 346,437

Additional patents are pending.

at the time of publication. Kewaunee Scientific Corporation reserves the right to make changes at any time without notice.

Typical Installations



We are pleased to have been selected to supply laboratory furniture for the facilities of some of the best companies, organizations and institutions in the world. We believe the repeat opportunities, over time, to participate in their construction projects is good evidence of our product quality and experience in successfully completing their laboratory projects.

Whether your laboratory projects are large or small, new construction or remodeling, Kewaunee has the qualified people and quality products to transform your visions into successful reality.

From pre-planning to final completion, experienced Kewaunee representatives are available to help you through the intricacies of laboratory design and layout, product selection, ordering, scheduling and installation.

Kewaunee Scientific Corporation is dedicated to manufacturing high quality products for the laboratory marketplace. We offer **Total Laboratory Solutions, Innovative Designs, and Technological Expertise** with a worldwide distribution network to provide laboratories that are truly World Class.

Laboratory Products from Kewaunee®:

ALPHA® – Adaptable Casework System

ALPHA Columns – Expandable Workstations

ALPHA Overhead Carrier Systems

BasikBench® – Welded C-Leg Bench

DetectAir – Filtered/Ductless Fume Hoods

EarthLine® – Environmentally Friendly Casework

Enterprise® – Moveable Workstations

Evolution® – Column Based Workstations

Interceptor® – Biological Safety Cabinet

Interceptor® – Laminar Flow Cabinet

Kemresin® – Epoxy Resin Counters & Sinks

Kewaunee Matrix® – Educational Stations

Research Collection® – Steel Casework

Signature® Series – Wood Casework

Spektrum – Laminate Architectural Millwork

Sturdilite® – Flexible Pedestal System

Supreme Air® – Fume Hoods

For our complete product offering, specifications, catalogs, brochures, case studies, and dealer list, go to www.kewaunee.com, or contact your local sales representative directly.



Kewaunee, Alpha, Basic Bench, EarthLine, Enterprise, Evolution, Interceptor, Kemresin, Kewaunee Matrix, Research Collection, Signature, Sturdilite, and Supreme Air are registered trademarks of Kewaunee Scientific Corporation



P.O. Box 1842 • Statesville, NC 28687-1842
Phone: (704) 873-7202 • Fax: (704) 873-5160
E-mail: kscmarketing@kewaunee.com
Web Site: www.kewaunee.com

Kewaunee Labway India Pvt. Ltd.

No. CA-9A, 2nd Floor, Jigani Link Road
Jigani, Bangalore 562 106, India
Phone: 9180-27826725 • Fax: 9180-27826724
Web Site: www.kewaunee.in

Kewaunee Labway Asia Pte. Ltd.

194 Pandan Loop, #06-22
Pantech Business Hub, Singapore 128 383
Phone: 65-6773-0288 • Fax: 65-6773-2322

Kewaunee Scientific (Suzhou) Co Ltd

333 Xingpu Road, Modern Industrial Square
Building 4, Unit #2-A • Suzhou Industrial Park • China
Phone: (0512) 6262 5090 • Fax: (0512) 6262 5089
Web Site: china.kewaunee.com