psfurniture

CATALOG

1.800.762.0415 | psfurniture.com

PS Furniture is pleased to announce the release of our new mobile application! This is yet another way that PS is striving to make sure that you always have the most current images, videos, price lists and collateral material.

MADE IN U. S. A.

We are proud to label many of our products with "Made in the U.S.A." Most of the products that we sell are produced and shipped directly from our Pennsylvania factory.

FURNITURE CONTRACTS

GSA

GS-28F-0013T
GS-28F-0012T

NJPA AWARDED CONTRACTS

101012-PFI

C O N T E N T S

TABLES

REVOLUTION™ TABLES 4
REVOLUTION™ RECEPTION TABLES 6
ROLLERS™ PORTABLE TABLES 8
SNAP™ PORTABLE TABLES 10
MAXX EDGE® LAMINATE TABLES 12
MAXX EDGE® RECEPTION TABLES 14
600 SERIES PLYWOOD FOLDING TABLES 16
200 SERIES PLYWOOD FOLDING TABLES 18
CLASSIC SERIES® ABS PLASTIC TABLES 20
POLYLITE® & RESILIENT® LIGHTWEIGHT PLASTIC TABLES 22
TABLE TRANSPORT SOLUTIONS 24

CHAIRS

STEP 26
FLEX 28
SPACE 30
PREMIERCOMFORT® BANQUET CHAIRS 32
PREMIERCOMFORT® SLED STACKING CHAIRS 34
CLASSIC EVENT CHAIRS 36
ALLOYFOLD A6 CHAIRS 38
EVENTXPRESS™ C600 CHAIRS 40
EVENTXPRESS™ C650 CHAIRS 42
FOLDING CHAIR TRANSPORT SYSTEMS 44

LECTERNS

SOLID HARDWOOD LECTERNS 46
LAMINATE & VENEER LECTERNS 48

DANCE FLOOR

EVENTXPRESS™ PORTABLE DANCE FLOOR 50

OPTIONS

STANDARD LAMINATE OPTIONS 51
MAXX EDGE® / LEG & BASE / PLASTIC COLOR OPTIONS 52
STANDARD TEXTILE OPTIONS 53-54
EVENTXPRESS™ C600 / PREMIERCOMFORT® CHAIR COLOR OPTIONS 55
LECTERN COLOR OPTIONS 56

REVOLUTION™ TABLES

REVOLUTION™ TABLES

Our patented table top technology offers the best of both worlds because it's extremely durable and exceptionally lightweight. At 1.7 lbs/sqft, Revolution™ table tops are approximately 1/3 the weight of Particleboard/ MDF. That is 66% lighter, yet incredibly strong.

BASE OPTIONS

T-LEG

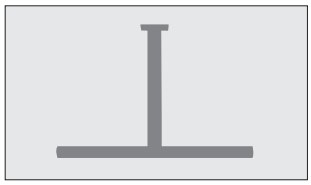

ARCHED-LEG

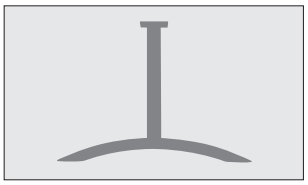

SQUARE-LEG

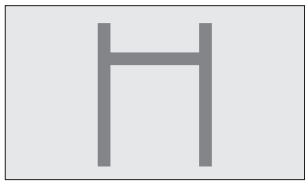

ROLLERS BASE

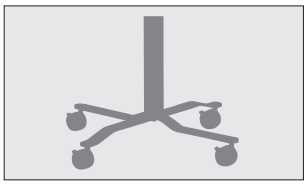

REVOLUTION™ FEATURES

- Patented lightweight composite table top core
- Poured urethane MAXX Edge® prevents food and bacteria collection (see page 52 for colors)
- Secure positive-locking leg folding mechanism with "push-button" convenience in T-Leg Base.
- High-pressure laminate surface (see laminate options on page 51)

REVOLUTION™ OPTIONS

- Secure Ganging – Ganging straps quickly secure tables end-to-end, end-to-side or side-to-side.
- Fixed Folding Modesty Panel – Permanently attached, folds/stores conveniently and is available in most HPDL patterns. Removable Modesty Panel available in Square-Leg.
- Flip-top – Positive-locking flip top secures table top vertically & horizontally for convenient nesting storage.
- Fixed-Leg also available.
- See Leg/Base color options on page 52.
- See Revolution™ cart options on page 24 under Training Table Carts.

T-Leg (optional modesty panel and recessed wheels)

Arched-Leg (optional modesty panel and wheels)

Square-Leg (optional modesty panel)

Rollers Base

REVOLUTION™ RECEPTION TABLES

REVOLUTION™ RECEPTION TABLES

Revolution™ technology makes set-up so much easier than traditional reception tables. You will be truly amazed at how compact our Revolution™ Reception Packagage is!

FEATURES

- Patented lightweight composite table top core
- Three piece knock-down design; no tools required for assembly
- Table top & column have an Internal Connection (IC) design that locks securely into place
- Both sides of the table top lay flat & column connects internally
- Tops store flat & compact without scratching or wearing

ROUND — 24" dia. 30" dia. 36" dia.

SQUARE — 30" x 30" 36" x 36"

SNAP — 36" dia.

20 TABLES IN 10 SQUARE FEET

Revolution™ Reception Package

LIGHTWEIGHT

Traditional reception tables are terribly heavy, made with a particle or fiber board core, and weighing more than 40 lbs. With its patented lightweight panel technology, a 36" diameter round Revolution™ table weighs only 15 lbs.

TRANSPORT

A single person can move 20 of our new tables packaged in a Revolution™ cart through a standard doorway (32" width) and even inside a passenger elevator!!

MAXX EDGE®

MAXX Edge® adds a perfect finish to your tables. Literally bonded to the table core, MAXX Edge® leaves no gaps for food or bacteria to collect. With your choice of Formica® or Wilsonart® laminate finishes, plus a rich-looking 30mm profile, Revolution™ tables never need to be covered.

CUSTOM LOGOS

We now offer a Custom Logo Laminate surface on our Revolution™ Reception Tables. Add amazing aesthetics to your space while promoting school or business pride!

*The logo design pictured above is not for sale and cannot be purchased through PS Furniture.

BASE CHOICES*

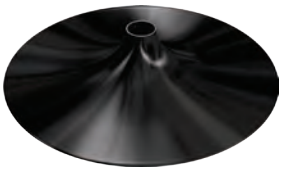

Black Trumpet
Weighted Black Trumpet

Polished Chrome Trumpet
Weighted Polished Chrome Trumpet

Black X-Base

Brushed Silver X-Base

*Rollers™ base also available (not w/ package) see page 8 for details.
See laminate & MAXX Edge® options on pages 51-52.

ROLLERS™ PORTABLE TABLES

ROLLERS™ PORTABLE TABLES

How many ways would you change your space to serve your clientele? With Rollers™ portable tables the options are limitless. And the work is nearly effortless. Reconfigure room spaces quickly and easily with Rollers™ zero-lift portability™ portable tables.

Rollers™ can be easily moved for different layouts, set to different heights and nested for storage, all with stunning convenience. And all Rollers™ portable tables feature MAXX Edge® for amazing hygiene and durability.

TOP OPTIONS

ROUND
24" dia.
30" dia.
36" dia.

SQUARE
30" x 30"
36" x 36"
40" x 40"

SNAP
36" dia.

HEIGHT OPTIONS

Dining	30"
Bistro	42"
Adjustable	32" - 42"

Adjustable height option for maximum versatility.

SMOOTH GLIDING WHEELS

Smooth gliding wheels offer roll-away convenience. Rollers™ tables move within or between rooms with very little effort - this is why we call it "zero-lift portability™"!

POSITIVE-LOCKING FLIP-TOP

Safe and secure. Surprisingly easy push-button operation releases the top to the vertical position for storage or horizontally for setup. Top locks securely in both positions.

MAXX EDGE®

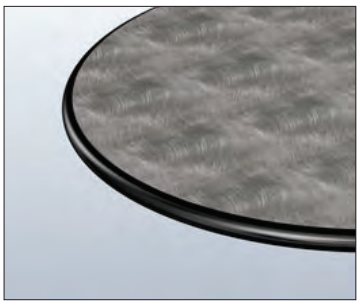

A perfect finish to your tables. Literally bonded to the table core, MAXX Edge® leaves no gaps for food or bacteria to collect. MAXX Edge® is an improvement to traditional T-molded edging.

See laminate, MAXX Edge® and base color options on pages 51-52.

SNAP™ PORTABLE TABLES

SNAP™ PORTABLE TABLES

Snap™ portable tables are designed to eliminate the physical and mental toll meetings take on employees by fostering quick, focused, productive sessions.

FEATURES

- Hexagonal shapes configures into many different meeting scenarios
- Positive-locking flip-top secures table top vertically and horizontally
- Nesting base allows for extra compact storage
- Poured urethane MAXX Edge® prevents food and bacteria collection
- Lightweight composite table top core
- High-pressure laminate surface
- Rollers Base (pictured at right) recommended for quick and easy meeting set up

MEETING SCENARIOS

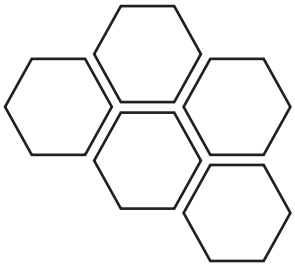

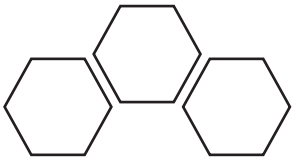

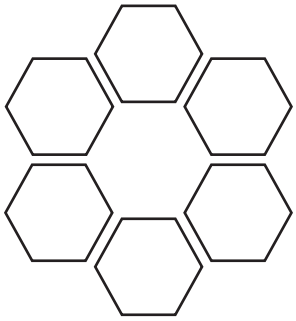

OTHER BASE CHOICES

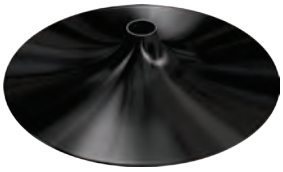

Black Trumpet
Weighted Black Trumpet

Polished Chrome Trumpet
Weighted Polished Chrome Trumpet

Black X-Base

Brushed Silver X-Base

See laminate, MAXX Edge® and Rollers base color options on pages 51-52.

MAXX EDGE® LAMINATE TABLES

MAXX EDGE® LAMINATE TABLES

No more filthy gaps, striking good looks and amazing durability. Our MAXX Edge® tables feature a poured urethane edge that adds a perfect finish. Literally bonded to the table core, MAXX Edge® leaves no gaps for food or bacteria to collect and no unsightly seams. MAXX Edge® is also a major improvement to traditional T-molded edging.

TOP OPTIONS	SIZE (IN)
TRAINING	18 x 72 18 x 96 24 x 72 *Modesty panel available
BANQUET	30 x 72 30 x 96 *Modesty panel available
ROUND	24 dia. 30 dia. 36 dia. 60 dia. 72 dia.

MAXX EDGE® COLOR OPTIONS

BLACK

GRAPHITE

PEWTER

CHARCOAL

PERFECT FINISH

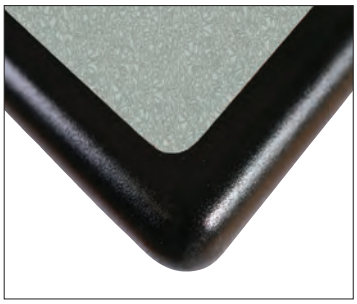

MAXX Edge® adds a perfect finish to your tables.

NO GAP

Plywood core bonded edge means no gap between the edge and the table.

SECURE

Self-locking folding legs are the traditional choice for ultimate handling convenience.

See laminate, MAXX Edge® and base color options on pages 51-52.

MAXX EDGE® RECEPTION TABLES

MAXX EDGE® RECEPTION TABLES

TOP VIEW

Amazingly Simple. MAXX Edge® Reception Table systems are all inclusive, portable, compact and designed for quick setup at your event. When your event is finished roll-out the entire system and store it complete. It's that simple.

FEATURES

- Three-piece knock-down design sets up quickly and stores easily
- Variety of table base and laminate surface options - Ask about our Custom Logo Laminate Option!
- Available in Bistro (42") and Dining (30")

RECEPTION PACKAGES

- Storage, transport and set-up all in one all-inclusive system
- Speeds set-up and tear down
- Dual table height options included

30" ROUND

(10) 30" Round, 42" Tall Tables

(10) 30" Dining Height Columns

(1) Transport Cart

MEASUREMENTS:

Size: 32" W x 36.5" L x 72" H

Footprint: 8.1 ft^2

Cube: 48.7 ft^3

36" ROUND

(12) 36" Round, 42" Tall Tables

(12) 30" Dining Height Columns

(1) Transport Cart

MEASUREMENTS:

Size: 43" W x 36.5" L x 76" H

Footprint: 10.9 ft^2

Cube: 69.0 ft^3

BASE CHOICES

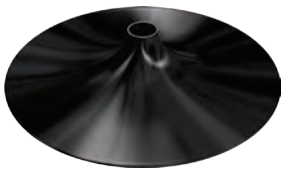

Black Trumpet
Weighted Black Trumpet

Polished Chrome Trumpet
Weighted Polished Chrome Trumpet

Black X-Base

Brushed Silver X-Base

See laminate & MAXX Edge® color options on pages 51-52.

600 SERIES PLYWOOD FOLDING TABLES

600 SERIES PLYWOOD FOLDING TABLES

Long the preferred choice of luxury hotels worldwide, 600 Series Plywood Folding tables feature 90° square corners, a rugged yet finished C-Channel aluminum edge and a self-locking 1.5" diameter square folding leg.

FEATURES

Top Surface - Choose from UV coated wood or foam padded top surface

Self-Locking Folding Leg - The traditional choice for ultimate handling convenience

Unitized Chassis - Steel rails and folding legs are riveted to form a single unit

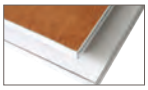

Rugged C-Channel aluminum edge

TABLE SHAPE	SIZE* (IN)	WEIGHT (LB)
BANQUET	30 x 60 30 x 72* 30 x 96* 36 x 72 36 x 96	47 50 63 58 64
TRAINING	18 x 60 18 x 72 18 x 96 24 x 60 24 x 72 24 x 96	45 47 49 52 55 57
ROUND	30 36 48 60* 66 72	26 30 41 64 69 75
SQUARE	30 x 30 36 x 36 42 x 42 48 x 48 60 x 60 72 x 72	29 36 44 47 72 88
HALF-ROUND	30 x 60 36 x 72	43 50
QUARTER-ROUND	30 x 30 36 x 36	29 32
SERPENTINE	30 x 48 30 x 54 30 x 60 30 x 72 30 x 90	48 53 57 71 83

*ALL 30" H

See table cart options on page 24.

200 SERIES PLYWOOD FOLDING TABLES

200 SERIES PLYWOOD FOLDING TABLES

PS Furniture's 200 Series Plywood Folding Tables are built to endure years of demanding use, moving and storage. Our proprietary C-Channel aluminum edge means extra protection for your table edges and 100% bolt fastening means extraordinary durability. To virtually eliminate maintenance, we finish the 200 Series surface with state-of-the-art, UV cured varnish that is ultra-hard.

TABLE SHAPE	SIZE** (IN)	WEIGHT (LB)
Banquet	30" x 72"* 30" x 96"* 36" x 72"* 36" x 96"*	45 53 55 64
Training	18" x 72"* 18" x 96"* 24" x 72"* 24" x 96"*	39 46 45 54
Round	30" 36" 48" 60"* 72"	27 31 46 62 78
Half-Round	36" 48" 60" 72"	24 31 40 52
Quarter-Round	60" 72"	23 28
Serpentine	5' ID x 10' OD 7' ID x 12' OD 10' ID x 15' OD	46 65 75
Square	48" 60" 72"	50 70 80

* Quick-ship item: In stock for immediate shipment
** ALL 30" H

FEATURES

"C-channel" aluminum edge means extra protection for edges! FREE polyurethane coating!

Incredibly secure & low maintenance thru-bolted runners and legs.

Gravity-lock folding legs are strong, safe and built to last.

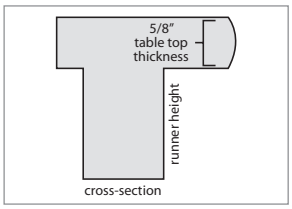

Narrow Profile - Round tables are only 2.5" thick (folded) when ordered with Space-Saver folding legs for incredibly compact storage!

200 SERIES RECEPTION TABLE PACKAGE

- Storage, transport and set-up all in one all-inclusive system
- Knock-down design speeds set-up and tear down
- Dual table height options included (30" & 42")

See table cart options on page 24.

CLASSIC SERIES® ABS PLASTIC TABLES

CLASSIC SERIES® ABS PLASTIC TABLES

Our Classic Series® ABS Plastic Tables feature a 3/4" solid plywood frame that delivers remarkable strength in a lightweight form. Great looks, easy handling and exceptional durability make the Classic Series® ABS Plastic Table suitable for all occasions.

Strong wood frame and reinforced edges for added protection.

Incredibly secure and maintenance free bolt-fastened folding legs.

Versatile and durable ABS plastic surface (textured or smooth option).

TABLE SHAPE	SIZE** (IN)	WEIGHT (LB)
BANQUET	30" x 48" 30" x 60" 30" x 72"* 30" x 96"*	41 44 48 51
TRAINING	18" x 60" 18" x 72" 18" x 96" 24" x 60" 24" x 72" 24" x 96"	30 34 41 35 39 43
ROUND	30" round ped 36" round ped 48" 60"* 72"	21 23 39 49 78
SPECIALTY TABLE	32" x 32" card 36" x 36" card 24" x 38" utility	21 22 28
SERPENTINE	30" x 60"	44

* Quick-ship item - Textured Gray in stock for immediate shipment
** ALL 30" H

See plastic color options on page 52
See table cart options on page 24.

POLYLITE® & RESILIENT® TABLES

POLYLITE® LIGHTWEIGHT PLASTIC TABLES

See colors on page 52.

CROSSBARS

POLYlite® table tops are supported by 5 steel cross-bars inserted into 14 gauge steel rails.

LOAD CAPACITY

POLYlite® tables offer ample load support for typical commercial applications.

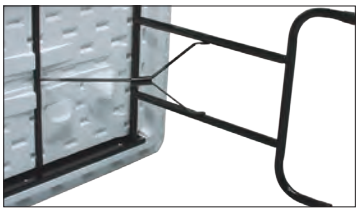

STURDY GRAVITY-LOCK PEDESTAL LEG

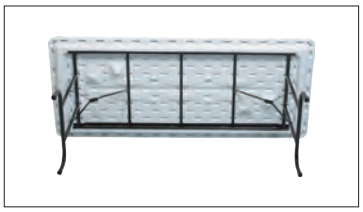

14 GAUGE STEEL UNDER-STRUCTURE

SIZE (IN) ALL 30" H	WEIGHT (LBS)
18 x 72**	34
24 x 48*	32
30 x 72*	42
30 x 96*	54
60 Round	59

* Available with adjustable height leg
** Off-Set Legs offer more leg room on 18x72 tables.

RESILIENT® 7700 SERIES LIGHTWEIGHT PLASTIC TABLES

SIZE (IN) ALL 29" H	WEIGHT (LBS)	DEPTH (STORED)
30 x 72	38	1.78
30 x 96	52	1.78
60 Round	58	1.78
72 Round	65	1.78

See colors on page 52.

1. 16 GAUGE 1-1/8" UNITIZED STEEL FRAME WITH HAMMER FINISH
   Strengthens table and is weather-resistant
2. HIGH DENSITY POLYETHYLENE TOP
   Lighter than wood and needs no cloth covering
3. TUBULAR STEEL SIDE RAILS
   Provide exceptional stability (6' tables only)
4. FULLY WELDED CONNECTIONS
   For long lasting strength

TABLE TRANSPORT SOLUTIONS

TABLE TRANSPORT SOLUTIONS

PREMIUM CASTER & WHEEL SELECTIONS

- 4" diameter and larger casters roll easily over most surfaces
- Bolt-fastened for extra security

HEAVY-DUTY ENGINEERED DESIGN

- Angle and tubular steel construction; Engineered to last
- Black powdercoating is resistant to scratching

RECEPTION TABLE CARTS

(HD-CCT30)

Heavy-Duty Cocktail Table Carts

HD-CCT24: (10) 24" table tops,
(20) columns, and (10) bases

HD-CCT30: (10) 30" table tops,
(20) columns, and (10) bases

HD-CCT36: (12) 36" table tops,
(24) columns, and (12) bases

Heavy-Duty Revolution™ Reception Table Carts

HD-CCT30-REV:
(20) 24" to 36" table tops
(40) columns
(20) bases

Heavy-Duty Revolution™ Cafe Cart
(Holds Weighted Bases)

HD-CCT-REV-WB:
(12) 24" dia to 40" square table tops
(24) columns
(12) weighted trumpet bases
OR
(20) 24" dia to 40" square table tops
(40) columns
(20) bases

MULTI-TABLE CARTS

(HD-RTC with (12)
72" RND 200 Series Tables)

Holds 48" to 72" Round Tables

HD-RTC: (9) 100 Series Tables
(12) 200 Series Tables
(6) Revolution™ Training
(9) ABS Plastic Tables
(9) 600 Series Plywood

(HD-APTC96 with (20)
18" x 72" Training Tables)

Heavy-Duty All-Purpose Table Carts

HD-APTC72: (10) 6' Banquet Tables
(20) 6' Training Tables
(10) 48"-72" Round Tables
(14) 200 Series Round Tables

HD-APTC96: (10) 8' Banquet Tables
(20) 8' Training Tables

Heavy-Duty Deluxe Table Cart

DX-RTC10: (10) 8' Banquet Tables
(20) 8' Training Tables
(10) 48"-72" Round Tables
(14) 200 Series Round Tables

RECTANGULAR TABLE CARTS

Heavy-Duty Banquet Table Carts

(HD-BTC72 with (12)
30" x 72" Banquet Tables)

HD-BTC72-6W: (12) 6' Banquet Tables
(12) 6' Training Tables

HD-BTC96-6W: (12) 8' Banquet Tables
(12) 8' Training Tables

Heavy-Duty Stand-Up Dolly

HD-SUD: (8) 30" x 72" or smaller Banquet or Training Tables

TRAINING TABLE CARTS

Heavy Duty Revolution™ Training Table Carts (Tree Style)

(HD-REVTTT-18 with (18) 18"
training tables)

HD-REVTTT-18: (18) 18" Training Tables

HD-REVTTT-30: (12) 24"-30" Training Tables

Heavy-Duty Revolution™ Training Table Carts (Vertical Style)

HD-REV-VTT: (10) 18"-24" Training Tables

HD-REV-VTT-30: (10) 18"-30" Training Tables

STEP

STEP

Simple and elegant design make our Step chair a versatile fit for any environment: waiting rooms, conference rooms, contract and home offices. Step is a chair with personality, marked by its formal clean lines, sophistication and elegance. Production technologies and the use of state-of-the-art materials create the perfect balance between comfort, robustness, functionality, and design.

FEATURES

- Four-Leg or Cantilever Frame
- Optional upholstery (see pg. 53-54)
- Optional arms
- Holds up to 275 lbs.
- Stacks 6 chairs high

DIMENSIONS

- Total Height: 31”
- Seat Height: 18”
- Seat Width: 18”
- Seat Depth: 22”
- Arms Width: 23”

COLOR OPTIONS

- Frame: Black or Chrome
- Plastic Seat & Back: Black or White
- Mesh Back: Black only
- Arms: Black or White
- Optional upholstery (see pg. 53-54)

FLEX

FLEX

Our Flex chair offers a complete solution for waiting and conference rooms. It has an extremely durable steel frame, but capable with its flexibility, to ensure maximum relaxation in times of waiting and also in times of work. Flex is offered in both Cantilever and classic Four-Leg options. These two options also offer an all-polypropylene elegantly perforated back or the option to fully upholster. The armrests are integrated in the backrest in order to join with the frame to form a single body which is extremely durable.

FEATURES

- Four-Leg or Catilever frame
- Many upholstery options (see pg. 53-54)
- Holds up to 275 lbs.
- Stacks 3 chairs high (cantilever frame only)

DIMENSIONS

- Total Height: 31”
- Seat Height: 18”
- Seat Width: 18”
- Seat Depth: 22”
- Arms Width: 23”

COLOR OPTIONS

- Frame: Chrome only
- Outer Plastic: Black or White
- Seat Upholstery Options: See pg. 53-54
- Fully Upholstered also available!

SPACE

SPACE

Distinctive design and superb comfort are all you need to know about our one-of-a-kind Space chair. With elegant and original lines, Space is an ideal choice for waiting spaces. Choose your own look with upholstery. Or gang Space chairs side-by-side or back-to-back to achieve a range of geometric layouts. Add a Space Table to complete your perfect waiting space!

FEATURES

- Indoor/Outdoor design
- Generous dimensions
- Holds up to 1,000 lbs.

DIMENSIONS

- Total Height: 31.5"
- Seat Width: 24"
- Seat Depth: 28"

COLOR OPTIONS

- Standard: Black or Ice White*
- Special: Orange, Light Orange, Green, Red Brick, Blue (Minimum order quantity 60 and longer lead times apply)
- Available with complete range of upholstery. See pages 53-54 for our Standard Textile Options.

Ask us how to weight your Space Chairs!

Black (BK)

Ice White (WH)*

Space Table

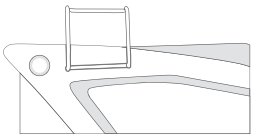

Space Ganging Hooks

** Our standard Ice White has a gray overtone in certain lights, making it an ice white/gray. Please request color samples for exactness of color.*

PREMIERCOMFORT® BANQUET CHAIRS

PREMIERCOMFORT® BANQUET CHAIRS

PremierComfort™ Banquet Chairs studiously bring together four key elements: Fabric, Foam, Frame and Feet - to deliver unsurpassed quality. And no attention to detail is missed.

FABRIC

Choose from an extensive line of Mayer and Momentum fabrics See our Standard Textile Options on pages 53-54.

FOAM

Comfort the first time you sit and for years to come is our objective. Both are achieved through foams carefully selected to combine high IFD (Indentation Force Deflection) and high density.

FRAME

PremierComfort® chairs have absolutely no visible hardware, providing a sharp, finished look. The strong 7/8" 18 gauge steel frame is backed by our 12-year structural frame warranty and holds up to 300 lbs.

FEET

Glides should never be a source of worry. PremierComfort® chairs feature stainless steel capped self-leveling glides that last for years and eliminate rust common with less costly nickel-plated glides.

FRAME CHOICES

SILHOUETTE

CROWN

ROUND

GENERAL SPECIFICATIONS

Seat Height	18.75"
Overall Height	36"
Overall Width	17.5"
Overall Depth	24"
Net Weight	18 lbs
Pallet Quantity	40

SEAT CHOICES

WATERFALL

BOX

BANQUET CHAIR DOLLY

- Heavy duty tubular steel frame
- (2) 8" semi-pneumatic wheels and (2) 4" casters
- Black powder coat finish
- Stacks 10 high

MODEL	CAPACITY	WEIGHT
HD-BCD-2W	8-10	33
HD-BCD-4W	8-10	37

See our Standard Textile Options on pages 53-54. If a Vinyl textile is chosen, a BOX seat style is the only option available. See frame color options on page 55.

PREMIERCOMFORT® SLED STACKING CHAIRS

PREMIERCOMFORT® SLED STACKING CHAIRS

PremierComfort® Sled Stacking Chairs are designed for convenient portability and compact storage. As the name implies, PremierComfort® chairs are also made for long term seated comfort.

MODEL PC500

PC500 - PLASTIC SEAT
Shown with solid back

MODEL PC501

PC501 - PADDED SEAT
Shown with perforated back

	PC500	PC501
Dolly Stack Qty	30	25
Storage Footprint	5.07 ft^2	
Cubic Storage	27.7 ft^3	26.8 ft^3
Net Weight	14.3 lbs.	
Carton Weight	65 lbs.	
Carton Cube	11.26 ft^3	
Carton Dimensions (4 Pack)	20" W x 25" L x 36.5" H	

PREMIERCOMFORT® DOLLY

- Heavy duty steel frame
- 2 swivel casters plus 2 fixed wheels
- No assembly required
- Black powder coat finish

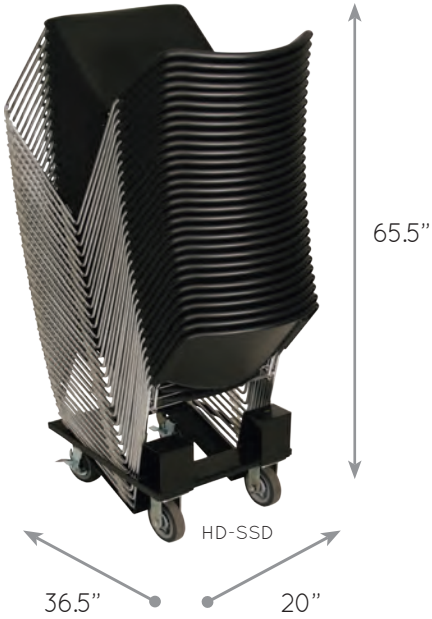

STOCK COLORS

Black (BK) White (WW) Gray (CG) Orange (OR) Burgundy (BU) Royal (RL)

Note: BK and CG are the only two color choices for the PC501

SPECIAL COLORS

Yellow (YL) Brown (BR) Red (RD) Pink (PK) Lime (LM) Plum (PM) Blue (BU)

CHAIR GANGING

COMFORTABLE DESIGN

GENEROUS DIMENSIONS

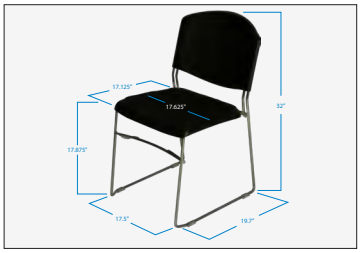

CLASSIC EVENT CHAIRS

CLASSIC EVENT CHAIRS

Our Classic Event Chairs are truly unmatched to any other folding event chair due to our proprietary technology. A 2-Part molding process delivers a brilliant white color, smooth easy-to-clean surface and this chair is remarkably lightweight. The perfect choice for any formal occasion.

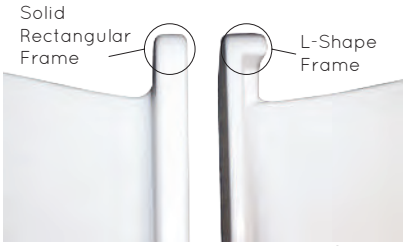

Model C440 Model C450

FEATURES

- Maintenance-free
- Lightweight (10 lbs.)
- Advanced stacking features
- UV protected color

GENERAL SPECIFICATIONS

Seat Height	18.25"
Overall Height	30.25"
Overall Width	17.5"
Overall Depth	16.25"
Folded Chair Height	35"
Folded Chair Depth	2.25"
Net Weight	10 lbs.
Carton Weight	52.5 lbs.
Carton Cube	4.25 ft^3
Carton Dimensions (5 Pack)	18" W x 32" L x 12.75" H

TRANSPORT / STORAGE SYSTEM

Features custom contoured pallets and protective heavy-duty vinyl covers. Transport and store your wedding chairs in a clean and secure fashion! See page 44 for more details.

STATE-OF-THE-ART

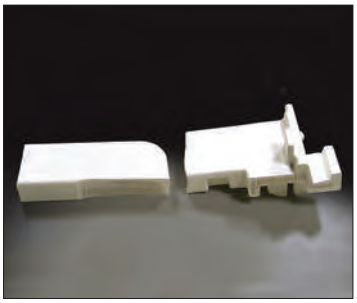

Bi-component molded construction for exceptional strength.

THOROUGHLY TESTED

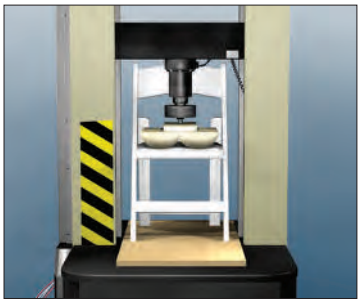

Tested by an independent lab to hold 1,000 lbs.

STREAMLINED

Two-part proprietary molding avoids unsightly seams.

See folding chair carts on page 44.

ALLOYFOLD ™ A6 CHAIRS

ALLOYFOLD A6 CHAIRS

Equally as strong, but up to 30% lighter than many steel frame polyfold chairs, Alloyfold Model A6 aluminum folding chair is virtually maintenance free. Its anodized aluminum frame is completely free of rust and requires no refinishing.

alloyfold. LITE YEARS AHEAD

COLOR OPTIONS

Wedding White

Black

FAN BACK ALSO AVAILABLE

STACKING

Stack chairs securely up to 50 high.

NO RUST

Stainless steel fasteners make this the ultimate rust-free chair.

SECURE

Tight, secure caps will not fall off.

See folding chair carts on page 44.

EVENTXPRESS™ C600 CHAIRS

1.800.762.0415 | psfurniture.com

EVENTXPRESS™ C600 CHAIRS

PS Furniture's EventXpress™ C600 folding chair is unmatched for transport and storage. A single chair weighs only 7.1 lbs and a stack of 50 is 58" high. The EventXpress™ C600 Chair is the ultimate choice for multi-purpose seating. Quick to set-up, comfortable and attractive, this is truly the all-occasion chair!

SLATE BLUE

GENERAL SPECIFICATIONS

Seat Height	17.5"
Overall Height	31.5"
Overall Width	17.5"
Overall Depth	16.75"
Folded Chair Height	38.5"
Folded Chair Depth	1.125"
Net Weight	7.1 lbs.
Carton Weight	47 lbs.
Carton Cube	3.23 ft^3
Weight Limit	275 lbs.
Carton Dimensions (6 Pack)	18" W x 43" L x 7.75" H

FEATURES

SecureCap won't fall off!

Oversized rivets for strong and secure pivot points.

Custom name plate option available (minimum 300 each).

18 gauge steel means superior strength.

Designed for perfect stacking! EventXpress™ chairs stack securely up to 70 high.

Back of plastic seat wraps around metal frame for a clean look.

COLOR OPTIONS

BLACK

BONE

WEDDING WHITE

MEDIUM GRAY

BROWN

SLATE BLUE

See folding chair carts on page 44.

EVENTXPRESS™ C650 CHAIRS

1.800.762.0415 | psfurniture.com

EVENTXPRESS™ C650 CHAIRS

Our EventXpress™ C650 folding chair features the same qualities as the C600 folding chair but with a larger fan back design. The deep radius back is contoured and vented for added comfort. A beautiful touch to all formal events!

FEATURES

- Available in Wedding White with a White or Chrome frame
- Handle promotes easy setup and take down
- Deep radius back for added comfort during longer events
- Radius back is vented for added comfort and breathe-ability
- Stack 50 chairs high
- Powder-coated frame finish for resistance to scratching and wear
- Polypropylene seat and back for durability and easy maintenance

GENERAL SPECIFICATIONS

Seat Height	17.5"
Overall Height	34.5"
Overall Width	17.625"
Overall Depth	17.25"
Folded Chair Height	42.5"
Folded Chair Depth	1.125"
Net Weight	8 lbs.
Carton Weight	52 lbs.
Carton Case	3.23 ft^3
Weight Limit	275 lbs.
Carton Dimensions (6 Pack)	18" W x 43" L x 7.25" H

SECURE LEG CAP

Secure cap won't fall off!

UNMATCHED STREGTH

18 gauge steel means superior strength.

OVERSIZED RIVETS

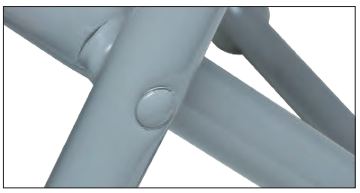

Oversized rivets for strong and secure pivot points.

See folding chair carts on page 44.

FOLDING CHAIR TRANSPORT SYSTEMS

PALLET-CART SYSTEM

PALLET

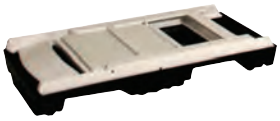

	CLASSIC EVENT	EVENTXPRESS™ C600	EVENTXPRESS™ C650
MODEL	C440/450-PALLET	C600-PALLET	C650-PALLET
CAPACITY	25 CHAIRS	50 CHAIRS	50 CHAIRS
DIMENSIONS	36"L X 19"W X 58"H	36"L X 19"W X 58"H	36"L X 19"W X 58"H
FOOTPRINT	4.75 FT^2 (.19 FT^2 / CHAIR)	4.75 FT^2 (.10 FT^2 / CHAIR)	4.75 FT^2 (.10 FT^2 / CHAIR)
CUBE	23 FT^3 (.92 FT^3 / CHAIR)	23 FT^3 (.46 FT^3 / CHAIR)	23 FT^3 (.46 FT^3 / CHAIR)

HD-ATC

- All-Terrain Cart
- Solid urethane wheels never need filling.
- (40-50) C600 / C650 / A6 Chairs (25) C440 / C450 Chairs

COVERS

Transport and store your Chairs with protective heavy-duty vinyl covers.

C600-Cover

C450-Cover

FOLDING CHAIR CARTS

PCC 100

	CLASSIC EVENT	EVENTXPRESS™ C600	EVENTXPRESS™ C650
CAPACITY	25 CHAIRS	50 CHAIRS	50 CHAIRS
DIMENSIONS	46"L X 20"W X 60.25"H	46"L X 20"W X 60.25"H	46"L X 20"W X 60.25"H
FOOTPRINT	6.4 FT^2 (.26 FT^2 / CHAIR)	6.4 FT^2 (.13 FT^2 / CHAIR)	6.4 FT^2 (.13 FT^2 / CHAIR)
CUBE	32 FT^3 (1.3 FT^3 / CHAIR)	32 FT^3 (.64 FT^3 / CHAIR)	32 FT^3 (.64 FT^3 / CHAIR)

PCC 200

	CLASSIC EVENT	EVENTXPRESS™ C600	EVENTXPRESS™ C650
CAPACITY	50 CHAIRS	100 CHAIRS	100 CHAIRS
DIMENSIONS	90"L X 20"W X 60.25"H	90"L X 20"W X 60.25"H	90"L X 20"W X 60.25"H
FOOTPRINT	12.5 FT^2 (.25 FT^2 / CHAIR)	12.5 FT^2 (.13 FT^2 / CHAIR)	12.5 FT^2 (.13 FT^2 / CHAIR)
CUBE	62.8 FT^3 (1.26 FT^3 / CHAIR)	62.8 FT^3 (.63 FT^3 / CHAIR)	62.8 FT^3 (.63 FT^3 / CHAIR)

CC60

	CLASSIC EVENT	EVENTXPRESS™ C600	EVENTXPRESS™ C650
CAPACITY	26 CHAIRS	48 CHAIRS	48 CHAIRS
DIMENSIONS	62" L X 21" W X 39" H	62" L X 21" W X 42.5" H	62" L X 21" W X 46.5" H
FOOTPRINT	9.04 FT^2 (.35 FT^2 / CHAIR)	9.04 FT2 (.19 FT^2 / CHAIR)	9.04 FT2 (.19 FT^2 / CHAIR)
CUBE	29.4 FT^3 (1.13 FT^3 / CHAIR)	32 FT3 (.67 FT^3 / CHAIR)	35 FT3 (.73 FT^3 / CHAIR)

SOLID HARDWOOD LECTERNS

SOLID HARDWOOD LECTERNS

Classic blends of contemporary technology and ageless craftsmanship. Executive™ and Silhouette™ model lecterns will add visual and functional distinction to your board or meeting room. Lecterns are made from the finest solid hardwoods available. They are carefully assembled and hand finished to enhance and preserve the natural beauty of the wood. A complete line of custom installed options and accessories are available. These solid hardwood lecterns are American originals, with handcrafted wood finishes and classic designs. They are certain to add style and sophistication to your meeting venue.

EXECUTIVE™ SILHOUETTE™

PORTABILITY

Fixed wheels provide room-to-room mobility.

PROTECTION

We recommend that you protect your investment with a fully lined and padded cover.

AMPLIFIED

Lecterns are available with optional Public Address Systems – ask for details.

WIRED (OPTIONAL)

A variety of microphone options are available in both wired or wireless models.

EXECUTIVE™ SPECS

Console Height	15”
Console Depth	24.5”
Console Width	27.25”
Column Height	28”
Column Depth	6.5”
Column Width	19.5”
Base Depth	20”
Base Width	27.5”
Shelf Height	6.25”
Shelf Width	19.5”
Overall Height	49”
Reading Surface	23.5”W x 17.5”D
Weight	170 lbs.

SILHOUETTE™ SPECS

Console Height	9”
Console Depth	21”
Console Width	22”
Column Height	38”
Column Depth	9”
Column Width	12”
Base Depth	16”
Base Width	20”
Overall Height	47”
Reading Surface	20”W x 14”D
Weight	75 lbs.

OTHER OPTIONS: Custom Logos, Solid Front Panels, Timer/Clock, 220 VAC, Adjustable Height (Executive Only)

See color options on page 56.

LAMINATE & VENEER LECTERNS

LAMINATE & VENEER LECTERNS

MAGNUS™ SPECS		RADIUS™ SPECS			
Overall Height	48.5"	Height	47"	Height	47"
Overall Depth	27.75"	Depth	24"	Depth	24"
Overall Width	29.25"	Width	27"	Width	36"
Reading Surface	26"W x 25.25"D	Reading Surface	25.5"W x 16"D	Reading Surface	34.5"W x 16"D
Weight	225 lbs.	Weight	145 lbs.	Weight	200 lbs.

MAGNUS™ RADIUS™

Other Options: Custom Logos, Timer/Clock, 220 VAC, LCD Mount, Locking Doors, Document Camera and Laptop Shelves. Radius™ lecterns are also available in a simple square-corner design, named the Essential™.

SPECTRUM™ CARPETED LECTERNS

A new approach to contemporary lecterns, the Spectrum™ model is designed to offer an attractive, functional and durable lectern at an exceptional value. Spectrum features two rear-mounted wheels for room-to-room mobility, plus storage compartments and a large work surface to accommodate laptops, binders, etc. Other custom installed options and accessories are available to perfectly suit your space and purpose.

SPECS

Overall Height	48"
Overall Depth	24"
Overall Width	26.5"
Reading Surface	20"W x 18"D
Reading Surface Height	41"
Weight	70 lbs.

NEW DIMENSIONS™ FOLDING LECTERNS

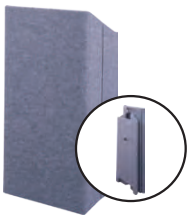

Our New Dimensions™ model is a folding lectern that sets up easily and in a flash. This lectern looks great and stores in a minimal amount of space. It is less than five inches thick when folded, plus is lightweight and easy to carry. Choose the New Dimensions™ lectern where speed and portability are vital.

SPECS

Set Up	48.25"H x 24"W x 17.75"D
Folded	48.25"H x 24"W x 4.5"D
Weight	36 lbs

LECTERNETTE®

The Lecternette® is the original, patented, portable public address system. Everything needed for convenient operation is contained in one, easy-to-use single folding cabinet. Ample storage space is provided for accessories and all controls are at your fingertips. All models are finished in a durable, scuff-resistant polypropylene fabric that maintains its appearance even with demanding use.

SPECS

Audio Power (Watts-RMS/Peak)	14/2
Audience Capacities	600
Speakers	(4) 4" Cone, Extended Range
Microphone, Cardioid	1
Master Volume Controls	1
Output Channels	1
Microphone Inputs	3
Dimensions (Closed)	10.25" x 18.75" x 20"
Dimensions (Reading Counter)	11.75" x 18.75"
Weight (with Batteries)	33 lbs.
Batteries	(6-Volt Lantern Type) 2
Battery Life	75 Hours

See color options on page 56.

EVENTXPRESS™ PORTABLE DANCE FLOOR

EVENTXPRESS™ SEAMLESS PORTABLE DANCE FLOOR

Our EventXpress™ Seamless Portable Dance Floor combines the 30-year proven performance of an exterior glue Douglas Fir plywood base with a vinyl dancing surface. A full panel sheet of vinyl replaces 12" x 12" tiles and there are ten vinyl patterns to choose from including eight beautiful wood grain designs, as well as Solid Black and Solid White!

FASTER SET UP

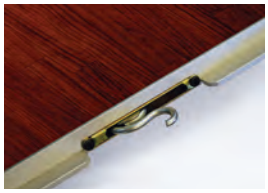

Cam-lock fastening reduces installation and dismantle time. Hex key available in standard and extended lengths.

3' x 3' or 3' x 4' Panels

SOFT CORNERS

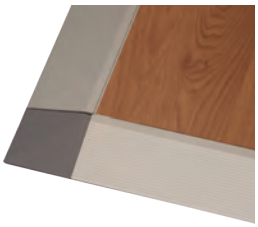

One-of-a-kind polyurethane corners interlock with center edge trim sections and eliminate the need for mitered trim sections. Available in black or gray.

COLOR OPTIONS

American Plank | Dark Walnut | Light Maple | Warm Cherry | Washed Beech | Tropical Beech | White Birch | Red Oak | Solid Black | Solid White

EVENTXPRESS™ PORTABLE DANCE FLOOR

Our EventXpress™ Portable Dance Floor is also available in the traditional 12" x 12" tile panels.

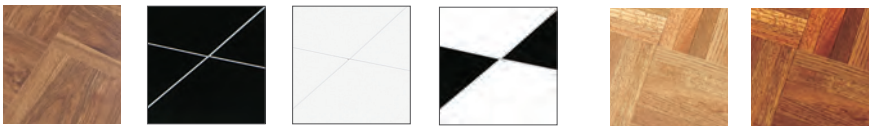

Wood Grain Vinyl | Black | White | Black & White Checkerboard | Natural Oak Wood Parquet | Windsor Oak Wood Parquet

ASK US ABOUT DANCE FLOOR TRANSPORT!

STANDARD LAMINATE OPTIONS

BLACK WA1595-60 (BL)
MADAGASCAR WA7944K-01 (MAD)
EBONY RIBBONWOOD 873 (ERW)
DOGBONE STORM 5283 (DBS)
ARCADE WA4938-38 (ARC)
BLACKSTAR GRANITE WA4551K-01 (BGN)
GRAPHITE NEBULA WA4623-60 (GNB)
URBAN IRON WA4968-38 (URB)
GRAPHITE TWILL 8829 (GTW)
GEO CITADEL 5273 (GCD)
PEWTER BRUSH WA4779-60 (PTB)
WINDSWEPT PEWTER WA4795-60 (WSP)
BELUGA BEIGE 3698 (BBG)
GREY GLACE WA4142-60 (GG)
ELEMENTAL CORTEN 8832 (ECT)
WESTERN STORM WA4872-60 (WES)
EARTHEN TWILL 8828 (ETW)
ELEMENTAL STONE 8831 (EST)
ASHEN RIBBONWOOD 8839 (ASR)
SARUM TWILL 8827 (STW)
CLASSIC LINEN WA4943-38 (CLN)
GEO FOSSIL 5274 (GFO)
ELEMENTAL CONCRETE 8830 (ECN)
GEO FOLKSTONE 5272 (GFS)
ENDLESS GRAYTONE 6610 (EGS)
NEUTRAL TWILL 8826 (NTW)
PINBALL WA4937-38 (PIN)
VENETIAN IVORY WA4928-38 (VNI)
CASUAL LINEN WA4944-38 (CAL)
MIDWAY WA4936-38 (MDW)
JUTE GAUZE 7709 (JUG)
FLAX GAUZE 7708 (FLG)
GEO WHITE 5270 (GWH)
BASKET WEAVING WA4965-38 (BAW)
DOGBONE WHITE 5281 (DBW)
ESPRESSO PEAR 5489 (ESP)
MONTANA WALNUT WA7110K-78 (MWN)
WINDSOR MAHOGANY WA7039K-78 (WMH)
WILD CHERRY WA7054-60 (WDC)
OILED OLIVEWOOD 5481 (OOL)
BLEACHED LEGNO 8845 (BLG)
FUSION MAPLE WA7909-60 (FMA)
AMARENA 6907 (AMR)
TANGELO DOTSCREEN 6617 (TDS)
TANGERINE WA4915-60 (TAN)
VIBRANT GREEN 6901 (VGR)
BLUE AGAVE WA4919-60 (BAG)
BLUEBERRY HALFTONE 6618 (BHT)
BELUGA 3697 (BEL)

FORMICA®

*Matte Finish: 58

Many other standard laminates available!
Please call us for more options!

WILSONART® INTERNATIONAL

High Gloss Finish: 01
Fine Velvet Texture Finish: 38
Matte Finish: 60
FineGrain Finish: 78

*All Standard Formica laminates come in Matte Finish 58 unless otherwise specified.

NOTE: Not all designs are shown at 100% scale. Actual colors may vary. For exactness of colors & finishes, please request color samples.

MAXX EDGE® COLOR OPTIONS

BLACK | GRAPHITE | PEWTER | CHARCOAL

LEG/BASE COLOR OPTIONS

WHEAT | PEWTER | POLISHED CHROME | GRAPHITE

PLATINUM | CHARCOAL | CARBON | BLACK

ABS PLASTIC COLOR OPTIONS

TEXTURED

GRAY | BEIGE | BLACK

SMOOTH

GRAY SPECKLE

POLYLITE® PLASTIC COLOR OPTIONS

GRAY GRANITE | MOCHA GRANITE

RESILIENT® PLASTIC COLORS

TOP — WHITE POLY

FRAME — TEXTURED GRAY

NOTE: Not all designs are shown at 100% scale. Actual colors may vary. For exactness of colors & finishes, please request color samples.

GRADE 0

Mayer Forte
ALL COLORS

GRADE 1

Momentum Core
(Spritz, Eve, Seed*, Macro)

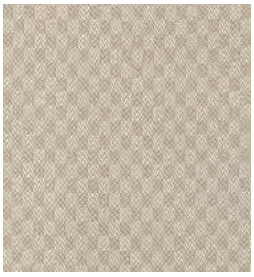

Momentum Insight
(Fossil*, Ebony, Real Red)

Mayer Cross Check
ALL COLORS

GRADE 2

Mayer Quattro
ALL COLORS

Mayer Artistry
ALL COLORS

Momentum Epic
(Capri*, Kiwi, Porcini, Jute,Granite, Flare)

Mayer Spacer Mesh
ALL COLORS

Momentum Axis
(Willow*, Truffle, Noir, Energy)

GRADE 3

Mayer Key Largo - V
ALL COLORS

Mayer Destiny
ALL COLORS

Mayer Figure Eight
ALL COLORS

Mayer Mosaic
ALL COLORS

Mayer Source
ALL COLORS

Momentum Habit
(Salt*, Blueprint, Tailor)

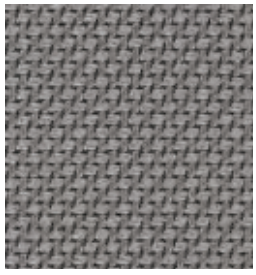

Momentum Tradition
(Soy, Sun, Weld*, Jazz, Tango, Sly, Hidden, Regal)

Momentum Knack
(Wave, Zing, Glaze*, Fresco, Reed, Carbon, Berry, Zest)

NOTE: Not all designs are shown at 100% scale. Actual colors may vary. For exactness of colors & textures, please request color samples.

GRADE 4

Mayer Haberdash
ALL COLORS

Mayer Catalyst
ALL COLORS

Mayer Entwine - V
ALL COLORS

Mayer Hoopla
ALL COLORS

Momentum Canter - V
(Sand, Quarry, Alfalfa, Night, Tusk, Safari, Tawny, Chestnut, Iron, Ancho, Basalt*, Onyx)

Mayer Locomotion
ALL COLORS

Mayer Venue
ALL COLORS

Mayer Madras
ALL COLORS

GRADE 5

Mayer Vogue
ALL COLORS

Mayer Orbit
ALL COLORS

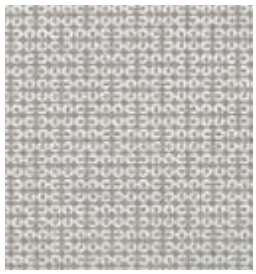

Mayer Interlochen - V
ALL COLORS

Mayer Equinox
ALL COLORS

GRADE 6

Mayer In The Groove
ALL COLORS

Mayer Twister
ALL COLORS

Mayer Vibrant
ALL COLORS

Visit our website to see all textile patterns & color options!

COM (Customer's Own Material) option is also available. Please call us for details!

NOTE: Not all designs are shown at 100% scale. Actual colors may vary. For exactness of colors & textures, please request color samples.

EVENTXPRESS™ C600 CHAIR COLOR OPTIONS

SEAT / FRAME

BLACK / BLACK | WEDDING WHITE / WHITE | MEDIUM GRAY / GRAY | BROWN / NEUTRAL | BONE / NEUTRAL | SLATE BLUE / GRAY

PREMIERCOMFORT® SLED STACKING CHAIR STOCK COLOR OPTIONS

BLACK | WHITE | GRAY | ORANGE | BURGUNDY | ROYAL

PREMIERCOMFORT® SLED STACKING CHAIR SPECIAL COLOR OPTIONS

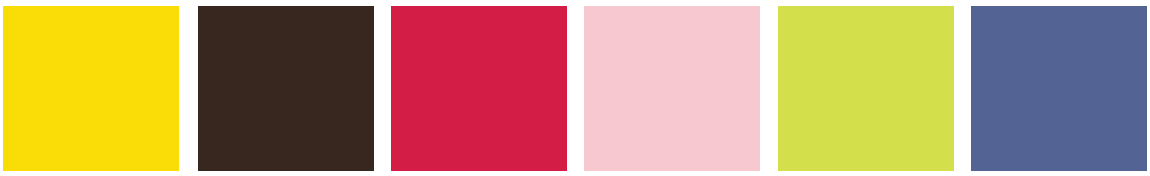

YELLOW | BROWN | RED | PINK | LIME | PLUM

BLUE

PREMIERCOMFORT® BANQUET CHAIR FRAME OPTIONS

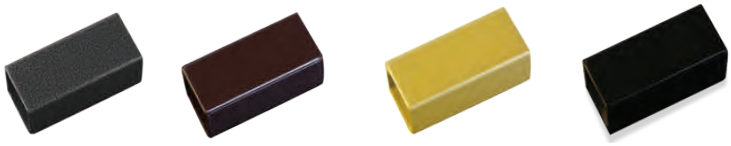

SILVERVEIN | ROSEWOOD | GOLD | BLACK

Not all designs are shown at 100% scale. Actual colors may vary. For exactness of color, please request color samples.

SOLID HARDWOOD LECTERNS

*Executive™ | Silhouette™ (AVAILABLE IN ALL COLORS)

*BLACK (BL)

*DARK CHERRY (DKCH)

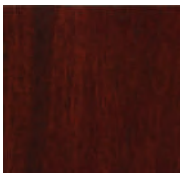
DARK MAHOGANY (DCSO)

*DARK OAK (DKOA)

*NATURAL CHERRY (NTCH)

NATURAL MAHOGANY (NTMH)

NATURAL MAPLE (NTMA)

*NATURAL OAK (NTOA)

*WALNUT (WN)

LAMINATE AND VENEER LECTERNS

Magnus™ | Radius™ | Essential™

BLACK PAINTED OAK (BLPO)

DARK CHERRY (DSFL)

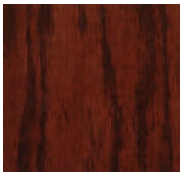
DK CHERRY STAINED OAK (CRIC)

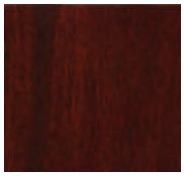
DARK MAHOGANY (DCSO)

DARK OAK (DKOA)

NATURAL CHERRY (NTCH)

NATURAL MAHOGANY (NTMH)

NATURAL MAPLE (NTMA)

NATURAL OAK (NTOA)

WALNUT (WN)

CARPET COLOR

Radius™, Essential™, Spectrum™, New Dimensions™, Lecternette®

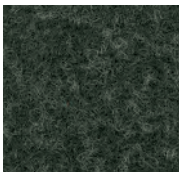
CHARCOAL GRAY (CCGR)

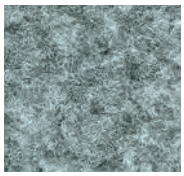
GUNMETAL GRAY (GMGR)

ONYX BLACK (ONBL)

TRIM COLOR

Spectrum™

ONYX (ON)

Not all designs are shown at 100% scale. Actual colors may vary. For exactness of color, please request color samples.

SMALL ORDER FEE: A $50 small order fee will be applied to orders under $750 (net). Orders including Parts & Accessories only are exempt from this fee.

RETURNS: All merchandise requested to be returned to the originating manufacturer must first be approved and issued a Return Goods Authorization (RGA) number. Please contact the customer service department for an authorized return goods number. All returned goods must be packed in original cartoning, unused, and in sellable condition. Only product shipped from the originating manufacturer from within the last 30 days may be returned. All product must be returned within 30 days of return authorization date or RGA will be cancelled.

CUSTOM PRODUCT: Custom product is not returnable to PS Furniture. Custom products consist of those containing items not within our standard offering. If you have any questions on the nature of your product or order, please contact PS Customer Service at 1.800.762.0415.

WARRANTY: PS Furniture warrants that its products shall be free from defects in original material and workmanship for a specific period of time (see table below) from the original ship date. This warranty shall not apply to normal wear and tear or in the event products are damaged as a result of misuse, abuse, vandalism, neglect, accident, improper application and modification or repair by persons not authorized by PS Furniture. The warranty will not apply to product components (i.e. fabric, electrical, etc.) if the number of years exceeds that in which our suppliers offer for warranty. PS Furniture reserves the right, at its' discretion, to repair or replace any defects. Any repair or replacement must be approved in advance by PS Furniture before any action is taken. Regardless of when notified, changes or cancellation are not binding upon PS Furniture until PS Furniture issues a written acknowledgement of the change or cancellation. Under no circumstances will changes or cancellations be accepted on any custom fabric, special order or custom product orders. There are no implied warranties of fitness or merchantability, and there are no other express warranties beyond the warranties expressed here.

TABLES	
REVOLUTION™	12 years
LAMINATE / ABS / POLYLITE®	10 years
PLYWOOD / RESILIENT®	5 years
PERFORMANCE LAMINATE	1 year
CHAIRS	
STEP / FLEX / SPACE	10 years
PREMIERCOMFORT® SLED STACKING (PC500/PC501)	10 years
EVENTXPRESS™ (C600/C650/C700/C750)	5 years
PREMIERCOMFORT® BANQUET (Frame)	12 years
PREMIERCOMFORT® BANQUET (Fabric, Foam, Feet, Paint)	1 year
CLASSIC EVENT (C440/C450)	5 years
TRANSPORT/CARTS	
ALL TRANSPORT CARTS	10 years
DANCE FLOOR	
EVENTXPRESS™ PORTABLE DANCE FLOOR	5 years
EVENTXPRESS™ SEAMLESS PORTABLE DANCE FLOOR	5 years
DANCE FLOOR TRIM	1 year
RENTAL	
SALES FOR RENTAL USE	1 year

NOTES

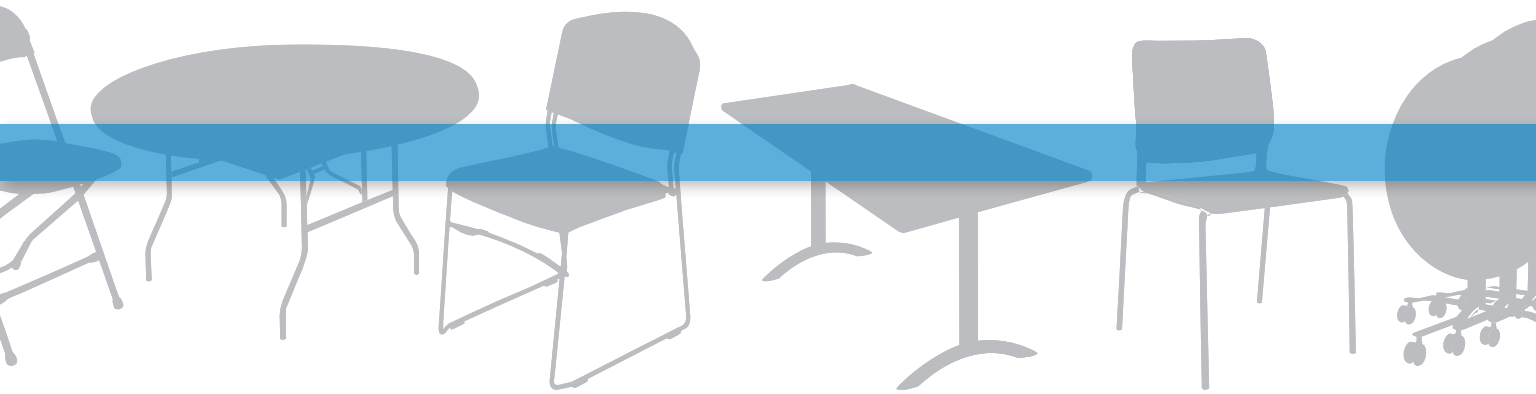

psfurniture

1.800.762.0415
psfurniture.com