

# Price List

January 1, 2016

DAUPHIN

# Table of Contents

MODEL	TYPE	PAGE
<a href="#">4+</a>	Lounge	2
<a href="#">Adjust</a>	Swivel	4
<a href="#">Aiko</a>	Swivel	6
<a href="#">Aleta</a>	Lounge	8
<a href="#">Alterno</a>	Lounge	10
<a href="#">Ambit</a>	Table - Occasional & Cafe	12
<a href="#">Aspetta</a>	Lounge	14
<a href="#">Atelier</a>	Lounge	16
<a href="#">Axiom</a>	Table - Occasional & Cafe	18
<a href="#">Basis I, Syncro I, Contour I</a>	Swivel	20
<a href="#">Basis II, Syncro II, Contour II</a>	Swivel	22
<a href="#">Bello</a>	Lounge	30
<a href="#">Bene Bobo</a>	Lounge	32
<a href="#">Bobo</a>	Lounge	34
<a href="#">Buster Bobo</a>	Lounge	36
<a href="#">Bux</a>	Lounge	38
<a href="#">City Club</a>	Lounge	40
<a href="#">Coty Benches</a>	Lounge	42
<a href="#">Cubitt</a>	Lounge	44
<a href="#">Eddy</a>	Swivel, Side	46
<a href="#">Eddy - Beam Seating</a>	Beam	24
<a href="#">Egbert</a>	Lounge	54
<a href="#">Entice</a>	Table - Occasional	56
<a href="#">Highway</a>	Swivel, Side	58
<a href="#">HiLine</a>	Lounge	60
<a href="#">Join Me</a>	Side, Nesting	62
<a href="#">Junxion</a>	Lounge	102
<a href="#">Lacinta</a>	Swivel	64
<a href="#">Little Perillo</a>	Swivel, Side	66
<a href="#">Logan</a>	Swivel, Side	68
<a href="#">Logan - Beam Seating</a>	Beam	26
<a href="#">Lordo</a>	Swivel, Side	70
<a href="#">Lordo - Beam Seating</a>	Beam	27
<a href="#">Octave Stools</a>	Stool	72
<a href="#">Open End</a>	Side	74
<a href="#">Perillo</a>	Lounge	76
<a href="#">Riola</a>	Swivel	78
<a href="#">Siamo</a>	Swivel, Side	80
<a href="#">Siamo - Beam Seating</a>	Beam	28
<a href="#">Sidney</a>	Lounge	82
<a href="#">Speed-o</a>	Swivel	84
<a href="#">Strata</a>	Side	86
<a href="#">Tec Line</a>	Swivel	88
<a href="#">Teo</a>	Swivel, Side	94
<a href="#">Teo - Beam Seating</a>	Beam	29
<a href="#">Tiffany</a>	Table - Occasional	96
<a href="#">Visita</a>	Swivel, Side	98
<a href="#">X-Code</a>	Swivel	100
<a href="#">Upholstery Materials</a>		<b>128</b>
<a href="#">Multi-Fabric Specifications</a>		<b>131</b>
<a href="#">COM/COL Form</a>		<b>133</b>
<a href="#">Finishes</a>		<b>135</b>
<a href="#">Arms for Task Chairs</a>		<b>137</b>
<a href="#">Terms and Conditions</a>		<b>138</b>



**FP7011 & FP7021**  
Shown with Optional Two Color Upholstery



**FP7061CST**  
Shown with Optional Two Color Upholstery

Model #	Description	A/COM	B	C/COL	D	E	F	G	H	I	J/LEA
<b>SWIVEL LOUNGE CHAIR</b>											
FP7011	4 Star Base with Auto Return	\$1695	1750	1860	1970	2080	2190	2300	2410	2520	2630
<b>SWIVEL CONFERENCE CHAIR</b>											
FP7061CST	5 Star Base with Casters	\$1695	1750	1860	1970	2080	2190	2300	2410	2520	2630
<b>SWIVEL OTTOMAN</b>											
FP7021	4 Star Base with Auto Return	\$1395	1416	1459	1501	1544	1586	1629	1671	1714	1756
FP7021CST	5 Star Base with Casters	\$1395	1416	1459	1501	1544	1586	1629	1671	1714	1756

Dimensions:  
Seat for 4 Star Base Version      27W x 20D x 16H  
Seat for 5 Star Base Version      27W x 20D x 14-18H  
Back                                      27W x 17H  
Ottoman Footstool                  27W x 20D x 14H

## STANDARD SPECIFICATIONS

Seat & Back	Molded Seat & Back with Side Supports
Upholstery	Standard Front and Rear of Chair the Same Color
Column	Polished Metal
Base	Polished Metal
Chairs on 4 Star Base	Swivel with Auto Return Mechanism to Return Seat to Original Orientation After Use
Chairs on 5 Star Base	Swivel with Height Adjustment
Carpet Casters	Hard Wheel Free Rolling Casters for Soft Surface

## OPTIONAL SPECIFICATIONS

	Description	Price
Two Color Upholstery	Front of Chair 1st Color, Rear and Outsides of Chair 2nd Color	n/c
Multiple Color Upholstery	For More Upholstery Options See Page 132	
	Extra Charge per Each Additional Fabric	\$125
Hard Floor Casters	Soft Wheel Braking Casters for Hard Floor	\$35
Cal 133 Fire Code	Fire Barrier Applied Under the Upholstery	+20%

## COM/COL

COM/COL Further Details

See Page 132





**AJ14800**  
Shown with Optional DA27WA Arms



**AJ14500T**

Model #	Description	A/COM	B	C/COL	D	E	F	G	H	I	J/LEA
<b>TASK CHAIR AND STOOL</b>											
AJ14800	Task Chair	\$699	724	774	824	874	924	974	1024	1074	1124
AJ14500M	Medium Stool	\$819	844	894	944	994	1044	1094	1144	1194	1244
AJ14500T	Tall Stool	\$839	864	914	964	1014	1064	1114	1164	1214	1264
Optional	Upholstery Over the Poly Shell	\$80	86	97	108	119	130	141	152	163	174

Dimensions:	
Seat - Task Chair	19W x 18D x 16-21H
Seat - Medium Stool	19W x 18D x 19-26H
Seat - Tall Stool	19W x 18D x 23-32H
Back - Task Chair	18W x 22-25H
Back - Stool	18W x 18-21H
Overall:	27W x 27D

## STANDARD SPECIFICATIONS

Back	Rectilinear, Flexible & Height Adjustable with Lumbar Support & Poly Outer Back Shell
Seat	Contoured Seat with Waterfall Front Edge
Integrated Sliding Seat	Provides 3" Range of Seat Depth Adjustment
Syncro-Quickshift® Mechanism	Seat and Back Move in Unison to Provide Continuous Lumbar Support, While One Small Turn of the Knob Ensures Optimum Comfort for a Wide Range of Body Weights. Variable Back Lock & Integrated Sliding Seat Standard
Footring for Stool Version	Polished 20" Diameter with Simple Rotation/Lock for Height Variation of Footring
Base	Black Nylon 5 Star Base
Carpet Casters	Hard Wheel Free Rolling Casters for Soft Surface

## OPTIONAL SPECIFICATIONS

	Description	Price
DA27WA Arms	Adjusts Height and Width, Black Stem, Soft Durable PU Pads	\$140
DA74WA-100 Arms	Adjusts Height and Width. Pad Pivots Forward, Back and Rotates 30°, Polished Stem, Soft Durable PU Pads	\$255
Base	Polished Aluminum 5 Star Base	\$135
Hard Floor Casters	Soft Wheel Braking Casters for Hard Floor	\$35
Carpet Glides	Nylon Glides for Carpet Surface	\$20
Cal 133 Fire Code	Fire Barrier Applied Under the Upholstery	+20%

## COM/COL

		COM	COL
		Yard	Square Feet
Seat only	All Models	.75	14
Back only	Poly Outer Shell Version	.75	14
Complete Chair	Poly Outer Shell Version	1.10	20
Back only	Upholstered Outer Shell Version	1.00	18
Complete Chair	Upholstered Outer Shell Version	1.75	32



**AK79220**

Shown with Optional DA27WA Arms  
and Polished Metal Base



**AK79620**

Shown with Optional DA27WA Arms



**AK79500M**

Model #	Description	A/COM	B	C/COL	D	E	F	G	H	I	J/LEA
<b>TASK CHAIR - MID BACK</b>											
AK79100	Poly Membrane Back	\$619	634	664	694	724	754	784	814	844	874
AK79220	Mesh Back with Adjustable Lumbar	\$659	674	704	734	764	794	824	854	884	914
<b>MEDIUM STOOL - MID BACK</b>											
AK79100M	Poly Membrane Back	\$739	754	784	814	844	874	904	934	964	994
AK79220M	Mesh Back with Adjustable Lumbar	\$779	794	824	854	884	914	944	974	1004	1034
<b>TALL STOOL - MID BACK</b>											
AK79100T	Poly Membrane Back	\$759	774	804	834	864	894	924	954	984	1014
AK79220T	Mesh Back with Adjustable Lumbar	\$799	814	844	874	904	934	964	994	1024	1054
<b>TASK CHAIR - TALL BACK</b>											
AK79500	Poly Membrane Back	\$619	634	664	694	724	754	784	814	844	874
AK79620	Mesh Back with Adjustable Lumbar	\$659	674	704	734	764	794	824	854	884	914
<b>MEDIUM STOOL - TALL BACK</b>											
AK79500M	Poly Membrane Back	\$739	754	784	814	844	874	904	934	964	994
AK79620M	Mesh Back with Adjustable Lumbar	\$779	794	824	854	884	914	944	974	1004	1034
<b>TALL STOOL - TALL BACK</b>											
AK79500T	Poly Membrane Back	\$759	774	804	834	864	894	924	954	984	1014
AK79620T	Mesh Back with Adjustable Lumbar	\$799	814	844	874	904	934	964	994	1024	1054
Option	Fully Upholstered Back Pad on Poly with Adjustable Lumbar	\$80	90	110	130	150	170	190	210	230	250

Dimensions:  
 Seat - Task Chair 19W x 19D x 16-21H  
 Seat - Medium Stool 19W x 19D x 19-26H  
 Seat - Tall Stool 19W x 19D x 23-31H  
 Mid Back: 18W x 20H  
 Tall Back: 18W x 23H  
 Overall: 27W x 27D

## STANDARD SPECIFICATIONS

## Description

Poly Back	Black Poly Membrane
Mesh Back	Soft Knit Mesh. See Page 136
Adjustable Lumbar	3" Range of Adjustment
Seat	Contoured Seat with Waterfall Front Edge
Integrated Sliding Seat	Provides 4" Range of Seat Depth Adjustment
Synchro-Quickshift® Mechanism	Seat and Back Move in Unison to Provide Continuous Lumbar Support, While One Small Turn of the Knob Ensures Optimum Comfort for a Wide Range of Body Weights. Variable Back Lock and Integrated Sliding Seat Standard
Footring for Stool Version	Polished 20" Diameter with Simple Rotation/Lock for Height Variation of Footring
Base	Black Nylon 5 Star Base
Carpet Casters	Hard Wheel Free Rolling Casters for Soft Surface

## OPTIONAL SPECIFICATIONS

## Description

## Price

DA27WA Arms	Adjusts Height and Width, Black Stem, Soft Durable PU Pads	\$140
DA74WA-100 Arms	Adjusts Height and Width, Pad Pivots Forward, Back and Rotates 30°, Polished Stem, Soft Durable PU Pads	\$255
Base	Polished Aluminum 5 Star Base	\$135
Hard Floor Casters	Soft Wheel Braking Casters for Hard Floor	\$35
Carpet Glides	Nylon Glides for Carpet Surface	\$20
Cal 133 Fire Code	For Mesh Back Models Only	+ 20%

## COM/COL

## COM

## COL

		Yard	Square Feet
Seat	All Versions	.75	14
Complete Chair	Mesh Back Version	.75	14
Complete Chair	Poly Back Version	1.25	23



**AA15201**

Model #	Description	A/COM	B	C/COL	D	E	F	G	H	I	J/LEA
<b>CHAIR AND SOFAS</b>											
AA15201	Single Seat Lounge Chair	\$1895	2033	2308	2583	2858	3133	3408	3683	3958	4233
AA15202	Two Seat Sofa	\$2995	3164	3501	3839	4176	4514	4851	5189	5526	5864
AA15203	Three Seat Sofa	\$4045	4258	4683	5108	5533	5958	6383	6808	7233	7658
<b>OTTOMAN AND BENCHES</b>											
AA15160	Ottoman	\$1045	1075	1135	1195	1255	1315	1375	1435	1495	1555
AA15260	Two Seat Bench	\$1525	1590	1720	1850	1980	2110	2240	2370	2500	2630
AA15360	Three Seat Bench	\$2015	2125	2345	2565	2785	3005	3225	3445	3665	3885
<b>BENCHES WITH ARMS</b>											
AA15270	Two Seat Bench with Arms	\$1765	1855	2035	2215	2395	2575	2755	2935	3115	3295
AA15370	Three Seat Bench with Arms	\$2255	2390	2660	2930	3200	3470	3740	4010	4280	4550
<b>BENCHES WITH ARMS AND TABLE</b>											
AA15370/61/CST	Two Seat Bench, Arms & Customer's Own Table Top	\$2255	2390	2660	2930	3200	3470	3740	4010	4280	4550
AA15370/61/GLS	Two Seat Bench, Arms & Glass Table	\$2605	2740	3010	3280	3550	3820	4090	4360	4630	4900
AA15370/61/GRN	Two Seat Bench, Arms & Granite Table	\$3955	4090	4360	4630	4900	5170	5440	5710	5980	6250
<b>BENCHES WITH TABLE</b>											
AA15360/61/CST	Two Seat Bench & Customer's Own Table Top	\$2015	2125	2345	2565	2785	3005	3225	3445	3665	3885
AA15360/61/GLS	Two Seat Bench & Glass Table Top	\$2365	2475	2695	2915	3135	3355	3575	3795	4015	4235
AA15360/61/GRN	Two Seat Bench & Granite Table Top	\$3715	3825	4045	4265	4485	4705	4925	5145	5365	5585
<b>TABLES</b>											
AA15161/ CST	Square Table & Customer's Own Table Top	\$1045	1075	1135	1195	1255	1315	1375	1435	1495	1555
AA15161/ GLS	Square Table & Glass Top	\$1395	1425	1485	1545	1605	1665	1725	1785	1845	1905
AA15161/ GRN	Square Table & Granite Top	\$2745	2775	2835	2895	2955	3015	3075	3135	3195	3255
AA15261/ CST	Rectangular Table & Customer's Own Table Top	\$1525	1590	1720	1850	1980	2110	2240	2370	2500	2630
AA15261/ GLS	Rectangular Table & Glass Top	\$2125	2190	2320	2450	2580	2710	2840	2970	3100	3230
AA15261/ GRN	Rectangular Table & Granite Top	\$3225	3290	3420	3550	3680	3810	3940	4070	4200	4330

Dimensions: See COM/COL section

## STANDARD SPECIFICATIONS

Construction	Full Panel Box Construction Using CARB Compliant Plywood. Superior Construction Passes GSA Heavy Duty Furniture Test FNAE-80-214A. Full Panel Box for Seat Back and Arms Allows Incorporation of Power and Other Accessories
Loose Seat Cushions	Inner Spring Cushion Construction
Polished Metal Legs	Rectangular Polished Metal Legs

## OPTIONAL SPECIFICATIONS

	Description	Price
Writing Tablet	16" Diameter Black Textured Foil Surface Rotates 360° Standard on Right Unless Specified	\$315
Integrated Cup Holder	Polished Metal. Standard on Left Arm or on Arm Opposite Writing Tablet Unless Specified	\$85
Wood Arm Cap	For Wood Finishes See Page 137	\$145
Fixed Seat Cushions	Single Seat Lounge Chair	\$60
	Two Seat Sofa	\$75
	Three Seat Sofa	\$95
Square Stitch Upholstery	On Front of Back	\$120
Contrasting Seat Fabric	Select Fabric/Leather Different from Back & Arms	\$125
Power and Data	See Page 127	
Casters	Available for Single Seat Models Only	\$95
Ganging Connector Set	To Gang Two Units	\$95
Cal 133 Fire Code	Fire Barrier Applied Under the Upholstery	+20%

## COM/COL/DIMENSIONS

		COM	COL	Dimensions (in Inches)				
		Yard	Square Feet	Seat Width	Arm Height from Floor	Back Height from Floor	Total Width	Total Depth
AA15201	Complete	5.50	99	21	23	30	32	29
	Arms and Back	4.50	81					
	Seat Cushion	1.20	22					
AA15202	Complete	7.20	130	42	23	30	53	29
	Arms and Back	5.50	99					
	Seat Cushion	2.20	40					
AA15203	Complete	9.00	162	63	23	30	74	29
	Arms and Back	6.50	117					
	Seat Cushion	2.90	52					
AA15160	Complete	2.30	41	21			21	21
	Seat Box	1.00	18					
	Seat Cushion	1.70	31					
AA15260	Complete	3.75	68	42			42	21
	Seat Box	1.70	31					
	Seat Cushion	2.25	41					
AA15360	Complete	5.25	95	63			63	21
	Seat Box	2.50	45					
	Seat Cushion	3.20	58					
AA15270	Complete	5.60	101	42	23		52	21
	Seat Box & Arms	3.60	65					
	Seat Cushion	2.30	41					
AA15370	Complete	7.00	126	63	23		73	21
	Seat Box & Arms	4.50	81					
	Seat Cushion	3.20	58					
AA15370/61	Complete	6.00	108	63	23		73	21
	Seat Box & Arms	4.50	81					
	Seat Cushion	2.30	41					
AA15360/61	Complete	4.00	72	63			63	21
	Seat Box	2.25	41					
	Seat Cushion	2.30	41					
AA15161	Complete	1.00	18	21			21	21
AA15261	Complete	2.00	36	42			42	21

All seats are 21"D x 17"H



**AL2100**  
Shown with Optional Integrated  
Wood Arm Table

Model #	Description	A/COM	B	C/COL	D	E	F	G	H	I	J/LEA
AL2100	Multifunctional Open Arm Chair	\$1895	1985	2165	2345	2525	2705	2885	3065	3245	3425
Dimensions:											
Seat		18W x 18D x 17H									
Back		22W x 14H									
Overall		34W x 28D x 32H									

STANDARD SPECIFICATIONS	Description
Open Arm	Enables Multiple Sitting Positions and/or Use as a Table When Wood Arm Table is Incorporated
Auto Return Mechanism	Chair Returns to Original Orientation After Use
Base	Polished Aluminum

OPTIONAL SPECIFICATIONS	Description	Price
Wood Arm Table	Integrated Into Arm Surface For Wood Finishes See Page 137	\$245
Cal 133 Fire Code	Fire Barrier Applied Under the Upholstery	+ 20%

COM/COL	COM	COL
	Yard	Square Feet
AL2100	3.50	63





**AM30D/DH**

Shown with Alternate Column Stain Finish



**AM30D/BH**

Shown with White Tulip Base & Column

Model #	Description	Glass	MDF
<b>OCCASIONAL HEIGHT 17"</b>			
AM2424SH/OH	24" x 24" Shaped Soft Corner	\$1,495	1695
AM30D/OH	30" Diameter Round	\$1,495	1695
AM36D/OH	36" Diameter Round	\$1,595	1795
AM42D/OH	42" Diameter Round	\$1,695	1895
AM4830SH/OH	48" x 30" Shaped Soft Corner	\$1,795	1995
<b>LOUNGE HEIGHT 26"</b>			
AM2424SH/LH	24" x 24" Shaped Soft Corner	\$1,745	1945
AM30D/LH	30" Diameter Round	\$1,745	1945
AM36D/LH	36" Diameter Round	\$1,845	2045
AM42D/LH	42" Diameter Round	\$1,945	2145
AM4830SH/LH	48" x 30" Shaped Soft Corner	\$2,045	2245
AM7236/LH	72" x 36" Rectangular	\$3,245	
<b>DESK HEIGHT 29"</b>			
AM2424SH/DH	24" x 24" Shaped Soft Corner	\$1,745	1945
AM30D/DH	30" Diameter Round	\$1,745	1945
AM36D/DH	36" Diameter Round	\$1,845	2045
AM42D/DH	42" Diameter Round	\$1,945	2145
AM4830SH/DH	48" x 30" Shaped Soft Corner	\$2,045	2245
AM7236/DH	72" x 36" Rectangular	\$3,245	
<b>COUNTER HEIGHT 35"</b>			
AM2424SH/CH	24" x 24" Shaped Soft Corner	\$1,945	2145
AM30D/CH	30" Diameter Round	\$1,945	2145
<b>BAR HEIGHT 42"</b>			
AM2424SH/BH	24" x 24" Shaped Soft Corner	\$1,945	2145
AM30D/BH	30" Diameter Round	\$1,945	2145

## STANDARD SPECIFICATIONS

	Description
Glass Tops	1/2" Thick Clear Tempered Safety Glass with Beveled Edge
MDF Tops	1.25" CARB Particle Board with Eco-Seal Surface and Undercut Knife Edge MDF Colors: Select Black 20 or White 42
Column	Natural Maple Shaped Wood Column
Round Tulip Base	Polished Metal

## OPTIONAL SPECIFICATIONS

	Description	Price
White Back Painted Glass Tops	Check Lead Time with Customer Service	+ 15%
Other Color Back Painted Glass Tops	Check Color, Price and Lead Time with Customer Service	
Tulip Base - White	With White Coated Shaped Wood Column	\$150
Alternate Column Stain Finishes	See "Finishes" in Table of Contents	\$100



**AS55020**  
Shown with Optional Two Fabrics



**AS55085**



**AS55010**  
Shown with Optional Two Fabrics

Model #	Description	A/COM	B	C/COL	D	E	F	G	H	I	J/LEA
AS55010	Baby Lounge Chair	\$895	931	1003	1075	1147	1219	1291	1363	1435	1507
AS55020	Lounge Chair	\$1695	1763	1900	2037	2174	2311	2448	2585	2722	2859
AS55020S	Lounge Chair with Swivel Base	\$1995	2063	2200	2337	2474	2611	2748	2885	3022	3159
AS55050	Ottoman	\$895	940	1031	1122	1213	1303	1394	1485	1576	1666
AS55065	Ottoman Occasional Table with Glass Top	\$1095	1140	1231	1322	1413	1503	1594	1685	1776	1866
AS55085	Tall Table with Oval Glass Top	\$795	813	849	886	922	958	995	1031	1067	1104

Dimensions:

AS55010	Seat: 16.5W x 11.5D x 12H Overall: 23.5W x 18D x 23H
AS55020/AS55020S	Seat: 23.5W x 18D x 17H Overall: 23.5W x 26D x 35H
AS55050	Overall: 21.5 Diam x 17H
AS55065	Overall: 21.5 Diam x 21H
AS55085	Overall: 20W x 26H with 20 x 14 Oval Glass

## STANDARD SPECIFICATIONS

Piping Upholstery Detail	Decorative Piping on Perimeter of Fabric. Piping is Standard in the Same Fabric as the Front of Back and the Top of the Seat. This Highlights the Piping Between the Seat and Back. If Piping is Not to be Highlighted Specify the Piping in Same Color as Rear of the Chair
Swivel Base	360° Rotation While Seated for AS55020S

## OPTIONAL SPECIFICATIONS

	Description	Price
Upholstery Options	Up to 2 Fabrics no Additional Charge	n/c
	Upcharge Per Additional Fabric	\$125
Cal 133 Fire Code	Fire Barrier Applied Under the Upholstery	+20%

## COM/COL

COM/COL Upholstery Options	See Page 131
----------------------------	--------------



**AR6500/48/53**

Model #	Description	A/COM	B	C/COL	D	E	F	G	H	I	J/LEA
<b>48" WIDE UNITS</b>											
AR6500/48	Bench	\$1495	1572	1727	1881	2036	2190	2345	2499	2654	2808
AR6500/48/35	Sofa with 35" High Walls	\$3995	4249	4758	5266	5775	6283	6792	7300	7809	8317
AR6500/48/53	Sofa with 53" High Walls	\$4695	4949	5458	5966	6475	6983	7492	8000	8509	9017
<b>72" WIDE UNITS</b>											
AR6500/72	Bench	\$1995	2104	2321	2539	2756	2974	3191	3409	3626	3844
AR6500/72/35	Sofa with 35" High Walls	\$4895	5232	5906	6580	7254	7928	8602	9276	9950	10624
AR6500/72/53	Sofa with 53" High Walls	\$5895	6232	6906	7580	8254	8928	9602	10276	10950	11624
<b>OPTIONS</b>											
Additional Back Pillows	Price per Each	\$245	265	305	345	385	425	465	505	545	585
Fixed Seat Cushions	Not Removable	\$85									

Direction of Fabric

RAILROAD - See Page 133

Dimensions:

COM/COL Section

## STANDARD SPECIFICATIONS

Construction	Full Panel Using CARB Compliant Plywood
Loose Seat Cushions	Inner Spring Cushion Construction
Back Pillows	2 Pillows for 48" Wide Units 3 Pillows for 72" Wide Units
Legs	Polished Metal Rectangular Legs

## OPTIONAL SPECIFICATIONS

	Description	Price
Power and Data	See Page 127	
Ganging Connector Set	To Gang Two Units	\$95
Cal 133 Fire Code	Fire Barrier Applied Under the Upholstery	+ 20%
Upholstery Options	Different Fabrics can be Used For: - Walls - Seat Box & Cushions = "Seat" (Always Same Fabric) - Backrest Pillows	
Upholstery Direction	RAILROADED for Best Fit and Utilization. At Special Request can be Applied Off The Roll but This Could Add up to 25% to Fabric Requirement A SOLID NON DIRECTIONAL Fabric is Recommended for the Walls. The Horizontal Stitching Lines will not be Applied for Fabric with Stripes or Pattern that Runs the Same Direction or Conflicts with the Stitching Lines.	
Leather	Walls not Available in Leather	

## COM/COL/DIMENSIONS

		COM	COM	COM	Dimensions (in Inches)			
		Walls	Cushions & Box	Back Pillows	Width	Depth	Seat Height from Floor	Wall Height from Floor
		Yd	Yd	Yd				
<b>48" Wide Units</b>								
AR6500/48	Bench		3.80		48.00	30.00	17.00	
AR6500/48/35	Sofa with 35" Walls	8.00	3.00	2.00	50.00	31.00	17.00	35.00
AR6500/48/53	Sofa with 53" Walls	8.00	3.00	2.00	50.00	31.00	17.00	53.00
<b>72" Wide Units</b>								
AR6500/72	Bench		6.00		72.00	30.00	17.00	
AR6500/72/35	Sofa with 35" Walls	10.00	4.50	3.00	74.00	31.00	17.00	35.00
AR6500/72/53	Sofa with 53" Walls	10.00	4.50	3.00	74.00	31.00	17.00	53.00



**AX30D/OH**



**AX30D/LH**



**AX30D/BH**

Model #	Description	Glass	MDF
<b>OCCASIONAL HEIGHT 17"</b>			
AX2424SH/OH	24" x 24" Shaped Soft Corner	\$645	845
AX30D/OH	30" Diameter Round	\$645	845
AX36D/OH	36" Diameter Round	\$745	945
AX42D/OH	42" Diameter Round	\$845	1045
AX4830SH/OH	48" x 30" Shaped Soft Corner	\$945	1145
<b>LOUNGE HEIGHT 26"</b>			
AX2424SH/LH	24" x 24" Shaped Soft Corner	\$745	945
AX30D/LH	30" Diameter Round	\$745	945
AX36D/LH	36" Diameter Round	\$845	1045
AX42D/LH	42" Diameter Round	\$945	1145
AX4830SH/LH	48" x 30" Shaped Soft Corner	\$1,045	1245
AX7236/LH	72" x 36" Rectangular	\$1,995	
<b>DESK HEIGHT 29"</b>			
AX2424SH/DH	24" x 24" Shaped Soft Corner	\$745	945
AX30D/DH	30" Diameter Round	\$745	945
AX36D/DH	36" Diameter Round	\$845	1045
AX42D/DH	42" Diameter Round	\$945	1145
AX4830SH/DH	48" x 30" Shaped Soft Corner	\$1,045	1245
AX7236/DH	72" x 36" Rectangular	\$1,995	
<b>COUNTER HEIGHT 35"</b>			
AX2424SH/CH	24" x 24" Shaped Soft Corner	\$845	1045
AX30D/CH	30" Diameter Round	\$845	1045
<b>BAR HEIGHT 42"</b>			
AX2424SH/BH	24" x 24" Shaped Soft Corner	\$845	1045
AX30D/BH	30" Diameter Round	\$845	1045

## STANDARD SPECIFICATIONS

Glass Tops	1/2" Thick Clear Tempered Safety Glass with Beveled Edge
MDF Tops	1.25" CARB Particle Board with Eco-Seal Surface and Undercut Knife Edge MDF Colors: Select Black 20 or White 42
Column	Polished Metal
Base	Polished Aluminum X Base

## OPTIONAL SPECIFICATIONS

	Description	Price
White Back Painted Glass Tops	Check Lead Time with Customer Service	+ 15%
Other Color Back Painted Glass Tops	Check Color, Price and Lead Time with Customer Service	
5 Star Base with Casters	With Free Rolling Carpet Casters	\$125
5 Star Base with Casters	With Soft Wheel Braking Casters for Hard Floor Note: 5 Star Base and Casters add 3" to Table Height Lounge Height with Casters is Approximately Desk Height	\$160
Tulip Base - Polished	With Polished Column	\$250 per base (all tables have 1 base except 72 x 36 has 2 bases)
Tulip Base - White	With White Column	\$400 per base (all tables have 1 base except 72 x 36 has 2 bases)
Tulip Jury Base - Polished	Requires Installation on Site	\$100



# BASIS I/SYNCRO I/CONTOUR I



## CT2340N

Shown with Optional OM42WA Arms

Model #	Description	A/COM	B	C/COL	D	E	F	G	H	I	J/LEA
MEDIUM BACK TASK CHAIR											
BL1310N	Basis	\$649	670	711	752	793	835	876	917	958	1000
BL1300N	Basis with Seat Tilt	\$749	770	811	852	893	935	976	1017	1058	1100
SL1350N	Syncro	\$799	820	861	902	943	985	1026	1067	1108	1150
CT2320N	Contour	\$879	900	941	982	1023	1065	1106	1147	1188	1230
Dimensions:											
Seat	19W x 18D x 16-21H										
Back	16W x 16-19H										
Overall	27W x 27D										
TALL BACK TASK CHAIR											
BL1410N	Basis	\$699	722	767	813	859	904	950	996	1041	1087
BL1400N	Basis with Seat Tilt	\$799	822	867	913	959	1004	1050	1096	1141	1187
SL1450N	Syncro	\$849	872	917	963	1009	1054	1100	1146	1191	1237
CT2340N	Contour	\$929	952	997	1043	1089	1134	1180	1226	1271	1317
Dimensions:											
Seat	19W x 18D x 16-21H										
Back	16W x 22-25H										
Overall	27W x 27D										
MEDIUM BACK STOOL											
Medium Height											
BL1310-660N	Basis Medium Stool	\$769	790	831	872	913	955	996	1037	1078	1120
BL8328-660N	Basis Medium Stool with Seat Tilt	\$869	890	931	972	1013	1055	1096	1137	1178	1220
SL1358-660N	Syncro Medium Stool	\$919	940	981	1022	1063	1105	1146	1187	1228	1270
CT2328-660N	Contour Medium Stool	\$999	1020	1061	1102	1143	1185	1226	1267	1308	1350
Tall Height											
BL1310-680N	Basis Tall Stool	\$789	810	851	892	933	975	1016	1057	1098	1140
BL8388N	Basis Tall Stool with Seat Tilt	\$889	910	951	992	1033	1075	1116	1157	1198	1240
SL1358-680N	Syncro Tall Stool	\$939	960	1001	1042	1083	1125	1166	1207	1248	1290
CT2388-680N	Contour Tall Stool	\$1019	1040	1081	1122	1163	1205	1246	1287	1328	1370
Dimensions:											
Seat - Medium Stool	19W x 18D x 19-26H										
Seat - Tall Stool	19W x 18D x 23-32H										
Back	16W x 16-19H										
Overall	27W x 27D										

# BASIS I/SYNCRO I/CONTOUR I

## STANDARD SPECIFICATIONS

Height Adjustable Back	Provides 3" Adjustment Range for Back & Lumbar
Footring for Stool Version	Polished 20" Diameter with Simple Rotation/Lock for Height Variation of Footring
Base	Black Nylon 5 Star Base
Carpet Casters	Hard Wheel Free Rolling Casters for Soft Surface

## OPTIONAL SPECIFICATIONS

	Description	Price
HA2 Arms	Adjusts 4" In Height Black Stem, Soft Durable PU Pads	\$145
OM42WA Arms	Adjusts 4" in Height and Width Black Stem Soft Durable PU Pads	\$205
Sliding Seat	Syncro Version Only	\$95
Base	Polished Aluminum 5 Star Base	\$135
Hard Floor Casters	Soft Wheel Braking Casters for Hard Floor	\$35
Carpet Glides	Nylon Glides for Carpet Surface	\$20
Contrasting Fabric	Different Fabric for Seat and Back	\$35

## COM/COL

		COM	COL
		Yard	Square Feet
Seat Only	All Models	1.00	18
Back Only	Medium Back	1.00	18
Complete Chair	Complete Chair with Medium Back	1.10	20
Back Only	Tall Back	1.00	18
Complete Chair	Complete Chair with Tall Back	1.25	23

# BASIS II/SYNCRO II/CONTOUR II



## BL1400P

Shown with Optional OM42WA Arms &  
Polished Metal Base

Model #	Description	A/COM	B	C/COL	D	E	F	G	H	I	J/LEA
MEDIUM BACK TASK CHAIR											
BL1310P	Basis	\$699	723	770	817	865	912	959	1006	1054	1101
BL1300P	Basis with Seat Tilt	\$799	823	870	917	965	1012	1059	1106	1154	1201
SL1350P	Syncro	\$849	873	920	967	1015	1062	1109	1156	1204	1251
CT2320P	Contour	\$929	953	1000	1047	1095	1142	1189	1236	1284	1331
Dimensions:											
Seat	19W x 18D x 16-21H										
Back	19W x 20-23H										
Overall	27W x 27D										
TALL BACK TASK CHAIR											
BL1410P	Basis	\$749	775	828	881	934	987	1039	1092	1145	1198
BL1400P	Basis with Seat Tilt	\$849	875	928	981	1034	1087	1139	1192	1245	1298
SL1450P	Syncro	\$899	925	978	1031	1084	1137	1189	1242	1295	1348
CT2340P	Contour	\$979	1005	1058	1111	1164	1217	1269	1322	1375	1428
Dimensions:											
Seat	19W x 18D x 16-21H										
Back	19W x 24-27H										
Overall	27W x 27D										
MEDIUM BACK STOOL											
Medium Height											
BL1310-660P	Basis Medium Stool	\$819	843	890	937	985	1032	1079	1126	1174	1221
BL1300-660P	Basis Medium Stool with Seat Tilt	\$919	943	990	1037	1085	1132	1179	1226	1274	1321
SL1350-660P	Syncro Medium Stool	\$969	993	1040	1087	1135	1182	1229	1276	1324	1371
CT2320-660P	Contour Medium Stool	\$1049	1073	1120	1167	1215	1262	1309	1356	1404	1451
Tall Height											
BL1310-680P	Basis Tall Stool	\$839	863	910	957	1005	1052	1099	1146	1194	1241
BL1300-680P	Basis Tall Stool with Seat Tilt	\$939	963	1010	1057	1105	1152	1199	1246	1294	1341
SL1350-680P	Syncro Tall Stool	\$989	1013	1060	1107	1155	1202	1249	1296	1344	1391
CT2320-680P	Contour Tall Stool	\$1069	1093	1140	1187	1235	1282	1329	1376	1424	1471
Dimensions:											
Seat - Medium Stool	19W x 18D x 19-26H										
Seat - Tall Stool	19W x 18D x 23-32H										
Back	19W x 20-23H										
Overall	27W x 27D										

# BASIS II/SYNCRO II/CONTOUR II

## STANDARD SPECIFICATIONS

Height Adjustable Back	Provides 3" Adjustment Range for Back & Lumbar
Footring for Stool Version	Polished 20" Diameter with Simple Rotation/Lock for Height Variation of Footring
Base	Black Nylon 5 Star Base
Carpet Casters	Hard Wheel Free Rolling Casters for Soft Surface

## OPTIONAL SPECIFICATIONS

	Description	Price
HA2 Arms	Adjusts 4" In Height Black Stem, Soft Durable PU Pads	\$145
OM42WA Arms	Adjusts 4" in Height and Width Black Stem, Soft Durable PU Pads	\$205
Sliding Seat	Syncro Version Only	\$95
Base	Polished Aluminum 5 Star Base	\$135
Hard Floor Casters	Soft Wheel Braking Casters for Hard Floor	\$35
Carpet Glides	Nylon Glides for Carpet Surface	\$20
Contrasting Fabric	Different Fabric for Seat and Back	\$35

## COM/COL

		COM	COL
		Yard	Square Feet
Seat Only	All Models	1.00	18
Back Only	Medium Back	1.00	18
Complete Chair	Complete Chair with Medium Back	1.20	22
Back Only	Tall Back	1.00	18
Complete Chair	Complete Chair with Tall Back	1.30	23

# BEAM SEATING - EDDY



**ED4502B3S2C**

Model #	Description	A/COM	B	C/COL	D	E	F	G	H	I	J/LEA
<b>POLY SEAT AND BACK</b>											
ED4500B3S3	3 Seats No Arms	\$1662									
ED4502B3S3	3 Seats Shared Arms	\$1827									
ED4500B3S2C	2 Seats No Arms Center Table	\$1558									
ED4502B3S2C	2 Seats Shared Arms Center Table	\$1668									
ED4500B3S2E	2 Seats No Arms End Table	\$1558									
ED4502B3S2E	2 Seats Shared Arms End Table	\$1668									
ED4500B5S5	5 Seats No Arms	\$2770									
ED4502B5S5	5 Seats Shared Arms	\$3045									
ED4500B5S4C	4 Seats No Arms Center Table	\$2666									
ED4502B5S4C	4 Seats Shared Arms Center Table	\$2886									
ED4500B3S4E	4 Seats No Arms End Table	\$2666									
ED4502B3S4E	4 Seats Shared Arms End Table	\$2886									
<b>UPHOLSTERED SEAT PAD/POLY BACK</b>											
ED4510B3S3	3 Seats No Arms	\$1902	1947	2037	2127	2217	2307	2397	2487	2577	2667
ED4512B3S3	3 Seats Shared Arms	\$2067	2112	2202	2292	2382	2472	2562	2652	2742	2832
ED4510B3S2C	2 Seats No Arms Center Table	\$1718	1748	1808	1868	1928	1988	2048	2108	2168	2228
ED4512B3S2C	2 Seats Shared Arms Center Table	\$1828	1858	1918	1978	2038	2098	2158	2218	2278	2338
ED4510B3S2E	2 Seats No Arms End Table	\$1718	1748	1808	1868	1928	1988	2048	2108	2168	2228
ED4512B3S2E	2 Seats Shared Arms End Table	\$1828	1858	1918	1978	2038	2098	2158	2218	2278	2338
ED4510B5S5	5 Seats No Arms	\$3170	3245	3395	3545	3695	3845	3995	4145	4295	4445
ED4512B5S5	5 Seats Shared Arms	\$3445	3520	3670	3820	3970	4120	4270	4420	4570	4720
ED4510B5S4C	4 Seats No Arms Center Table	\$2986	3046	3166	3286	3406	3526	3646	3766	3886	4006
ED4512B5S4C	4 Seats Shared Arms Center Table	\$3206	3266	3386	3506	3626	3746	3866	3986	4106	4226
ED4510B5S4E	4 Seats No Arms End Table	\$2986	3046	3166	3286	3406	3526	3646	3766	3886	4006
ED4512B5S4E	4 Seats Shared Arms End Table	\$3206	3266	3386	3506	3626	3746	3866	3986	4106	4226

# BEAM SEATING - EDDY

Model #	Description	A/COM	B	C/COL	D	E	F	G	H	I	J/LEA
<b>UPHOLSTERED SEAT AND BACK PADS ON POLY</b>											
ED4520B3S3	3 Seats No Arms	\$2112	2180	2315	2450	2585	2720	2855	2990	3125	3260
ED4522B3S3	3 Seats Shared Arms	\$2277	2345	2480	2615	2750	2885	3020	3155	3290	3425
ED4520B3S2C	2 Seats No Arms Center Table	\$1858	1903	1993	2083	2173	2263	2353	2443	2533	2623
ED4522B3S2C	2 Seats Shared Arms Center Table	\$1968	2013	2103	2193	2283	2373	2463	2553	2643	2733
ED4520B3S2E	2 Seats No Arms End Table	\$1858	1903	1993	2083	2173	2263	2353	2443	2533	2623
ED4522B3S2E	2 Seats Shared Arms End Table	\$1968	2013	2103	2193	2283	2373	2463	2553	2643	2733
ED4520B5S5	5 Seats No Arms	\$3520	3633	3858	4083	4308	4533	4758	4983	5208	5433
ED4522B5S5	5 Seats Shared Arms	\$3795	3908	4133	4358	4583	4808	5033	5258	5483	5708
ED4520B5S4C	4 Seats No Arms Center Table	\$3266	3356	3536	3716	3896	4076	4256	4436	4616	4796
ED4522B5S4C	4 Seats Shared Arms Center Table	\$3486	3576	3756	3936	4116	4296	4476	4656	4836	5016
ED4520B5S4E	4 Seats No Arms End Table	\$3266	3356	3536	3716	3896	4076	4256	4436	4616	4796
ED4522B5S4E	4 Seats Shared Arms End Table	\$3486	3576	3756	3936	4116	4296	4476	4656	4836	5016

## STANDARD SPECIFICATIONS

		Description
Seat - Eddy		See Eddy Section on Page 53
Table		20W x 18D in Black Textured Laminate Foil
OVERALL BEAM DIMENSIONS		
Seat Height - All Models:	17.5H	
Width and Depth:		
3 Postion Beam:		
Eddy	66W x 25D	
5 Position Beam:		
Eddy	108W x 25D	
Back to Back Connection	Overall 51D	

## OPTIONAL SPECIFICATIONS

	Description	Price
End to End Connection	To Connect 2 Sets of Beam Seating End To End	\$125
Back to Back Connection	To Connect 2 Sets of Beam Seating Back to Back	\$125

# BEAM SEATING - LOGAN



**LG81800B3S3**

Model #	Description	A/COM	B	C/COL	D	E	F	G	H	I	J/LEA
<b>RAISED MESH BACK</b>											
LN81800B3S3	3 Seats	\$2880	2918	2993	3068	3143	3218	3293	3368	3443	3518
LN81800B3S2C	2 Seats Center Table	\$3030	3068	3143	3218	3293	3368	3443	3518	3593	3668
LN81800B3S2E	2 Seats End Table	\$3030	3068	3143	3218	3293	3368	3443	3518	3593	3668
LN81800B5S5	5 Seats	\$4800	4863	4988	5113	5238	5363	5488	5613	5738	5863
LN81800B5S4C	4 Seats Center Table	\$4950	5013	5138	5263	5388	5513	5638	5763	5888	6013
LN81800B5S4E	4 Seats End Table	\$4950	5013	5138	5263	5388	5513	5638	5763	5888	6013
<b>FULLY UPHOLSTERED BACK</b>											
LN81885B3S3	3 Seats	\$2940	3030	3210	3390	3570	3750	3930	4110	4290	4470
LN81885B3S2C	2 Seats Center Table	\$3090	3180	3360	3540	3720	3900	4080	4260	4440	4620
LN81885B3S2E	2 Seats End Table	\$3090	3180	3360	3540	3720	3900	4080	4260	4440	4620
LN81885B5S5	5 Seats	\$4900	5050	5350	5650	5950	6250	6550	6850	7150	7450
LN81885B5S4C	4 Seats Center Table	\$5050	5200	5500	5800	6100	6400	6700	7000	7300	7600
LN81885B5S4E	4 Seats End Table	\$5050	5200	5500	5800	6100	6400	6700	7000	7300	7600

## STANDARD SPECIFICATIONS

### Description

Logan	See Logan Section on Page 69
Table	20W x 18D in Black Textured Laminate Foil
<b>OVERALL BEAM DIMENSIONS</b>	
Seat Height - All Models	17.5H
Width and Depth:	
3 Position Beam:	
Logan	74W x 25D
5 Position Beam:	
Logan	120W x 25D
Back to Back Connection	Overall 51D

## OPTIONAL SPECIFICATIONS

### Description

### Price

End to End Connection	To Connect 2 Sets of Beam Seating End To End	\$125
Back to Back Connection	To Connect 2 Sets of Beam Seating Back to Back	\$125

# BEAM SEATING - LORDO



**L03300B3S3**

Model #	Description	A/COM	B	C/COL	D	E	F	G	H	I	J/LEA
<b>RAISED ELASTICIZED BACK</b>											
L03300B3S3	3 Seats	\$3180	3218	3293	3368	3443	3518	3593	3668	3743	3818
L03300B3S2C	2 Seats Center Table	\$3330	3368	3443	3518	3593	3668	3743	3818	3893	3968
L03300B3S2E	2 Seats End Table	\$3330	3368	3443	3518	3593	3668	3743	3818	3893	3968
L03300B5S5	5 Seats	\$5300	5363	5488	5613	5738	5863	5988	6113	6238	6363
L03300B5S4C	4 Seats Center Table	\$5450	5513	5638	5763	5888	6013	6138	6263	6388	6513
L03300B5S4E	4 Seats End Table	\$5450	5513	5638	5763	5888	6013	6138	6263	6388	6513

## STANDARD SPECIFICATIONS

Description	
Lordo	See Lordo Section on Page 71
Table	20W x 18D in Black Textured Laminate Foil
OVERALL BEAM DIMENSIONS	
Seat Height - All Models	17.5H
Width and Depth:	
3 Position Beam:	
Lordo	74W x 25D
5 Position Beam:	
Lordo	120W x 25D
Back to Back Connection	Overall 51D

## OPTIONAL SPECIFICATIONS

Description		Price
End to End Connection	To Connect 2 Sets of Beam Seating End to End	\$125
Back to Back Connection	To Connect 2 Sets of Beam Seating Back to Back	\$125



BEAM SEATING - SIAMO



SM16682B3S3

Model #	Description	A/COM	B	C/COL	D	E	F	G	H	I	J/LEA
NO ARMS											
SM16680B3S3	3 Seats	\$2277	2360	2525	2690	2855	3020	3185	3350	3515	3680
SM16680B3S2C	2 Seats Center Table	\$2427	2510	2675	2840	3005	3170	3335	3500	3665	3830
SM16680B3S2E	2 Seats End Table	\$2427	2510	2675	2840	3005	3170	3335	3500	3665	3830
SM16680B5S5	5 Seats	\$3795	3933	4208	4483	4758	5033	5308	5583	5858	6133
SM16680B5S4C	4 Seats Center Table	\$3945	4083	4358	4633	4908	5183	5458	5733	6008	6283
SM16680B5S4E	4 Seats End Table	\$3945	4083	4358	4633	4908	5183	5458	5733	6008	6283
POLY ARMS											
SM16682B3S3	3 Seats	\$2382	2465	2630	2795	2960	3125	3290	3455	3620	3785
SM16682B3S2C	2 Seats Center Table	\$2532	2615	2780	2945	3110	3275	3440	3605	3770	3935
SM16682B3S2E	2 Seats End Table	\$2532	2615	2780	2945	3110	3275	3440	3605	3770	3935
SM16682B5S5	5 Seats	\$3970	4108	4383	4658	4933	5208	5483	5758	6033	6308
SM16682B5S4C	4 Seats Center Table	\$4120	4258	4533	4808	5083	5358	5633	5908	6183	6458
SM16682B5S4E	4 Seats End Table	\$4120	4258	4533	4808	5083	5358	5633	5908	6183	6458
POLISHED METAL ARMS											
SM16683B3S3	3 Seats	\$2847	2930	3095	3260	3425	3590	3755	3920	4085	4250
SM16683B3S2C	2 Seats Center Table	\$2997	3080	3245	3410	3575	3740	3905	4070	4235	4400
SM16683B3S2E	2 Seats End Table	\$2997	3080	3245	3410	3575	3740	3905	4070	4235	4400
SM16683B5S5	5 Seats	\$4745	4883	5158	5433	5708	5983	6258	6533	6808	7083
SM16683B5S4C	4 Seats Center Table	\$4895	5033	5308	5583	5858	6133	6408	6683	6958	7233
SM16683B5S4E	4 Seats End Table	\$4895	5033	5308	5583	5858	6133	6408	6683	6958	7233

STANDARD SPECIFICATIONS

Siamo	See Siamo Section on Page 81
Table	20W x 18D in Black Textured Laminate Foil
OVERALL BEAM DIMENSIONS	
Seat Height - All Models	17.5H
Width and Depth:	
3 Postion Beam:	
Siamo	74W x 25D
5 Position Beam:	
Siamo	120W x 25D
Back to Back Connection	Overall 51D

OPTIONAL SPECIFICATIONS

Description		Price
End to End Connection	To Connect 2 Sets of Beam Seating End to End	\$125
Back to Back Connection	To Connect 2 Sets of Beam Seating Back to Back	\$125



**T09380B3S2E**

Model #	Description	A/COM	B	C/COL	D	E	F	G	H	I	J/LEA
<b>POLY BACK</b>											
T09380B3S3	3 Seats	\$2577	2615	2690	2765	2840	2915	2990	3065	3140	3215
T09380B3S2C	2 Seats Center Table	\$2727	2765	2840	2915	2990	3065	3140	3215	3290	3365
T09380B3S2E	2 Seats End Table	\$2727	2765	2840	2915	2990	3065	3140	3215	3290	3365
T09380B5S5	5 Seats	\$4295	4358	4483	4608	4733	4858	4983	5108	5233	5358
T09380B5S4C	4 Seats Center Table	\$4445	4508	4633	4758	4883	5008	5133	5258	5383	5508
T09380B5S4E	4 Seats End Table	\$4445	4508	4633	4758	4883	5008	5133	5258	5383	5508
<b>UPHOLSTERED BACK PAD</b>											
T09390B3S3	3 Seats	\$2697	2753	2866	2978	3091	3203	3316	3428	3541	3653
T09390B3S2C	2 Seats Center Table	\$2847	2903	3016	3128	3241	3353	3466	3578	3691	3803
T09390B3S2E	2 Seats End Table	\$2847	2903	3016	3128	3241	3353	3466	3578	3691	3803
T09390B5S5	5 Seats	\$4495	4589	4776	4964	5151	5339	5526	5714	5901	6089
T09390B5S4C	4 Seats Center Table	\$4645	4739	4926	5114	5301	5489	5676	5864	6051	6239
T09390B5S4E	4 Seats End Table	\$4645	4739	4926	5114	5301	5489	5676	5864	6051	6239

## STANDARD SPECIFICATIONS

Teo	See Teo Section on Page 95
Table	20W x 18D in Black Textured Laminate Foil
<b>OVERALL BEAM DIMENSIONS</b>	
Seat Height - All Models	17.5H
Width and Depth:	
3 Postion Beam:	
Teo	74W x 25D
5 Position Beam:	
Teo	120W x 25D
Back to Back Connection	Overall 51D

## OPTIONAL SPECIFICATIONS

Description	Price
End to End Connection	To Connect 2 Sets of Beam Seating End to End \$125
Back to Back Connection	To Connect 2 Sets of Beam Seating Back to Back \$125



**BL1270**



**BL1270**

Shown with Optional Writing Tablet

Model #	Description	A/COM	B	C/COL	D	E	F	G	H	I	J/LEA
BL1270	Single Seat Mobile Chair	\$1345	1439	1626	1814	2001	2189	2376	2564	2751	2939
Dimensions:											
Seat		19.5W at Rear 21.5W at Front x 19D x 18H									
Back		18W x 18H									
Overall		27.5W x 24D x 35H									

## STANDARD SPECIFICATIONS

Seat Angle	Seat Widens from Rear to Front for Comfort
Carpet Casters	Hard Wheel Free Rolling Casters for Soft Surface

## OPTIONAL SPECIFICATIONS

	Description	Price
Writing Tablet	16" Diameter Black Textured Foil Surface. Rotates 360°. Standard on Right Unless Specified	\$315
Contrasting Seat Fabric	Select Fabric/Leather Different from Back & Arms	\$125
Storage Shelf	Installed Below the Seat	\$195
Hard Floor Casters	Soft Wheel Braking Casters for Hard Floor	\$35
Carpet Glides	Nylon Glides for Carpet Surface	\$20
Cal 133 Fire Code	Fire Barrier Applied Under the Upholstery	+20%

## COM/COL

		COM	COL
		Yard	Square Feet
BL1270	Complete Chair	4.00	72
	Seat	1.25	23
	Arms & Back	3.50	63



BE3501

Model #	Description	A/COM	B	C/COL	D	E	F	G	H	I	J/LEA
BE3501	Single Seat Chair, No Arms	\$1595	1663	1798	1933	2068	2203	2338	2473	2608	2743
BE3502	Two Seat Sofa, No Arms	\$2695	2795	2995	3195	3395	3595	3795	3995	4195	4395
BE3503	Three Seat Sofa, No Arms	\$3895	4058	4383	4708	5033	5358	5683	6008	6333	6658

Dimensions:  
Single Seat 24W at front 19W at rear x 21D x 16H  
Double Seat 48W at front 38W at rear x 21D x 16H  
Triple Seat 72W at front 60W at rear x 21D x 16H  
Back Height from Seat 17H  
Overall Single Seat Chair No Arms 24W x 32D X 30H  
Overall Two Seat Sofa No Arm 48W x 32D X 30H  
Overall Three Seat Sofa No Arm 72W x 32D X 30H

## STANDARD SPECIFICATIONS

## Description

Seat  
Feet

Tight Cushion Construction  
Polished Aluminum

## OPTIONAL SPECIFICATIONS

## Description

## Price

Contrasting Seat Fabric  
Cal 133 Fire Code

Select Fabric/Leather Different from Back  
Fire Barrier Applied Under the Upholstery

\$125  
+20%

## COM/COL

## COM

## COL

## Yard

## Square Feet

BE3501

Complete Chair

3.50

63

Seat

2.00

36

Back

2.00

36

BE3502

Complete Chair

5.50

72

Seat

2.50

45

Back

3.00

27

BE3503

Complete Chair

7.00

126

Seat

3.00

54

Back

4.00

72



**B03149**



**B03160**



**B03140**



**B03360**

Model #	Description	A/COM	B	C/COL	D	E	F	G	H	I	J/LEA
<b>BOBO</b>											
B03140	Single Seat Chair, Wood Back	\$1575	1619	1706	1794	1881	1969	2056	2144	2231	2319
B03140UBR	Single Seat Chair, Upholstered Back	\$1675	1738	1863	1988	2113	2238	2363	2488	2613	2738
Dimensions:											
Seat	22W x 21D x 17H										
Back	18W x 18H										
Overall	22W x 28D x 35H										
B03160	Ottoman	\$975	1015	1095	1175	1255	1335	1415	1495	1575	1655
B03360	Three Seat Bench	\$1625	1708	1873	2038	2203	2368	2533	2698	2863	3028
Dimensions:											
B03160	19W x 19D x 18H										
B03360	53W x 19D x 18H										
<b>BABY BOBO</b>											
B03149	Single Seat Chair, Wood Back	\$765	795	855	915	975	1035	1095	1155	1215	1275
B03149UBR	Single Seat Chair, Upholstered Back	\$815	855	935	1015	1095	1175	1255	1335	1415	1495
Dimensions:											
Seat	14W x 14D x 13H										
Back	13W x 12H										
Overall	14W x 18D x 25H										
B03169	Ottoman	\$570	589	626	664	701	739	776	814	851	889
B03369	Three Seat Bench	\$920	955	1025	1095	1165	1235	1305	1375	1445	1515
Dimensions:											
B03169	14W x 14D x 13H										
B03369	35W x 13D x 13H										

## STANDARD SPECIFICATIONS

Wood Back  
 Seat  
 Black Zipper  
 Polished Metal Feet  
 Natural Maple Duck Feet

## Description

Natural Maple Finish  
 Tight Cushion Construction  
 For Upholstered Back Versions  
 For Bobo Models  
 For Baby Bobo Models

## OPTIONAL SPECIFICATIONS

Alternative Stain for Wood Backs or for Duck Feet  
 Color Zippers  
 Cal 133 Fire Code

## Description

See Page 137  
 See Page 137  
 Fire Barrier Applied Under the Upholstery

## Price

n/c  
 \$75  
 +20%

## COM/COL

## COM

## COL

## Yard

## Square Feet

B03140  
 B03140UBR      Complete Chair  
                          Seat  
                          Back  
 B03160  
 B03360  
 B03149  
 B03149UBR      Complete Chair  
                          Seat  
                          Back  
 B03169  
 B03369

2.00  
 3.00  
 2.00  
 1.50  
 2.00  
 3.50  
 1.30  
 1.50  
 1.30  
 1.10  
 1.00  
 1.40

36  
 54  
 36  
 27  
 36  
 63  
 23  
 27  
 23  
 20  
 18  
 25



# BUSTER BOBO



**B03581**



**B03582**



**B03583**

Model #	Description	A/COM	B	C/COL	D	E	F	G	H	I	J/LEA
B03581	Single Seat Lounge Chair	\$2395	2545	2845	3145	3445	3745	4045	4345	4645	4945
B03582	Two Seat Sofa	\$3495	3670	4020	4370	4720	5070	5420	5770	6120	6470
B03583	Three Seat Sofa	\$4695	4920	5370	5820	6270	6720	7170	7620	8070	8520
Dimensions: Single Seat 24W at front 19W at rear x 21D x 16H Double Seat 48W at front 38W at rear x 21D x 16H Triple Seat 72W at front 60W at rear x 21D x 16H Back Height from Seat 17H Overall Single Seat Lounge Chair 40W x 32D X 30H Overall Two Seat Sofa 62W x 32D X 30H Overall Three Seat Sofa 84W x 32D X 30H											

Note:  
B03582 & B03583 are Special Order. Please Check Lead Times

## STANDARD SPECIFICATIONS

Seat	Tight Cushion Construction
Feet	Polished Aluminum

## OPTIONAL SPECIFICATIONS

	Description	Price
Writing Tablet	16" Diameter Black Textured Foil Surface. Rotates 360°. Standard on Right Unless Specified	\$315
Upholstered Writing Tablet	Triangle Shaped, Rotates 360°, Upholstered In Black Leather or Leather to Match Chair, Standard on Right Unless Specified	\$375
Integrated Cup Holder	Polished Metal. Standard on Left Arm or on Arm Opposite Writing Tablet Unless Specified	\$85
Power and Data	See Page 127	
Contrasting Fabric	For Seat Back or Arms	\$125
Cal 133 Fire Code	Fire Barrier Applied Under the Upholstery	+ 20%

## COM/COL

		COM	COL
		Yard	Square Feet
B03581	Complete Chair	6.00	108
	Seat	1.70	31
	Back	1.70	31
	Arms	2.70	49
B03582	Complete Chair	7.10	128
	Seat	1.90	34
	Back	2.50	45
	Arms	2.70	49
B03583	Complete Chair	9.00	162
	Seat	2.50	45
	Back	4.00	72
	Arms	2.70	49
Leather for Writing Tablet			4



BX1200

Model #	Description	A/COM	B	C/COL	D	E	F	G	H	I	J/LEA
BX1200	Arm Chair on Casters	\$1195	1245	1345	1445	1545	1645	1745	1845	1945	2045
BX1250	Arm Chair on Glides	\$1195	1245	1345	1445	1545	1645	1745	1845	1945	2045
Dimensions:											
Seat		18W x 19D x 18H									
Back		18W x 18H									
Overall		21.5W x 24D x 35H									

## STANDARD SPECIFICATIONS

Polished Metal Legs  
Carpet Casters  
Carpet Glides

### Description

Hard Wheel Free Rolling Casters for Soft Surfaces  
Nylon Glides for Carpet Surface

## OPTIONAL SPECIFICATIONS

Hard Floor Casters  
Cal 133 Fire Code

### Description

For BX1200  
Fire Barrier Applied Under the Upholstery

### Price

\$35  
+20%

## COM/COL

### COM

### COL

### Yard

### Square Feet

All Models

Complete Chair

2.50

45



**CC0010**

Shown with Optional Writing Tablet  
& Swivel Base



**CC0010**



**CC0010**

Shown with Optional Rear Casters

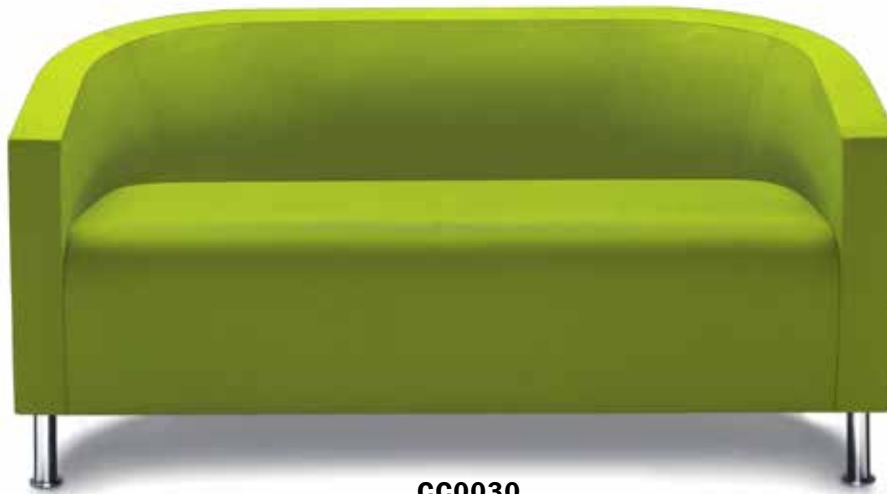

**CC0030**

Model #	Description	A/COM	B	C/COL	D	E	F	G	H	I	J/LEA
CC0010	Single Seat Lounge Chair	\$1295	1395	1595	1795	1995	2195	2395	2595	2795	2995
CC0020	Two Seat Sofa	\$2495	2658	2983	3308	3633	3958	4283	4608	4933	5258
CC0030	Three Seat Sofa	\$3495	3695	4095	4495	4895	5295	5695	6095	6495	6895

NOTE: CC0020 & CC0030 are Special Order. Please Check Lead Times

Dimensions: Seat Height 17"  
See Other Dimensions in COM/COL Section

## STANDARD SPECIFICATIONS

Classic Club Design  
Feet

## Description

Slanted Arm for Enhanced Comfort  
Polished Aluminum

## OPTIONAL SPECIFICATIONS

Cone Shaped Wood Feet  
Casters at Rear  
Writing Tablet  
  
Contrasting Seat Fabric  
Swivel Base  
Cal 133 Fire Code  
Power and Data

## Description

See Finishes on Page 137  
For Single Seat Chair for Ease of Mobility  
16" Diameter Black Textured Foil Surface.  
Rotates 360°. Standard on Right Unless Specified  
Select Fabric/Leather Different from Back & Arms  
Polished Metal - for Single Seat Chair  
Fire Barrier Applied Under the Upholstery  
See Page 127

## Price

\$80  
\$115  
\$315  
  
\$125  
\$255  
+20%

## COM/COL

## COM

## COL

## Dimensions (in inches)

		Yard	Square Feet	Seat Width	Seat Depth	Chair Width	Chair Depth
CC0010	Complete Chair	4.10	74	21	20	28	29
	Arms and Back	3.00	54				
	Seat	1.40	25				
CC0020	Complete Chair	6.75	122	50	20	57	29
	Arms and Back	4.00	72				
	Seat	2.75	50				
CC0030	Complete Chair	8.50	153	70	20	77	29
	Arms and Back	5.20	94				
	Seat	3.20	58				

# COTY BENCHES



**CY8266**

Shown with Optional Egbert Feet

**CY2269**

Model #	Description	A/COM	B	C/COL	D	E	F	G	H	I	J/LEA
<b>BENCHES 21" DEEP</b>											
With 1.5" TALL AVENUE FEET											
CY2166	Ottoman Split Seat Upholstery 21W	\$995	1025	1085	1145	1205	1265	1325	1385	1445	1505
CY2266	Two Seat Bench Split Seat Upholstery 42W	\$1475	1540	1670	1800	1930	2060	2190	2320	2450	2580
CY2366	Three Seat Bench Split Seat Upholstery 63W	\$1965	2075	2295	2515	2735	2955	3175	3395	3615	3835
CY2169	Ottoman No Split Seat Upholstery 21W	\$995	1025	1085	1145	1205	1265	1325	1385	1445	1505
CY2269	Two Seat Bench No Split Seat Upholstery 42W	\$1475	1540	1670	1800	1930	2060	2190	2320	2450	2580
CY2369	Three Seat Bench No Split Seat Upholstery 63W	\$1965	2075	2295	2515	2735	2955	3175	3395	3615	3835
WITH 5" TALL ALETA FEET											
CY15166	Ottoman Split Seat Upholstery 21W	\$1045	1075	1135	1195	1255	1315	1375	1435	1495	1555
CY15266	Two Seat Bench Split Seat Upholstery 42W	\$1525	1590	1720	1850	1980	2110	2240	2370	2500	2630
CY15366	Three Seat Bench Split Seat Upholstery 63W	\$2015	2125	2345	2565	2785	3005	3225	3445	3665	3885
CY15169	Ottoman No Split Seat Upholstery 21W	\$1045	1075	1135	1195	1255	1315	1375	1435	1495	1555
CY15269	Two Seat Bench No Split Seat Upholstery 42W	\$1525	1590	1720	1850	1980	2110	2240	2370	2500	2630
CY15369	Three Seat Bench No Split Seat Upholstery 63W	\$2015	2125	2345	2565	2785	3005	3225	3445	3665	3885

Model #	Description	A/COM	B	C/COL	D	E	F	G	H	I	J/LEA
<b>BENCHES 21" DEEP (CONT.)</b>											
WITH 5" TALL OPTIONAL FEET	See Page 137 for Feet Options										
CY8166	Ottoman Split Seat Upholstery 21W	\$995	1025	1085	1145	1205	1265	1325	1385	1445	1505
CY8266	Two Seat Bench Split Seat Upholstery 42W	\$1475	1540	1670	1800	1930	2060	2190	2320	2450	2580
CY8366	Three Seat Bench Split Seat Upholstery 63W	\$1965	2075	2295	2515	2735	2955	3175	3395	3615	3835
CY8169	Ottoman No Split Seat Upholstery 21W	\$995	1025	1085	1145	1205	1265	1325	1385	1445	1505
CY8269	Two Seat Bench No Split Seat Upholstery 42W	\$1475	1540	1670	1800	1930	2060	2190	2320	2450	2580
CY8369	Three Seat Bench No Split Seat Upholstery 63W	\$1965	2075	2295	2515	2735	2955	3175	3395	3615	3835
<b>BED BENCH 42" DEEP WITH TUFTED SEAT UPHOLSTERY</b>											
WITH 5" TALL OPTIONAL FEET	See Page 137 for Feet Options										
CY6800/4242	Bed Bench 42W	\$2295	2370	2520	2670	2820	2970	3120	3270	3420	3570
CY6800/6342	Bed Bench 63W	\$3295	3408	3633	3858	4083	4308	4533	4758	4983	5208
CY6800/8442	Bed Bench 84W	\$4295	4445	4745	5045	5345	5645	5945	6245	6545	6845
<b>ROUND BED BENCHES WITH TUFTED SEAT UPHOLSTERY</b>											
WITH 5" TALL OPTIONAL FEET	See Page 137 for Feet Options										
CY6800/36D	36" Diameter	\$2995	3408	3633	3858	4083	4308	4533	4758	4983	5208
CY6800/42D	42" Diameter	\$3795	4445	4745	5045	5345	5645	5945	6245	6545	6845

## STANDARD SPECIFICATIONS

Description
Fixed Seat Cushions
Tight Seat Cushion Upholstery

## OPTIONAL SPECIFICATIONS

Description	Price
Aleta Feet	n/c
Avenue Feet	n/c
Egbert Feet	n/c
Indigo Wood Feet	n/c
Sidney Wood Feet	n/c
Cal 133 Fire Code	+20%
Power and Data	See Page 127

## COM/COL

COM	COL
Yard	Square Feet
BENCHES 21" DEEP	
Ottoman	34
Two Seat	60
Three Seat	85
BED BENCH 42" DEEP	
Fabric is RAILROADED	
CY6800/4242	34
CY6800/6342	60
CY6800/8442	85





**CU18001**



**CU18002**



**CU18003**

Model #	Description	A/COM	B	C/COL	D	E	F	G	H	I	J/LEA
<b>CHAIR AND SOFAS</b>											
CU18001	Single Seat Lounge Chair	\$1945	2083	2358	2633	2908	3183	3458	3733	4008	4283
CU18002	Two Seat Sofa	\$3045	3214	3551	3889	4226	4564	4901	5239	5576	5914
CU18003	Three Seat Sofa	\$4095	4308	4733	5158	5583	6008	6433	6858	7283	7708
<b>OTTOMAN &amp; BENCHES</b>											
CU8160	Ottoman	\$1045	1075	1135	1195	1255	1315	1375	1435	1495	1555
CU8260	Two Seat Bench	\$1525	1590	1720	1850	1980	2110	2240	2370	2500	2630
CU18360	Three Seat Bench	\$2015	2125	2345	2565	2785	3005	3225	3445	3665	3885
<b>BENCHES &amp; ARMS</b>											
CU18270	Two Seat Bench & Arms	\$1765	1855	2035	2215	2395	2575	2755	2935	3115	3295
CU18370	Three Seat Bench & Arms	\$2255	2390	2660	2930	3200	3470	3740	4010	4280	4550
<b>BENCHES, ARMS &amp; TABLE</b>											
CU18370/61/CST	Two Seat Bench, Arms & Customer's Own Table Top	\$2255	2390	2660	2930	3200	3470	3740	4010	4280	4550
CU18370/61/GLS	Two Seat Bench, Arms & Glass Table	\$2605	2740	3010	3280	3550	3820	4090	4360	4630	4900
CU18370/61/GRN	Two Seat Bench, Arms & Granite Table	\$3955	4090	4360	4630	4900	5170	5440	5710	5980	6250
<b>BENCHES &amp; TABLE</b>											
CU18360/61/CST	Two Seat Bench & Customer's Own Table Top	\$2015	2125	2345	2565	2785	3005	3225	3445	3665	3885
CU18360/61/GLS	Two Seat Bench & Glass Table Top	\$2365	2475	2695	2915	3135	3355	3575	3795	4015	4235
CU18360/61/GRN	Two Seat Bench & Granite Table Top	\$3715	3825	4045	4265	4485	4705	4925	5145	5365	5585
<b>TABLES</b>											
CU18161/ CST	Square Table & Customer's Own Table Top	\$1045	1075	1135	1195	1255	1315	1375	1435	1495	1555
CU18161/ GLS	Square Table & Glass Top	\$1395	1425	1485	1545	1605	1665	1725	1785	1845	1905
CU18161/ GRN	Square Table & Granite Top	\$2745	2775	2835	2895	2955	3015	3075	3135	3195	3255
CC18261/ CST	Rectangular Table & Customer's Own Table Top	\$1525	1590	1720	1850	1980	2110	2240	2370	2500	2630
CU18261/ GLS	Rectangular Table & Glass Top	\$2125	2190	2320	2450	2580	2710	2840	2970	3100	3230
CU18261/ GRN	Rectangular Table & Granite Top	\$3225	3290	3420	3550	3680	3810	3940	4070	4200	4330

NOTE

Dimensions: See COL/COM section

## STANDARD SPECIFICATIONS

Construction	Full Panel Box Construction Using CARB Compliant Plywood. Superior Construction Passes GSA Heavy Duty Furniture Test FNAE-80-214A. Full Panel Box for Seat Back and Arms Allows Incorporation of Power and Other Accessories.
Loose Seat Cushions	Inner Spring Cushion Construction

## OPTIONAL SPECIFICATIONS

	Description	Price
Integrated Cup Holder	Polished Metal. Standard on Left Arm or on Arm Opposite Writing Tablet Unless Specified	\$85
Fixed Seat Cushions	Single Seat Lounge Chair	\$60
	Two Seat Sofa	\$75
	Three Seat Sofa	\$95
Square Stitch Upholstery	On Front of Back	\$120
Contrasting Seat Fabric	Select Fabric/Leather Different from Back & Arms	\$125
Power and Data	See Page 127	
Casters	Available for Single Seat Models Only	\$95
Cal 133 Fire Code	Fire Barrier Applied Under the Upholstery	+20%

## COM/COL/DIMENSIONS

		COM	COL	Dimensions:				
		Yard	Square Feet	Seat Width	Arm Height from Floor	Back Height from Floor	Total Width	Total Depth
CU18001	Complete	5.50	99	21.00	29.50	29.50	32.00	29.00
	Arms and Back	4.70	85					
	Seat	1.20	22					
CU18002	Complete	7.70	139	42.00	29.50	29.50	53.00	29.00
	Arms and Back	5.90	106					
	Seat	2.20	40					
CU18003	Complete	9.90	178	63.00	29.50	29.50	74.00	29.00
	Arms and Back	7.40	133					
	Seat	2.90	52					
CU18160	Complete	2.30	41	21.00			21.00	21.00
	Seat Box	1.00	18					
	Seat Cushion	1.70	31					
CU18260	Complete	3.75	68	42.00			42.00	21.00
	Seat Box	1.70	31					
	Seat Cushion	2.25	41					
CU18360	Complete	5.25	95	63.00			63.00	21.00
	Seat Box	2.50	45					
	Seat Cushion	3.20	58					
CU18270	Complete	5.60	101	42.00	23.00		52.00	21.00
	Seat Box & Arms	3.60	65					
	Seat Cushion	2.30	41					
CU18370	Complete	7.00	126	63.00	23.00		73.00	21.00
	Seat Box & Arms	4.50	81					
	Seat Cushion	3.20	58					
CU18370/61	Complete	6.00	108	63.00	23.00		73.00	21.00
	Seat Box & Arms	4.50	81					
	Seat Cushion	2.30	41					
CU18360/61	Complete	4.00	72	63.00			63.00	21.00
	Seat Box	2.25	41					
	Seat Cushion	2.30	41					
CU18161	Complete	1.00	18	21.00			21.00	21.00
CU18261	Complete	2.00	36	42.00			42.00	21.00

NOTE All seats are 21"Deep x 17"High

# EDDY: 4 POST



**ED4000**



**ED4010**



**ED4020-000**

Model #	Description	A/COM	B	C/COL	D	E	F	G	H	I	J/LEA
<b>POLY SEAT AND BACK</b>											
ED4000	Black Frame No Arms	\$254									
ED4002	Black Frame with Arms	\$309									
ED4000-000	Polished Metal Frame No Arms	\$354									
ED4002-000	Polished Metal Frame with Arms	\$409									
<b>UPHOLSTERED SEAT PAD/POLY BACK</b>											
ED4010	Black Frame No Arms	\$334	349	379	409	439	469	499	529	559	589
ED4012	Black Frame with Arms	\$389	404	434	464	494	524	554	584	614	644
ED4010-000	Polished Metal Frame No Arms	\$434	449	479	509	539	569	599	629	659	689
ED4012-000	Polished Metal Frame with Arms	\$489	504	534	564	594	624	654	684	714	744
<b>UPHOLSTERED SEAT AND BACK PADS ON POLY</b>											
ED4020	Black Frame No Arms	\$404	427	472	517	562	607	652	697	742	787
ED4022	Black Frame with Arms	\$459	482	527	572	617	662	707	752	797	842
ED4020-000	Polished Metal Frame No Arms	\$504	527	572	617	662	707	752	797	842	887
ED4022-000	Polished Metal Frame with Arms	\$559	582	627	672	717	762	807	852	897	942

Standard and Optional Specifications, COM/COL See Page 53

Dimensions See Page 52

# EDDY: 4 POST WITH CASTERS



**ED4092-000**

Model #	Description	A/COM	B	C/COL	D	E	F	G	H	I	J/LEA
<b>POLY SEAT AND BACK</b>											
ED4070	Black Frame No Arms	\$324									
ED4072	Black Frame With Arms	\$379									
ED4070-000	Polished Metal Frame No Arms	\$424									
ED4072-000	Polished Metal Frame With Arms	\$479									
<b>UPHOLSTERED SEAT PAD/POLY BACK</b>											
ED4080	Black Frame No Arms	\$404	419	449	479	509	539	569	599	629	659
ED4082	Black Frame With Arms	\$459	474	504	534	564	594	624	654	684	714
ED4080-000	Polished Metal Frame No Arms	\$504	519	549	579	609	639	669	699	729	759
ED4082-000	Polished Metal Frame With Arms	\$559	574	604	634	664	694	724	754	784	814
<b>UPHOLSTERED SEAT AND BACK PADS ON POLY</b>											
ED4090	Black Frame No Arms	\$474	497	542	587	632	677	722	767	812	857
ED4092	Black Frame With Arms	\$529	552	597	642	687	732	777	822	867	912
ED4090-000	Polished Metal Frame No Arms	\$574	597	642	687	732	777	822	867	912	957
ED4092-000	Polished Metal Frame With Arms	\$629	652	697	742	787	832	877	922	967	1012

Standard and Optional Specifications, COM/COL See Page 53  
Dimensions See Page 52

# EDDY: 4 POST COUNTER STOOL



**ED4300-000CS**

Model #	Description	A/COM	B	C/COL	D	E	F	G	H	I	J/LEA
<b>POLY SEAT AND BACK</b>											
ED4300CS	Black Frame No Arms	\$474									
ED4302CS	Black Frame With Arms	\$529									
ED4300-000CS	Polished Metal Frame No Arms	\$594									
ED4302-000CS	Polished Metal Frame With Arms	\$649									

## UPHOLSTERED SEAT PAD/POLY BACK

ED4310CS	Black Frame No Arms	\$554	569	599	629	659	689	719	749	779	809
ED4312CS	Black Frame With Arms	\$609	624	654	684	714	744	774	804	834	864
ED4310-000CS	Polished Metal Frame No Arms	\$674	689	719	749	779	809	839	869	899	929
ED4312-000CS	Polished Metal Frame With Arms	\$729	744	774	804	834	864	894	924	954	984

## UPHOLSTERED SEAT AND BACK PADS ON POLY

ED4320CS	Black Frame No Arms	\$624	647	692	737	782	827	872	917	962	1007
ED4322CS	Black Frame With Arms	\$679	702	747	792	837	882	927	972	1017	1062
ED4320-000CS	Polished Metal Frame No Arms	\$744	767	812	857	902	947	992	1037	1082	1127
ED4322-000CS	Polished Metal Frame With Arms	\$799	822	867	912	957	1002	1047	1092	1137	1182

Standard and Optional Specifications,  
COM/COL See Page 53

Dimensions See Page 52

# EDDY: 4 POST BAR STOOL



**ED4300-000**

Model #	Description	A/COM	B	C/COL	D	E	F	G	H	I	J/LEA
<b>POLY SEAT AND BACK</b>											
ED4300	Black Frame No Arms	\$454									
ED4302	Black Frame With Arms	\$509									
ED4300-000	Polished Metal Frame No Arms	\$574									
ED4302-000	Polished Metal Frame With Arms	\$629									
<b>UPHOLSTERED SEAT PAD/POLY BACK</b>											
ED4310	Black Frame No Arms	\$534	549	579	609	639	669	699	729	759	789
ED4312	Black Frame With Arms	\$589	604	634	664	694	724	754	784	814	844
ED4310-000	Polished Metal Frame No Arms	\$654	669	699	729	759	789	819	849	879	909
ED4312-000	Polished Metal Frame With Arms	\$709	724	754	784	814	844	874	904	934	964
<b>UPHOLSTERED SEAT AND BACK PADS ON POLY</b>											
ED4320	Black Frame No Arms	\$604	627	672	717	762	807	852	897	942	987
ED4322	Black Frame With Arms	\$659	682	727	772	817	862	907	952	997	1042
ED4320-000	Polished Metal Frame No Arms	\$724	747	792	837	882	927	972	1017	1062	1107
ED4322-000	Polished Metal Frame With Arms	\$779	802	847	892	937	982	1027	1072	1117	1162

Standard and Optional Specifications, COM/COL See Page 53

Dimensions See Page 52

# EDDY: SLED



**ED4120-000**

Model #	Description	A/COM	B	C/COL	D	E	F	G	H	I	J/LEA
<b>POLY SEAT AND BACK</b>											
ED4100	Black Frame No Arms	\$374									
ED4102	Black Frame With Arms	\$429									
ED4100-000	Polished Metal Frame No Arms	\$474									
ED4102-000	Polished Metal Frame With Arms	\$529									
<b>UPHOLSTERED SEAT PAD/POLY BACK</b>											
ED4110	Black Frame No Arms	\$454	469	499	529	559	589	619	649	679	709
ED4112	Black Frame With Arms	\$509	524	554	584	614	644	674	704	734	764
ED4110-000	Polished Metal Frame No Arms	\$554	569	599	629	659	689	719	749	779	809
ED4112-000	Polished Metal Frame With Arms	\$609	624	654	684	714	744	774	804	834	864
<b>UPHOLSTERED SEAT AND BACK PADS ON POLY</b>											
ED4120	Black Frame No Arms	\$524	547	592	637	682	727	772	817	862	907
ED4122	Black Frame With Arms	\$579	602	647	692	737	782	827	872	917	962
ED4120-000	Polished Metal Frame No Arms	\$624	647	692	737	782	827	872	917	962	1007
ED4122-000	Polished Metal Frame With Arms	\$679	702	747	792	837	882	927	972	1017	1062

Standard and Optional Specifications, COM/COL

See Page 53

Dimensions

See Page 52

# EDDY: SWIVEL & TILT DESK CHAIR



**ED4400**

Model #	Description	A/COM	B	C/COL	D	E	F	G	H	I	J/LEA
<b>POLY SEAT AND BACK</b>											
ED4400	Black Frame No Arms	\$404									
ED4402	Black Frame With Arms	\$459									
<b>UPHOLSTERED SEAT PAD/POLY BACK</b>											
ED4410	Black Frame No Arms	\$484	499	529	559	589	619	649	679	709	739
ED4412	Black Frame With Arms	\$539	554	584	614	644	674	704	734	764	794
<b>UPHOLSTERED SEAT AND BACK PADS ON POLY</b>											
ED4420	Black Frame No Arms	\$554	577	622	667	712	757	802	847	892	937
ED4422	Black Frame With Arms	\$609	632	677	722	767	812	857	902	947	992

Standard and Optional Specifications, COM/COL See Page 53  
 Dimensions See Page 52



# EDDY: SWIVEL & TILT STOOL



**ED4400-660**

Model #	Description	A/COM	B	C/COL	D	E	F	G	H	I	J/LEA
<b>POLY SEAT AND BACK</b>											
ED4400-660	Black Frame Medium Height No Arms	\$524									
ED4402-660	Black Frame Medium Height with Arms	\$579									
ED4400-680	Black Frame Tall Height No Arms	\$544									
ED4402-680	Black Frame Tall Height with Arms	\$599									
<b>UPHOLSTERED SEAT PAD/POLY BACK</b>											
ED4410-660	Black Frame Medium Height No Arms	\$604	619	649	679	709	739	769	799	829	859
ED4412-660	Black Frame Medium Height with Arms	\$659	674	704	734	764	794	824	854	884	914
ED4410-680	Black Frame Tall Height No Arms	\$624	639	669	699	729	759	789	819	849	879
ED4412-680	Black Frame Tall Height with Arms	\$679	694	724	754	784	814	844	874	904	934
<b>UPHOLSTERED SEAT AND BACK PADS ON POLY</b>											
ED4420-660	Black Frame Medium Height No Arms	\$674	697	742	787	832	877	922	967	1012	1057
ED4422-660	Black Frame Medium Height with Arms	\$729	752	797	842	887	932	977	1022	1067	1112
ED4420-680	Black Frame Tall Height No Arms	\$694	717	762	807	852	897	942	987	1032	1077
ED4422-680	Black Frame Tall Height with Arms	\$749	772	817	862	907	952	997	1042	1087	1132

## DIMENSIONS

Seat	17.5W x 18.5D
Back	18W x 16.5H
Seat Height 4 Post	17H
Seat Height 4 Post with Casters	17H
Seat Height 4 Post Counter Stool	23.5H
Seat Height 4 Post Bar Stool	29H
Seat Height Sled	17H
Seat Height Swivel Desk Chair	16-21H
Seat Height Swivel Medium Stool	19-26H
Seat Height Swivel Tall Stool	23-32H
Overall Width of All Models no Arms	20W
Overall Width of All Models Arms	23W
Diameter of Swivel Base	27

## STANDARD SPECIFICATIONS

Available on a Beam  
Polypropylene Colors

Footring for Stool Version  
Swivel Base  
Carpet Casters  
Glides

## Description

See Page 24  
See Page 135  
200 Black                      042 White  
700 Gray                      003 Beige  
800 Red                      034 Brown  
900 Blue                      4123 Green  
Polished 20" Diameter with Simple Rotation/Lock for Height Variation of Footring  
Black Nylon 5 Star Base  
Hard Wheel Free Rolling Casters for Soft Surface  
Nylon Glides for Carpet Surface

## OPTIONAL SPECIFICATIONS

Mobile Stacking Cart  
Hard Floor Casters  
Cal 133 Fire Code

## Description

## Price

Accommodates Eight 4 Post or Four Sled Chairs \$350  
Soft Wheel Braking Casters for Hard Floor \$35  
Fire Barrier Applied Under the Upholstery for Gray Poly Only +20%

### FOR 4 POST CHAIRS & STOOLS:

Stackable Writing Tablet



Frame is Black Powdercoated and Worksurface is Black Textured Laminate Size 10W x11D Kidney Shape  
Standard Right Handed or Specify Left  
Surface Pivots in Flips Up and Rotates for Stacking  
Requires Partial Assembly on Site.  
Estimated Assembly Time 3- 5 Minutes Each  
For Factory Assembly Add \$50 Each

\$215

Large Writing Tablet



Frame is Black Powdercoated and Worksurface is Black Textured Foil, Size 17W x 10D Kidney Shape  
Tablet is Designed Large to Avoid Need for Handed and is Mounted on Standard on Right for Uniformity.  
Standard Right Handed or Specify Left  
Due to Large Size Chair Will Not Be Stackable With Tablet but the Tablet Flips Up For Easy Entry to Seat  
Requires Partial Assembly on Site.  
Estimated Assembly Time 3- 5 Minutes Each  
For Factory Assembly Add \$50 Each

\$215

Bookrack

Spring Fit, Black Wire Frame, Mounted Under Seat

\$55

Ganging Connectors  
Glides for Hard Floors

Set for 4 Post Models (Not With Writing Tablet)  
Felt Glides for 4 Post Legs

\$35

\$25

## COM/COL

## COM

## COL

## Yard

## Square Feet

Seat Pad  
Back Pad  
Seat & Back

0.75  
0.50  
1.00

14  
9  
18



**EG8201**



**EG8202**



**EG8203**

Model #	Description	A/COM	B	C/COL	D	E	F	G	H	I	J/LEA
<b>CHAIR AND SOFAS</b>											
EG8201	Single Seat Lounge Chair	\$1845	1983	2258	2533	2808	3083	3358	3633	3908	4183
EG8202	Two Seat Sofa	\$2845	3014	3351	3689	4026	4364	4701	5039	5376	5714
EG8203	Three Seat Sofa	\$3845	4058	4483	4908	5333	5758	6183	6608	7033	7458
<b>OTTOMAN AND BENCHES</b>											
EG8160	Ottoman	\$995	1025	1085	1145	1205	1265	1325	1385	1445	1505
EG8260	Two Seat Bench	\$1475	1540	1670	1800	1930	2060	2190	2320	2450	2580
EG8360	Three Seat Bench	\$1965	2075	2295	2515	2735	2955	3175	3395	3615	3835
<b>BENCHES WITH ARMS</b>											
EG8270	Two Seat Bench with Arms	\$1715	1805	1985	2165	2345	2525	2705	2885	3065	3245
EG8370	Three Seat Bench with Arms	\$2205	2340	2610	2880	3150	3420	3690	3960	4230	4500
<b>BENCHES WITH ARMS AND TABLE</b>											
EG8370/61/CST	Two Seat Bench, Arms & Customer's Own Table Top	\$2205	2340	2610	2880	3150	3420	3690	3960	4230	4500
EG8370/61/GLS	Two Seat Bench, Arms & Glass Table	\$2555	2690	2960	3230	3500	3770	4040	4310	4580	4850
EG8370/61/GRN	Two Seat Bench, Arms & Granite Table	\$3905	4040	4310	4580	4850	5120	5390	5660	5930	6200
<b>BENCHES WITH TABLE</b>											
EG8360/61/CST	Two Seat Bench & Customer's Own Table Top	\$1965	2075	2295	2515	2735	2955	3175	3395	3615	3835
EG8360/61/GLS	Two Seat Bench & Glass Table Top	\$2315	2425	2645	2865	3085	3305	3525	3745	3965	4185
EG8360/61/GRN	Two Seat Bench & Granite Table Top	\$3665	3775	3995	4215	4435	4655	4875	5095	5315	5535
<b>TABLES</b>											
EG8161/CST	Square Table & Customer's Own Table Top	\$995	1025	1085	1145	1205	1265	1325	1385	1445	1505
EG8161/GLS	Square Table & Glass Top	\$1345	1375	1435	1495	1555	1615	1675	1735	1795	1855
EG8161/GRN	Square Table & Granite Top	\$2695	2725	2785	2845	2905	2965	3025	3085	3145	3205
EG8261/CST	Rectangular Table & Customer's Own Table Top	\$1475	1540	1670	1800	1930	2060	2190	2320	2450	2580
EG8261/GLS	Rectangular Table & Glass Top	\$2075	2140	2270	2400	2530	2660	2790	2920	3050	3180
EG8261/GRN	Rectangular Table & Granite Top	\$3175	3240	3370	3500	3630	3760	3890	4020	4150	4280

Dimensions:

See COL/COM Section

## STANDARD SPECIFICATIONS

Construction	Full Panel Box Construction Using CARB Compliant Plywood. Superior Construction Passes GSA Heavy Duty Furniture Test FNAE-80-214A.
Loose Seat Cushions	Full Panel Box for Seat Back and Arms Allows Incorporation of Power and Other Accessories. Inner Spring Cushion Construction

## OPTIONAL SPECIFICATIONS

	Description	Price
Writing Tablet	16" Diameter Black Textured Foil Surface. Rotates 360 ° Standard on Right Unless Specified	\$315
Integrated Cup Holder	Polished Metal. Standard on Left Arm or on Arm Opposite Writing Tablet Unless Specified	\$85
Wood Arm Cap	For Wood Finishes See Page 137	\$145
Fixed Seat Cushions	Single Seat Lounge Chair	\$60
	Two Seat Sofa	\$75
	Three Seat Sofa	\$95
Square Stitch Upholstery	On Front of Back	\$120
Contrasting Seat Fabric	Select Fabric/Leather Different from Back & Arms	\$125
Power and Data	See Page 127	
Casters	Available for Single Seat Models Only	\$95
Ganging Connector Set	To Gang 2 Units	\$95
Cal 133 Fire Code	Fire Barrier Applied Under the Upholstery	+ 20%

## COM/COL/DIMENSIONS

		COM	COL	Dimensions (in Inches)				
		Yard	Square Feet	Seat Width	Arm Height from Floor	Back Height from Floor	Total Width	Total Depth
EG8201	Complete	5.50	99	21.00	23.00	29.50	32.00	29.00
	Arms and Back	4.50	81					
	Seat Cushion	1.20	22					
EG8202	Complete	7.20	130	42.00	23.00	29.50	53.00	29.00
	Arms and Back	5.50	99					
	Seat Cushion	2.20	40					
EG8203	Complete	9.00	162	63.00	23.00	29.50	74.00	29.00
	Arms and Back	6.50	117					
	Seat Cushion	2.90	52					
EG8160	Complete	2.30	41	21.00			21.00	21.00
	Seat Box	1.00	18					
	Seat Cushion	1.70	31					
EG8260	Complete	3.75	68	42.00			42.00	21.00
	Seat Box	1.70	31					
	Seat Cushion	2.25	41					
EG8360	Complete	5.25	95	63.00			63.00	21.00
	Seat Box	2.50	45					
	Seat Cushion	3.20	58					
EG8270	Complete	5.60	101	42.00	23.00		52.00	21.00
	Seat Box & Arms	3.60	65					
	Seat Cushion	2.30	41					
EG8370	Complete	7.00	126	63.00	23.00		73.00	21.00
	Seat Box & Arms	4.50	81					
	Seat Cushion	3.20	58					
EG8370/61	Complete	6.00	108	63.00	23.00		73.00	21.00
	Seat Box & Arms	4.50	81					
	Seat Cushion	2.30	41					
EG8360/61	Complete	4.00	72	63.00			63.00	21.00
	Seat Box	2.25	41					
	Seat Cushion	2.30	41					
EG8161	Complete	1.00	18	21.00			21.00	21.00
EG8261	Complete	2.00	36	42.00			42.00	21.00

NOTE: All seats are 21"Deep x 17"High



EN6200/LH

Model #	Description	Glass
EN6200/LH	Lounge Height Pull-Up Side Table	\$595

STANDARD SPECIFICATIONS	Description
Glass Top	White Back Painted Oval Glass 19.5" x 12" x 26" High
Base and Column	Silver Coated Metal

[illegible]



**HW16060**

Shown with Optional Upholstered Arm Pads



**HW16090**

Shown with Optional Upholstered Arm Pads

Model #	Description	A/COM	B	C/COL	D	E	F	G	H	I	J/LEA
<b>SWIVEL TILT</b>											
HW16060	Aluminum Back Frame, Mesh Back Panel	\$1149	1164	1194	1224	1254	1284	1314	1344	1374	1404
HW16080	Aluminum Back Frame, Upholstered Back Panel	\$1249	1282	1347	1412	1477	1542	1607	1672	1737	1802
HW16090	Fully Upholstered Back, No Outer Frame	\$1149	1182	1247	1312	1377	1442	1507	1572	1637	1702
Dimensions: Seat 19W x 18.5D x 16-21H Back 19W x 19H Overall 27W x 27D											
<b>SLED BASE</b>											
HW16020	Aluminum Back Frame, Mesh Back Panel	\$1049	1064	1094	1124	1154	1184	1214	1244	1274	1304
HW16040	Aluminum Back Frame, Upholstered Back Panel	\$1149	1182	1247	1312	1377	1442	1507	1572	1637	1702
HW16050	Fully Upholstered Back, No Outer Frame	\$1049	1082	1147	1212	1277	1342	1407	1472	1537	1602
Dimensions: Seat 19W x 18.5D x 18H Back 19W x 19H Overall 22W x 24D											

## STANDARD SPECIFICATIONS

	Description
Seat	Contoured Seat with Waterfall Front Edge
Arm Pads	Black Poly
Frame	Polished Metal
Mechanism for Swivel Tilt Chair	Knee Tilt Mechanism with Easy Access Side Tension Adjustment
Base - Swivel	Polished Aluminum 5 Star Base
Carpet Casters	Hard Wheel Free Rolling Casters for Soft Surface

## OPTIONAL SPECIFICATIONS

	Description	Price
No Arm Pads	Specify No Arm Pads	n/c
Arm Pads	White Poly	\$20
Upholstered Arm Pads	Black Leather	\$125
	Matching Arm and Seat Upholstery	\$125
Back Mesh Colors	See Attimo Mesh Colors on Page 135	
Hard Floor Casters	Soft Wheel Braking Casters for Hard Floor	\$35
Carpet Glides	Nylon Glides for Carpet Surface	\$20
Cal 133 Fire Code	Fire Barrier Applied Under the Upholstery	+20%

## COM/COL

		COM	COL
		Yard	Square Feet
Seat	All Versions	.75	14
Back	Upholstered Back Panel	1.00	18
Complete Chair	Aluminum Back Frame Upholstered Back Panel	1.50	27
Back	Fully Upholstered Back Version	1.00	18
Complete Chair	Fully Upholstered Back Version	1.75	32





**HL6518/48**



**HL6518/48/53**



**HL6718/72/53**

Model #	Description	A/COM	B	C/COL	D	E	F	G	H	I	J/LEA
<b>48" WIDE UNITS</b>											
HL6500/48	Bench	\$1495	1550	1661	1771	1882	1992	2103	2213	2324	2434
HL6518/48	Sofa	\$2295	2392	2585	2779	2972	3166	3359	3553	3746	3940
Sofa with 53" High Walls:											
HL6518/48/53	Sofa with Back Wall	\$3295	3456	3777	4099	4420	4742	5063	5385	5706	6028
HL6718/48/53L	Sofa with Back Wall & Left Wall	\$3995	4202	4615	5028	5441	5854	6267	6680	7093	7506
HL6718/48/53R	Sofa with Back Wall & Right Wall	\$3995	4202	4615	5028	5441	5854	6267	6680	7093	7506
HL6718/48/53	Sofa with Back Wall & 2 Side Walls	\$4695	4947	5452	5956	6461	6965	7470	7974	8479	8983
HL6518/48/53LWF	Sofa with Markerboard Back Wall	\$3745	3836	4019	4201	4384	4566	4749	4931	5114	5296
<b>72" WIDE UNITS</b>											
HL6500/72	Bench	\$1995	2067	2211	2355	2499	2643	2787	2931	3075	3219
HL6518/72	Sofa	\$3295	3425	3685	3945	4205	4465	4725	4985	5245	5505
Sofa with 53" High Walls:											
HL6518/72/53	Sofa with Back Wall	\$4495	4722	5176	5630	6084	6538	6992	7446	7900	8354
HL6718/72/53L	Sofa with Back Wall & Left Wall	\$5195	5468	6013	6559	7104	7650	8195	8741	9286	9832
HL6718/72/53R	Sofa with Back Wall & Right Wall	\$5195	5468	6013	6559	7104	7650	8195	8741	9286	9832
HL6718/72/53	Sofa with Back Wall & 2 Side Walls	\$5895	6214	6851	7488	8125	8762	9399	10036	10673	11310
HL6518/72/53LW	Sofa with Markerboard Back Wall	\$5245	5369	5618	5866	6115	6363	6612	6860	7109	7357
<b>90 DEGREE CORNER UNITS</b>											
HL6518C/30	Corner Sofa	\$2295	2408	2635	2861	3088	3314	3541	3767	3994	4220
HL6518C/30/53	Corner Sofa with 53" Walls	\$3695	3894	4293	4691	5090	5488	5887	6285	6684	7082

Dimensions: See COM/COL Section

Note:  
LEFT or RIGHT Location of Walls are identified from Sitting in the Chair BENCHES  
WITH BACKREST can be used Stand-Alone or Back-to-Back with a Unit with a Rear Wall, to share the Common Wall

# STANDARD SPECIFICATIONS

Construction  
Legs

## Description

CARB Compliant Plywood Construction  
Polished Metal

# OPTIONAL SPECIFICATIONS

## Description

## Price

Multiple Fabric Selections  
Power and Data  
Ganging Connector Set  
Cal 133 Fire Code

Select different Fabrics for Seat Back and Walls  
See Page 127  
To Gang 2 Units  
Fire Barrier Applied Under the Upholstery

n/c  
  
\$95  
+20%

# COM/COL/DIMENSIONS

## COM

## COM

## COM

## COM

## Dimensions (in Inches)

## Walls/ Yd

## Seat/ Yd

## Back/ Yd

## Seat Plus Back/ Yd

## Width

## Depth

## Seat Height from Floor

## Back Height from Floor

## Wall Height from Floor

## 48" WIDE UNITS

HL6500/48	Bench		2.71		2.71	48.00	30.00	17.00		
HL6518/48	Sofa		2.71	2.37	5.09	48.00	30.00	17.00	35.00	
Sofa with 53" High Walls:										
HL6518/48/53	Sofa with Back Wall	3.42	2.80	1.68	4.48	48.00	31.00	17.00	35.00	53.00
HL6718/48/53L	Sofa with Back Wall & Left Wall	5.66	2.80	1.68	4.48	49.00	31.00	17.00	35.00	53.00
HL6718/48/53R	Sofa with Back Wall & Right Wall	5.66	2.80	1.68	4.48	49.00	31.00	17.00	35.00	53.00
HL6718/48/53	Sofa with Back Wall & 2 Side Walls	7.91	2.80	1.68	4.48	50.00	31.00	17.00	35.00	53.00
HL6518/48/53LWF	Sofa with Markerboard Back Wall		2.80	1.68	4.48	48.00	31.00	17.00	35.00	53.00

## 72" WIDE UNITS

HL6500/72	Bench		3.54		3.54	72.00	30.00	17.00		
HL6518/72	Sofa		3.54	2.85	6.39	72.00	30.00	17.00	35.00	
Sofa with 53" High Walls:										
HL6518/72/53	Sofa with Back Wall	5.05	3.61	2.49	6.11	72.00	31.00	17.00	35.00	53.00
HL6718/72/53L	Sofa with Back Wall & Left Wall	7.30	3.61	2.49	6.11	73.00	31.00	17.00	35.00	53.00
HL6718/72/53R	Sofa with Back Wall & Right Wall	7.30	3.61	2.49	6.11	73.00	31.00	17.00	35.00	53.00
HL6718/72/53	Sofa with Back Wall & 2 Side Walls	9.55	3.61	2.49	6.11	74.00	31.00	17.00	35.00	53.00
HL6518/72/53LW	Sofa with Markerboard Back Wall		3.61	2.49	6.11	72.00	31.00	17.00	35.00	53.00

## 90 DEGREE CORNER UNITS

HL6518C/30	Corner Sofa		2.09	3.48	5.57	30.00	30.00	17.00	35.00	
HL6518C/30/53	Corner Sofa with 53" Walls	4.23	2.09	3.48	5.57	31.00	31.00	17.00	35.00	53.00

Note:

All Fabric is Railroaded. At Special Request Fabric can be Upholstered Off the Roll but This Could Add Approximately 25% to Fabric Requirement and Require Additional Upholsterly Seams.  
Walls are not Available in Leather. For COL for Seat and Back, Multiply COM Fabric Yard by 18. Additional Joining Seams will be Required



JM12250-400



JM12240-400

Model #	Description	A/COM	B	C/COL	D	E	F	G	H	I	J/LEA
<b>RAISED BACK</b>											
JM12240-400	Raised Poly Back	\$649	664	694	724	754	784	814	844	874	904
JM12240-400UBR	Raised Fully Upholstered Back	\$709	734	784	834	884	934	984	1034	1084	1134

Dimensions:  
Seat 18W x 19D x 18H  
Back 23.5W x 17H  
Overall 23.5W x 23D x 34H  
Arm Height 24H at front of arm and 26H at rear  
Nesting with Seat in up Position 23D. For each additional chair add 7"

<b>MESH LARGE BACK</b>											
JM12250-400	Mesh Large Back	\$749	767	802	837	872	907	942	977	1012	1047
JM12250-400UBR	Upholstered Large Back	\$829	862	927	992	1057	1122	1187	1252	1317	1382

Dimensions:  
Seat 18W x 19D x 18H  
Back 18W x 17H  
Overall 23.5W x 25D x 35H  
Arm Height 24H at Front of Arm and 26H at Rear  
Nesting with Seat in up Position 23D. For Each Additional Chair add 8"

## STANDARD SPECIFICATIONS

	Description
Seat	Flip up for Nesting
Poly Back	Durable Molded Black Poly
Slanted Arm	Avoids Interference with the Work Surface
Arm Pads	Durable Poly Construction
Frame	Silver Powdercoat
Carpet Casters	Hard Wheel Free Rolling Casters for Soft Surface

## OPTIONAL SPECIFICATIONS

	Description	Price
Back Mesh Colors	See Attimo Mesh Colors on Page 135	n/c
Polished Metal Frame	Special Order. Check Lead Time	\$100
Hard Floor Casters	Soft Wheel Braking Casters for Hard Floor	\$35
Cal 133 Fire Code	Fire Barrier Applied Under the Upholstery	+20%

## COM/COL

		COM	COL
		Yard	Square Feet
JM12240-400, JM12250-400	Seat Only	.75	14
	Seat	.75	14
	Back Only	1.00	18
	Complete Chair	1.00	18
JM12250-400UBR	Seat	.75	14
	Back Only	1.00	18
	Complete Chair	1.50	27



**LC1020**  
Shown with Optional Upholstered Arm Pads  
& Contrasting Seat Fabric



**LC1040**  
Shown with Optional Upholstered Arm Pads

Model #	Description	A/COM	B	C/COL	D	E	F	G	H	I	J/LEA
LC1020	Executive Mid Back	\$2295	2350	2460	2570	2680	2790	2900	3010	3120	3230
LC1040	Executive High Back	\$2795	2850	2960	3070	3180	3290	3400	3510	3620	3730
Dimensions:											
Seat		20W x 20D x 16-21H									
Medium Back		20W x 20H									
High Back		20W x 29H									
Overall		27W x 27D									

## STANDARD SPECIFICATIONS

	Description
Adjustable Arms	Adjusts 4" in Height Pad Adjusts 2" to the Side and 3" Forward Polished Aluminum Stem
Arm Pads	Soft Durable PU Pads with Option for Upholstery
Sliding Seat	Adds 2" to Seat Depth
Mechanism	Syncro-Dynamic Mechanism Provides Continuous Back Support
Base	Polished Aluminum 5 Star Base
Carpet Casters	Hard Wheel Free Rolling Casters for Soft Surface

## OPTIONAL SPECIFICATIONS

	Description	Price
Upholstered Arm Pads	Black Leather	\$200
	Matching Arm and Seat Upholstery	\$200
Contrasting Seat Fabric	Seat Fabric Different from Back Fabric	\$125
Hard Floor Casters	Soft Wheel Braking Casters for Hard Floor	\$35
Carpet Glides	Nylon Glides for Carpet Surface	\$20
Cal 133 Fire Code	Fire Barrier Applied Under the Upholstery	+20%

## COM/COL

		COM	COL
		Yard	Square Feet
LC1020/LC1040	Complete Chair	3.00	54
	Seat	2.50	45
	Back	2.00	36
	No Extra COM or COL is Required for Arm Pads		

# LITTLE PERILLO



**LP18210**

Shown with Tapered White Legs



**LP18610**



**LP18510**

Model #	Description	A/COM	B	C/COL	D	E	F	G	H	I	J/LEA
<b>4 LEG CHAIR WITH TAPERED METAL LEGS (SELECT WHITE OR POLISHED)</b>											
LP18200	Poly Shell	\$895									
LP18210	Poly Shell with Upholstered Seat Pad	\$1095	1110	1140	1170	1200	1230	1260	1290	1320	1350
LP18250	Fully Upholstered Shell	\$1595	1635	1715	1795	1875	1955	2035	2115	2195	2275
<b>4 LEG CHAIR WITH TAPERED WOOD LEGS</b>											
LP18200/WDL	Poly Shell	\$1195									
LP18210/WDL	Poly Shell with Upholstered Seat Pad	\$1395	1410	1440	1470	1500	1530	1560	1590	1620	1650
LP18250/WDL	Fully Upholstered Shell	\$1895	1935	2015	2095	2175	2255	2335	2415	2495	2575
<b>SWIVEL CHAIR WITH 4 STAR BASE ON GLIDES &amp; AUTO RETURN</b>											
Standard Chair Height	Seat Height 17.5"										
LP18500	Poly Shell	\$945									
LP18510	Poly Shell with Upholstered Seat Pad	\$1145	1160	1190	1220	1250	1280	1310	1340	1370	1400
LP18550	Fully Upholstered Shell	\$1645	1685	1765	1845	1925	2005	2085	2165	2245	2325
<b>SWIVEL CHAIR WITH ROUND TULIP BASE &amp; AUTO RETURN</b>											
Standard Chair Height	Seat Height 17.5"										
LP18300	Poly Shell	\$1145									
LP18310	Poly Shell with Upholstered Seat Pad	\$1345	1360	1390	1420	1450	1480	1510	1540	1570	1600
LP18350	Fully Upholstered Shell	\$1845	1885	1965	2045	2125	2205	2285	2365	2445	2525
<b>SWIVEL CHAIR &amp; STOOLS WITH 5 STAR BASE ON CASTERS</b>											
Desk/Lounge Height Chair	Standard Setting at Desk Height 17.5" Unless Specified										
LP18600	Poly Shell	\$1045									
LP18610	Poly Shell with Upholstered Seat Pad	\$1245	1260	1290	1320	1350	1380	1410	1440	1470	1500
LP18650	Fully Upholstered Shell	\$1745	1785	1865	1945	2025	2105	2185	2265	2345	2425
Stool Height	Specify Counter Height 23", Bar Height 29"										
LP18600MT	Poly Shell	\$1185									
LP18610MT	Poly Shell with Upholstered Seat Pad	\$1385	1400	1430	1460	1490	1520	1550	1580	1610	1640
LP18650MT	Fully Upholstered Shell	\$1885	1925	2005	2085	2165	2245	2325	2405	2485	2565
Dimensions:	For All Models										
Seat	18W x 18D										
Overall Shell	24W x 22D x 15H										
Seat Height 4 Leg Model	17.5H										

## STANDARD SPECIFICATIONS

Poly Shell  
 Zipper for Upholstered Version  
 Auto Return Mechanism  
 Center Column for Swivel Chairs  
 Footring for Stool Versions  
 Tapered Metal Legs  
 Tapered Wood Legs  
 4 Star and 5 Star Base  
 Carpet Glides  
 Carpet Casters  
 Round Tulip Base

## Description

White Molded Textured Poly  
 See Page 137  
 For Swivel 4 Star Base Version. Chair Returns to Original Orientation After Use  
 Polished Metal  
 Polished 20" Diameter with Simple Rotation/Lock for Height Variation of Footring  
 Select Polished or White  
 Natural Maple Finish  
 Polished Metal  
 Nylon Glides for Carpet Surface  
 Hard Wheel Free Rolling Casters for Soft Surface  
 Polished Metal

## OPTIONAL SPECIFICATIONS

Hard Floor Glides  
 Hard Floor Casters

## Description

Glides with Soft Surface for Hard Floor  
 Soft Wheel Braking Casters for Hard Floor

## Price

\$45  
 \$35

## COM/COL

## COM

## COL

Seat Pad  
 Fully Upholstered Shell

## Yard

.75  
 2.00

## Square Feet

14  
 36





**LN81800**



**LN81785**



**LN81465**

Shown with Optional Polished Base

Model #	Description	A/COM	B	C/COL	D	E	F	G	H	I	J/LEA
---------	-------------	-------	---	-------	---	---	---	---	---	---	-------

## SWIVEL TILT

Raised Mesh Back

LN81800	Mesh Back Desk Chair	\$710	723	748	773	798	823	848	873	898	923
LN81800M	Mesh Back Medium Stool	\$830	843	868	893	918	943	968	993	1018	1043
LN81800T	Mesh Back Tall Stool	\$850	863	888	913	938	963	988	1013	1038	1063

Fully Upholstered Back

LN81885	Fully Upholstered Back Desk Chair	\$730	760	820	880	940	1000	1060	1120	1180	1240
LN81885M	Fully Upholstered Back Medium Stool	\$850	880	940	1000	1060	1120	1180	1240	1300	1360
LN81885T	Fully Upholstered Back Tall Stool	\$870	900	960	1020	1080	1140	1200	1260	1320	1380

Dimensions:

Seat - Desk Height Chair	18W x 18D x 16-21H
Seat - Medium Height Stool	18W x 18D x 19-26H
Seat - Tall Height Stool	18W x 18D x 23-32H
Raised Mesh Back	18W x 18H
Fully Upholstered Back	18W x 18H
Overall	27W x 27D

## SLED

LN81760	Mesh Back	\$685	698	723	748	773	798	823	848	873	898
LN81785	Fully Upholstered Back	\$705	735	795	855	915	975	1035	1095	1155	1215

Dimensions:

Seat	18W x 18D x 18H
Raised Mesh Back	18W x 18H
Fully Upholstered Back	18W x 18H
Overall	22W x 24D

## 4 POST

Raised Mesh Back

LN81420	With 4 Glides	\$685	698	723	748	773	798	823	848	873	898
LN81440	With 2 Glides 2 Casters	\$705	718	743	768	793	818	843	868	893	918
LN81460	With 4 Casters	\$725	738	763	788	813	838	863	888	913	938

Fully Upholstered Back

LN81425	With 4 Glides	\$705	735	795	855	915	975	1035	1095	1155	1215
LN81445	With 2 Glides 2 Casters	\$725	755	815	875	935	995	1055	1115	1175	1235
LN81465	With 4 Casters	\$745	775	835	895	955	1015	1075	1135	1195	1255

Dimensions:

Seat	18W x 18D x 18H
Raised Mesh Back	18W x 18H
Fully Upholstered Back	18W x 18H
Overall	22W x 24D

## STANDARD SPECIFICATIONS

Available on a Beam	See Page 26
Arm Pads	Soft Durable Rubber Pads
Frame	Polished Metal
Footring for Stool Version	Polished 20" Diameter with Simple Rotation/Lock for Height Variation of Footring
Carpet Casters	Hard Wheel Free Rolling Casters for Soft Surface
Carpet Glides	Nylon Glides for Carpet Surface
Base	Black Nylon 5 Star Base

## OPTIONAL SPECIFICATIONS

	Description	Price
No Arm Pads	For Full Upholstered Back Versions Only, Specify "No Arm Pads"	n/c
Back Mesh Colors	See Attimo Mesh Colors on Page 135	n/c
Hard Floor Glides	Glides with Soft Surface for Hard Floor	\$45
Hard Floor Casters	Soft Wheel Braking Casters for Hard Floor	\$35
Cal 133 Fire Code	Fire Barrier Applied Under the Upholstery	+20%
Base	Polished Aluminum 5 Star Base	\$135

## COM/COL

		COM	COL
		Yard	Square Feet
Seat	All Chairs	.75	14
Complete Chair	Mesh Back Version	.75	14
Back	Fully Upholstered Back Version	1.00	18
Complete Chair	Fully Upholstered Back Version	1.75	32



**L033200**

Shown with Optional DA74WA-100 Arms  
and Polished Base



**L033460**



**L033060**

Model #	Description	A/COM	B	C/COL	D	E	F	G	H	I	J/LEA
---------	-------------	-------	---	-------	---	---	---	---	---	---	-------

## TASK CHAIR/TASK STOOL

L033200	Task Chair	\$959	972	997	1022	1047	1072	1097	1122	1147	1172
L033200M	Medium Stool	\$1079	1092	1117	1142	1167	1192	1217	1242	1267	1292
Dimensions:											
Seat - Desk Height Chair	18W x 18D x 16-21H										
Seat - Medium Height Stool	18W x 18D x 19-26H										
Seat - Tall Height Stool	18W x 18D x 23-32H										
Back	19W x 21-24H										
Overall	27W x 27D										

## TASK CHAIR WITH HEADREST

L033400	Task Chair with Headrest	\$1149	1162	1187	1212	1237	1262	1287	1312	1337	1362
Dimensions:											
Back with Headrest	19W x 30-33H										
Seat	18W x 18D x 16-21H										

## SWIVEL TILT

L033300	Desk Chair	\$810	823	848	873	898	923	948	973	998	1023
L033300-660	Medium Stool	\$930	943	968	993	1018	1043	1068	1093	1118	1143
L033300-680	Tall Stool	\$950	963	988	1013	1038	1063	1088	1113	1138	1163
Dimensions:											
Seat - Desk Height Chair	18W x 18D x 16-21H										
Seat - Medium Height Stool	18W x 18D x 19-26H										
Seat - Tall Height Stool	18W x 18D x 23-32H										
Back	17.5W x 17.5H										
Overall	27W x 27D										

## SLED

L033060	Sled Base	\$785	798	823	848	873	898	923	948	973	998
Dimensions:											
Seat	18W x 18D x 18H										
Back	17.5W x 17.5H										
Overall	22W x 24D										

## 4 POST

L033420	With 4 Glides	\$785	798	823	848	873	898	923	948	973	998
L033440	With 2 Glides 2 Casters	\$805	818	843	868	893	918	943	968	993	1018
L033460	With 4 Casters	\$825	838	863	888	913	938	963	988	1013	1038
Dimensions:											
Seat	18W x 18D x 18H										
Back	17.5W x 17.5H										
Overall	22W x 24D										

Model #	Description	A/COM	B	C/COL	D	E	F	G	H	I	J/LEA
Upholstered Back Pads	For Task Chair	\$150	165	195	225	255	285	315	345	375	405
Upholstered Back Pads	For Task Chair with Headrest	\$200	219	256	294	331	369	406	444	481	519

## STANDARD SPECIFICATIONS

### Description

Available on a Beam	See Page 27
<b>For all Versions:</b>	
Elasticized Mesh Back	For Back, Lumbar and Headrest
Frame	Polished Metal
Carpet Casters	Hard Wheel Free Rolling Casters for Soft Surface
Footring for Stool Version	Polished 20" Diameter with Simple Rotation/Lock for Height Variation of Footring
<b>For Task Versions Only:</b>	
Height Adjustable Back	Provides 3" Adjustment Range for Back & Lumbar (on Task Chair Version Only)
Pivoting Lumbar Support	
Integrated Sliding Seat	Provides 4" Range of Seat Depth Adjustment
Syncro-Quickshift ® Mechanism	Seat and Back Move in Unison to Provide Continuous Lumbar Support, While One Small Turn of the Knob Ensures Optimum Comfort for a Wide Range of Body Weights.
Base	Black Nylon 5 Star Base

## OPTIONAL SPECIFICATIONS

### Description

### Price

<b>For All Versions:</b>		
Elasticized Mesh Back	Choose Black/Black or Black/Silver stripe	n/c
Hard Floor Casters	Soft Wheel Braking Casters for Hard Floor	\$35
Base	Polished Aluminum 5 Star Base	135
Cal 133 Fire Code	Fire Barrier Applied Under Seat Upholstery	+20%
<b>For Task Versions Only:</b>		
DA44WA-100 Arms	Width Adjustable, Fixed Height Polished Stem, Soft Durable PU Pads	\$245
DA74WA-100 Arms	Adjusts Height and Width, Pad Pivots to the Forward, Back and Rotates 30 °, Polished Stem, Soft Durable PU Pads	\$255
DA27WA Arms	Adjusts Height and Width Black Stem, Soft Durable PU Pads	\$140
Base	Polished Aluminum 5 Star Base	135
Upholstered Arm Pads	For DA74 and DA27 only - in same Leather as Chair	\$95

## COM/COL

### COM

### COL

### Yard

### Square Feet

Seat	All Models	.75	14
Upholstered Back Pad	For Task Chair	1.30	23
Upholstered Back Pad	For Task Chair with Headrest	2.00	36
Upholstered Arm Pads		0.50	9

# OCTAVE STOOLS



**OC9288/CH/R**



**OC9288/CH/SC**



**OC9288/CH/RM/CH**



**OC9288/CH/PU**

Model #	Description	A/COM	B	C/COL	D	E	F	G	H	I	J/LEA
---------	-------------	-------	---	-------	---	---	---	---	---	---	-------

## POLISHED TULIP BASE, FOOTREST & AUTO RETURN

### Upholstered Seats:

OC9288/CH/R	Round Upholstered Seat with Piping	\$529	552	597	642	687	732	777	822	867	912
OC9288/CH/SC	Square Upholstered Seat - Checkered	\$529	552	597	642	687	732	777	822	867	912
OC9288/CH/SH	Square Upholstered Seat - Striped Stitch with Piping	\$529	552	597	642	687	732	777	822	867	912

### Molded Seats

OC9288/CH/RM/CH	Polished Molded Seat	\$499
OC9288/CH/RM/WH	White Molded Seat	\$499
OC9288/CH/RM/GR	Green Molded Seat	\$499
OC9288/CH/RM/OR	Orange Molded Seat	\$499

### Polyurethane Seat:

OC9288/CH/PU	Round Polyurethane Seat	\$459
--------------	-------------------------	-------

## WHITE TULIP BASE, FOOTREST & AUTO RETURN

### Upholstered Seats:

OC9288/WH/R	Round Upholstered Seat with Piping	\$629	652	697	742	787	832	877	922	967	1012
OC9288/WH/SC	Square Upholstered Seat - Checkered	\$629	652	697	742	787	832	877	922	967	1012
OC9288/WH/HT	Square Upholstered Seat - Striped Stitch with Piping	\$629	652	697	742	787	832	877	922	967	1012

### Molded Seats

OC9288/WH/RM/CH	Polished Molded Seat	\$599
OC9288/WH/RM/WH	White Molded Seat	\$599
OC9288/WH/RM/GR	Green Molded Seat	\$599
OC9288/WH/RM/OR	Orange Molded Seat	\$599

Round Upholstered Seat	16D x 19.5-28H
Square Upholstered Seat	14W x 14D x 19.5-28H
Molded Seat	14D x 19.5-28H
Polyurethane Seat	13.5D x 19.5-28H

For All Versions:	Footrest is 16" below the seat Base is 15.5"D
-------------------	--

## STANDARD SPECIFICATIONS

Adjustable Seat Height	Ranges from Chair Height to Bar Stool Height
Auto-Return Mechanism	Seat Returns to Full Height and Original Orientation after User Leaves the Seat
Seat Upholstery	See Options Below
Integrated Footrest Support	In Same Finish as the Tulip Base
Cal 133 Fire Code	Standard for Molded Seat Versions

## OPTIONAL SPECIFICATIONS

	Description	Price
Round Seat Upholstery	Piping in Same Color as Seat Upholstery	n/c
	Piping in Different Color	\$35
Square Seat Upholstery	Checked Pattern Single Color	n/c
	Checked Pattern 2 Colors	\$25
	Stripe Stitch with Piping in Same Color	n/c
	Stripe Stitch with Piping in Different Color	\$25
Jury Base - Polished Finish	Requires On-Site Installation	\$80
Cal 133 Fire Code	Fire Barrier Applied Under the Upholstery For Upholstered Versions	+20%

## COM/COL

	COM	COL
	Yard	Square Feet
Round Seat	1.00	18
Square Seat	1.00	18
Piping for Round Seat	1.00	18
Piping for Square Seat	1.00	18



**OE12032**

Shown with Optional Front Casters



**OE12112**

Model #	Description	A/COM	B	C/COL	D	E	F	G	H	I	J/LEA
<b>RAISED BACK</b>											
OE12000	Poly Seat & Back, No Arms	\$329									
OE12002	Poly Seat & Back With Arms	\$399									
OE12100	Poly Seat, Wood Back, No Arms	\$479									
OE12102	Poly Seat, Wood Back With Arms	\$549									
OE12010	Upholstered Seat, Poly Back, No Arms	\$409	422	447	472	497	522	547	572	597	622
OE12012	Upholstered Seat, Poly Back With Arms	\$479	492	517	542	567	592	617	642	667	692
OE12110	Upholstered Seat, Wood Back, No Arms	\$559	572	597	622	647	672	697	722	747	772
OE12112	Upholstered Seat, Wood Back With Arms	\$629	642	667	692	717	742	767	792	817	842
OE12020	Upholstered Seat & Back, No Arms	\$479	502	547	592	637	682	727	772	817	862
OE12022	Upholstered Seat & Back With Arms	\$549	562	607	652	697	742	787	832	877	922
<b>FULL MESH BACK</b>											
OE12030	Upholstered Seat, Mesh Back, No Arms	\$569	582	607	632	657	682	707	732	757	782
OE13032	Upholstered Seat, Mesh Back With Arms	\$639	652	677	702	727	752	777	802	827	852
<b>FULL UPHOLSTERED BACK</b>											
OE12040	Upholstered Seat & Back, No Arms	\$629	658	715	773	830	888	945	1003	1060	1118
OE12042	Upholstered Seat & Back, With Arms	\$699	728	785	843	900	958	1015	1073	1130	1188

Dimensions:	
Seat	18W x 18D x 18H
Raised Back	18W x 17H
Full Back	18W x 17H
Overall with No Arms	18W x 22D x 34H
Overall with Arms	22W x 22D x 34H

## STANDARD SPECIFICATIONS

Poly Back Version	See Page 135
Wood Back Version	Natural Maple Finish
Mesh Back Version	Soft Knit Black Mesh
Arms	Molded Poly
Frame	Silver Powdercoat
Glides	Nylon Glides for Carpet Surface
Cal 133 Fire Code	Standard for All Poly Version

## OPTIONAL SPECIFICATIONS

	Description	Price
Wood Back Finishes	See Page 137	\$25
Front Casters	Hard Wheel Free Rolling Casters for Soft Surface	\$25
	Soft Wheel Braking Casters for Hard Floor	\$35
Polished Metal Frame	Special Order. Check Lead Time	\$80
Mobile Stacking Cart	For 8 Raised Back Chairs	\$350
	For Full Back Versions. Extended Stacking Will Wear Upholstery Over Time	
Cal 133 Fire Code	For Versions with Upholstery	+20%

## COM/COL

		COM	COL
		Yard	Square Feet
Seat only	All Versions	.75	14
Back	Raised Back Version	0.50	9
Complete Chair	Raised Back Version	1.00	18
Back	Full Upholstered Back Version	1.00	18
Complete Chair	Full Upholstered Back Version	1.60	29





PR18125

Model #	Description	A/COM	B	C/COL	D	E	F	G	H	I	J/LEA
PR18120	Molded Shell	\$4795									
PR18125	Molded Shell with Upholstered Seat Pad	\$5295	5320	5370	5420	5470	5520	5570	5620	5670	5720
Dimensions:											
Seat		20W x 19D x 17H									
Back		28W x 16H									
Overall		32W x 25D									

## STANDARD SPECIFICATIONS

	Description
Molded Shell	White Gloss Thermo Shell
Auto Return Mechanism	Chair Returns to Original Orientation After Use
Base	Polished Metal

## OPTIONAL SPECIFICATIONS

COM/COL		COM	COL
		Yard	Square Feet
PR18125	Upholstered Seat Pad	2.00	36

**RL18152/KNT**

**RL18152/CST/KNT**

Model #	Description	A/COM	B	C/COL	D	E	F	G	H	I	J/LEA
<b>KNIT SWIVEL CONFERENCE CHAIR</b>											
RL18150/KNT	4 Star Swivel Base on Glides, No Arms	\$1545									
RL18152/KNT	4 Star Swivel Base on Glides with Arms	\$1845									
RL18150/CST/KNT	5 Star Swivel Base with Casters, No Arms	\$1545									
RL18152/CST/KNT	5 Star Swivel Base with Casters & Arms	\$1845									
<b>UPHOLSTERED SWIVEL CONFERENCE CHAIR</b>											
RL18150	4 Star Swivel Base on Glides, No Arms	\$1845	1903	2018	2133	2248	2363	2478	2593	2708	2823
RL18152	4 Star Swivel Base on Glides with Arms	\$2145	2203	2318	2433	2548	2663	2778	2893	3008	3123
RL18150/CST	5 Star Swivel Base with Casters, No Arms	\$1845	1903	2018	2133	2248	2363	2478	2593	2708	2823
RL18152/CST	5 Star Swivel Base with Casters & Arms	\$2145	2203	2318	2433	2548	2663	2778	2893	3008	3123
Dimensions:	For All Models										
Seat	20W x 17D x 18H										
Back	20W x 16H										
Overall	22W x 22D x 38H										

## STANDARD SPECIFICATIONS

Rib Knit Upholstery  
Arm Caps  
Frame  
Carpet Glides  
Carpet Casters  
Cal 133 Fire Code  
Base

## Description

Soft Knit Upholstery  
Specify Polished, Black or Ivory  
Polished Metal  
Nylon Glides for Carpet Surface  
Hard Wheel Free Rolling Casters for Soft Surface  
Standard for Rib Knit Version  
Polished Aluminum

## OPTIONAL SPECIFICATIONS

Rib Knit Colors  
Fabric or Leather Upholstery  
Hard Floor Glides  
Hard Floor Casters  
Cal 133 Fire Code

## Description

## Price

See Page 136  
Dauphin Fabrics and Leather or Approved COM/COL  
Glides with Soft Surface for Hard Floor  
Soft Wheel Braking Casters for Hard Floor  
Fire Barrier Applied Under the Upholstery for Upholstered Version

n/c  
n/c  
\$45  
\$35  
+20%

## COM/COL

## COM

## COL

Complete Chair

Upholstered Version

**Yard**  
1.50

**Square Feet**  
27



**SM16683M**



**SM16683**



**SM16403**

Model #	Description	A/COM	B	C/COL	D	E	F	G	H	I	J/LEA
<b>SWIVEL TILT</b>											
SM16680	Desk Chair, No Arms	\$609	637	692	747	802	857	912	967	1022	1077
SM16682	Desk Chair, Poly Arms	\$644	672	727	782	837	892	947	1002	1057	1112
SM16683	Desk Chair ,Polished Arms	\$799	827	882	937	992	1047	1102	1157	1212	1267
SM16680M	Medium Stool, No Arms	\$729	757	812	867	922	977	1032	1087	1142	1197
SM16682M	Medium Stool, Poly Arms	\$764	792	847	902	957	1012	1067	1122	1177	1232
SM16683M	Medium Stool ,Polished Arms	\$919	947	1002	1057	1112	1167	1222	1277	1332	1387
SM16680T	Tall Stool, No Arms	\$749	777	832	887	942	997	1052	1107	1162	1217
SM16682T	Tall Stool, Poly Arms	\$784	812	867	922	977	1032	1087	1142	1197	1252
SM16683T	Tall Stool, Polished Arms	\$939	967	1022	1077	1132	1187	1242	1297	1352	1407

Dimensions:  
 Seat - Desk Height Chair  
 Seat - Medium Height Stool  
 Seat - Tall Height Stool  
 Back  
 Overall with No Arms  
 Overall with Arms  
 Desk Chair Base  
 Stool Base

18W x 18D x 16-21H  
 18W x 18D x 19-26H  
 18W x 18D x 23-32H  
 18W x 18H  
 18W x 19D  
 22W x 19D  
 25D  
 27D

#### 4 POST CHAIR

SM16400	No Arms	\$609	637	692	747	802	857	912	967	1022	1077
SM16402	Poly Arms	\$644	672	727	782	837	892	947	1002	1057	1112
SM16403	Polished Arms	\$799	827	882	937	992	1047	1102	1157	1212	1267

Dimensions:  
 Seat  
 Back  
 Overall with No Arms  
 Overall with Arms

18W x 18D x 18H  
 18W x 18H  
 18W x 19D  
 22W x 19D

## STANDARD SPECIFICATIONS

Available on a Beam  
Horizontal Stitching Detail

Frame  
Footring for Stool Version  
Carpet Casters  
Carpet Glides  
Base

## Description

See Page 28  
For Seat and Front of Back Upholstery Stitching Detail Will Not Be Applied Where Fabric has Horizontal Lines or Conflicting Pattern  
Polished Metal  
Polished 20" Diameter with Simple Rotation/Lock for Height Variation of Footring  
Hard Wheel Free Rolling Casters for Soft Surface  
Nylon Glides for Carpet Surface  
Polished Aluminum 5 Star Base

## OPTIONAL SPECIFICATIONS

Plain Upholstery Detail  
Upholstered Arm Wrap  
Hard Floor Casters  
Hard Floor Glides  
Cal 133 Fire Code

## Description

## Price

No Horizontal Stitch n/c  
In COL to Match Chair Upholstery \$125  
Soft Wheel Braking Casters for Hard Floor \$35  
Glides with Soft Surface for Hard Floor \$45  
Fire Barrier Applied Under the Upholstery +20%

## COM/COL

## COM

## COL

All Models  
No extra COM/COL is Required for Arm Wraps

## Yard

1.30

## Square Feet

23



**SY16201**

Shown with Optional Wood Arm Cap

Model #	Description	A/COM	B	C/COL	D	E	F	G	H	I	J/LEA
<b>CHAIR AND SOFAS</b>											
SY16201	Single Seat Lounge Chair	\$1845	1983	2258	2533	2808	3083	3358	3633	3908	4183
SY16202	Two Seat Sofa	\$2845	3014	3351	3689	4026	4364	4701	5039	5376	5714
SY16203	Three Seat Sofa	\$3845	4058	4483	4908	5333	5758	6183	6608	7033	7458
<b>OTTOMAN AND BENCHES</b>											
SY16160	Ottoman	\$995	1025	1085	1145	1205	1265	1325	1385	1445	1505
SY16260	Two Seat Bench	\$1475	1540	1670	1800	1930	2060	2190	2320	2450	2580
SY16360	Three Seat Bench	\$1965	2075	2295	2515	2735	2955	3175	3395	3615	3835
<b>BENCHES WITH ARMS</b>											
SY16270	Two Seat Bench with Arms	\$1715	1805	1985	2165	2345	2525	2705	2885	3065	3245
SY16370	Three Seat Bench with Arms	\$2205	2340	2610	2880	3150	3420	3690	3960	4230	4500
<b>BENCHES WITH ARMS AND TABLE</b>											
SY16370/61/CST	Two Seat Bench, Arms & Customer's Own Table Top	\$2205	2340	2610	2880	3150	3420	3690	3960	4230	4500
SY16370/61/GLS	Two Seat Bench, Arms & Glass Table	\$2555	2690	2960	3230	3500	3770	4040	4310	4580	4850
SY16370/61/GRN	Two Seat Bench, Arms & Granite Table	\$3905	4040	4310	4580	4850	5120	5390	5660	5930	6200
<b>BENCHES WITH TABLE</b>											
SY16360/61/CST	Two Seat Bench & Customer's Own Table Top	\$1965	2075	2295	2515	2735	2955	3175	3395	3615	3835
SY16360/61/GLS	Two Seat Bench & Glass Table Top	\$2315	2425	2645	2865	3085	3305	3525	3745	3965	4185
SY16360/61/GRN	Two Seat Bench & Granite Table Top	\$3665	3775	3995	4215	4435	4655	4875	5095	5315	5535
<b>TABLES</b>											
SY16161/CST	Square Table & Customer's Own Table Top	\$995	1025	1085	1145	1205	1265	1325	1385	1445	1505
SY16161/GLS	Square Table & Glass Top	\$1345	1375	1435	1495	1555	1615	1675	1735	1795	1855
SY16161/GRN	Square Table & Granite Top	\$2695	2725	2785	2845	2905	2965	3025	3085	3145	3205
SY16261/CST	Rectangular Table & Customer's Own Table Top	\$1475	1540	1670	1800	1930	2060	2190	2320	2450	2580
SY16261/GLS	Rectangular Table & Glass Top	\$2075	2140	2270	2400	2530	2660	2790	2920	3050	3180
SY16261/GRN	Rectangular Table & Granite Top	\$3175	3240	3370	3500	3630	3760	3890	4020	4150	4280

## STANDARD SPECIFICATIONS

Construction	Full Panel Box Construction Using CARB Compliant Plywood. Superior Construction Passes GSA Heavy Duty Furniture Test FNAE-80-214A.
Loose Seat Cushions	Full Panel Box for Seat Back and Arms Allows Incorporation of Power and Other Accessories.
Wood Feet	Inner Spring Cushion Construction See Page 137

## OPTIONAL SPECIFICATIONS

	Description	Price
Wood Feet Finishes	See Page 137	n/c
Casters	Available for Single Seat Models Only	\$95
Ganging Connector Set	To Gang 2 Units	\$95
Writing Tablet	16" Diameter Black Textured Foil Surface. Rotates 360°. Standard on Right Unless Specified	\$315
Integrated Cup Holder	Polished Metal. Standard on Left Arm or on Arm Opposite Writing Tablet Unless Specified	\$85
Wood Arm Cap	For Wood Finishes See Page 137	\$145
Fixed Seat Cushions	Lounge Chair	\$60
	Two Seat Sofa	\$75
	Three Seat Sofa	\$95
Square Stitch Upholstery	On Front of Back	\$120
Decorative Buttons	On Front of Back	\$120
Contrasting Seat Fabric	Select Fabric/Leather Different from Back & Arms	\$125
Power and Data	See Page 127	
Cal 133 Fire Code	Fire Barrier Applied Under the Upholstery	+ 20%

## COM/COL/DIMENSIONS

		COM	COL	Dimensions (in Inches)				
		Yard	Square Feet	Seat Width	Arm Height from Floor	Back Height from Floor	Total Width	Total Depth
SY16201	Complete	5.50	99	21	23	30	32	29
	Arms and Back	4.50	81					
	Seat Cushion	1.20	22					
SY16202	Complete	7.20	130	42	23	30	53	29
	Arms and Back	5.50	99					
	Seat Cushion	2.20	40					
SY16203	Complete	9.00	162	63	23	30	74	29
	Arms and Back	6.50	117					
	Seat Cushion	2.90	52					
SY16160	Complete	2.30	41	21			21	21
	Seat Box	1.00	18					
	Seat Cushion	1.70	31					
SY16260	Complete	3.75	68	42			42	21
	Seat Box	1.70	31					
	Seat Cushion	2.25	41					
SY16360	Complete	5.25	95	63			63	21
	Seat Box	2.50	45					
	Seat Cushion	3.20	58					
SY16270	Complete	5.60	101	42	23		52	21
	Seat Box & Arms	3.60	65					
	Seat Cushion	2.30	41					
SY16370	Complete	7.00	126	63	23		73	21
	Seat Box & Arms	4.50	81					
	Seat Cushion	3.20	58					
SY16370/61	Complete	6.00	108	63	23		73	21
	Seat Box & Arms	4.50	81					
	Seat Cushion	2.30	41					
SY16361/61	Complete	4.00	72	63			63	21
	Seat Box	2.25	41					
	Seat Cushion	2.30	41					
SY16161	Complete	1.00	18	21			21	21
SY16261	Complete	2.00	36	42			42	21





**S076300**

Shown with Optional S025WA Arms



**S076200**

Shown with Optional White Poly Back,  
S025WA-WH Arms  
& Polished Aluminum Base



**S076200M**

Shown with Optional White Poly Back,  
S025WA-WH Arms  
& Polished Aluminum Base

Model #	Description	A/COM	B	C/COL	D	E	F	G	H	I	J/LEA
<b>TASK CHAIR</b>											
S076200	Poly Membrane Back	\$459	472	497	522	547	572	597	622	647	672
S076300	Mesh or Upholstered Back Pad on Poly	\$499	512	537	562	587	612	637	662	687	712
S076300UPH	Upholstered Back Pad on Poly	\$539	559	599	639	679	719	759	799	839	879
<b>MEDIUM STOOL</b>											
S076200M	Poly Membrane Back	\$579	592	617	642	667	692	717	742	767	792
S076300M	Mesh or Upholstered Back Pad on Poly	\$619	632	657	682	707	732	757	782	807	832
S076300UPH/M	Upholstered Back Pad on Poly	\$659	679	719	759	799	839	879	919	959	999
<b>TALL STOOL</b>											
S076200T	Poly Membrane Back	\$599	612	637	662	687	712	737	762	787	812
S076300T	Mesh or Upholstered Back Pad on Poly	\$639	652	677	702	727	752	777	802	827	852
S076300UPH/T	Upholstered Back Pad on Poly	\$679	699	739	779	819	859	899	939	979	1019

**Dimensions:**

Seat - Task Chair  
Seat - Medium Stool  
Seat - Tall Stool  
Back  
Overall

19W x 19D x 16-21H  
19W x 19D x 19-26H  
19W x 19D x 23-31H  
18W x 19.5-22.5H  
27W x 27D

## STANDARD SPECIFICATIONS

	Description
Poly Back	Black Flexible Poly Membrane.
Mesh Back Pad	Soft Knit Mesh on Poly Back - See Page 136
Upholstered Back Pad	Upholstered Back Pad on Poly Back. For Mesh or Upholstered Back Pad on Poly, Specify if on White or Black Poly Backrest
Seat	Contoured Seat with Waterfall Front Edge
Auto-Syncro Mechanism	Seat and Back Move in Unison to Provide Continuous Lumbar Support and Automatically Adjusts to Different Body Weights. Forward Back Lock and Integrated Sliding Seat Standard.
Footring for Stools	Polished 20" Diameter with Simple Rotation/Lock for Height Variation of Footring
Base	Black Nylon 5 Star Base
Carpet Casters	Hard Wheel Free Rolling Casters for Soft Surface

## OPTIONAL SPECIFICATIONS

	Description	Price
Poly Back	White Flexible Poly Membrane. Note That When White Poly Back is Chosen, the Lower Back Support to Mechanism will also be White	\$35
S025WA Arms	Black Stem, Soft Durable PU Pads Adjusts Height and Width	\$100
S025WA -WH Arms	White Stem, Soft Durable PU Pads Adjusts Height and Width	\$125
Base	Polished Aluminum Base	\$135
Hard Floor Casters	Soft Wheel Braking Casters for Hard Floor	\$35
Carpet Glides	Nylon Glides for Carpet Surface	\$20

## COM/COL

	COM	COL
	Yard	Square Feet
Seat	0.75	14
Back	0.75	14



ST9440

Model #	Description	A/COM	B	C/COL	D	E	F	G	H	I	J/LEA
ST9420	4 Post with 4 Glides	\$545	562	596	630	664	698	732	766	800	834
ST9440	4 Post with 2 Glides 2 Casters	\$570	587	621	655	689	723	757	791	825	859
ST9460	4 Post with 4Casters	\$595	612	646	680	714	748	782	816	850	884
Dimensions:											
Seat		19W x 18D x 18H									
Back		18W x 16H									
Overall		23.5W x 22D x 32H									

## STANDARD SPECIFICATIONS

	Description
Back	Flexible Soft Mesh
Arm Wraps	Black Poly
Frame	Polished Metal
Seat	Fully Upholstered
Carpet Casters	Hard Wheel Free Rolling Casters for Soft Surface
Carpet Glides	Nylon Glides for Carpet Surface
Caster/Glide Insert	Unique Push-Fit Interchangability Between Casters & Glides

## OPTIONAL SPECIFICATIONS

	Description	Price
Hard Floor Casters	Soft Wheel Braking Casters for Hard Floor	\$35
Hard Floor Glides	Glides with Soft Surface for Hard Floor	\$45
Cal 133 Fire Code	Fire Barrier Applied Under the Upholstery	+20%

## COM/COL

		COM	COL
		Yard	Square Feet
All Models	Seat Only	.75	14

# TEC LINE: POLYURETHANE CHAIR & STOOL



**SP9110T**

Shown with Optional AL10WA Adjustable Arms



**SP9110T**



**SP8228/PU**

Model #	Description	Black PU
<b>PU TASK CHAIR WITH SEAT &amp; BACK</b>		
SP9110D	Task Height Chair with Molded Polyurethane Seat and Back	\$449
SP9110M	Medium Height Stool with Molded Polyurethane Seat and Back	\$569
SP9110T	Tall Height Stool with Molded Polyurethane Seat and Back	\$589
<b>PU STOOL (ROUND SEAT, NO BACK)</b>		
SP8002/PU	Desk Height with Molded Polyurethane Seat	\$319
SP8228/PU	Medium Stool with Molded Polyurethane Seat	\$439
SP8288/PU	Tall Stool with Molded Polyurethane Seat	\$459
Dimensions:		
Back	17W x 13-17H	
Seat - for Version with Seat & Back	17.5W x 18D x 16-21H	
Seat - for Round Seat Version	17D	
Seat - Desk Chair	16-21H	
Seat - Medium Stool	19-26H	
Seat - Tall Stool	23-32H	
Base	27D	

# TEC LINE: POLYURETHANE CHAIR & STOOL

## STANDARD SPECIFICATIONS

	Description
Height Adjustable Back	Provides 3" Adjustment Range for Back & Lumbar
Footring for Stool Version	Polished 20" Diameter with Simple Rotation/Lock for Height Variation of Footring
Base	Black Nylon 5 Star Base
Hard Floor Casters	Soft Wheel Braking Casters for Hard Floor
Cleanroom	Polyurethane Qualifies for Class 10 Cleanroom
Seat and Back	Soft Durable Polyurethane

## OPTIONAL SPECIFICATIONS

	Description	Price
AL10WA Arms for Seat & Back Version	Adjusts 4" Height and Width Black Stem, Soft Durable PU Pads	\$145
Carpet Glides	Nylon Glides for Carpet Surface	\$20
Hard Floor Glides	Glides with Soft Surface for Hard Floor	\$45

# TEC LINE: PHYSICIAN STOOL



SP8228

Model #	Description	A/COM	B	C/COL	D	E	F	G	H	I	J/LEA
UPHOLSTERED ROUND SEAT											
SP8002	Desk Height	\$339	349	369	389	409	429	449	469	489	509
SP8228	Medium Stool	\$459	469	489	509	529	549	569	589	609	629
SP8288	Tall Stool	\$479	489	509	529	549	569	589	609	629	649
Dimensions:											
Seat - Desk Chair		17D x 16-21H									
Seat - Medium Stool		17D x 19-26H									
Seat - Tall Stool		17D x 23-32H									
Base		27D									

# TEC LINE: PHYSICIAN STOOL

## STANDARD SPECIFICATIONS

	Description
Height Adjustable Back	Provides 3" Adjustment Range for Back & Lumbar
Fully Upholstered Seat	Soft Durable Polyurethane
Footring for Stool Version	Polished 20" Diameter with Simple Rotation/Lock for Height Variation of Footring. Supplied on Medium and Tall Stools Only.
Base	Black Nylon 5 Star Base
Carpet Casters	Hard Wheel Braking Casters for Carpet

## OPTIONAL SPECIFICATIONS

	Description	Price
Carpet Glides	Nylon Glides for Carpet Surface	\$20
Hard Floor Glides	Glides with Soft Surface for Hard Floor	\$45
Hard Floor Casters	Soft Wheel Braking Casters for Hard Floor	\$35

## COM/COL

	COM	COL
Seat	Yard .80	Square Feet 14



# TEC LINE: CLEANROOM AND ESD



SP1361



SP1366-660

Model #	Description	A/COM	B	C/COL	D	E	F	G	H	I	J/LEA
<b>CLEANROOM</b>		<b>CLASS 100</b>									
SP1361	Desk Chair	\$810									
SP1368-660	Medium Stool	\$930									
SP1368-680	Tall Stool	\$950									
Upholstery Options:	Cleanroom Vinyls										
<b>ESD</b>											
SP1331	Desk Chair	\$940									
SP1338-660	Medium Stool	\$1050									
SP1338-680	Tall Stool	\$1070									
Upholstery Options:	Onyx ESD Fabric or Black ESD Vinyl										
<b>CLEANROOM/ESD</b>		<b>CLASS 100</b>									
SP1311	Desk Chair	\$970									
SP1318-660	Medium Stool	\$1090									
SP1318-680	Tall Stool	\$1110									
Upholstery:	Black ESD Vinyl										
Dimensions:											
Back	15.5W x 13-16H										
Seat - Desk Chair	16-21H										
Seat - Medium Stool	19-26H										
Seat - Tall Stool	23-32H										
Base	27D										

# TEC LINE: CLEANROOM AND ESD

## STANDARD SPECIFICATIONS

Height Adjustable Back	Provides 3" Adjustment Range for Back & Lumbar
Footring for Stool Version	Polished 20" Diameter with Simple Rotation/Lock for Height Variation of Footring
Base for Cleanroom	Black Nylon 5 Star Base
Base for Cleanroom/ESD	Polished Aluminum 5 Star Base
Hard Floor Casters	Soft Wheel Braking Casters for Hard Floor

## OPTIONAL SPECIFICATIONS

	Description	Price
HA2 Arms	Adjusts 4" In Height Black Stem Soft Durable PU Pads	\$145
OM42WA Arms	Adjusts 4" In Height and Width Black Stem Soft Durable PU Pads	\$205
Hard Floor Glides	Glides with Soft Surface for Hard Floor	\$45

Note:

Arms and Glides are not ESD Compliant

## COM/COL

	COM	COL
	Yard	Square Feet
Complete Chair	-	-



**T09380**  
Shown with  
Optional Polished Base



**T09370**



**T09460**

Model #	Description	A/COM	B	C/COL	D	E	F	G	H	I	J/LEA
---------	-------------	-------	---	-------	---	---	---	---	---	---	-------

#### SWIVEL TILT

T09380	Desk Chair, Poly Back	\$609	622	647	672	697	722	747	772	797	822
T09390	Desk Chair, Upholstered Back Pad	\$649	668	705	743	780	818	855	893	930	968
T09380M	Medium Stool, Poly Back	\$729	742	767	792	817	842	867	892	917	942
T09390M	Medium Stool, Upholstered Back Pad	\$769	788	825	863	900	938	975	1013	1050	1088
T09380T	Tall Stool, Poly Back	\$749	762	787	812	837	862	887	912	937	962
T09390T	Tall Stool, Upholstered Back Pad	\$789	808	845	883	920	958	995	1033	1070	1108

#### Dimensions:

Seat - Desk Height	18.5W x 18.5D x 16-21H
Seat - Medium Stool Height	18.5W x 18.5D x 19-26H
Seat - Tall Stool Height	18.5 x 18.5 x 23-32H
Back	19W x 15H
Overall	26W x 26D

#### SLED

T09360	Sled Chair, Poly Back	\$589	602	627	652	677	702	727	752	777	802
T09370	Sled Chair, Upholstered Back Pad	\$629	648	685	723	760	798	835	873	910	948

#### Dimensions:

Seat	18.5 x 18.5D x 18H
Back	19W x 15H
Overall	22W x 24D

#### 4 POST WITH POLY BACK

T09420	With 4 Glides	\$589	602	627	652	677	702	727	752	777	802
T09440	With 2 Glides 2 Casters	\$609	622	647	672	697	722	747	772	797	822
T09460	With 4 Casters	\$629	642	667	692	717	742	767	792	817	842

#### 4 POST WITH POLY BACK AND UPHOLSTERED BACK PAD

T09421	With 4 Glides	\$629	648	685	723	760	798	835	873	910	948
T09441	With 2 Glides, 2 Casters	\$649	668	705	743	780	818	855	893	930	968
T09461	With 4 Casters	\$669	688	725	763	800	838	875	913	950	988

#### Dimensions:

Seat	18.5 x 18.5D x 18H
Back	19W x 15H
Overall	22W x 24D

## STANDARD SPECIFICATIONS

	Description
Available on a Beam	See Page 29
Poly Back	Black Flex Poly
Arm Pads	Soft Durable Rubber Pads
Carpet Glides	Nylon Glides for Carpet Surface
Carpet Casters	Hard Wheel Free Rolling Casters for Soft Surface
Frame	Polished Metal
Footring for Stools	Polished 20" Diameter with Simple Rotation/Lock for Height Variation of Footring
Base	Black Nylon 5 Star Base

## OPTIONAL SPECIFICATIONS

	Description	Price
White Poly Back	Special Order. Check Lead Time	\$40
No Arm Pads	Specify "No Arm Pads"	n/c
Hard Floor Glides	Glides with Soft surface for Hard Floor	\$45
Hard Floor Casters	Soft Wheel Braking Casters for Hard Floor	\$35
Cal 133 Fire Code	Fire Barrier Applied Under the Upholstery	+20%
Base	Polished Aluminum 5 Star Base	\$135

## COM/COL

		COM	COL
		Yard	Square Feet
Seat	All Versions	.75	14
Complete Chair	Poly Back Version	.75	14
Back Pad	Upholstered Back Pad Version	.50	9
Complete Chair	Upholstered Back Pad Version	1.00	18



TF3024T



TF20D



TF2626SH

Model #	Description	Glass
TF20D	20" Round	\$545
TF3024T	Soft Triangle 30 x 24	\$745
TF2626SH	Soft Corner Square Shape 26 x 26	\$745
TF4126SH	Soft Corner Rectangular Shape 41 x 26	\$845

# STANDARD SPECIFICATIONS

	Description
Glass Tops	1/2" Thick Clear Tempered Safety Glass with Beveled Edge
Legs	Polished Metal
Table Height	14"
Glides	Poly Push-Fit Glides

# OPTIONAL SPECIFICATIONS

	Description	Price
Optional Table Height	15.5"	\$20
Carpet Casters	Increases Height by 2"	\$35
Hard Floor Casters	Increases Height by 2"	\$70



**VI2220**



**VI2240**

Model #	Description	A/COM	B	C/COL	D	E	F	G	H	I	J/LEA
<b>SLED BASE</b>											
VI2220	Mesh Back	\$799	824	874	924	974	1024	1074	1124	1174	1224
VI2230	Fully Upholstered Back	\$879	908	965	1023	1080	1138	1195	1253	1310	1368
Dimensions: Seat 20W x 18D x 18H Back 20W x 17H Overall 22W x 22D											
<b>SWIVEL</b>											
VI2240	Mesh Back Desk Chair	\$899	924	974	1024	1074	1124	1174	1224	1274	1324
VI2250	Upholstered Back Desk Chair	\$979	1008	1065	1123	1180	1238	1295	1353	1410	1468
VI2240M	Mesh Back Medium Stool	\$1019	1044	1094	1144	1194	1244	1294	1344	1394	1444
VI2250M	Upholstered Back Medium Stool	\$1099	1128	1185	1243	1300	1358	1415	1473	1530	1588
VI2240T	Mesh Back Tall Stool	\$1039	1064	1114	1164	1214	1264	1314	1364	1414	1464
VI2250T	Upholstered Back Tall Stool	\$1119	1148	1205	1263	1320	1378	1435	1493	1550	1608
Dimensions: Seat - Desk Height 20W x 18D x 16-21H Seat - Medium Height Stool 20W x 18D x 19-26H Seat - Tall Height Stool 20W x 18D x 23-32H Back 20W x 17H Overall 26W x 26D											

## STANDARD SPECIFICATIONS

	Description
Seat	Innerspring Cantilever Seat
Frame	Polished Metal
Arm	Arm Standard Polished with No Arm Wrap
Carpet Casters	Hard Wheel Free Rolling Casters for Soft Surface
Footring for Stool Version	Polished 20" Diameter with Simple Rotation/Lock
Base	Polished Aluminum 5 Star Base

## OPTIONAL SPECIFICATIONS

	Description	Price
Back Mesh Colors	See Attimo Mesh Colors on page 135	n/c
Arm Wrap	Soft Durable Rubber	\$35
	Black Leather	\$150
	Matching Chair Leather	\$125
Hard Floor Casters	Soft Wheel Braking Casters for Hard Floor	\$35
Glides for Swivel	Nylon Glides for Carpet Surface	\$20
Cal 133 Fire Code	Fire Barrier Applied Under the Upholstery	+20%

## COM/COL

		COM	COL
		Yard	Square Feet
Seat	For All Versions	1.00	18
Back	For Upholstered Back Versions	1.00	18
Complete Chair	For Upholstered Back Versions	1.50	27





XC53105-70

Model #	Description	A/COM	B	C/COL	D	E	F	G	H	I	J/LEA
TASK CHAIRS & STOOLS											
XC53100-70	Executive Task Chair, no Arms	\$1159	1177	1212	1247	1282	1317	1352	1387	1422	1457
XC53100-70M	Medium Stool, no Arms	\$1279	1297	1332	1367	1402	1437	1472	1507	1542	1577
XC53100-70T	Tall Stool, no Arms	\$1299	1317	1352	1387	1422	1457	1492	1527	1562	1597
XC53105-70	Executive Task Chair with Arms	\$1299	1317	1352	1387	1422	1457	1492	1527	1562	1597
XC53105-70M	Medium Stool with Arms	\$1419	1437	1472	1507	1542	1577	1612	1647	1682	1717
XC53105-70T	Tall Stool with Arms	\$1439	1457	1492	1527	1562	1597	1632	1667	1702	1737
Dimensions:											
Seat - Desk Height Task Chair	19W x 18D x 16-21H										
Seat - Medium Height Stool	19W x 18D x 19-26H										
Seat - Tall Height Stool	19W x 18D x 23-32H										
Back	20W x 24H										
Base	28D										

## STANDARD SPECIFICATIONS

Poly Membrane Backrest Frame  
 Knit Backrest Upholstery  
 Arms

Syncro-Motion X® Mechanism

Integrated Sliding Seat  
 Base  
 Carpet Casters  
 Footring for Stool Version

## Description

White Poly with Flex Fins and Integrated Adjustable Lordosis Support  
 Soft Multidimensional Stretch Knit  
 Adjusts Height and Width  
 White Poly Stem & Durable Polyurethane Pads  
 Seat and Back Move in Unison to Provide Continuous Lumbar Support.  
 Backrest Tilt Angle can be Limited in Forward and 3 Rear Positions.  
 Integrated Sliding Seat is Standard.  
 Provides 4" Range of Seat Depth Adjustment  
 Polished Aluminum Base  
 Hard Wheel Free Rolling Casters for Soft Surface  
 Polished 20" Diameter with Simple Rotation/Lock for Height Variation of Footring

## OPTIONAL SPECIFICATIONS

Mesh Back Colors  
 Hard Floor Casters  
 Carpet Glides  
 Cal 133 Fire Code

## Description

See Page 136  
 Soft Wheel Braking Casters for Hard Floor  
 Nylon Glides for Carpet Surface  
 Fire Barrier Applied Under the Upholstery

## Price

n/c  
 \$35  
 \$20  
 +20%

## COM/COL

## COM

## COL

## Yard

## Square Feet

Seat only

1.00

18

## JUNXION - Background

With Dauphin's global roots in Germany, Junxion derives from the renowned German "Burolandschaft" (Office Landscape), the movement to open plan office space pioneered in Germany in the 1950's. Developed by the Quickborner Team led by Eberhard and Wolfgang Schnelle, and based in the Hamburg suburb of Quickborn, Burolandschaft sought to provide a more collaborative and humane work environment in the large plan open spaces built using post-war innovations in architecture and engineering.

For many years this proved the basis for open office planning, but as progressive companies began to struggle with the need to facilitate collaboration while at the same time reducing real estate costs, office walls have come down, spaces have shrunk – and the environment has become truly Dynamic.

Which poses a challenge: how do organizations create flexible, quiet and private collaborative spaces within crowded open plan offices?

After extensive work studies, Dauphin developed Junxion, a unique modular solution comprised of upholstered benches and walls that can be combined into limitless configurations of lounge, privacy seating and workstations for Dynamic Spaces.

The Structure – the Bench Seat Box and the hollow 6" thick Acoustic Walls - provides the basis for conveying power and technology and resultant solutions for Collaboration and Privacy in Dynamic Spaces. The Walls can be used with the Benches, on their own, or to support Work Tables. Different wall heights, work shelves, TV monitors, lighting and accessories can be combined to define space and form to support any work environment.

## IMPORTANT NOTES: PLEASE READ BEFORE SPECIFYING/ORDERING

PRICING BREAKDOWN:	<p>"STRUCTURE", which comprises the bench seat box (excluding cushions) plus any walls (with no back cushions) is priced separately from Seat Cushions and Backrest Cushions</p> <p>SEAT CUSHIONS and BACKREST CUSHIONS must be priced separately and added to Structure. This allows Selection of different fabrics for the Structure, Seat Cushions and Back Cushions</p> <p>In addition, pricing is provided for:</p> <ul style="list-style-type: none"> <li>- Loose Throw Cushions and Bolster Cushions</li> <li>- Wall Accessories:</li> <li>- Tables</li> <li>- Power and Data</li> </ul>
COM REQUIREMENT:	<p>COM requirement for STRUCTURE is shown in column headed COM/yd, preceding Pricing Column A/COM. STRUCTURE, SEAT CUSHIONS and BACK CUSHIONS all have SEPARATE COM. For COL for Seat and Back Cushions, multiply Yards times 17 for Square Footage. Structure is not available in Leather.</p>
FABRIC DIRECTION:	<p>Wall Fabric for all walls up to 53" high will be RAILROADED. Fabric for 72" high walls will be applied OFF THE ROLL.. Wall fabric must be SOLID, NON-PATTERN and NON-DIRECTIONAL.. Fabric for Seat and Back Cushions will also be applied standard RAILROAD unless specified otherwise. Alternative fabric direction might require additional fabric and joining seams.</p>
IDENTIFICATION OF WALL SIDE:	<p>LEFT or RIGHT Location of Walls are identified from SITTING IN THE CHAIR</p>
DIMENSIONS:	<p>Standard (Rectangular) BENCH SEAT BOXES are in Modules of 30, 60 or 90" Wide x 24" Deep x 11" High (excluding the 6" thick Seat Cushion).</p> <p>Wedge BENCH SEAT BOXES width measurements are at the front of the seat and the outside wings at the rear of the seat.</p> <p>The exception to the above 30" wide modules is: Privacy Pod, which has a 48" wide seat comprising 2 of 24" wide cushions.</p> <p>WALLS are 6" Deep x 35, 47, 53 or 72" High.</p> <p>To Calculate Overall Footprint, Add 6" Wall Depth to the Bench Seat Box Size for each wall</p> <p>Example:</p> <p>60W x 24D Bench with Left Wall is 60+6 = 66W x 24D</p> <p>If Right Wall is added, then it is 66+6 = 72W</p> <p>If Back Wall is added it is 24+6 = 30D</p> <p>(All units with Back Walls are 30" Deep)</p>

Please consider the SIZE of the units for delivery access via DOORS, ELEVATORS etc.

## INDEX

### JUNXION TYPICALS

This shows examples of Typical Configurations for different uses, assembled from various combinations of standard parts.

The configurations/combinations are infinite - only limited by imagination.

Typicals Shown:

<a href="#">Media Lounge</a> .....	Page 104
<a href="#">Huddle Booth</a> .....	Page 105
<a href="#">Teleconference Station</a> .....	Page 106
<a href="#">Privacy Pod</a> .....	Page 107
<a href="#">Workspace</a> .....	Page 108
<a href="#">L Shaped Lounge</a> .....	Page 109
<a href="#">Banquette</a> .....	Page 110
<a href="#">Wedge</a> .....	Page 111

### STRUCTURE PARTS:

<a href="#">Benches and Corner Tables - No Walls:</a> .....	Page 112
• Rectangular	
• Wedge Shaped	
• 90°, 120° and 135° Corners	
<a href="#">Benches and Corner Tables with Walls:</a> .....	Page 114
• Rectangular	
• Wedge Shaped	
• 90°, 120° and 135° Corners	
<a href="#">Joining Walls</a> .....	Page 122

<a href="#">WALL ACCESSORIES/OPTIONS</a> .....	Page 123
• Work Shelves	
• TV Brackets	
• Lights	
• Kick Plates	

<a href="#">SEAT AND BACK CUSHIONS</a> .....	Page 124
--	----------

<a href="#">LOOSE THROW CUSHIONS AND LOOSE BOLSTER CUSHIONS</a> .....	Page 125
---	----------

<a href="#">TABLES</a> .....	Page 126
------------------------------	----------

<a href="#">POWER AND DATA</a> .....	Page 127
--------------------------------------	----------

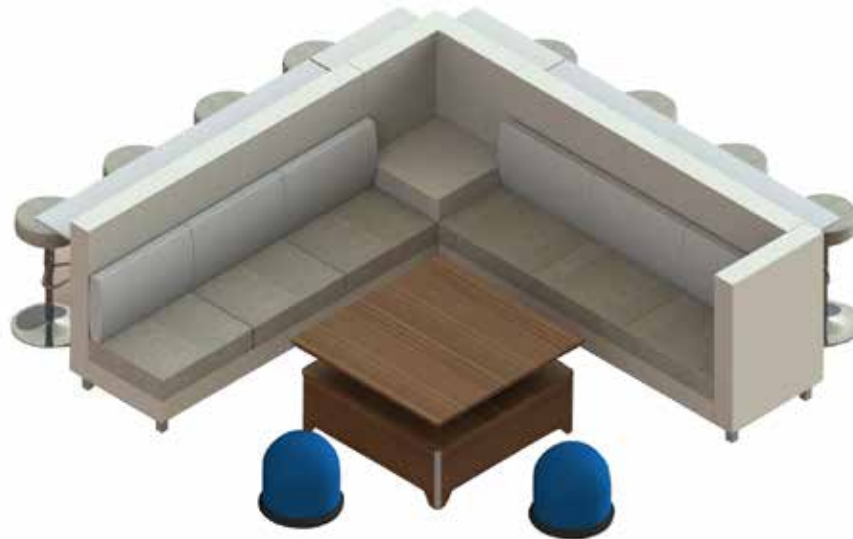

Shown with Octave Stools and  
Lucille Seats

MEDIA LOUNGE WITH 47" HIGH WALLS		COM/Yd	A/COM	B	C/COL	D	E	F	G	H	I	J/LEA
JX83/9047	90W x 24D Bench with 47" High Back Wall	8.53	\$4220	4420	4821	5222	5623	6024	6424	6825	7226	7627
JX3024-SEAT/3	3 Seat Cushions for 90" Wide Seat Unit	3.90	\$990	1071	1236	1401	1566	1731	1896	2061	2226	2391
64-CSH3018BX/3	3 Loose 30 x 18 Back Pillows, Box Edge, for 90" Wide Seat Unit	4.20	\$825	921	1116	1311	1506	1701	1896	2091	2286	2481
JX83/C9047	90° Upholstered Raised Corner Table, 47" High Back Wall	7.36	\$3895	4068	4414	4760	5106	5452	5798	6144	6490	6836
JX83/9647L	90W x 24D Bench with 47" High Back Wall and Left Wall	10.41	\$5370	5615	6104	6593	7082	7571	8060	8549	9039	9528
JX3024-SEAT/3	3 Seat Cushions for 90" Wide Seat Unit	3.90	\$990	1071	1236	1401	1566	1731	1896	2061	2226	2391
64-CSH3018BX/3	3 Loose 30 x 18 Back Pillows, Box Edge, for 90" Wide Seat Unit	4.20	\$825	921	1116	1311	1506	1701	1896	2091	2286	2481
JX-WS3012	Shelf 30W x 12D for 30" Wall		\$250									
JX-WS3012	Shelf 30W x 12D for 30" Wall		\$250									
JX-WS9012	Shelf 90W x 12D for 90" Wall		\$395									
JX-WS9012	Shelf 90W x 12D for 90" Wall		\$395									
Sub total in A grade			\$18405									

NOTES

For Octave Pricing  
For Lucille Pricing  
For Blend Table

See 72  
See Valo Price List or Call Customer Service  
See Tables Price List or Call Customer Service



Shown with Optional Power and Data

HUDDLE BOOTH 6 SEAT WITH 53" HIGH WALLS		COM/Yd	A/COM	B	C/COL	D	E	F	G	H	I	J/LEA
JX83/10253LR	90W x 24D Bench with 53" High Back Wall and L & R Wall	14.98	\$7420	7772	8476	9180	9884	10588	11292	11996	12700	13404
JX3024-SEAT/3	3 Seat Cushions for 90" Wide Seat Unit	3.90	\$990	1071	1236	1401	1566	1731	1896	2061	2226	2391
64-CSH3018BX/3	3 Loose 30 x 18 Back Pillows, Box Edge, for 90" Wide Seat Unit	4.20	\$825	921	1116	1311	1506	1701	1896	2091	2286	2481
JX84/3653	36" Wide Joining Wall, 53" High	4.26	\$1550	1641	1823	2005	2188	2370	2552	2734	2916	3098
JX83/10253LR	90W x 24D Bench with 53" High Back Wall and L & R Wall	14.98	\$7420	7772	8476	9180	9884	10588	11292	11996	12700	13404
JX3024-SEAT/3	3 Seat Cushions for 90" Wide Seat Unit	3.90	\$990	1071	1236	1401	1566	1731	1896	2061	2226	2391
64-CSH3018BX/3	3 Loose 30 x 18 Back Pillows, Box Edge, for 90" Wide Seat Unit	4.20	\$825	921	1116	1311	1506	1701	1896	2091	2286	2481
Sub total in Grade A			\$20020									
K-P1/0/WB2-P7230	72W x 30D Peninsula table, 1 leg, for wall connection		\$910									
Total in Grade A			\$20930									



Shown with Televue Unit for 4 Users

TELECONFERENCE STATION WITH 72" HIGH WALL		COM/Yd	A/COM	B	C/COL	D	E	F	G	H	I	J/LEA
JX84/6072	60" Wide Joining Wall, 72" High	9.90	\$2800	3012	3435	3858	4281	4704	5127	5550	5974	6397
K-DB1/WB2-P6048	60W x 48D Peninsula Table, 1 Leg Disc Base, for Wall Connection		\$1583									
DROPSHARECUT	Cut out for Drop Share Unit		\$100									
K-PTRTC1-400	Cable Tray and Wall Support		\$595									
TELEVIEW4	Televue Unit for 4 users - see Option for 6 Users Below		\$6822									
TVBRACKET2	TV Tilt Bracket for Screen Size 32" to 55". Includes Wall Cut Out and Grommets		\$395									
JX-COV22USS144	2 Receptacle Power with 2 USB Plus 144" Cable with 3 Pin Plug.		\$699									
Sub Total in A Grade			\$12994									
OPTION	For 6 Users											
JX-DRPSHARE1CRD	Televue Unit for 6 Users		\$7205									



Shown with Optional Power and Data

PRIVACY POD WITH 72" HIGH WALLS		COM/Yd	A/COM	B	C/COL	D	E	F	G	H	I	J/LEA
JX83/6072LR	48W x 24D Privacy Pod Bench, 72" H Back Wall & L&R Wall	15.26	\$6245	6628	7395	8161	8927	9694	10460	11226	11993	12759
JX2424-SEAT/2	2 Seat Cushions for 48" Wide Seat Unit	2.60	\$560	614	724	834	944	1054	1164	1274	1384	1494
64-CSH2418BX/2	2 Loose 24 x 18 Back Cushions, Box Edge, for 48" Wide Seat Unit	2.80	\$550	614	744	874	1004	1134	1264	1394	1524	1654
Sub Total in A Grade			\$7355									





Shown with Aiko Task Chairs

		COM/ Yd	A/COM	B	C/COL	D	E	F	G	H	I	J/LEA
<b>WORKSPACE WITH 53" HIGH WALLS</b>												
JX84/3653	36" Wide Joining Wall, 53" High	4.26	\$1550	1641	1823	2005	2188	2370	2552	2734	2916	3098
JX84/3653	36" Wide Joining Wall, 53" High	4.26	\$1550	1641	1823	2005	2188	2370	2552	2734	2916	3098
JX84/3653	36" Wide Joining Wall, 53" High	4.26	\$1550	1641	1823	2005	2188	2370	2552	2734	2916	3098
K-P0/0/WB4-3624	36W x 24D Table, No Legs, for Wall to Wall Connection		550									
Sub Total in A Grade	Total for 1 Station with 36W x 24D Table	12.79	\$5200									
<b>Add on:</b>	For Side to Side Duplication											
JX84/3653	36" Wide Joining Wall, 53" High	4.26	\$1550	1641	1823	2005	2188	2370	2552	2734	2916	3098
JX84/3653	36" Wide Joining Wall, 53" High	4.26	\$1550	1641	1823	2005	2188	2370	2552	2734	2916	3098
K-P0/0/WB4-3624	36W x 24D Table, No Legs, for Wall to Wall Connection		\$550									
Sub Total in A Grade		8.53	\$3650									
Cumulative Total	Total for 2 Stations Side to Side with Tables, No Rear Wall	21.31	\$8850									
<b>Add on:</b>	Add Additional Side Wall and Rear Walls											
JX84/4853	48" Wide Joining Wall, 53" High	5.49	\$1650	1767	2002	2237	2471	2706	2941	3175	3410	3645
JX84/3653	36" Wide Joining Wall, 53" High	4.26	\$1550	1641	1823	2005	2188	2370	2552	2734	2916	3098
JX84/3653	36" Wide Joining Wall, 53" High	4.26	\$1550	1641	1823	2005	2188	2370	2552	2734	2916	3098
Sub Total in A Grade		14.02	\$4750									
Cumulative Total	Total for 2 Stations Side to Side with Tables, with Rear Wall	35.33	\$13600									

NOTES

For Aiko Pricing  
Workspaces are comprised of walls with tables

See 6



Shown with Blend Table

LOUNGE - L SHAPE WITH 35" HIGH WALLS		COM/Yd	A/COM	B	C/COL	D	E	F	G	H	I	J/LEA
JX83/9635R	90W x 24D Bench with 35" High Back Wall and Right Wall	9.28	\$4620	4838	5274	5710	6146	6582	7018	7454	7890	8326
JX3024-SEAT/3	3 Seat Cushions for 90" Wide Seat Unit	3.90	\$990	1071	1236	1401	1566	1731	1896	2061	2226	2391
64-CSH3018BX/3	3 Loose 30 x 18 Back Pillows, Box Edge, for 90" Wide Seat Unit	4.20	\$825	921	1116	1311	1506	1701	1896	2091	2286	2481
JX83/C9035	90° Upholstered Raised Corner Table, 35" High Back Wall	5.65	\$3495	3628	3893	4159	4425	4690	4956	5222	5487	5753
JX83/9635L	90W x 24D Bench with 35" High Back Wall and Left Wall	9.28	\$4620	4838	5274	5710	6146	6582	7018	7454	7890	8326
JX3024-SEAT/3	3 Seat Cushions for 90" Wide Seat Unit	3.90	\$990	1071	1236	1401	1566	1731	1896	2061	2226	2391
64-CSH3018BX/3	3 Loose 30 x 18 Back Pillows, Box Edge, for 90" Wide Seat Unit	4.20	\$825	921	1116	1311	1506	1701	1896	2091	2286	2481
Sub Total in A grade	Total for 2 Stations, Side to Side, Corner with Raised Table and Rear Walls		\$16365									

## NOTES

For Blend Table

See Tables Price List or Call Customer Service

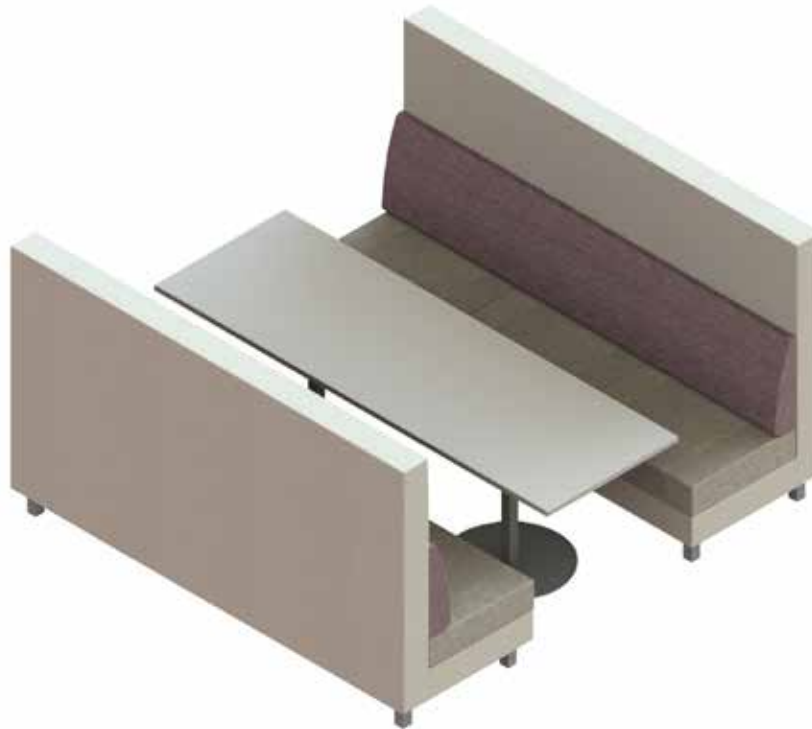

Shown with Fixed Back Cushion

BANQUETTE - 2 x 2 SEAT W/ TABLE WITH 47" HIGH WALLS		COM/Yd	A/COM	B	C/COL	D	E	F	G	H	I	J/LEA
JX83/6047	60W x 24D Bench with 47" High Back Wall	5.70	\$3245	3379	3647	3915	4183	4451	4719	4987	5255	5523
JX3024-SEAT/2	2 Seat Cushions for 60" Wide Seat Unit	2.60	\$660	714	824	934	1044	1154	1264	1374	1484	1594
64-BBF6018	Fixed Back Cushion For 60" Wide Back Wall	2.20	\$550	598	693	788	883	978	1073	1168	1263	1358
K-DB2-6030	60W x 30D Table, 2 Disc Bases		\$1463									
JX83/6047	60W x 24D Bench with 47" High Back Wall	5.70	\$3245	3379	3647	3915	4183	4451	4719	4987	5255	5523
JX3024-SEAT/2	2 Seat Cushions for 60" Wide Seat Unit	2.60	\$660	714	824	934	1044	1154	1264	1374	1484	1594
64-BBF6018	Fixed Back Cushion For 60" Wide Back Wall	2.20	\$550	598	693	788	883	978	1073	1168	1263	1358
Sub total in Grade A			\$10373									



Shown with Axiom Table and Optional  
Power and Data

**CONCEALED MEETING SPACE WITH 53" HIGH WALLS  
WEDGE SHAPE FOR 8 USERS**

		COM/Yd	A/COM	B	C/COL	D	E	F	G	H	I	J/LEA
JX83/4853WG	48W x 24D Wedge Seat with 53" High Back Wall	9.57	\$4374	4599	5049	5499	5949	6399	6849	7299	7749	8199
JX4824WG-SEAT/2	Cushion set of 2 for 48 x 72W x 24D Wedge seat	4.62	\$792	901	1118	1335	1552	1769	1986	2203	2421	2638
64-BBF6018	Fixed Back Cushion For Back Wall for 48" Wedge	2.20	\$550	598	693	788	883	978	1073	1168	1263	1358
Sub Total for 1 Unit in Grade A			\$5716									
Total for 4 Units in Grade A for COM Yards, multiply each x 4			\$22864									
OPTIONS												
64-CSH1616FL	Price per each Loose Throw Cushion 16 x 16 Flange Edge	.80	\$225	243	278	313	348	383	418	453	488	523

NOTES

For Axiom Table  
For Power and Data

See Tables Price List or Call Customer Service  
See 127

**Price and COM is for Structure only.**  
**Add Seat and Back Cushions Separately as Required**  
**See Page 124**

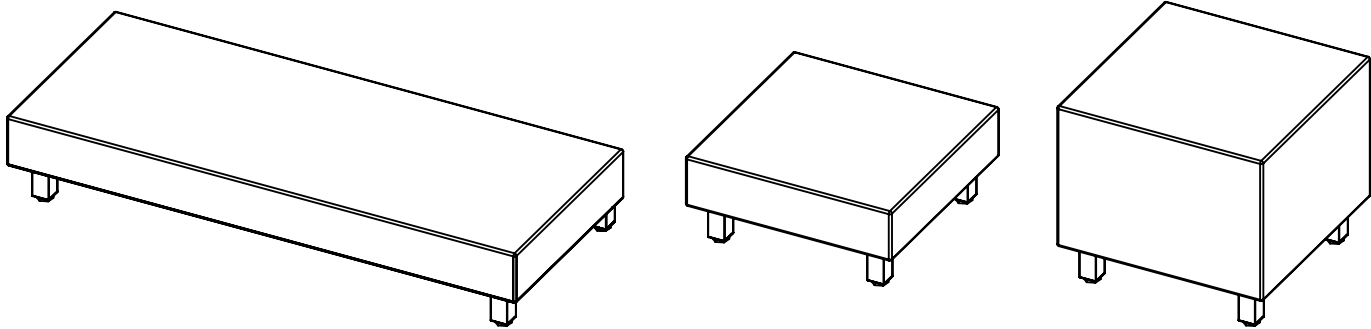

## BENCHES - RECTANGULAR (WITH NO WALLS)

		COM/Yd	A/COM	B	C/COL	D	E	F	G	H	I	J/LEA
JX80/24	24W X 24D Bench	1.06	\$745	770	819	869	919	968	1018	1068	1117	1167
JX80/30	30W X 24D Bench	1.06	\$745	770	819	869	919	968	1018	1068	1117	1167
JX80/48	48W x 24D Bench	1.67	\$1095	1134	1213	1291	1370	1448	1527	1606	1684	1763
JX80/60	60W x 24D Bench	1.92	\$1495	1540	1630	1720	1810	1900	1990	2081	2171	2261
JX80/90	90W x 24D Bench	2.11	\$1995	2045	2144	2243	2343	2442	2541	2641	2740	2839

## WEDGE BENCHES (WITH NO WALLS)

		COM/Yd	A/COM	B	C/COL	D	E	F	G	H	I	J/LEA
JX80/24WG	24 x 48W x 24D Wedge Bench	1.94	\$894	940	1031	1122	1213	1304	1395	1486	1577	1668
JX80/48WG	48 x 72W x 24D Wedge Bench	2.22	\$1,314	1366	1471	1575	1680	1784	1889	1993	2098	2202

## CORNER BENCHES (WITH NO WALLS)

Corner for Seat Cushion

		COM/Yd	A/COM	B	C/COL	D	E	F	G	H	I	J/LEA
JX80/C90C	90° Corner Bench - 24W x 24D	1.20	\$1,295	1320	1370	1420	1470	1520	1570	1620	1670	1720
JX80/C120C	120° Corner Bench	1.20	\$1,695	1756	1877	1999	2120	2242	2363	2485	2606	2728
JX80/C135C	135° Corner Bench	1.20	\$1,695	1756	1877	1999	2120	2242	2363	2485	2606	2728

## CORNER TABLE (WITH NO WALLS)

Fully Upholstered Raised Corner Table

		COM/Yd	A/COM	B	C/COL	D	E	F	G	H	I	J/LEA
JX80/C90CT	90° Upholstered Raised Corner Table, 24 x 24 x 24 H	2.58	\$1295	1356	1477	1599	1720	1842	1963	2085	2206	2328
JX80/C120CT	120° Upholstered Raised Corner Table	2.58	\$1695	1756	1877	1999	2120	2242	2363	2485	2606	2728
JX80/C135CT	135° Upholstered Raised Corner Table	2.58	\$1695	1756	1877	1999	2120	2242	2363	2485	2606	2728

## OPTIONAL SURFACE FOR CORNER TABLE

### TABLE SURFACE

To Place on the top of the Upholstered Corner Table

### FOR 90° CORNER TABLE

50-2424-910	24x24 Clear Glass Table Surface	\$195
K2424-01GO	24x24 Laminate Table Surface - Designer White	\$210
K2424-05GO	24x24 Laminate Table Surface - Stainless Silver	\$252
K2424-XXXGO	24x24 Wood Veneer Table Surface. Special Order. Check with Customer Service	

### FOR 120 AND 135 DEGREE OR WEDGE SHAPED CORNER TABLES

Special Order. Please check with Customer Service

### NOTES

Benches with no walls can be stand alone, back-to-back or other configurations that have units with or without a wall.

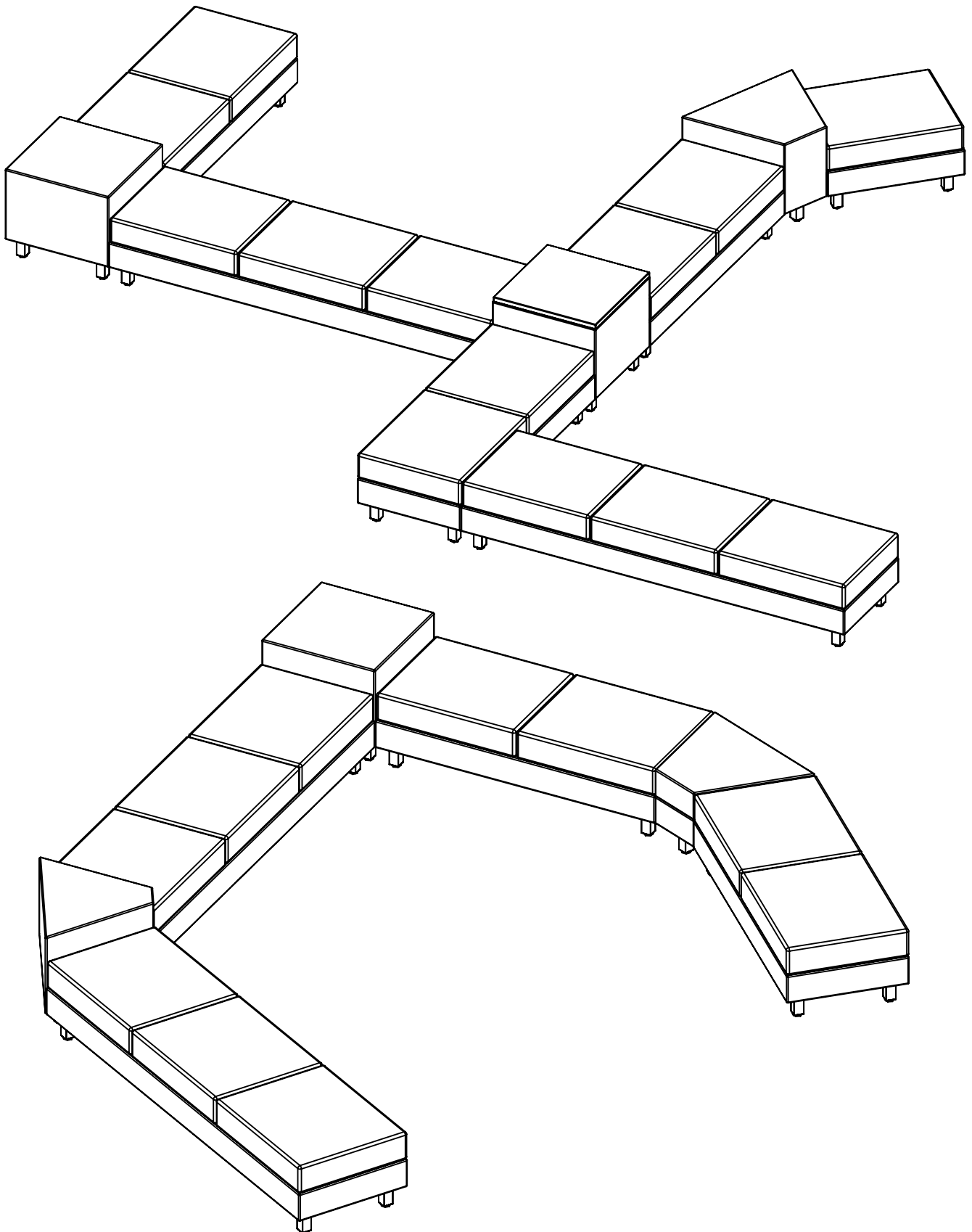

**Price and COM is for Structure only.  
Add Seat and Back Cushions Separately as Required  
See Page 124**

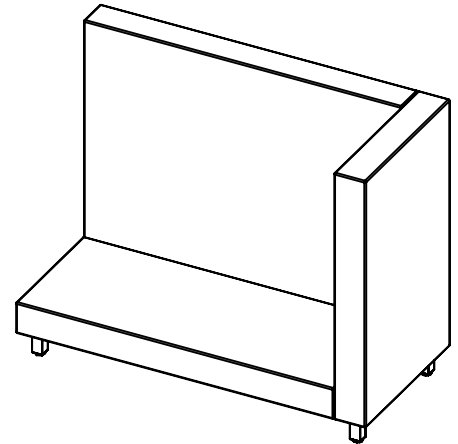
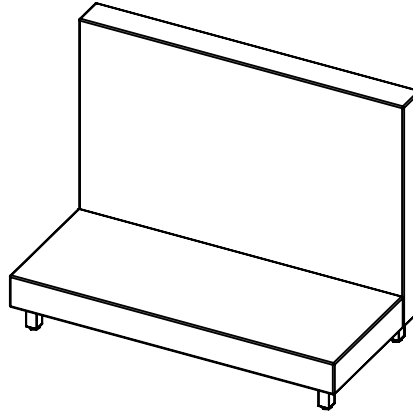
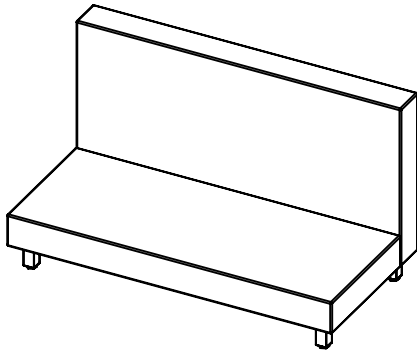

## BENCHES WITH BACK WALL AND/OR END (SIDE) WALLS

### BENCH WITH 35" HIGH WALL

		COM/Yd	A/COM	B	C/COL	D	E	F	G	H	I	J/LEA
JX83/3035	30W x 24D Bench with 35" High Back Wall	2.90	\$1695	1763	1899	2036	2172	2308	2445	2581	2717	2853
JX83/3635L	30W x 24D Bench with 35" High Back Wall and Left Wall	5.18	\$2645	2767	3011	3254	3498	3742	3985	4229	4473	4716
JX83/3635R	30W x 24D Bench with 35" High Back Wall and Right Wall	5.18	\$2645	2767	3011	3254	3498	3742	3985	4229	4473	4716
JX83/4235LR	30W x 24D Bench with 35" High Back Wall and L & R Wall	7.78	\$3595	3778	4143	4509	4874	5240	5606	5971	6337	6702
JX83/6035	60W x 24D Bench with 35" High Back Wall	4.64	\$2745	2854	3072	3291	3509	3727	3946	4164	4382	4601
JX83/6635L	60W x 24D Bench with 35" High Back Wall and Left Wall	7.24	\$3695	3865	4205	4545	4886	5226	5566	5906	6246	6586
JX83/6635R	60W x 24D Bench with 35" High Back Wall and Right Wall	7.24	\$3695	3865	4205	4545	4886	5226	5566	5906	6246	6586
JX83/7235LR	60W x 24D Bench with 35" High Back Wall and L & R Wall	9.83	\$4645	4876	5338	5800	6262	6724	7186	7648	8110	8572
JX83/9035	90W x 24D Bench with 35" High Back Wall	6.68	\$3670	3827	4141	4455	4770	5084	5398	5712	6026	6340
JX83/9635L	90W x 24D Bench with 35" High Back Wall and Left Wall	9.28	\$4620	4838	5274	5710	6146	6582	7018	7454	7890	8326
JX83/9635R	90W x 24D Bench with 35" High Back Wall and Right Wall	9.28	\$4620	4838	5274	5710	6146	6582	7018	7454	7890	8326
JX83/10235LR	90W x 24D Bench with 35" High Back Wall and L & R Wall	11.87	\$5570	5849	6407	6965	7523	8080	8638	9196	9754	10312

### BENCH WITH 47" HIGH WALL

JX83/3047	30W x 24D Bench with 47" High Back Wall	3.65	\$1895	1981	2152	2324	2495	2667	2838	3010	3181	3353
JX83/3647L	30W x 24D Bench with 47" High Back Wall and Left Wall	6.31	\$3045	3193	3490	3787	4084	4381	4678	4974	5271	5568
JX83/3647R	30W x 24D Bench with 47" High Back Wall and Right Wall	6.31	\$3045	3193	3490	3787	4084	4381	4678	4974	5271	5568
JX83/4247LR	30W x 24D Bench with 47" High Back Wall and L & R Wall	8.91	\$4195	4404	4823	5242	5660	6079	6498	6916	7335	7754
JX83/6047	60W x 24D Bench with 47" High Back Wall	5.70	\$3245	3379	3647	3915	4183	4451	4719	4987	5255	5523
JX83/6647L	60W x 24D Bench with 47" High Back Wall and Left Wall	8.37	\$4395	4592	4985	5378	5771	6165	6558	6951	7345	7738
JX83/6647R	60W x 24D Bench with 47" High Back Wall and Right Wall	8.37	\$4395	4592	4985	5378	5771	6165	6558	6951	7345	7738
JX83/7247LR	60W x 24D Bench with 47" High Back Wall and L & R Wall	10.95	\$5545	5802	6317	6831	7346	7860	8375	8890	9404	9919
JX83/9047	90W x 24D Bench with 47" High Back Wall	8.53	\$4220	4420	4821	5222	5623	6024	6424	6825	7226	7627
JX83/9647L	90W x 24D Bench with 47" High Back Wall and Left Wall	10.41	\$5370	5615	6104	6593	7082	7571	8060	8549	9039	9528
JX83/9647R	90W x 24D Bench with 47" High Back Wall and Right Wall	10.41	\$5370	5615	6104	6593	7082	7571	8060	8549	9039	9528
JX83/10247LR	90W x 24D Bench with 47" High Back Wall and L & R Wall	13.00	\$6520	6825	7436	8047	8658	9269	9880	10491	11102	11713

Price and COM is for Structure only.  
Add Seat and Back Cushions Separately as Required  
See Page 124

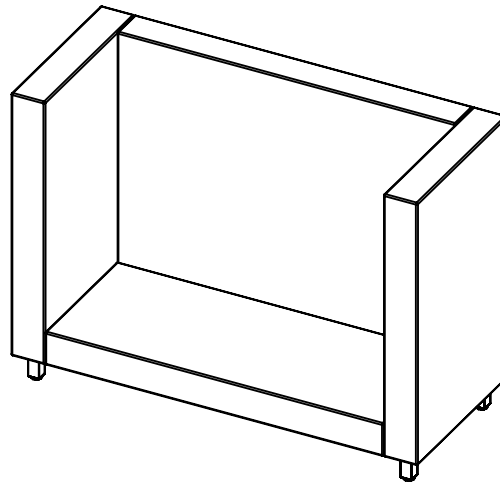
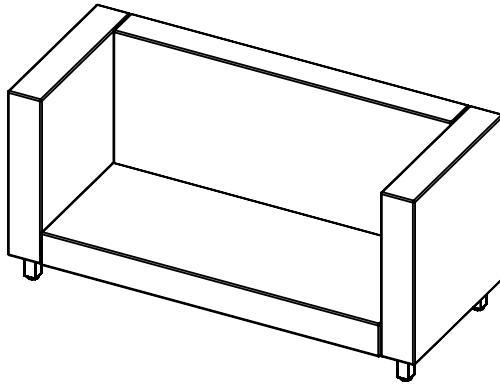

# BENCHES WITH BACK WALL AND/OR END (SIDE) WALLS (CONT.)

## BENCH WITH 53" HIGH WALL

		COM/Yd	A/COM	B	C/COL	D	E	F	G	H	I	J/LEA
JX83/3053	30W x 24D Bench with 53" High Back Wall	3.65	\$2095	2181	2352	2524	2695	2867	3038	3210	3381	3553
JX83/3653L	30W x 24D Bench with 53" High Back Wall and Left Wall	6.31	\$3445	3593	3890	4187	4484	4781	5078	5374	5671	5968
JX83/3653R	30W x 24D Bench with 53" High Back Wall and Right Wall	6.31	\$3445	3593	3890	4187	4484	4781	5078	5374	5671	5968
JX83/4253LR	30W x 24D Bench with 53" High Back Wall and L & R Wall	8.91	\$4795	5004	5423	5842	6260	6679	7098	7516	7935	8354
JX83/6053	60W x 24D Bench with 53" High Back Wall	6.72	\$3645	3803	4119	4435	4751	5067	5382	5698	6014	6330
JX83/6653L	60W x 24D Bench with 53" High Back Wall and Left Wall	9.31	\$4995	5214	5652	6089	6527	6965	7403	7840	8278	8716
JX83/6653R	60W x 24D Bench with 53" High Back Wall and Right Wall	9.31	\$4995	5214	5652	6089	6527	6965	7403	7840	8278	8716
JX83/7253LR	60W x 24D Bench with 53" High Back Wall and L & R Wall	11.90	\$6345	6625	7184	7744	8304	8863	9423	9982	10542	11102
JX83/9053	90W x 24D Bench with 53" High Back Wall	9.79	\$4720	4950	5410	5871	6331	6791	7251	7712	8172	8632
JX83/9653L	90W x 24D Bench with 53" High Back Wall and Left Wall	12.38	\$6070	6361	6943	7525	8107	8690	9272	9854	10436	11018
JX83/9653R	90W x 24D Bench with 53" High Back Wall and Right Wall	12.38	\$6070	6361	6943	7525	8107	8690	9272	9854	10436	11018
JX83/10253LR	90W x 24D Bench with 53" High Back Wall and L & R Wall	14.98	\$7420	7772	8476	9180	9884	10588	11292	11996	12700	13404

## BENCH WITH 72" HIGH WALL

JX83/3072	30W x 24D Bench with 72" High Back Wall	5.76	\$2395	2511	2744	2977	3210	3442	3675	3908	4140	4373
JX83/3672L	30W x 24D Bench with 72" High Back Wall and Left Wall	10.72	\$4045	4278	4743	5209	5674	6140	6605	7071	7536	8001
JX83/3672R	30W x 24D Bench with 72" High Back Wall and Right Wall	10.72	\$4045	4278	4743	5209	5674	6140	6605	7071	7536	8001
JX83/4272LR	30W x 24D Bench with 72" High Back Wall and L & R Wall	15.26	\$5695	6044	6741	7439	8137	8834	9532	10230	10927	11625
JX83/6072	60W x 24D Bench with 72" High Back Wall	11.13	\$4145	4399	4908	5417	5926	6434	6943	7452	7961	8470
JX83/6672L	60W x 24D Bench with 72" High Back Wall and Left Wall	16.07	\$5795	6144	6842	7540	8239	8937	9635	10333	11031	11730
JX83/6672R	60W x 24D Bench with 72" High Back Wall and Right Wall	16.07	\$5795	6144	6842	7540	8239	8937	9635	10333	11031	11730
JX83/7272LR	60W x 24D Bench with 72" High Back Wall and L & R Wall	20.61	\$7445	7910	8841	9771	10701	11632	12562	13492	14423	15353
JX83/9072	90W x 24D Bench with 72" High Back Wall	16.49	\$5470	5819	6516	7214	7912	8609	9307	10005	10702	11400
JX83/9672L	90W x 24D Bench with 72" High Back Wall and Left Wall	21.44	\$7120	7585	8516	9446	10376	11307	12237	13167	14098	15028
JX83/9672R	90W x 24D Bench with 72" High Back Wall and Right Wall	21.44	\$7120	7585	8516	9446	10376	11307	12237	13167	14098	15028
JX83/10272LR	90W x 24D Bench with 72" High Back Wall and L & R Wall	25.98	\$8770	9352	10515	11678	12841	14004	15167	16330	17493	18656
JX83/6072LR	48W x 24D Bench Booth with Back Wall & L&R Wall	15.26	\$6245	6628	7395	8161	8927	9694	10460	11226	11993	12759



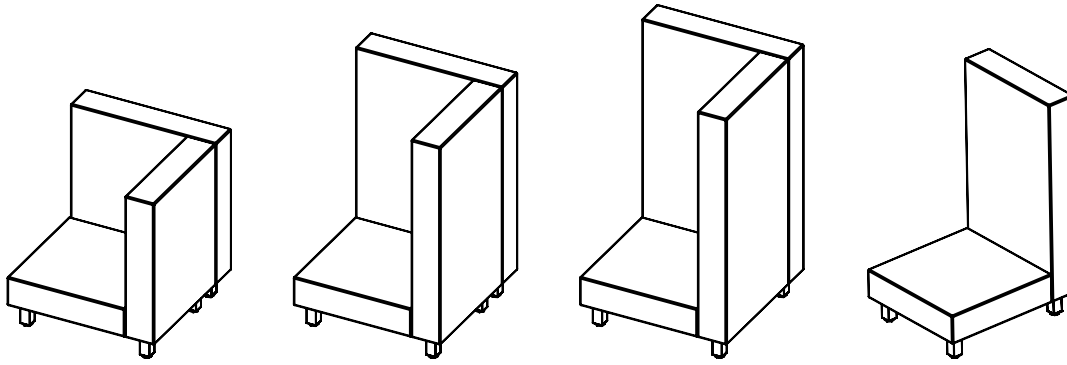

## CORNER BENCH SEAT BOX WITH BACK WALLS

### CORNER WITH 35" HIGH WALLS

Corner for Seat Cushion

JX83/C9035C	90° Corner Bench with 35" High Back Walls	4.78	\$3,495	3607	3832	4056	4281	4505	4730	4954	5179	5403
JX83/C12035C	120° Corner Bench with 35" High Back Walls	4.78	\$3,895	4007	4232	4456	4681	4905	5130	5354	5579	5803
JX83/C13535C	135° Corner Bench with 35" High Back Walls	4.78	\$3,895	4007	4232	4456	4681	4905	5130	5354	5579	5803

### CORNER WITH 47" HIGH WALLS

Corner for Seat Cushion

JX83/C9047C	90° Corner Bench with 47" High Back Walls	5.63	\$3,895	4027	4292	4556	4821	5085	5350	5614	5879	6143
JX83/C12047C	120° Corner Bench with 47" High Back Walls	5.63	\$4,295	4427	4692	4956	5221	5485	5750	6014	6279	6543
JX83/C13547C	135° Corner Bench with 47" High Back Walls	5.63	\$4,295	4427	4692	4956	5221	5485	5750	6014	6279	6543

### CORNER WITH 53" HIGH WALLS

Corner for Seat Cushion

JX83/C9053C	90° Corner Bench with 53" High Back Walls	6.49	\$4,295	4448	4753	5058	5363	5668	5973	6278	6583	6888
JX83/C12053C	120° Corner Bench with 53" High Back Walls	6.49	\$4,695	4848	5153	5458	5763	6068	6373	6678	6983	7288
JX83/C13553C	135° Corner Bench with 53" High Back Walls	6.49	\$4,695	4848	5153	5458	5763	6068	6373	6678	6983	7288

### CORNER WITH 72" HIGH WALLS

Corner for Seat Cushion

JX83/C9072C	90° Corner Bench with 72" High Back Walls	10.49	\$4,895	5139	5628	6116	6605	7093	7582	8070	8559	9047
JX83/C12072C	120° Corner Bench with 72" High Back Walls	10.49	\$5,295	5539	6028	6516	7005	7493	7982	8470	8959	9447
JX83/C13572C	135° Corner Bench with 72" High Back Walls	10.49	\$5,295	5539	6028	6516	7005	7493	7982	8470	8959	9447

### CORNER BENCH WITH SINGLE BACK WALL

For Back to Back Sharing with 90° Corner Bench with Walls to Share Back Wall

JX83/2435C	24 x 24" Bench, 35" High Back Wall	2.80	\$2395	2461	2592	2724	2855	2987	3118	3250	3381	3513
JX83/2447C	24 x 24" Bench, 47" High Back Wall	3.03	\$2595	2666	2809	2951	3094	3236	3379	3521	3664	3806
JX83/2453C	24 x 24" Bench, 53" High Back Wall	3.89	\$2795	2887	3070	3253	3436	3619	3802	3985	4168	4351
JX83/2472C	24 x 24" Bench, 72" High Back Wall	4.71	\$3095	3206	3427	3648	3869	4090	4311	4532	4753	4974

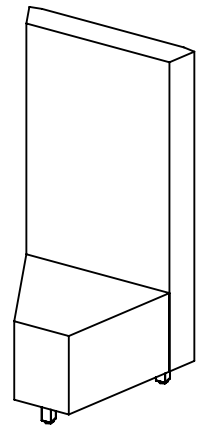
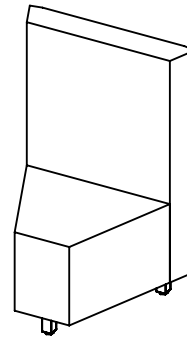
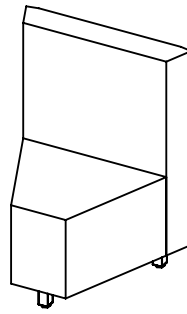
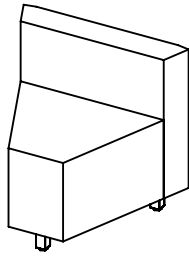
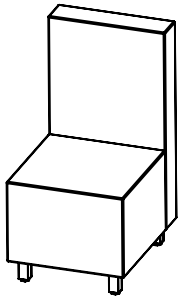
**CORNER TABLE WITH BACK WALLS****CORNER WITH 35" HIGH WALLS**

Fully Upholstered Raised Corner Table

		COM/Yd	A/COM	B	C/COL	D	E	F	G	H	I	J/LEA
JX83/C9035CT	90° Upholstered Corner Table, 35" High Back Walls	5.65	\$3495	3628	3893	4159	4425	4690	4956	5222	5487	5753
JX83/C12035CT	120° Upholstered Corner Table, 35" High Back Wall	5.65	\$3895	4028	4293	4559	4825	5090	5356	5622	5887	6153
JX83/C13535CT	135° Upholstered Corner Table, 35" High Back Wall	5.65	\$3895	4028	4293	4559	4825	5090	5356	5622	5887	6153

**CORNER WITH 47" HIGH WALLS**

Fully Upholstered Raised Corner Table

JX83/C9047CT	90° Upholstered Corner Table, 47" High Back Walls	7.36	\$3895	4068	4414	4760	5106	5452	5798	6144	6490	6836
JX83/C12047CT	120° Upholstered Corner Table, 47" High Back Wall	7.36	\$4295	4468	4814	5160	5506	5852	6198	6544	6890	7236
JX83/C13547CT	135° Upholstered Corner Table, 47" High Back Wall	7.36	\$4295	4468	4814	5160	5506	5852	6198	6544	6890	7236

**CORNER WITH 53" HIGH WALLS**

Fully Upholstered Raised Corner Table

JX83/C9053CT	90° Upholstered Corner Table, 53" High Back Walls	7.36	\$4295	4468	4814	5160	5506	5852	6198	6544	6890	7236
JX83/C12053CT	120° Upholstered Corner Table, 53" High Back Wall	7.36	\$4695	4868	5214	5560	5906	6252	6598	6944	7290	7636
JX83/C13553CT	135° Upholstered Corner Table, 53" High Back Wall	7.36	\$4695	4868	5214	5560	5906	6252	6598	6944	7290	7636

**CORNER WITH 72" HIGH WALLS**

Fully Upholstered Raised Corner Table

JX83/C9072CT	90° Upholstered Corner Table, 72" High Back Walls	10.75	\$4895	5148	5653	6158	6664	7169	7674	8180	8685	9190
JX83/C12072CT	120° Upholstered Corner Table, 72" High Back Wall	10.75	\$5295	5548	6053	6558	7064	7569	8074	8580	9085	9590
JX83/C13572CT	135° Upholstered Corner Table, 72" High Back Wall	10.75	\$5295	5548	6053	6558	7064	7569	8074	8580	9085	9590

**90 DEGREE 24 X 24 CORNER TABLE WITH 1 WALL**

For Back to Back Sharing with 90° Corner with Walls to Share Back Wall

JX83/2435CT	90° Upholstered Corner Table, 35" High Back Wall	3.42	\$2,395	2475	2636	2796	2957	3117	3278	3438	3599	3759
JX83/2447CT	90° Upholstered Corner Table, 47" High Back Wall	4.77	\$2,595	2707	2931	3155	3379	3603	3827	4051	4275	4499
JX83/2453CT	90° Upholstered Corner Table, 53" High Back Wall	4.77	\$2,795	2907	3131	3355	3579	3803	4027	4251	4475	4699
JX83/2472CT	90° Upholstered Corner Table, 72" High Back Wall	5.95	\$3,095	3235	3514	3794	4073	4353	4632	4912	5191	5471

For Optional Surfaces for Corner Tables See Page 112

**Price and COM is for Structure only.  
Add Seat and Back Cushions Separately as Required  
See Page 124**

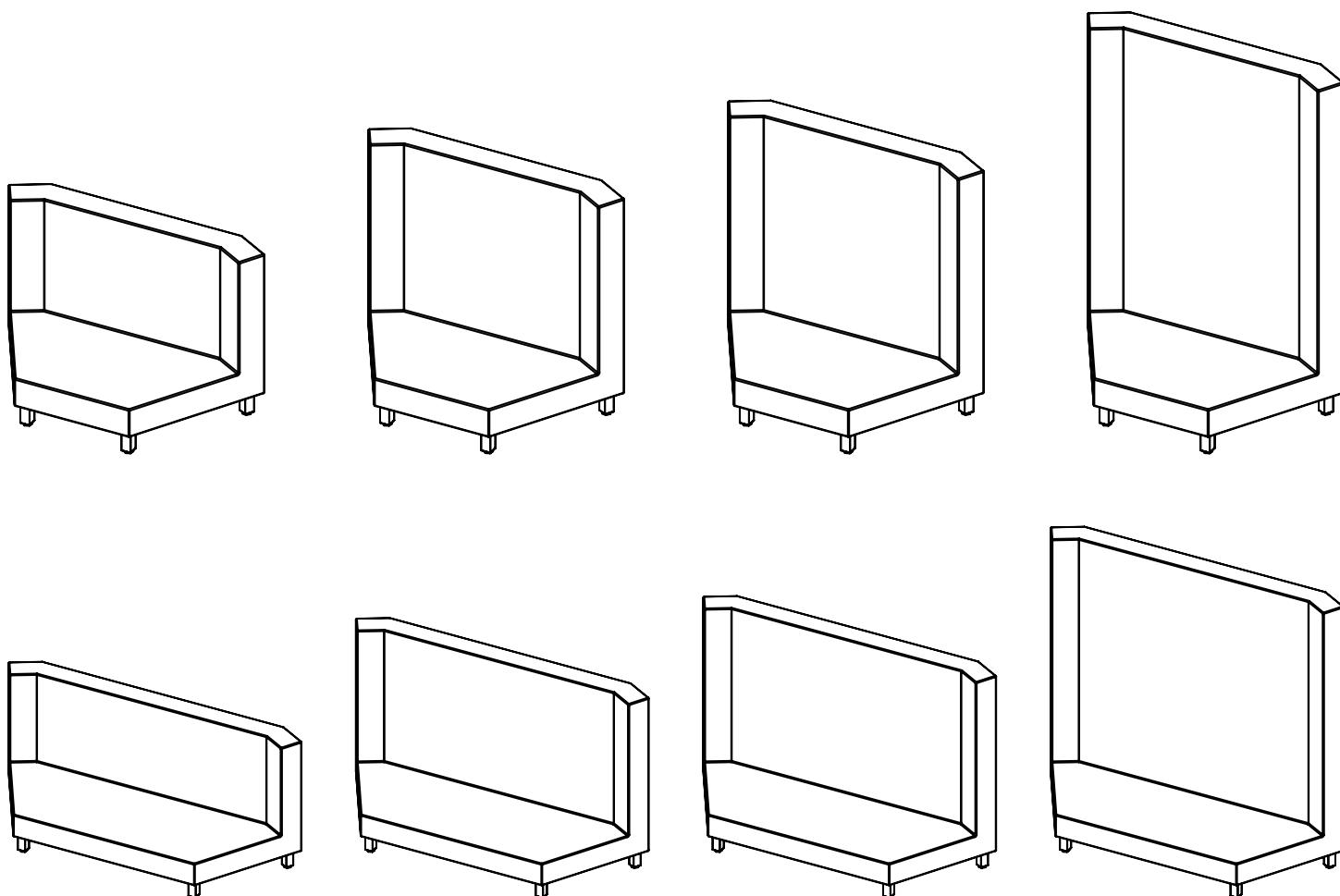

## WEDGE BENCHES WITH BACK WALL

		COM/Yd	A/COM	B	C/COL	D	E	F	G	H	I	J/LEA
JX83/2435WG	24W x 24D Wedge Seat with 35" High Back Wall	4.16	\$2,034	2132	2328	2524	2720	2916	3112	3308	3504	3700
JX83/4835WG	48W x 24D Wedge Seat with 35" High Back Wall	6.19	\$3,294	3440	3731	4022	4313	4604	4895	5186	5477	5768
JX83/2447WG	24W x 24D Wedge Seat with 47" High Back Wall	5.53	\$2,274	2404	2664	2924	3184	3444	3704	3964	4224	4484
JX83/4847WG	48W x 24D Wedge Seat with 47" High Back Wall	9.57	\$3,894	4119	4569	5019	5469	5919	6369	6819	7269	7719
JX83/2453WG	24W x 24D Wedge Seat with 53" High Back Wall	6.13	\$2,514	2658	2945	3233	3520	3808	4095	4383	4670	4958
JX83/4853WG	48W x 24D Wedge Seat with 53" High Back Wall	9.57	\$4,374	4599	5049	5499	5949	6399	6849	7299	7749	8199
JX83/2472WG	24W x 24D Wedge Seat with 72" High Back Wall	7.96	\$2,874	3061	3435	3809	4183	4557	4931	5305	5679	6053
JX83/4872WG	48W x 24D Wedge Seat with 72" High Back Wall	11.15	\$4,974	5236	5761	6285	6810	7334	7859	8383	8908	9432

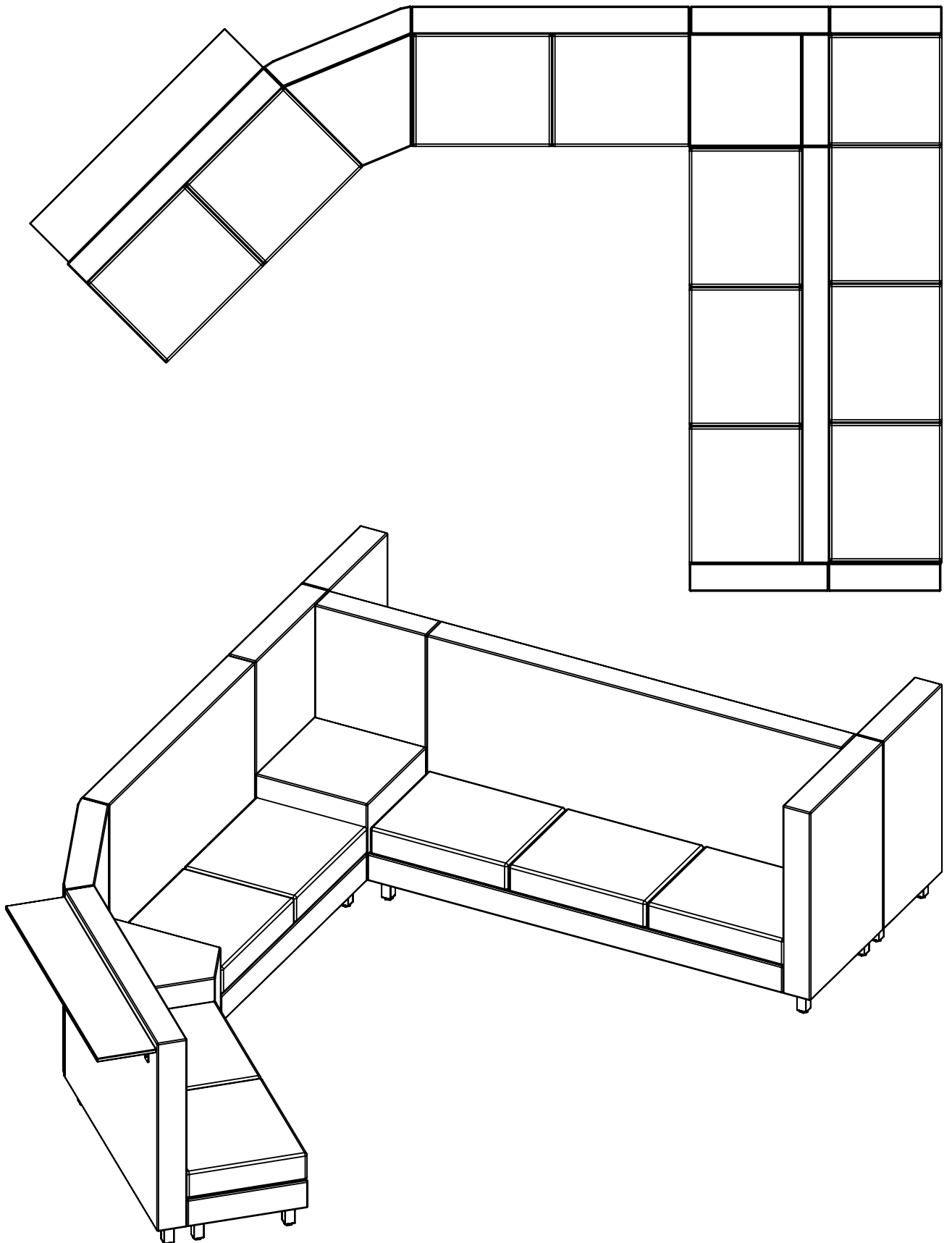

**Price and COM is for Structure only.**  
**Add Seat and Back Cushions Separately as Required**  
**See Page 124**

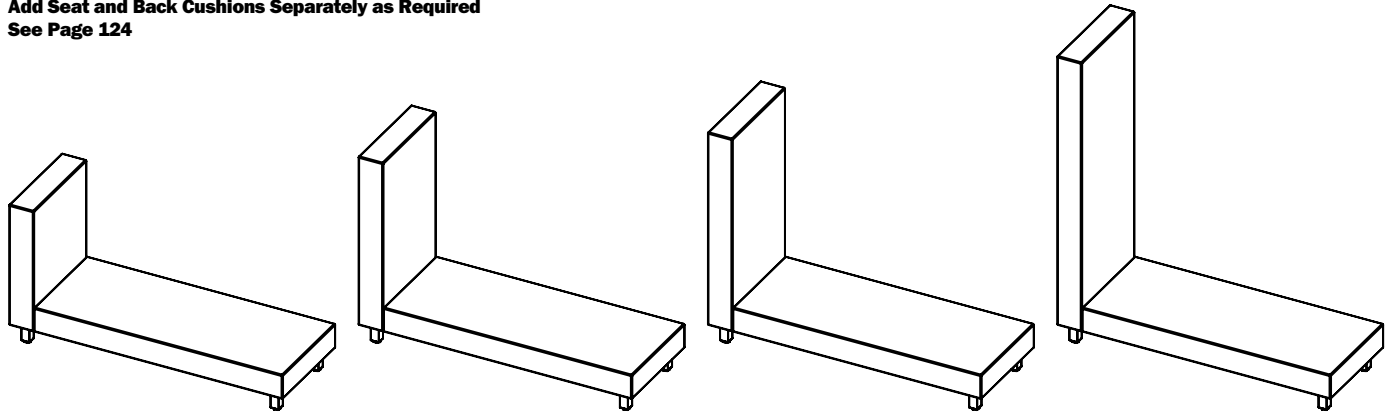

BENCHES WITH END WALLS		COM/Yd	A/COM	B	C/COL	D	E	F	G	H	I	J/LEA
Can be Used Stand Alone or Back-to-Back with Other Units to Share Common Back Wall and/or Corresponding End Walls												
<b>BENCH WITH 35" HIGH END WALLS</b>												
JX81/3635L	30W x 24D Bench with 35" High Left Wall	2.73	\$1695	1759	1887	2016	2144	2272	2400	2528	2657	2785
JX81/3635R	30W x 24D Bench with 35" High Right Wall	2.73	\$1695	1759	1887	2016	2144	2272	2400	2528	2657	2785
JX81/4235LR	30W x 24D Bench with 35" High Left & Right Wall	4.37	\$2645	2748	2953	3159	3365	3570	3776	3981	4187	4393
JX81/6635L	60W x 24D Bench with 35" High Left Wall	3.24	\$2445	2521	2674	2826	2979	3131	3284	3436	3588	3741
JX81/6635R	60W x 24D Bench with 35" High Right Wall	3.24	\$2445	2521	2674	2826	2979	3131	3284	3436	3588	3741
JX81/7235LR	60W x 24D Bench with 35" High Left & Right Wall	4.51	\$3395	3501	3713	3925	4137	4349	4561	4773	4985	5197
JX81/9635L	90W x 24D Bench with 35" High Left Wall	3.76	\$2945	3033	3210	3387	3564	3740	3917	4094	4270	4447
JX81/9635R	90W x 24D Bench with 35" High Right Wall	3.76	\$2945	3033	3210	3387	3564	3740	3917	4094	4270	4447
JX81/10235LR	90W x 24D Bench with 35" High Left & Right Wall	5.43	\$3895	4023	4278	4533	4788	5044	5299	5554	5809	6065
<b>BENCH WITH 47" HIGH END WALLS</b>												
JX81/3647L	30W x 24D Bench with 47" High Left Wall	3.30	\$1895	1973	2128	2283	2439	2594	2749	2905	3060	3215
JX81/3647R	30W x 24D Bench with 47" High Right Wall	3.30	\$1895	1973	2128	2283	2439	2594	2749	2905	3060	3215
JX81/4247LR	30W x 24D Bench with 47" High Left & Right Wall	7.89	\$3045	3174	3432	3690	3948	4207	4465	4723	4981	5239
JX81/6647L	60W x 24D Bench with 47" High Left Wall	4.16	\$2645	2743	2939	3134	3330	3526	3722	3918	4113	4309
JX81/6647R	60W x 24D Bench with 47" High Right Wall	4.16	\$2645	2743	2939	3134	3330	3526	3722	3918	4113	4309
JX81/7247LR	60W x 24D Bench with 47" High Left & Right Wall	5.49	\$3795	3924	4182	4440	4698	4957	5215	5473	5731	5989
JX81/9647L	90W x 24D Bench with 47" High Left Wall	4.30	\$3145	3246	3448	3650	3852	4055	4257	4459	4661	4863
JX81/9647R	90W x 24D Bench with 47" High Right Wall	4.30	\$3145	3246	3448	3650	3852	4055	4257	4459	4661	4863
JX81/10247LR	90W x 24D Bench with 47" High Left & Right Wall	6.55	\$4295	4449	4757	5065	5372	5680	5988	6296	6604	6911

Price and COM is for Structure only.  
Add Seat and Back Cushions Separately as Required  
See Page 124

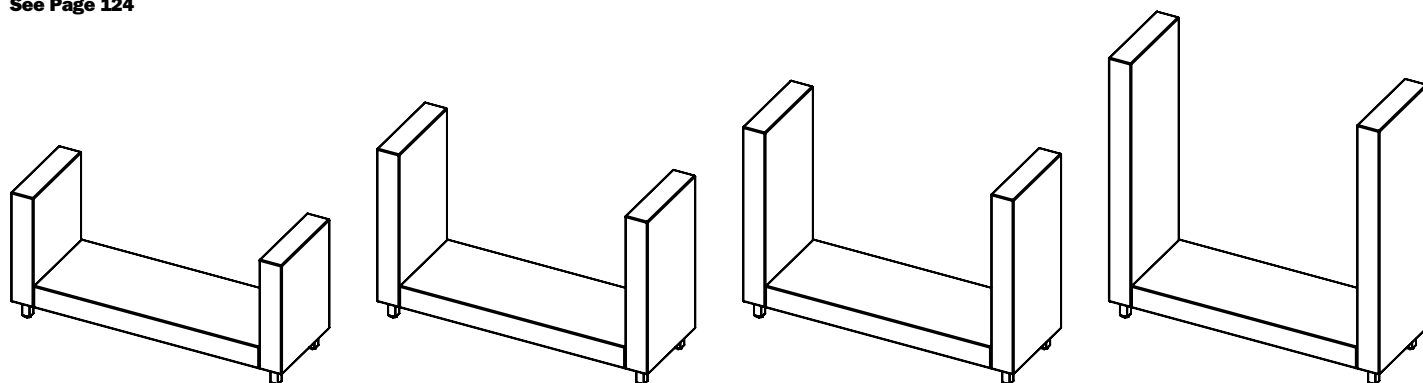

BENCHES WITH END WALLS (CONT.)		COM/Yd	A/COM	B	C/COL	D	E	F	G	H	I	J/LEA
<b>BENCH WITH 53" HIGH END WALLS</b>												
JX81/3653L	30W x 24D Bench with 53" High Left Wall	3.30	\$2095	2173	2328	2483	2639	2794	2949	3105	3260	3415
JX81/3653R	30W x 24D Bench with 53" High Right Wall	3.30	\$2095	2173	2328	2483	2639	2794	2949	3105	3260	3415
JX81/4253LR	30W x 24D Bench with 53" High Left & Right Wall	5.49	\$3445	3574	3832	4090	4348	4607	4865	5123	5381	5639
JX81/6653L	60W x 24D Bench with 53" High Left Wall	4.16	\$2845	2943	3139	3334	3530	3726	3922	4118	4313	4509
JX81/6653R	60W x 24D Bench with 53" High Right Wall	4.16	\$2845	2943	3139	3334	3530	3726	3922	4118	4313	4509
JX81/7253LR	60W x 24D Bench with 53" High Left & Right Wall	6.35	\$4195	4344	4643	4941	5240	5539	5837	6136	6434	6733
JX81/9653L	90W x 24D Bench with 53" High Left Wall	4.30	\$3345	3446	3648	3850	4052	4255	4457	4659	4861	5063
JX81/9653R	90W x 24D Bench with 53" High Right Wall	4.30	\$3345	3446	3648	3850	4052	4255	4457	4659	4861	5063
JX81/10253LR	90W x 24D Bench with 53" High Left & Right Wall	6.55	\$4695	4849	5157	5465	5772	6080	6388	6696	7004	7311
<b>BENCH WITH 72" HIGH END WALLS</b>												
JX81/3672L	30W x 24D Bench with 72" High Left Wall	4.71	\$2395	2545	2766	2987	3209	3430	3651	3872	4093	4314
JX81/3672R	30W x 24D Bench with 72" High Right Wall	4.71	\$2395	2545	2766	2987	3209	3430	3651	3872	4093	4314
JX81/4272LR	30W x 24D Bench with 72" High Left & Right Wall	7.06	\$4045	4095	4427	4759	5091	5423	5755	6087	6419	6752
JX81/6072LR	48W x 24D Bench with 72" High Left & Right Wall	7.06	\$4395	4561	4893	5225	5557	5889	6221	6553	6885	7218
JX81/6672L	60W x 24D Bench with 72" High Left Wall	4.71	\$3145	3256	3477	3698	3919	4140	4362	4583	4804	5025
JX81/6672R	60W x 24D Bench with 72" High Right Wall	4.71	\$3145	3256	3477	3698	3919	4140	4362	4583	4804	5025
JX81/7272LR	60W x 24D Bench with 72" High Left & Right Wall	8.70	\$4795	4967	5310	5653	5996	6339	6682	7025	7368	7711
JX81/9672L	90W x 24D Bench with 72" High Left Wall	5.45	\$3645	3768	4013	4259	4504	4749	4995	5240	5486	5731
JX81/9672R	90W x 24D Bench with 72" High Right Wall	5.45	\$3645	3768	4013	4259	4504	4749	4995	5240	5486	5731
JX81/10272LR	90W x 24D Bench with 72" High Left & Right Wall	9.51	\$5295	5489	5878	6267	6655	7044	7433	7821	8210	8599

**Price and COM is for Structure only.  
Add Seat and Back Cushions Separately as Required  
See Page 124**

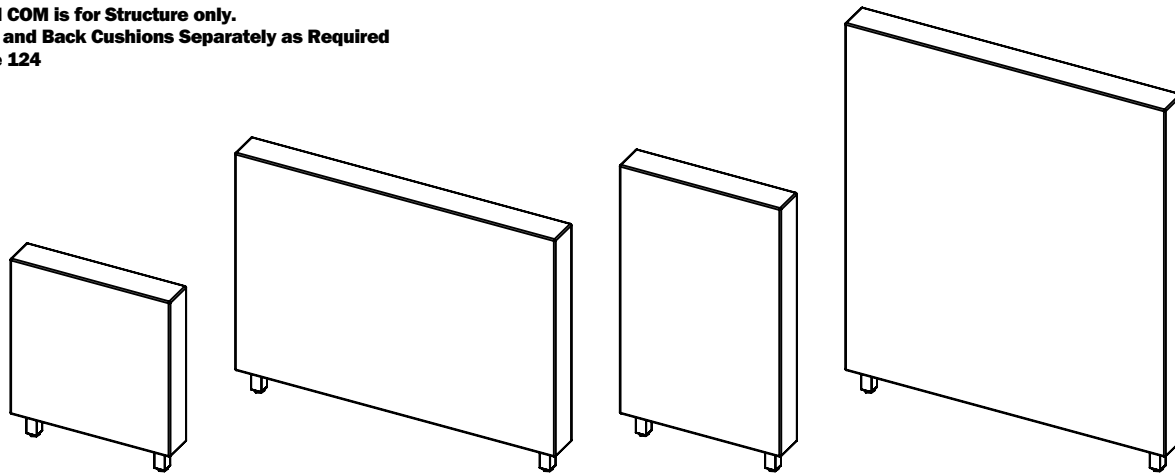

## JOINING WALLS

### JOINING WALLS 35" HIGH

		COM/Yd	A/COM	B	C/COL	D	E	F	G	H	I	J/LEA
JX84/2435	24" Wide Joining Wall, 35" High	2.19	\$1100	1147	1240	1334	1427	1521	1614	1707	1801	1894
JX84/3035	30" Wide Joining Wall, 35" High	2.59	\$1100	1155	1266	1377	1488	1598	1709	1820	1931	2042
JX84/3635	36" Wide Joining Wall, 35" High	3.00	\$1150	1214	1342	1470	1598	1726	1855	1983	2111	2239
JX84/4235	42" Wide Joining Wall, 35" High	3.42	\$1250	1323	1469	1615	1761	1907	2053	2199	2345	2491
JX84/4835	48" Wide Joining Wall, 35" High	3.82	\$1250	1332	1495	1658	1821	1985	2148	2311	2475	2638
JX84/6035	60" Wide Joining Wall, 35" High	4.64	\$1400	1499	1698	1896	2095	2293	2491	2690	2888	3087
JX84/7235	72" Wide Joining Wall, 35" High	5.45	\$1700	1817	2050	2283	2516	2749	2982	3215	3448	3681
JX84/9035	90" Wide Joining Wall, 35" High	6.68	\$1825	1968	2253	2539	2825	3110	3396	3681	3967	4253

### JOINING WALLS 47" HIGH

JX84/2447	24" Wide Joining Wall, 47" High	2.19	\$1300	1347	1440	1534	1627	1721	1814	1907	2001	2094
JX84/3047	30" Wide Joining Wall, 47" High	2.59	\$1300	1355	1466	1577	1688	1798	1909	2020	2131	2242
JX84/3647	36" Wide Joining Wall, 47" High	3.00	\$1350	1414	1542	1670	1798	1926	2055	2183	2311	2439
JX84/4247	42" Wide Joining Wall, 47" High	3.42	\$1550	1623	1769	1915	2061	2207	2353	2499	2645	2791
JX84/4847	48" Wide Joining Wall, 47" High	3.82	\$1550	1632	1795	1958	2121	2285	2448	2611	2775	2938
JX84/6047	60" Wide Joining Wall, 47" High	4.64	\$1900	1999	2198	2396	2595	2793	2991	3190	3388	3587
JX84/7247	72" Wide Joining Wall, 47" High	5.45	\$2000	2117	2350	2583	2816	3049	3282	3515	3748	3981
JX84/9047	90" Wide Joining Wall, 47" High	6.68	\$2375	2518	2803	3089	3375	3660	3946	4231	4517	4803

### JOINING WALLS 53" HIGH

JX84/2453	24" Wide Joining Wall, 53" High	3.03	\$1500	1565	1695	1824	1954	2084	2213	2343	2473	2602
JX84/3053	30" Wide Joining Wall, 53" High	3.65	\$1500	1578	1734	1890	2046	2202	2358	2514	2669	2825
JX84/3653	36" Wide Joining Wall, 53" High	4.26	\$1550	1641	1823	2005	2188	2370	2552	2734	2916	3098
JX84/4253	42" Wide Joining Wall, 53" High	4.88	\$1650	1754	1963	2171	2379	2588	2796	3005	3213	3422
JX84/4853	48" Wide Joining Wall, 53" High	5.49	\$1650	1767	2002	2237	2471	2706	2941	3175	3410	3645
JX84/6053	60" Wide Joining Wall, 53" High	6.72	\$2200	2344	2631	2918	3205	3492	3779	4067	4354	4641
JX84/7253	72" Wide Joining Wall, 53" High	7.95	\$2300	2470	2810	3149	3489	3829	4168	4508	4848	5187
JX84/9053	90" Wide Joining Wall, 53" High	9.79	\$2875	3084	3503	3921	4339	4758	5176	5595	6013	6432

### JOINING WALLS 72" HIGH

JX84/2472	24" Wide Joining Wall, 72" High	4.71	\$1800	1901	2102	2303	2504	2705	2906	3107	3308	3509
JX84/3072	30" Wide Joining Wall, 72" High	4.95	\$1800	1906	2117	2329	2541	2752	2964	3175	3387	3598
JX84/3672	36" Wide Joining Wall, 72" High	4.95	\$1850	1956	2167	2379	2591	2802	3014	3225	3437	3648
JX84/4272	42" Wide Joining Wall, 72" High	7.06	\$2000	2151	2453	2755	3057	3358	3660	3962	4264	4566
JX84/4872	48" Wide Joining Wall, 72" High	7.30	\$2000	2156	2468	2780	3091	3403	3715	4027	4339	4651
JX84/6072	60" Wide Joining Wall, 72" High	9.90	\$2800	3012	3435	3858	4281	4704	5127	5550	5974	6397
JX84/7272	72" Wide Joining Wall, 72" High	9.90	\$2900	3112	3535	3958	4381	4804	5227	5650	6074	6497
JX84/9072	90" Wide Joining Wall, 72" High	14.84	\$3625	3942	4576	5211	5845	6479	7113	7747	8382	9016

#### NOTES

Each Joining Wall Include 2 Legs & Requires Connection at Right Angle for Stability.  
Orders Must Include a Diagram to Show Direction of Joining Each Wall: End to End or End to Side.

**WALL MOUNTED DOWN LIGHT**

Model	Description	Price
L-WMD01-400	LED wall mounted down light with switch and plug	\$445

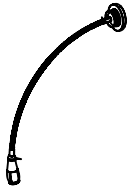
**WALL MOUNTED GOOSENECK TASK LIGHT**

Model	Description	Price
L-WMGT01-100	LED Wall mounted gooseneck task light with switch & plug	\$445

**TV BRACKETS**

	TV bracket for screen size 26" to 48"	\$345
TVBRACKET2	TV Tilt bracket for screen size 32" to 55"	\$395
TVBRACKET3	TV Articulating bracket for screen size 32 to 65"	\$495
NOTE	TV Brackets are pre-installed on the wall and include cut-out and grommet in the wall for power/cable access inside the wall.	

**WORK SHELVES**

Standard Designer White Laminate on one side and Silver on the reverse side, with Silver PVC edging.

Height of Shelf: Mounted at Bar Height 42" on 47" or 53" High Wall  
Mounted at Desk Height 29" on 35" High Wall

**STANDARD**

JX-WS3012	Shelf 30W x 12D for 30" Wall	\$250
JX-WS4812	Shelf 30W x 12D for 48" Wall	\$295
JX-WS6012	Shelf 60W x 12D for 60" Wall	\$295
JX-WS9012	Shelf 90W x 12D for 90" Wall	\$395

**WEDGE SHAPED**

	For Wedge Back Wall	
JX-WS2412WG	54 x 12" Wedge Shelf for 24" Wedge Back Wall	\$750
JX-WS4812WG	78 x 12" Wedge Shelf for 48" Wedge Back Wall	\$1,062

Option for Wedge:

Straight Shelves:	For Straight Length of Wedge Back Wall	
JX-WS3612	Shelf 36W x 12D for 24" Wedge	\$295
JX-WS6012	Shelf 60W x 12D for 48" Wedge	\$295

**KICK PLATES**

In Frosted Adrylic, Mounted on Wall

JX-KP3015-AQ	30W x 15H Kick Plate for 30" Wall	\$329
JX-KP4815-AQ	48W x 15H Kick Plate for 48" Wall	\$369
JX-KP6015-AQ	60W x 15H Kick Plate for 60" Wall	\$571
JX-KP9015-AQ	90W x 15H Kick Plate for 90" Wall	\$583



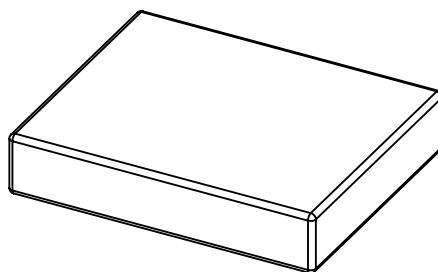

## SEAT CUSHIONS

### STANDARD

For All Units Select Seat Cushions.

#### SEAT CUSHIONS

		COM/Yd	A/COM	B	C/COL	D	E	F	G	H	I	J/LEA
JX3024-SEAT/1	1 Seat Cushion for 30" Wide Seat Unit	1.30	\$330	357	412	467	522	577	632	687	742	797
JX3024-SEAT/2	2 Seat Cushions for 60" Wide Seat Unit	2.60	\$660	714	824	934	1044	1154	1264	1374	1484	1594
JX3024-SEAT/3	3 Seat Cushions for 90" Wide Seat Unit	3.90	\$990	1071	1236	1401	1566	1731	1896	2061	2226	2391

### WEDGE

JX2424WG-SEAT	Cushion for 24 x 48W x 24D Wedge Seat	1.77	\$660	702	785	868	951	1034	1117	1201	1284	1367
JX4824WG-SEAT/2	Cushion Set of 2 for 48 x 72W x 24D Wedge Seat	4.62	\$792	901	1118	1335	1552	1769	1986	2203	2421	2638

### FOR PRIVACY POD ONLY:

Seat Size is 2 of 24" Wide Modules = 48" W Total

Select:

#### SEAT CUSHIONS

Select 1 Seat Cushion for Each 24" Wide Seat Unit

JX2424-SEAT/1	1 Seat Cushion for Each 24" Wide Seat Unit	1.30	\$280	307	362	417	472	527	582	637	692	747
JX2424-SEAT/2	2 Seat Cushions for 48" Wide Seat Unit	2.60	\$560	614	724	834	944	1054	1164	1274	1384	1494

### FOR 30 X 30 CORNER UNIT

JX3030-SEAT/1	1 Seat Cushion for 30" x 30" Seat Unit	1.40	\$390	427	502	577	652	727	802	877	952	1027
---------------	--	------	-------	-----	-----	-----	-----	-----	-----	-----	-----	------

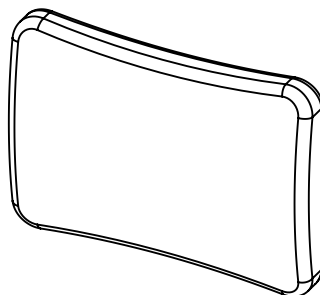
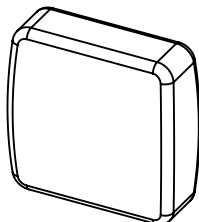

## LOOSE BACK CUSHIONS

### STANDARD

64-CSH3018BX/1	1 Loose 30 x 18 Back Cushion, Box Edge, for 30" Wide Seat Unit	1.40	\$275	307	372	437	502	567	632	697	762	827
64-CSH3018BX/2	2 Loose 30 x 18 Back Cushions, Box Edge, for 60" Wide Seat Unit	2.80	\$550	614	744	874	1004	1134	1264	1394	1524	1654
64-CSH3018BX/3	3 Loose 30 x 18 Back Cushions, Box Edge, for 90" Wide Seat Unit	4.20	\$825	921	1116	1311	1506	1701	1896	2091	2286	2481

### WEDGE

64-CSH3018BX/WG1	1 Loose 30 x 18 Back Cushion, Box Edge, for 30" Wedge	1.4	\$275	307	372	437	502	567	632	697	762	827
64-CSH3018BX/WG2	2 Loose 30 x 18 Back Cushions, Box Edge, for 48" Wedge	2.8	\$550	614	744	874	1004	1134	1264	1394	1524	1654

### PRIVACY POD

Seat size is 2 of 24" wide modules = 48" W Total. Select 1 per Each 24" Wide Seat Unit

64-CSH2418BX/1	1 Loose 24 x 18 Back Cushion for 24" Wide Seat Unit	1.40	\$275	307	372	437	502	567	632	697	762	827
64-CSH2418BX/2	2 Loose 24 x 18 Back Cushions for 48" Wide Seat Unit	2.80	\$550	614	744	874	1004	1134	1264	1394	1524	1654

#### NOTES

Box shaped edge is standard for Back Cushions, but Flange or Piping edge can be selected.  
Flange shaped edge is standard for Throw Cushions, but box or piping edge can be selected

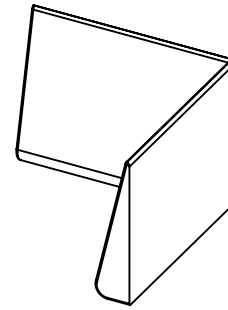
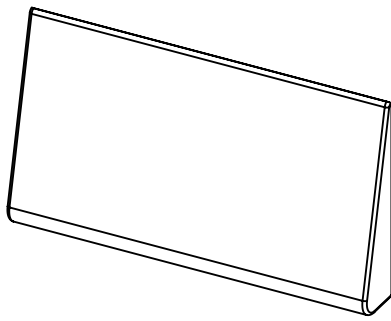

## FIXED BACK CUSHIONS

### STANDARD

64-BBF3018	Fixed Back Cushion For 30" Wide Back Wall	1.10	\$275	300	350	400	450	500	550	600	650	700
64-BBF6018	Fixed Back Cushion For 60" Wide Back Wall	2.20	\$550	598	693	788	883	978	1073	1168	1263	1358
64-BBF9018	Fixed Back Cushion For 90" Wide Back Wall	2.90	\$825	895	1035	1175	1315	1455	1595	1735	1875	2015

### PRIVACY POD

64-BBF4818	Fixed Back Cushion For 48" Wide Back Wall	1.80	\$481	523	605	688	770	853	935	1018	1100	1183
------------	---	------	-------	-----	-----	-----	-----	-----	-----	------	------	------

### 90° CORNER

64-BBF/C90C	Fixed Mitered Back Cushion For 90° Corner Back Wall	2.20	\$660	717	831	945	1059	1173	1287	1401	1515	1629
-------------	---	------	-------	-----	-----	-----	------	------	------	------	------	------

### WEDGE

64-BBF3618WG	Fixed Back Cushion for Back Wall for 24" Wedge	1.27	\$440	470	529	589	648	708	767	827	886	946
64-BBF6018WG	Fixed Back Cushion For Back Wall for 48" Wedge	2.20	\$550	598	693	788	883	978	1073	1168	1263	1358

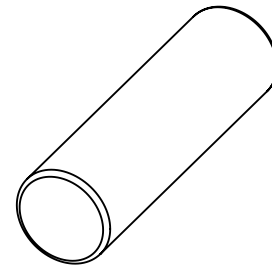
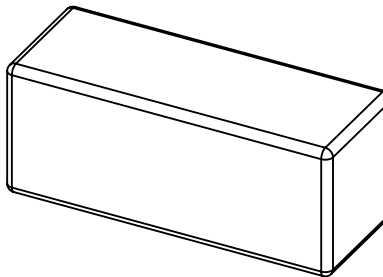
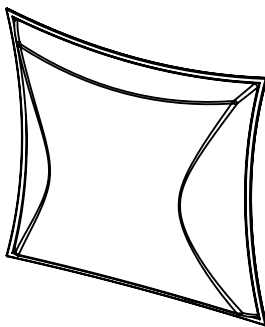

## OPTIONAL LOOSE THROW CUSHIONS FOR ALL UNITS

		COM/Yd	A/COM	B	C/COL	D	E	F	G	H	I	J/LEA
64-CSH168FL	Loose Throw Cushion 16 x 8 - Flange Edge	0.50	\$205	214	231	249	266	284	301	319	336	354
64-CSH1616FL	Loose Throw Cushion 16 x 16 - Flange Edge	0.80	\$225	243	278	313	348	383	418	453	488	523

Flange Shaped Edge is Standard for Throw Cushions, but Box or Piping Edge can be Selected.

## OPTIONAL LOOSE BOLSTER CUSHIONS FOR ALL UNITS

		COM/Yd	A/COM	B	C/COL	D	E	F	G	H	I	J/LEA
64-CSH1686	Loose Rectangular Bolster Cushion 16 x 8 x 6"	0.60	\$225	239	266	294	321	349	376	404	431	459
64-CSH6D16	Loose Round Bolster Cushion 16" x 6" Diameter	0.60	\$245	258	283	308	333	358	383	408	433	458
64-CSH6D21	Loose Round Bolster Cushion 21" x 6" Diameter	0.60	\$245	258	283	308	333	358	383	408	433	458

## ARM DIVIDER BETWEEN SEAT CUSHIONS

		COM/Yd	A/COM	B	C/COL	D	E	F	G	H	I	J/LEA
64-CSH6D1686ARM	Seat Arm Divider - Rectangular	0.60	\$295	309	336	364	391	419	446	474	501	529
64-CSH6D16ARM	Seat Arm Divider - Round	0.60	\$295	309	336	364	391	419	446	474	501	529

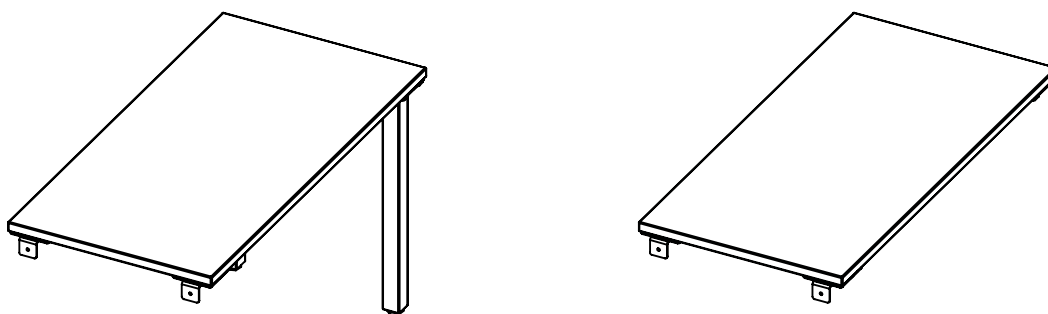

## WORKTOPS

### FOR ATTACHMENT TO JUNXION WALLS

All Tops are High Pressure Laminate with Equal Balanced Backer on 1 1/8" Superior Grade CARB Particle Board with 3mm PVC Edging. Surface's Dauphin Standard Laminate, Designer White. Worktop Sizes are Shown as W x D: "W" is the Width (or Length) and "D" is the Depth of the Table, Which is the Short Side of the Table. Rectangular Tables Wider Than 36" Have 2 Grommets Along the Width Side of the Table. Peninsula Tables are Standard with no Grommets.

The Worktop Tables are all Standard 29" Desk Height. These can be Attached to 35", 47", 53" and 72" High Walls. For Bar Height 42" Worktop Tables, add \$200 list and Specify "Bar Height". These can be Attached to 47", 53" and 72" High Walls.

Shown Below are Standard Connections. Other Connections are Possible as Special Order.

### 2 LEG TABLE FOR WALL CONNECTION

1 Side of Table is Attached to Wall, other Side has 2 legs. Table can be Attached Along the W side or the D side to a Wall of Same Measurement  
Example: 60x30 Table can be Attached to Either 60" or 30" Wall

K-P2/O/WB2-2424	24W x 24D Table, 2 Post Legs, for wall connection	\$583
K-P2/O/WB2-3024	30W x 24D Table, 2 Post Legs, for wall connection	\$614
K-P2/O/WB2-3624	36W x 24D Table, 2 Post Legs, for wall connection	\$654
K-P2/O/WB2-4824	48W x 24D Table, 2 Post Legs, for wall connection	\$711
K-P2/O/WB2-6024	60W x 24D Table, 2 Post Legs, for wall connection	\$774
K-P2/O/WB2-7224	72W x 24D Table, 2 Post Legs, for wall connection	\$842
K-P3/O/WB2-9024	90W x 24D Table, 3 Post Legs, for wall connection	\$1108
K-P2/O/WB2-2430	24W x 30D Table, 2 Post Legs, for wall connection	\$614
K-P2/O/WB2-3030	30W x 30D Table, 2 Post Legs, for wall connection	\$671
K-P2/O/WB2-3630	36W x 30D Table, 2 Post Legs, for wall connection	\$702
K-P2/O/WB2-4830	48W x 30D Table, 2 Post Legs, for wall connection	\$764
K-P2/O/WB2-6030	60W x 30D Table, 2 Post Legs, for wall connection	\$875
K-P2/O/WB2-7230	72W x 30D Table, 2 Post Legs, for wall connection	\$961
K-P3/O/WB2-9030	90W x 30D Table, 3 Post Legs, for wall connection	\$1337

### NO LEG RECTANGULAR TABLE FOR WALL CONNECTION

The 24" or 30" D side of the top is suspended on each end between Walls

K-P0/O/WB4-2424	24W x 24D Table, no legs, for wall to wall connection	\$479
K-P0/O/WB4-3024	30W x 24D Table, no legs, for wall to wall connection	\$510
K-P0/O/WB4-3624	36W x 24D Table, no legs, for wall to wall connection	\$550
K-P0/O/WB4-4824	48W x 24D Table, no legs, for wall to wall connection	\$607
K-P0/O/WB4-6024	60W x 24D Table, no legs, for wall to wall connection	\$670
K-P0/O/WB4-7224	72W x 24D Table, no legs, for wall to wall connection	\$738
K-P0/O/WB5-9024	90W x 24D Table, no legs, for wall to wall connection	\$1056
K-P0/O/WB4-2430	24W x 30D Table, no legs, for wall to wall connection	\$510
K-P0/O/WB4-3030	30W x 30D Table, no legs, for wall to wall connection	\$567
K-P0/O/WB4-3630	36W x 30D Table, no legs, for wall to wall connection	\$598
K-P0/O/WB4-4830	48W x 30D Table, no legs, for wall to wall connection	\$661
K-P0/O/WB4-6030	60W x 30D Table, no legs, for wall to wall connection	\$771
K-P0/O/WB4-7230	72W x 30D Table, no legs, for wall to wall connection	\$858
K-P0/O/WB5-9030	90W x 30D Table, no legs, for wall to wall connection	\$1208

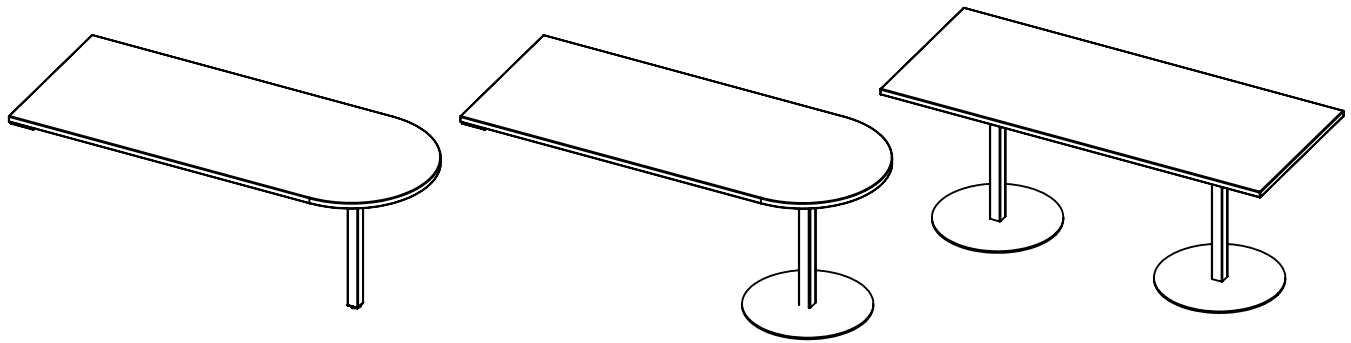

### 1 LEG PENINSULA TABLE FOR WALL CONNECTION

The Short straight side of the top is attached to the Wall, the Peninsula side of the top is supported by 1 Leg

K-P1/O/WB2-P4830	48W x 30D Peninsula table, 1 leg, for wall connection	\$712
K-P1/O/WB2-P7230	72W x 30D Peninsula table, 1 leg, for wall connection	\$910

### 1 LEG/DISC BASE PENINSULA TABLE

The Short straight side of the top is attached to the Wall, the Peninsula side of the top is supported by 1 leg with Disc Base. The Disc Base is required for Stability as the D side of the top is deeper than 30".

K-DB1/WB2-P6048	60W x 48D Peninsula table, 1 leg Disc Base, for wall connection	\$1583
K-DB1/WB2-P7248	72W x 48D Peninsula table, 1 leg Disc Base, for wall connection	\$1774

### 2 LEG/DISC BASE RECTANGULAR TABLE

Freestanding with 2 legs, each with x 22" disc bases. Disc bases suggested for use with Banquette Seating to eliminate table leg interference

K-DB2-4830	48W x 30D Table, 2 Disc Bases	\$1352
K-DB2-6030	60W x 30D Table, 2 Disc Bases	\$1463
K-DB2-7230	72W x 30D Table, 2 Disc Bases	\$1549
K-DB2-9030	90W x 30D Table, 2 Disc Bases	\$1813

## POWER & DATA

### CORE - SCREW MOUNTED

	Model Number	Size	Description	Price
	JX-COV21SS144	5.75"	2 power, convenience outlet, 144" cable corded, silver	\$398
	JX-COV2USS144	6.50"	2 power, 2 USB, 144" cable corded, silver	\$535
	JX-COV22USS144	8.50"	2 power, 2 convenience outlet, 144" cable corded, silver	\$699
	JX-DP/PWB8-180		Power Bar, 8 Outlets 180" Cord	\$195

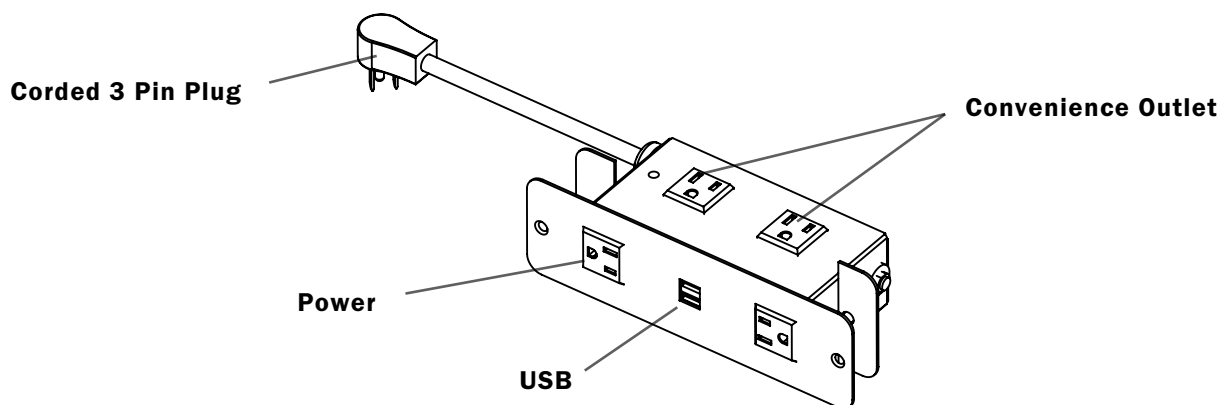

# UPHOLSTERY MATERIALS

Dauphin provides many different qualities of fabrics, vinyls and leathers. For up-to-date color selection and complete specifications, visit our website at [www.dauphin.com](http://www.dauphin.com), refer to the appropriate fabric card or contact our Customer Service Department at 800.631.1186 or [inquire@dauphin.com](mailto:inquire@dauphin.com)

Grade A			
<b>Forte: by Mayer</b>	Fiber Content: 100% Polyester Width: 54" Weight: 13.8 oz./Linear Yd Abrasion Rating: Exceeds 183,000 Double Rubs Lightfastness: Class 4-5, 60 hours	Finish: Water & Stain Repellent Cleanability: W/S Approx Repeat: None Flammability: CA Bulletin 117; UFAC Class 1; BIFMA Class 1; ASTM E84	<b>Colors</b> See Dauphin Grade A Fabric Card
Grade B			
<b>Canter: by Momentum</b>	Fiber Content: 100% Polyurethane/PVC Width: 54" Backing: PVC-Free Polyester Knit Abrasion Rating: 102,000 Lightfastness: 40 Hrs., Class 4.5	Finish: Anti-Microbial, Anti-Bacterial Cleanability: L Approx Repeat: None Flammability: CA Bulletin 117; Sec. E, UFAC Class 1, NFPA 260 Class 1	<b>Colors</b> See Dauphin Reduced Environmental Impact Fabric Selections Card
<b>Core: by Momentum</b>	Fiber Content: 50% Polyester, 50% Post Industrial Recycled Polyester Width: 55" Backing: PVC-Free Polyester Knit Abrasion Rating: 150,000 Lightfastness: 60 Hrs., Class 4.5	Finish: Soil & Stain Resistant Cleanability: S Approx Repeat: None Flammability: CA Bulletin 117; Sec. E,	<b>Colors</b> See Dauphin Reduced Environmental Impact Fabric Selections Card
<b>Expo: by Momentum</b>	Fiber Content: 65% Post Industrial Recycled Polyester, 35% Post Consumer Recycled Polyester Width: 54" Backing: Polyurethane Abrasion Rating: 102,000 Lightfastness: 60 Hrs., Class 4	Finish: Soil & Stain Resistant Cleanability: W/S Approx Repeat: 1/8" L, 1/8" W Flammability: CA Bulletin 117; Sec. E, UFAC Class 1, NFPA 260 Class 1	<b>Colors</b> See Dauphin Reduced Environmental Impact Fabric Selections Card
<b>Fuse: by Momentum</b>	Fiber Content: 65% Post Industrial Recycled Polyester, 35% Post Consumer Recycled Polyester Width: 54" Backing: Latex Abrasion Rating: 100,000 Lightfastness: 60 Hrs., Class 4.5	Finish: Soil & Stain Resistant Flammability: CA Bulletin 117; Sec. E, UFAC Class 1, NFPA 260 Class 1	<b>Colors</b> See Dauphin Reduced Environmental Impact Fabric Selections Card
Grade C			
<b>Florentino: by Mayer</b>	Fiber Content: 100% Vinyl Width: 54" Weight: 28 oz./Linear Yd. Abrasion Rating: Exceeds 100,000 Double Rubs Lightfastness: Class 4-5, 60 hours	Finish: Resilience (see rear of fabric card) Cleanability: W/S Approx Repeat: None Flammability: CA Bulletin 117 NFPA 260 (Equivalent to UFAC); BIFMA FMVSS; IMO A.65.2	<b>Colors</b> See Dauphin Grade C Fabric Card
<b>Axis: by Momentum</b>	Fiber Content: 65% Post Industrial Recycled Polyester, 35% Post Consumer Recycled Polyester Width: 54" Backing: Acrylic Abrasion Rating: 90,000 Lightfastness: 60 Hrs., Class 4.5	Finish: Soil & Stain Resistant Cleanability: W/S Weight: .69/linear Yd. Approx Repeat: 1.25" L x 1.25" W Flammability: CA Bulletin 117; Sec. E, UFAC Class 1	<b>Colors</b> See Dauphin Reduced Environmental Impact Fabric Selections Card
<b>Impact: by Momentum</b>	Fiber Content: 65% Post Industrial Recycled Polyester, 35% Post Consumer Recycled Polyester Width: 54" Backing: Acrylic Abrasion Rating: 90,000 Lightfastness: 60 Hrs., Class 4.5	Finish: Soil & Stain Resistant Cleanability: W/S Weight: .69/linear Yd. Approx Repeat: 1.5" L x 1.5" W Flammability: CA Bulletin 117; Sec. E, UFAC Class 1	<b>Colors</b> See Dauphin Reduced Environmental Impact Fabric Selections Card
<b>Bar: by Maharam</b>	Content: 60% Post-Consumer Recycled Polyester, 40% Post-Industrial Recycled Polyester Width: 59" Weight: 13.5 oz./Linear Yd. Backing: Acrylic Abrasion Rating: 60,000 double rubs Lightfastness: 40+ hours	Finish: PFOA-Free Stain Resistant Cleanability: W/S/B Approx Repeat: 5" V, 4 3/4" H Flammability: Meets California Bulletin # 117-2013, NFPA 260	<b>Colors</b> See Dauphin Value Reference™ 5 Card
<b>Coin: by Maharam</b>	Content: 43% Polyester, 37% Post-Industrial Recycled Polyester, 20% Post-Consumer Recycled Polyester Width: 57" Weight: 12.7 oz./Linear Yd. Backing: Acrylic Abrasion Rating: 100,000 double rubs Lightfastness: 40+ hours	Finish: PFOA-Free Stain Resistant Cleanability: W/S/B Approx Repeat: 5 1/2" V, 5" H Flammability: Meets California Bulletin # 117-2013, NFPA 260	<b>Colors</b> See Dauphin Value Reference™ 5 Card
<b>Disc: by Maharam</b>	Content: 100% Polyester Width: 57" Weight: 13 oz./Linear Yd. Backing: Acrylic Abrasion Rating: 100,000 double rubs Lightfastness: 40+ hours	Finish: PFOA-Free Stain Resistant Cleanability: W/S/B Approx Repeat: 4 1/2" V, 4 3/4" H Flammability: Meets California Bulletin # 117-2013, NFPA 260	<b>Colors</b> See Dauphin Value Reference™ 5 Card

## Grade C (cont.)

<b>Divide: by Maharam</b>	Content: 45% Polyester, 36% Post-Industrial Recycled Polyester, 19% Post-Consumer Recycled Polyester Width: 57" Weight: 12.8 oz/Linear Yd. Backing: Acrylic Abrasion Rating: 60,000 double rubs Lightfastness: 40+ hours	Finish: PFOA-Free Stain Resistant Cleanability: W/S/B Approx Repeat: 4 1/2" V, 4 3/4" H Flammability: Meets California Bulletin # 117-2013, NFPA 260	<b>Colors</b> See Dauphin Value Reference™ 5 Card
<b>Oblique: by Maharam</b>	Content: 100% Polyester Width: 58" Weight: 12.2 oz/Linear Yd. Backing: Acrylic Abrasion Rating: 100,000 double rubs Lightfastness: 40+ hours	Finish: PFOA-Free Stain Resistant Cleanability: W/S/B Approx Repeat: 6" V, 5" H Flammability: Meets NFPA 260	<b>Colors</b> See Dauphin Value Reference™ 5 Card
<b>Pick: by Maharam</b>	Content: 100% Polyester Width: 58" Weight: 11.9 oz/Linear Yd. Backing: Acrylic Abrasion Rating: 100,000 double rubs Lightfastness: 40+ hours	Finish: PFOA-Free Stain Resistant Cleanability: W/S/B Approx Repeat: 5" V, 2 1/2" H Flammability: Meets California Bulletin # 117-2013, NFPA 260	<b>Colors</b> See Dauphin Value Reference™ 5 Card
<b>Technic: by Maharam</b>	Content: 60% Post-Industrial Recycled Polyester, 40% Post-Consumer Recycled Polyester Width: 56" Weight: 12.9 oz/Linear Yd. Backing: Acrylic Abrasion Rating: 90,000 double rubs Lightfastness: 40+ hours	Finish: PFOA-Free Stain Resistant Cleanability: W/S/B Approx Repeat: None Flammability: Meets NFPA 260	<b>Colors</b> See Dauphin Value Reference™ 5 Card
<b>Technic: by Maharam</b>	Content: 60% Post-Industrial Recycled Polyester, 40% Post-Consumer Recycled Polyester Width: 56" Weight: 12.9 oz/Linear Yd. Backing: Acrylic Abrasion Rating: 90,000 double rubs Lightfastness: 40+ hours	Finish: PFOA-Free Stain Resistant Cleanability: W/S/B Approx Repeat: None Flammability: Meets NFPA 260	<b>Colors</b> See Dauphin Value Reference™ 5 Card
<b>Manner: by Maharam</b>	Content: 65% Post-Industrial Recycled Polyester, 35% Post-Consumer Recycled Polyester Width: 54" Weight: 16.9 oz/Linear Yd. Backing: None Abrasion Rating: 300,000 double rubs Lightfastness: 40+ hours	Finish: PFOA-Free Stain Resistant Cleanability: W/S Approx Repeat: None Flammability: Meets NFPA 260	<b>Colors</b> See Dauphin Manner, Medium, Messenger, Metric Card
<b>Medium: by Maharam</b>	Content: 100% Polyester Width: 54" Weight: 16.4 oz/Linear Yd. Backing: None Abrasion Rating: 220,000 double rubs Lightfastness: 40+ hours	Finish: PFOA-Free Stain Resistant Cleanability: W/S Approx Repeat: None Flammability: Meets NFPA 260	<b>Colors</b> See Dauphin Manner, Medium, Messenger, Metric Card
<b>Messenger: by Maharam</b>	Content: 78% Post-Industrial Recycled Polyester, 15% Polyester, 7% Nylon Width: 54" Weight: 14.2 oz/Linear Yd. Backing: None Abrasion Rating: 100,000 double rubs Lightfastness: 40+ hours	Finish: PFOA-Free Stain Resistant Cleanability: W/S/B Approx Repeat: 2 1/4" V, 3" H Flammability: Meets NFPA 260	<b>Colors</b> See Dauphin Manner, Medium, Messenger, Metric Card
<b>Metric: by Maharam</b>	Content: 51% Post-Industrial Recycled Polyester, 49% Polyester Width: 54" Weight: 15 oz/Linear Yd. Backing: None Abrasion Rating: 100,000 double rubs Lightfastness: 40+ hours	Finish: PFOA-Free Stain Resistant Cleanability: W/S Approx Repeat: None Flammability: Meets NFPA 260	<b>Colors</b> See Dauphin Manner, Medium, Messenger, Metric Card
<b>Spacer Mesh: by Mayer</b>	Content: 100% Polyester Width: 54" Weight: 16 oz/Linear Yd. Backing: None Abrasion Rating: 1,200,000 double rubs Lightfastness: 40+ hours	Finish: PFOA-Free Stain Resistant Cleanability: W/S/B Approx Repeat: None Flammability: Cal 117-2013; Cal 117 Section E; NFPA 260 (Equiv. to UFAC) Class 1; ASTM E84 Class 1 or A (Unadhered); FMVSS 302	<b>Colors</b> See Dauphin Spacer Mesh Card

# UPHOLSTERY MATERIALS

## Grade D

<b>Element: by Momentum</b>	Fiber Content: 65% Bamboo, 32% Post Consumer Recycled Polyester Width: 54" Weight: 1.19 oz./Linear Yd. Abrasion Rating: 138,000 Lightfastness: 40 Hrs., Class 4	Finish: InCase Fabric Protection Cleanability: W/S Approx Repeat: None Flammability: CA Bulletin 117 Sec. E, UFAC Class 1, NFPA 260 Class 1	<b>Colors</b> See Dauphin Reduced Environmental Impact Fabric Selections Card
<b>Redux: by Momentum</b>	Fiber Content: 65% Post Industrial Recycled Polyester, 35% Post Consumer Recycled Polyester Width: 56" Weight: .60 oz./Linear Yd Abrasion Rating: 100,000 Lightfastness: 40 Hrs., Class 4.5	Finish: Crypton Green Cleanability: W Approx Repeat: .5"L x .5"W Flammability: CA Bulletin 117 Sec. E, UFAC Class 1, NFPA 260 Class 1	<b>Colors</b> See Dauphin Reduced Environmental Impact Fabric Selections Card
<b>Blazer: by Camira</b>	Content: 100% Pure New Wool, Non-Metallic Dyestuffs. Width: 54" minimum Weight: 20.25 oz./Linear Yd. Backing: None Abrasion Rating: 50,000 Martindale Cycles Lightfastness: 40 hours	Finish: None Cleanability: S Approx Repeat: None Flammability: CA Bulletin 117, Section E UFAC Class 1, BS 7176:2007 Low Hazard	<b>Colors</b> See Dauphin Wool Fabric Selections Card
<b>Hebden: by Camira</b>	Content: 60% Pure New Wool, 40% Hemp Width: 54" minimum Weight: 20.5 oz./Linear Yd. Backing: None Abrasion Rating: 50,000 Martindale Cycles Lightfastness: 40 hours	Finish: None Cleanability: S Approx Repeat: 9" V, 6" H Flammability: CA Bulletin 117, Section E UFAC Class 1, BS 7176:2007 Low Hazard BS 7176:2007 Medium Hazard	<b>Colors</b> See Dauphin Wool Fabric Selections Card
<b>Hemp: by Camira</b>	Content: 60% Pure New Wool, 40% Hemp Width: 54" minimum Weight: 20.5 oz./Linear Yd. Backing: None Abrasion Rating: 50,000 Martindale Cycles Lightfastness: 40 hours	Finish: None Cleanability: Vacuum Regularly. Dry Clean or Wipe Clean with a Damp Cloth Approx Repeat: 9" V, 6" H Flammability: CA Bulletin 117, Section E UFAC Class 1, BS 7176:2007 Low Hazard BS 7176:2007 Medium Hazard	<b>Colors</b> See Dauphin Wool Fabric Selections Card

## Grade E

<b>Silica: by Momentum</b>	Fiber Content: 51% Silicon, 49% Polyester Width: 54" Weight: 1.63./Linear Yd. Abrasion Rating: 365,000 Lightfastness: 200 Hrs., Class 4.5	Finish: InCase Fabric Protection Cleanability: W/S Approx Repeat: None Flammability: CA Bulletin 117 Sec. E, UFAC Class 1, NFPA 260 Class 1	<b>Colors</b> See Dauphin Reduced Environmental Impact Fabric Selections Card
<b>Sting: by Camira</b>	Content: 75% Pure New Wool, 25% Nettle Fibre Width: 54" Weight: 23.5 oz./Linear Yd. Backing: None Abrasion Rating: 50,000 Martindale Cycles Lightfastness: 40 hours	Finish: None Cleanability: S Approx Repeat: None Flammability: CA Bulletin 117, Section E UFAC Class 1, BS 7176:2007 Low Hazard BS 7176:2007 Medium Hazard	<b>Colors</b> See Dauphin Wool Fabric Selections Card

## Vinyls

<b>Lariat: by Maharam</b>	Content: 100% Vinyl Width: 54" Weight: 32.4 oz./Linear Yd. Backing: Polyester Abrasion Rating: 140,000 double rubs Lightfastness: 40+ hours	Finish: None Cleanability: W/B Approx Repeat: None Flammability: Meets NFPA 260	<b>Colors</b> See Dauphin Lariat Card
-------------------------------	--	--	--

## Grade J/Leather

<b>Hampton: by Helvetia</b>	Content: 100% Cowhide Average Hide Size: 50 Square Ft. Thickness: 1.0-1.2 mm Light Fastness: (AATCC Method 16, Option E) 4 Tear Strength: (ASTM D4705) 25 lbs. Breaking Force: ASTM D2208) 175 lbs.	Finish: Protective Finish by Nature of the Tanning Process Cleanability: Mild, Non-Detergent Cleaner, Minimal Water Flammability: Cal Bulletin 117, NFPA 260 Class 1	<b>Colors</b> See Dauphin Hampton Leather Selections Card
---------------------------------	--	--	--

## Graded-In Fabrics

Dauphin will grade in any fabric at your request. Please contact our Customer Service Department at 800.631.1186 or inquire@dauphin.com



# MULTI-FABRIC SPECIFICATION

## ASPETTA LOUNGE CHAIR & OTTOMAN

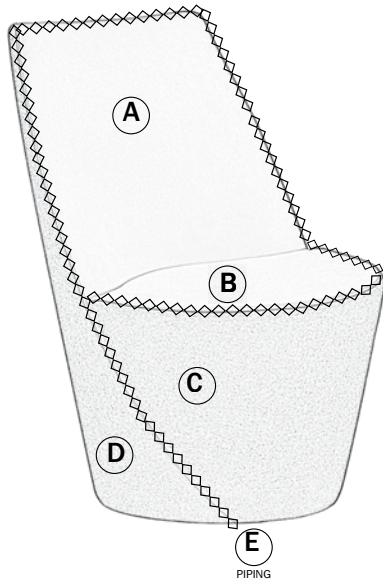

### Aspetta Lounge Chair:

A: \_\_\_\_\_  
 B: \_\_\_\_\_  
 C: \_\_\_\_\_  
 D: \_\_\_\_\_  
 E/PIPING: \_\_\_\_\_

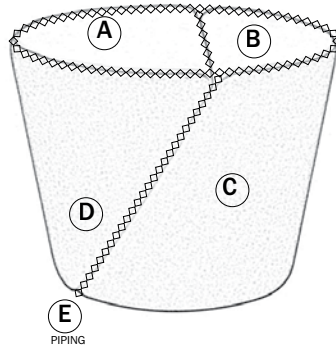

### Ottoman or Round Table:

A: \_\_\_\_\_  
 B: \_\_\_\_\_  
 C: \_\_\_\_\_  
 D: \_\_\_\_\_  
 E/PIPING: \_\_\_\_\_

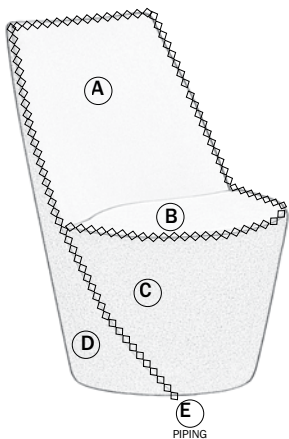

### Baby Aspetta Chair:

A: \_\_\_\_\_  
 B: \_\_\_\_\_  
 C: \_\_\_\_\_  
 D: \_\_\_\_\_  
 E/PIPING: \_\_\_\_\_

Baby Aspetta	
One Color	1.5 yds./27 sq. ft.
A+B	1 yd./18 sq. ft.
C+D	1 yd./18 sq. ft.
A	0.75 yd./14 sq. ft.
B	0.55 yd. / 10 sq. ft.
C	0.45 yd./ 8 sq. ft.
D	1 yd./18 sq. ft.
E	0.5 yd./9 sq. ft.

Aspetta Lounge Chair	
One Color	3 yds./ 54 sq. ft.
A+B	1.2 yd./22 sq. ft.
C+D	2 yds./36 sq. ft.
A	1 yd./18 sq. ft.
B	1 yd./18 sq. ft.
C	1 yd./18 sq. ft.
D	1.25 yds./23 sq. ft.
E	0.5 yd./9 sq. ft.

Aspetta Ottoman or Round Table	
One Color	2 yds./36 sq. ft.
A+B	1 yd./18 sq. ft.
C+D	1.3 yds./ 23 sq. ft.
A	0.7 yd./ 13 sq. ft.
B	0.6 yd./11 sq. ft.
C	0.8 yd./14 sq. ft.
D	0.8 yd./14 sq. ft.
E	0.5 yd./9 sq. ft.

Aspetta Writing Table	
one color	1 yd./18 sq. ft.

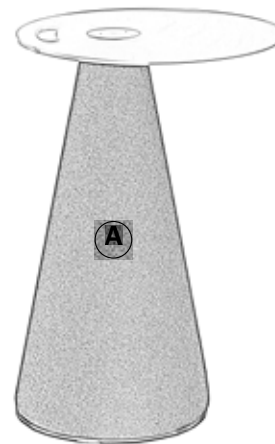

### Writing Table:

A: \_\_\_\_\_



# MULTI-FABRIC SPECIFICATION

## 4+ LOUNGE OR CONFERENCE CHAIR & FOOT STOOL

<b>4+ Chair Lounge or Conference</b>	
One Color	2.2 yds./40 sq. ft.
A	1 yd./18 sq. ft.
B	0.5 yd./9 sq. ft.
C	0.5 yd./9 sq. ft.
D	1 yd./18 sq. ft.
<b>4+ Foot Stool</b>	
One Color	1 yd./18 sq. ft.
A	0.75 yd./14 sq. ft.
B	0.5 yd./9 sq. ft.
C	0.5 yd./9 sq. ft.
D	.28 yd./5 sq. ft.

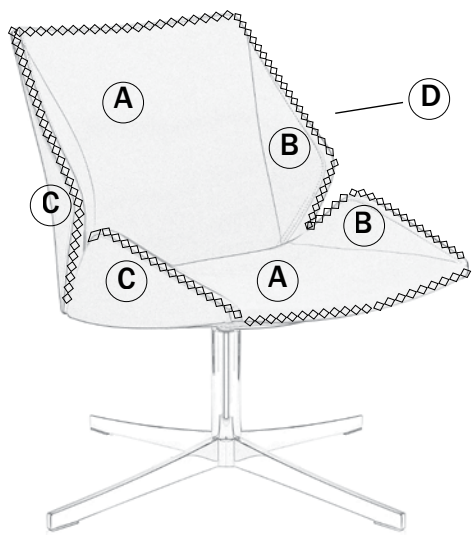

### 4+ Chair:

A: \_\_\_\_\_

B: \_\_\_\_\_

C: \_\_\_\_\_

D: \_\_\_\_\_

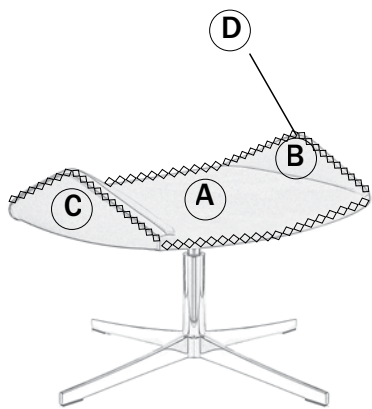

### Foot Stool:

A: \_\_\_\_\_

B: \_\_\_\_\_

C: \_\_\_\_\_

D: \_\_\_\_\_

Check with Customer Service to ascertain if your COM/COL is required to be submitted for testing prior to submission for upholstery.

For fabrics with less than 54" width, or repeat patterns over 4" please apply the following yardage requirements:

49" - 52" wide add 10%	Repeat 4"-9" add 15%
44" - 48" wide add 15%	Repeat 10" - 13" add 20%
	Repeat 14" - 20" add 25%

If special placement of COM is required (e.g. matching of stripes on seat and back, centering of a design motif) please submit a memo sample and design sketch for COM calculation purposes. Additional fabric and a surcharge for labor may be required.

Note: COL is based on minimum hide size 50 sq ft.

## COM/COL SPECIFYING PROCESS

Many fabrics have intricate patterns and not all individuals will interpret fabric direction in the same manner.

Dauphin cuts fabrics off the roll as Shown in the drawing labeled Standard Process. The COM requirements listed for each chair are based on this cutting method. Directional or patterned fabrics may often require more yardage than solid colors.

Lounge Chair fabric and leather will appear loose with comfort wrinkles when upholstered and over time. Leather upholstery will usually require additional sewing seams.

**Upholstery is standard off the roll. All COM/COL is subject to final approval by Dauphin upon receipt of samples.**

**Send samples and a copy of this form to:**

**Dauphin  
100 Fulton Street  
Boonton, NJ 07005**

### COM/COL Info Form

A copy of this form must accompany COM/COL sample swatches and production orders.

Date

Dauphin Dealer

Dealer's Address

Contact Name

Client/Project Name or Number

Dealer's Purchase Order Number/Item #

Dauphin's Acknowledgement Number, if order has been acknowledged

For Customer Service Use ONLY

Date

Customer Service Rep

Work Order #

☐ Submitted for Test ☐ Test Approved/Production Ready

If rejected, give reason:

Check one of the following boxes:

- ☐ Solid (upholster as described above)
- ☐ Non-directional pattern (upholster as described above)
- ☐ Upholster as indicated below (circle one)

Railroaded  
Right to left

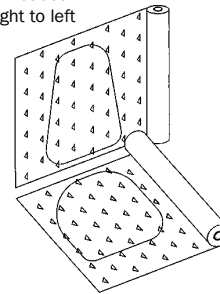

Railroaded  
Left to right

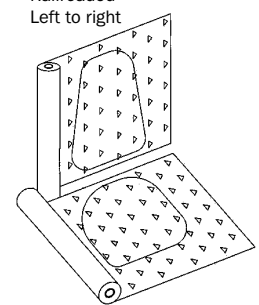

Front to back

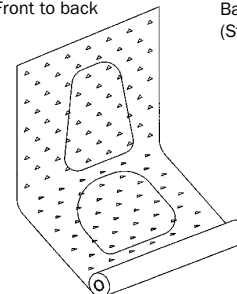

Back to front  
(Standard Process)

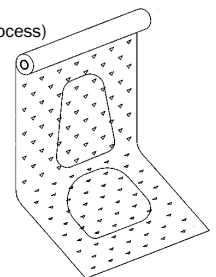

**This form must be completed and submitted to Dauphin with each COM/COL sample swatch.**

# DAUPHIN

## NOTES

[illegible]

## Eddy Poly Finishes



200 Black

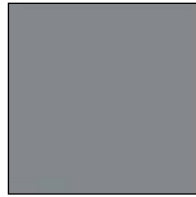

700 Gray



800 Red

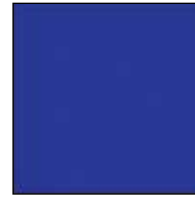

900 Blue

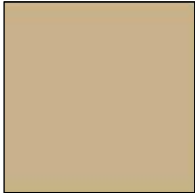

003 Beige

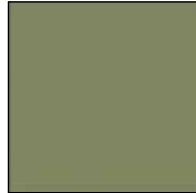

4123 Green



034 Brown

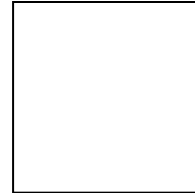

042 White

## Open End Poly Finishes



06 Black



40 Cobalt



41 Gray

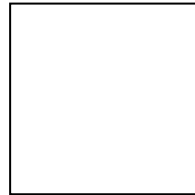

42 White

## Attimo Mesh Colors

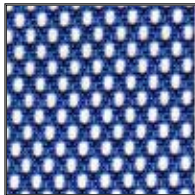

4109 Sky Blue

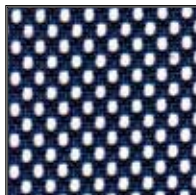

4102 Midnight Blue

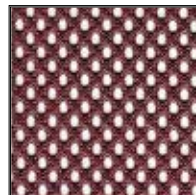

4112 Latte



4182 Stucco



4111 Biscuit

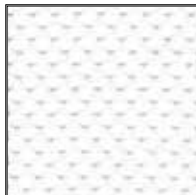

4110 White

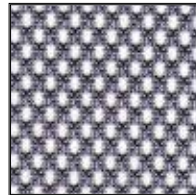

4104 Silver Gray

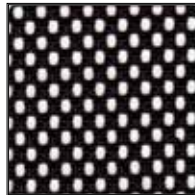

4101 Black

# FINISHES

## X-Code Mesh Colors



4347 Brown



4345 Red



4346 Orange



4348 Green



4344 Royal Blue



4343 Dark Blue

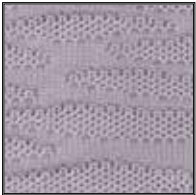

4342 Light Gray

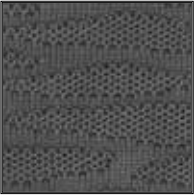

4341 Dark Gray



4340 Black

## Soft Knit Mesh with Foam Backing

### Spacer

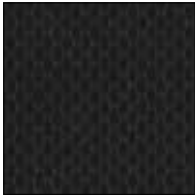

Black

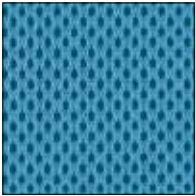

Caribbean



Cayenne



Hunter



Ink



Mocha



Paprika



Pewter



Sapphire



Sky



Limelight



Marigold

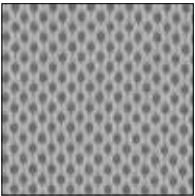

Sterling



Wine

### Other



Charcoal

Charcoal only available for Aiko.

## Riola Knit Colors

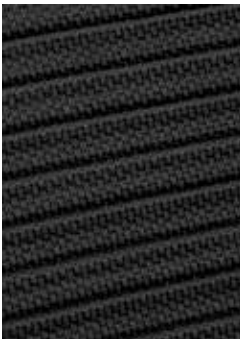

Black



Dark Brown

## Bobo & Little Perillo Zipper Options



Black



Blue



Yellow



Red



Beige



White

## Wood Finishes



Natural Maple



Dark Walnut/Java



Light Mahogany/Brandy



Dark Mahogany/Cabernet

## Coty Foot Options



Aleta



Avenue



Egbert



Indigo



Sidney

## Arm Options for Task Chairs



DA27WA



DA44WA-100



DA74WA-100



HA2



OM42WA



S025WA



S025WA-WH



AL10WA



X-code



# TERMS & CONDITIONS

<b>Ordering Information:</b>	Orders may be placed by fax, or e-mail. Fax: 800.220.3844 E-mail: inquire@dauphin.com
	All orders are subject to credit approval. Orders cancelled after production has been scheduled are subject to a 30% cancellation charge. Once orders have entered production, no cancellations will be accepted. No cancellations will be accepted for custom orders.
<b>Prices:</b>	Prices are listed in US dollars (\$). Customers paying in Canadian dollars (\$) must refer to www.dauphin.com for the most current financial exchange surcharge. Prices are F.O.B. destination within the 48 contiguous United States, (Alaska, Hawaii, and Puerto Rico, please contact Customer Service for freight costs), or within the Provinces of Canada. For Canada, FOB will be to the City of the Canadian Dealership. Ownership passes to consignee F.O.B. our factory. Prices do not include storage or insurance charges, sales or other taxes, or inside delivery uncarting and installation costs. Prices and specifications are subject to change without notice and orders are subject to prices prevailing at the time of submission. Orders with extended delivery dates are subject to special pricing. Orders for non-warranty parts only are priced F.O.B. factory.
<b>Special Delivery Requirements:</b>	Orders ship by UPS, FedEx, DHL or common carrier. If a specific delivery date and time is required, or if inside delivery is requested, a special delivery charge may be required. Please check with Customer Service to determine the relevant charge for each requirement. Shipments requiring carrier to "Call Before Delivery" will be subject to a minimum net additional charge of \$30. Re-consignment of freight after orders have been shipped will be subject to a net additional charge of \$95 and may be subject to other freight charges depending on destination. Shipments requiring a specific time and date of delivery are available, pricing available upon request.
<b>Materials:</b>	Due to natural variations over which we have no control, all products are sold subject to normal variations or irregularities of color, surface grain or texture. In as much as fabric mills and tanneries do not guarantee their products, Dauphin shall not be held responsible for wear, fading or performance of any covering material beyond the stated warranty, and under no condition assumes responsibility for COM and COL. Minimum wrinkles in leather and some other fabrics cannot be completely avoided and are not considered defects in materials or workmanship. Some fabric and leather can appear loose with comfort wrinkles when upholstered and over time. Leather may require additional upholstery sewing seams.
<b>Customer's Own Material (COM/COL):</b>	<ol style="list-style-type: none"> <li>1. COM Yardage requirement is based on 54" wide covering material. If the pattern requires matching, please contact Customer Service with repeat dimensions for a calculation of additional yardage required and/or additional charge for matching.</li> <li>2. A completed copy of the COM/COL form must be submitted together with a fabric/leather swatch for each item ordered which requires non-Dauphin covering materials.</li> <li>3. Dauphin reserves the right to reject COM if it is considered unsuitable for upholstery.</li> <li>4. Lead times are effective from the date we receive COM.</li> <li>5. COM must be shipped freight prepaid to Dauphin, 100 Fulton St., Boonton, NJ 07005 and packages should be clearly marked with the following information: <ul style="list-style-type: none"> <li>- Dealer's firm name and purchase order number.</li> <li>- Dauphin model number and quantity.</li> </ul> </li> </ol>
<b>Specifications:</b>	Dauphin reserves the right to make changes in price, dimensions, design, and/or construction or to change terms and conditions without prior notice.

<b>Dimensions:</b>	All dimensions are approximate.										
<b>Damages in Shipment:</b>	Product received in clearly damaged cartons should be refused. In the event that the shipment with damaged cartons is accepted, it should be signed for as "damaged freight". Please immediately contact Customer Service to report the damage. Documentation including digital pictures of any damage will be required for claim processing.										
<b>Returns</b>	Please contact Customer Service for approval of any return and to obtain a Return Authorization (RA) number. Returns will not be accepted without prior authorization. All merchandise will be inspected before credit is issued. Any merchandise found defective in material or workmanship by our Inspection Department will be repaired or replaced at our option. All returns are subject to a 30% restocking fee if not our error.										
<b>Cancellations:</b>	Due to natural variations over which we have no control, all products are sold subject to normal variations or irregularities of color, surface grain or texture. In as much as fabric mills and tanneries do not guarantee their products, Dauphin shall not be held responsible for wear, fading or performance of any covering material beyond the stated warranty, and under no condition assumes responsibility for COM and COL. Minimum wrinkles in leather and some other fabrics cannot be completely avoided and are not considered defects in materials or workmanship. Some fabric and leather can appear loose with comfort wrinkles when upholstered and over time. Leather may require additional upholstery sewing seams.										
<b>Storage:</b>	If a customer requests a delay of a shipping date on an order already in production, the order will be invoiced immediately upon completion. The invoice must be paid under normal terms. In addition, there will be a storage charge equal to 10% of the invoice per month until shipped.										
<b>Lifetime Warranty:</b>	Dauphin warrants its products to be free from defects in material and workmanship for as long as the original customer owns and uses the product under normal single shift office conditions. If a product is defective, and if the written notice of the defect is given to Dauphin within the applicable warranty period, Dauphin, at its option, will replace the defective part or product with a comparable component or product. The lifetime warranty applies to all products and parts except as noted below:										
<table> <tr> <th>Item</th><th>Warranty Period</th></tr> <tr> <td>Seating Mechanisms &amp; Other Moving Parts</td><td>10 years</td></tr> <tr> <td>Foam, Dauphin Fabrics and Upholstery Materials</td><td>3 years</td></tr> <tr> <td>Fluid-Motion Back Cylinders</td><td>5 years</td></tr> <tr> <td>Stacking and Side Chair Frames</td><td>10 years</td></tr> </table>		Item	Warranty Period	Seating Mechanisms & Other Moving Parts	10 years	Foam, Dauphin Fabrics and Upholstery Materials	3 years	Fluid-Motion Back Cylinders	5 years	Stacking and Side Chair Frames	10 years
Item	Warranty Period										
Seating Mechanisms & Other Moving Parts	10 years										
Foam, Dauphin Fabrics and Upholstery Materials	3 years										
Fluid-Motion Back Cylinders	5 years										
Stacking and Side Chair Frames	10 years										
This warranty does not apply to defects from normal wear and tear, accidents, negligence, abuse, shipment, handling, storage or environmental conditions nor does it apply to "Customer's Own Materials" or to product not assembled in accordance with the assembly instructions. Also, this warranty does not apply to the labor to make good the defect in any manner. Defective product must be returned to Dauphin, at their request. Any modifications to our products made by the purchaser, purchaser's employees or agents, voids this warranty. All claims under this warranty must be made by the original purchaser within 30 days of alleged defect. This warranty is the customer's sole remedy for product defect. No other expressed or implied warranty is provided. Dauphin is not responsible for any consequential, economic or incidental damages arising from any product defect.											

