



2016 Price List V.11

Tables & Support Furniture
Upholstered Soft Seating
Steel Casegoods
Laminate Casegoods
Open Plan Environments

Effective December 7, 2015

Revisions

| | | |
|------------------|-------|---|
| P38, 39 | 12/15 | 36"x72", 84", 96" tops available with Taper, Knife, Bullnose, and Ultra wood edge |
| P54 | 12/15 | Page header to "D-Top Table Tops" |
| | 12/15 | Updated brace quantities |
| P65 | 02/16 | LCATQ1872 \$1191, LCATQ1896 \$1267, LCATQ2472 \$1226, LCATQ2496 \$1302, LCATQ3072 \$1273, LCATQ3096 \$1381 Removed LCATQ1866, LCATQ2466, LCATQ3066 |
| P65, 115 | 12/15 | LCATQB-- and LTQB-- have Casters, Height range is 29" - 43" |
| P75, 129 | 12/15 | GT-Series load capacity 300 lbs |
| P76 | 01/16 | Corrected part numbers to UTW2460, UTW2472, UTW3060, and UTW3072 |
| P93 | 02/16 | LD3FDF \$2311, LD3FD \$2381 |
| P134 | 01/16 | Seated height fixed bases to 30" |
| P144 | 12/15 | LMYD180 and LMYD192 are on four split Y-bases |
| P146 | 12/15 | Square vertical column on Square bases |
| P164 | 12/15 | Ellora Daisy Chain - Circuit 2 Descriptions |
| P172 | 01/16 | Updated bench dimensions: Foot 6"H, Seat 20"H, Back 49"H |
| P173 | 12/15 | Pixley occasional table to 3-leg image |
| P191 | 12/15 | Clamp Modesty Panel title to "Fabric" |
| P207, 311 | 02/16 | A2CUSH to magnet installation |
| P287 | 12/15 | UZ8JUMP30 \$118, UZ8JUMP48 \$152, UZ8JUMP60 \$175, UZ8JUMP72 \$199 |
| P294 | 01/16 | TC334848 \$1207 (3mm), \$1388 (PVC Ply), \$1675 (Knife) |

INTRODUCTION

| | |
|---|-------|
| COM Yardage | 16 |
| Contact Information - Sales and Customer Service Center | 11 |
| Damages and Returns | 15 |
| Finishes | 22 |
| Finish Edge and Color Defaults | 21 |
| Freight and Minimum Quantities | 13 |
| Shipping Claims and Damages | 15 |
| GSA and State Contracts | 11 |
| Index by Part Number | 314 |
| Lead Times | 13 |
| Lock Program | 17 |
| Ordering and Shipping | 12-13 |
| Pricing Policy | 13 |
| Product Information | 20-21 |
| Specifications | 28-30 |
| Tables of Contents | |
| By Application and Product Type | 6 |
| By Enwork Product Line | 3 |
| Terms and Conditions | 13 |
| Warranty | 14 |

Note: For the most current information go to www.enwork.com

CONTENTS BY PRODUCT NAME

FOR CONTENTS BY PRODUCT TYPE, SEE PAGE 6

| | |
|---|--------------|
| Affinity™ Laminate Casegoods | 219-241 |
| Desk Shells | 222-228 |
| Mobile Storage | 235 |
| Reception | 230 |
| Storage | 232-241 |
| Apex™ Steel Casegoods | 197-217 |
| Desks and Desk Shells | 210-217 |
| Mobile Storage | 207, 311 |
| Storage | 200-209, 311 |
| Avant Height-Adjustable Benching Environments | 312 |
| Captiva | 64-79 |
| Adjustable-height Table Bases and Legs | 72-76 |
| Café (Bar Height) | 70 |
| Classroom Tables | 78-79 |
| Conference Double-T Legs | 66 |
| Crank | 72 |
| CT-Series Electric Bases | 76 |
| GT-Series Electric Bases | 75 |
| Flipping and Nesting Bases | 65 |
| Folding Legs | 64 |
| Pneumatic | 73 |
| Powerlex Training Tables | 69, 79 |
| Set Screw | 68 |
| Straight, C-, T-, and X-legs | 64-71 |
| XT-Series Ansi/BIFMA Electric Bases | 74 |

CONTENTS BY PRODUCT NAME FOR CONTENTS BY PRODUCT TYPE, SEE PAGE 6

| | |
|---|--------------------|
| Concurrence | 80-90 |
| Conference Base Assemblies and Bases w/ Build-Your-Own Bases & Beam Trough Kits | 80-85 |
| Monitor Walls | 90 |
| Video Sharing (VS) Tables, Cabinets and VS Power/Data Units | 86-89 |
| Designer Finishes | 40-51, 60 |
| Disc Bases | 92-93 |
| EVO Monitor Arms | 260, 304 |
| Foundation | 94-111, 174-176 |
| Conference Bases and Base & Trough Assemblies | 94-111 |
| Credenzas | 174-175 |
| Lecterns | 176 |
| Grid Open Plan Environments | 243-310 |
| Electrical Components | 286-287 |
| End Panels | 283, 303 |
| Frames | 264-273 |
| Frame Supports and Connectors for Workstations | 280-281 |
| Landscape Storage | 306-307 |
| Overhead Storage | 309 |
| Screens – Privacy, Topper, Modesty | 298-302 |
| Steel Storage | 310 |
| Tiles | 274-279 |
| Worksurfaces | 288-296 |
| Worksurface Supports for Workstations | 282 |
| Worktools | 305 |
| XTB Adjustable-height Bases and Connectors | 284-285 |
| Gyration 2.0 | 112-113 |
| Angular and Straight T-legs | 112-113 |
| Flipping and Nesting Legs and Bases | 112-113 |
| Impression | 114-131, 178-183 |
| Adjustable-height Table Bases and Legs | 126-129 |
| Crank | 126 |
| Café (Bar Height) | 124 |
| Classroom Tables | 130-131 |
| Conference Double-T Legs | 116 |
| Credenzas | 178 |
| CT-Series Electric Bases | 129 |
| Fast Crank | 126 |
| Flipping and Nesting Bases | 115 |
| Folding Legs | 114 |
| Lecterns and Command Centers | 180-183 |
| Occasional Tables | 188, 173 |
| Powerlex Training Tables | 120 |
| Set Screw | 119, 122 |
| Straight, C-, T-, X-, and O-legs | 114, 118, 123, 125 |
| XT-Series Ansi/BIFMA Electric Bases | 128 |

CONTENTS BY PRODUCT NAME

FOR CONTENTS BY PRODUCT TYPE, SEE PAGE 6

| | |
|---|-----------------------|
| Landing | 132-133 |
| Landscape Storage | 306-308 |
| Lugano | 134-135 |
| Luminesse | 62-63, 150-151 |
| Conference Rectangle Tops | 62-63 |
| Stealth Base Option | 150-151 |
| Occasional Tables | 188 |
| Perimeter | 194-195 |
| Pixley | 172-173 |
| Tables | 173 |
| Upholstered Seating | 172 |
| Power Data Assemblies | 158-169 |
| Sawhorse | 136 |
| Conference Bases | 136 |
| Training Table Legs | 136 |
| Sensation | 138-144, 184-185 |
| Adjustable-height Table Legs and Bases | 142, 138 |
| C-, T-, Y-, and X-legs | 138-143 |
| Café (Bar Height) | 140 |
| Credenzas | 184-185 |
| Conference Bases | 144, 138 |
| Flipping and Nesting Legs and Bases | 139, 141, 143 |
| Folding Legs | 138 |
| Lecterns | 185 |
| Occasional Tables | 188 |
| Screens, Modesty Panels & Accessories | 190-193 |
| Square Bases | 146 |
| Statement | 148 |
| Bases | 148 |
| Designer Finish Tops | 40-51, 60 |
| Stealth | 150-155, 186 |
| Conference Table Base and Trough Assemblies | 150-153 |
| Credenzas | 186 |
| Team Tables | 154-155 |
| Table Tops | 32-63 |
| Universal Support Furniture | 189 |
| Cabinets | 189 |
| Carts | 189 |
| Cubby Shelves | 189 |
| Value | 156-157 |
| Adjustable-height Table Bases | 157 |
| Straight, C-, T-, and X-Legs | 156-157 |
| XTB Adjustable-height Flexible Benches | 246-247, 252-253 |
| | 258-259, 263, 284-285 |

CONTENTS BY PRODUCT TYPE FOR CONTENTS BY PRODUCT NAME, SEE PAGE 3

| | |
|--|--|
| Accessories | |
| Cable Management | 260-261, 304 |
| Magnets | 194 |
| Monitors | 90 |
| Refrigerator | 174 |
| Whiteboards | 194-195 |
| Work Tools and Trays | 195, 305 |
| Adjustable-height | |
| Tables | (see Tables – Adjustable-height Legs) |
| Workstations | 252-253, 258-259, 284-285 |
| Bases | (see Tables – Bases and Legs) |
| Benching Systems | |
| Adjustable-height Workstations (Crank, Electric, Knob) | 252-253, 284-285 |
| Workstations | 254-256 |
| Bookcases | |
| Laminate | 221, 234-235, 241, 310 |
| Steel | 199, 202-203 |
| Cabinets | |
| Laminate | 221, 235-236, 240-241 |
| Steel | 199-201, 204 |
| Café (Bar Height) Table Bases | 70-71, 92-93, 124-125, 140, 146 |
| Carts | 189 |
| Casegoods | |
| Laminate | 219-241 |
| Steel | 197-217, 311 |
| Conference Tables | (see Tables – Bases and Legs) |
| Corner Cabinets | 189, 241 |
| Credenzas – Veneer and Laminate | 174-175, 178, 184-186 |
| Designer Finishes | 40-51, 60 |
| Desks | |
| Laminate Casegoods | 222-228 |
| Steel | 210-217 |
| Disc Table Bases | 92-93 |
| Drum Bases | 110-111 |
| Education and Training Furniture | |
| Classroom Tables | 78-79, 130-131 |
| Command Centers | 181-183 |
| Laptop Storage Tables | 79, 131 |
| Lecterns | 176, 180, 185 |
| Training Tables | 32-39, 64-65, 68-69, 112-115, 118-120, 136-139 |
| Ganging Brackets | 193 |
| Lecterns | 176, 180, 185 |
| Legs | (see Tables – Bases and Legs) |
| Markerboards | 194-195 |

CONTENTS BY PRODUCT TYPE FOR CONTENTS BY PRODUCT NAME, SEE PAGE 3

| | |
|---|---------------------------------------|
| Modesty Panels | 191-192, 301-302 |
| Monitor Arms | 304 |
| Monitors | |
| Commercial Flatscreens | 90 |
| Monitor Lift Tables | 78, 130 |
| Monitor Walls | 90 |
| Open Plan Environments | |
| Adjustable-height, Linked Benches | 246-247, 263, 284-285, 312 |
| Storage | 306-310 |
| Workstations and Components | 248-251, 254-257, 262, 286-287 |
| Power and Data | |
| Cable Management Accessories | 170, 304 |
| Conference Applications | 161 |
| Data Jacks/Couplers and Telecom Plates | 168-169 |
| How to Choose for Tables | 158-159 |
| Open Plan Workstations | 249-250 |
| Training Applications | 160 |
| Video Sharing Applications | 86-89, 173 |
| Presentation Cabinets | 189 |
| Privacy Screens | 190-191, 298-301 |
| Private Offices | |
| Laminate Desks and Casegoods | 219-241 |
| Steel Desks and Storage | 197-217 |
| Reception Desks | 230 |
| Screens | 191-191, 298-301 |
| Seating | 172 |
| Storage – Laminate | 232-241 |
| Storage – Steel | 200-209, 310-311 |
| Storage – Landscape | 306-307 |
| Support Furniture | |
| Credenzas | 174-175, 178, 184-186 |
| Lecterns and Command Centers | 176, 180, 185, 181-183 |
| Occasional Tables | 188 |
| Tables – Accessories | |
| Brackets, Casters, Plates, Braces, Grommets, Ganging | 193 |
| Privacy/Modesty | 190-192 |
| Tables – Adjustable-height Conference Bases, Assemblies, & Legs | |
| Conference | 135 |
| Crank | 72, 126 |
| Electric | 74-76, 128-129 |
| Extended Corners (L) | 72, 74-75, 126, 128-129 |
| Pin, Knob, and Set Screw | 68, 115, 119, 122, 138, 141, 142, 157 |
| Pneumatic | 73, 127 |
| 120 Planning | 72, 74-75, 126, 128-129 |

| | |
|--|--|
| Tables – Bases and Legs | |
| Adjustable-height Legs and Bases | (see Tables – Adjustable Height Legs) |
| C-Legs | 68, 118-119, 141, 156 |
| Conference Bases – Laminate and Veneer | 66, 80-85, 94-107, 110-111, 116 134-135, 148, 150-153 |
| Conference Bases – Metal | 66, 80-85, 116, 134-136, 138, 144, 150-153, 156 |
| Conference Bases with Trough Kits | 80-85, 94-111, 150-153 |
| Drum Bases | 110-111 |
| Disc and Café (Bar Height) Bases | 70-71, 92-93, 124-125, 140, 146 |
| Flip Legs | 65, 112-113, 115, 125, 139-143, 156-157 |
| Folding Legs | 64, 114, 138, 156-157 |
| H-Legs | 156 |
| O-Legs | 123, 282 |
| Straight | 122-123, 140, 157 |
| T-Legs | 64-65, 114-115, 138-139, 156 |
| X-Legs | 70-71, 124-125, 140, 157 |
| Y-Legs | 142-144 |
| Tables – Complete | |
| Classroom | 78, 130 |
| Laptop Storage | 79, 131 |
| Occasional | 173, 188 |
| Team Tables | 132-133, 154-155 |
| Video Sharing Tables | 86, 173 |
| Tables – Occasional | 173, 188 |
| Tables – Power Data Units | |
| Conference Applications | 161 |
| How to Specify | 158-159 |
| Training Applications | 160 |
| Tables – Replacement Parts | 193 |
| Tables – Tops | |
| Conference Tops | 40-59 |
| Designer Finishes – Glass, KrystalCast® Acrylic, Solid Surface, Quartz, Birch Ply Edge | 31, 40-51, 60 |
| Training and Small Table Tops | 32-39 |
| Team Tables | 132-133, 154-155 |
| Towers | |
| Laminate | 238-240 |
| Steel | 206, 306 |
| Training Tables | 32-39, 64-65, 68-69, 112-115, 118-120, 136-139 |
| Upholstered Seating | 172 |
| Video Sharing (VS) | 86-89, 173 |
| Wall Cubbies | 189 |
| Whiteboards | 194-195 |
| Worksurfaces | |
| Tables | 32-63 |
| Workstations | 288-296 |

Notes

Notes

Enwork Sales, Customer Service, & GSA Information

Sales and Customer Service Center

Enwork

12900 Christopher Drive

Lowell, MI 49331

TEL 800.815.7251 FAX 616.987.9446 (8 a.m. to 5:30 p.m. EST)

www.enwork.com

info@enwork.com | quotes@enwork.com | orders@enwork.com | literature@enwork.com | gsainfo@enwork.com

GSA Customer Information

For questions, email gsainfo@enwork.com or call customer service at 800.815.7251. See the GSA Price List on www.enwork.com/government for an exact listing of products.

Maximize your dollar further without sacrificing aesthetic design, quality or service with Enwork.

We are pleased to offer our products and services to government, state, and non-state agencies through several state contracts and our GSA Schedule GS-28F-0028U.

Online access to contract ordering information, terms and conditions, and up-to-date pricing is accessible at www.enwork.com/government.

If you have any questions regarding contract specifics:

Contact Customer Service at 800.815.7251

Email gsainfo@enwork.com

Or email one of the contacts provided at <http://enwork.com/government/enwork-contacts/>

FSC Class 7100 – Office Furniture

Contractor: ASSA Group, Inc.

Ordering Address:

12900 Christopher Dr., c/o Participating Dealer (if applicable)

Lowell, MI 49331

Contract Number: GS-28F-0028U

Contract Period: June 4, 2008 through June 3, 2018

Business Size: Small

Cage Code: 4N2C2

DUNS: 166580121

EIN: 20-4467006

NAICS No: 337211 (Primary), 337214

Actively registered in System for Award Management (SAM)? Yes

Electronic Pricing, SIN categories, and additional information available at: <http://1.usa.gov/WclCL3>

Ordering and Shipping

Order Information

Order Processing

Orders are processed by fax (616-987-9446) or email (orders@enwork.com)

Acknowledgments

All orders will be acknowledged within 24 hours unless clarification, special engineering, or material sourcing is needed. Orders will be accepted, manufactured and invoiced based upon the information and terms on the acknowledgment. If there is any discrepancy, it is the responsibility of the dealer to notify our Customer Service department immediately at 800-815-7251.

Quoting Department

- > For any special provisions, requests, or pricing questions, submit an email to quotes@enwork.com and our department will work quickly and efficiently to answer your questions.
- > Quotes are typically turned around within 24-48 hrs.

Changes and Cancellations

Change or cancellation requests must be made in written form. Orders may not be changed or cancelled without the written consent of Enwork. Per the following guidelines, Enwork may accept changes if an order is in progress and/or material has been ordered.

- > Order is within 7 business days of shipping; Enwork cannot change or cancel without 100% fee.
- > Order is scheduled to ship more than 7 business days from receipt of written request: Dealer will be responsible for any manufacturing costs incurred as well as a \$250 (net) change/restock fee.

Product Non-Obsolescence Policy

Enwork reserves the right to make changes in product design, or detail, and to discontinue any product or material without notice. Enwork will make a good faith effort to maintain product compatibility within our various generations of product platforms to provide our customers with spaces that adapt to change. Enwork's non-obsolescence policy commits to provide our customers with products of comparable function or operational characteristics for a term equal to the warranty period.

Shipment of Goods

Enwork ships products in the most efficient manner. Direct shipments and arrival appointments are available upon request for full truck load shipment. These appointments are occasionally delayed by unforeseen circumstances, including traffic, equipment problems, inclement weather, and local limitations for large trailers. For shipments less than a truck load in size, Enwork will work with carriers to try to meet specific delivery date requests. **Enwork does not guarantee arrival times for small orders (less than a truckload (LTL)).** Delivery by appointment (e.g. 9 am) is possible for an upcharge. Most of Enwork's LTL carriers can provide a 2-4 hour window in advance for delivery. Standard deliveries are made Monday through Friday between the hours of 8:00am and 5:00pm. The receiving party is responsible for unloading all freight at time of delivery. If your delivery requires special accommodations not outlined here (e.g. driver assist), please contact Enwork prior to shipment. Accommodations may carry an upcharge.

All tracking information can be found in the Dealer section of www.enwork.com. Tracking information isn't available until the day after the products have shipped.

Transit Time Guide (in business days – not guaranteed)

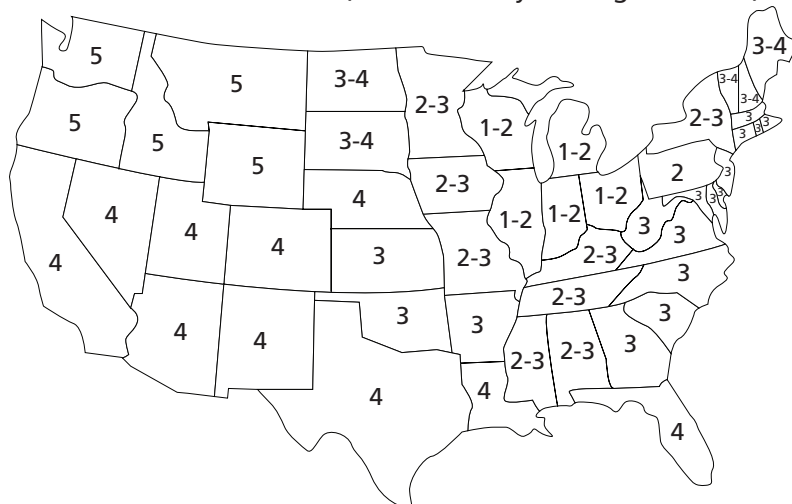

Ordering and Shipping

International Shipping

Enwork will drop ship to any US port of embarkation (excluding Alaska & Hawaii) and will not be responsible for any additional packaging required after that point. Products that come standard assembled can be KD upon request. Enwork will provide estimated weight & cube, but the dealer or freight forwarder is responsible for all customs/shipping paperwork as well as marine insurance. Product title transfers at port of embarkation.

Storage of Completed Orders

Enwork cannot store product beyond the acknowledged ship date. In the event that a customer cannot accept delivery of a finished order, the customer can request that the order is shipped to an alternate address. In the event that no alternate address is provided, Enwork may choose to send the product to a storage facility. The customer will be responsible for charges associated with storage (including transportation to storage) as well as damage or loss risks.

Freight and Minimum Quantities

- > Product is FOB Enwork freight prepaid in the continental United States. Title passes to dealer when it leaves our dock.
- > Orders less than \$1000 net are assessed a \$100 net freight fee. Exception – orders less than \$100 net that can be sent FedEx (e.g. small legs, brackets and lighting) have no freight fee.

Lead Time

Lead times vary. For current lead times by product category, consult Resources/Dealer Support at www.enwork.com.

Mock-ups

An accelerated lead time is available. Enwork will notify you of the anticipated ship date on your Order Acknowledgment.

Terms and Conditions

Exclusive Application of Terms and Conditions. These terms and conditions apply to all sales and related dealings between you, the customer ("Buyer"), and ASSA Group, Inc., also known as Enwork, a Michigan corporation ("Seller"). No additional or contrary terms, whether contained in an order, acknowledgment, or other document from Buyer, shall be binding upon Seller unless agreed to in writing signed by an authorized officer of Seller, and Seller expressly rejects all such additional or contrary terms as may be contained in Buyer's documents. Seller's performance is conditioned on Buyer's unmodified consent exclusively to these Terms and Conditions. BUYER'S ACCEPTANCE OF ANY TENDER OF DELIVERY CONSTITUTES ACCEPTANCE OF ALL OF THESE TERMS AND CONDITIONS.

Price, Payment & Delivery. All prices are those indicated on this document or a separate term sheet incorporated by reference. If pricing is based on Buyer purchasing a certain quantity of goods and Buyer subsequently reduces the quantity purchased, whether by return, cancellation or otherwise, the pricing will be adjusted based on the amount actually purchased. The price and terms of this Agreement are confidential and Buyer shall not disclose them to any person or entity without Seller's written consent, other than to essential personnel. Seller reserves the right at any time to demand payment in advance of shipment. Prices are subject to change at any time without notice. Prices do not include handling or taxes, and Buyer is responsible to pay all taxes of any type or kind regardless of whether collected by Seller. The purchase price is due and payable 30 calendar days from the date of invoice or the date of delivery, whichever is sooner. Seller may refuse to ship where Buyer is in default under this Agreement or any other agreement between the parties. Any payments not timely received by Seller will accrue interest at a rate of 1.5% per month, unless not permitted by law, in which case the interest charge shall be the highest rate permitted by law. In order to ensure payment, and in addition to all security interests granted by operation of law, Buyer grants Seller a security interest in all items sold pursuant to this Agreement and agrees to allow Seller to sign all documents allowing Seller to perfect this security interest. In the event that such items could be deemed to be inventory, Buyer agrees to allow Seller to do all things necessary to perfect its security interest including, but not limited to, notifying existing secured parties and filing a financing statement prior to delivery of the goods. If any payment required under this Agreement is past due, Buyer shall be in default and Seller may exercise all of its legal rights and remedies, including those set forth in Articles 2 and/or 9 of the Uniform Commercial Code. Delivery is F.O.B. Seller's point of shipment. Title passes on Seller's delivery to the carrier. Delivery dates are estimates only, and Seller is not responsible for any delays of any type or kind. Seller may cancel this Agreement without advance notice in the event of Buyer's breach, for failure to give adequate assurances of future performance after Seller's request for such assurances, or for any other reason in Seller's sole discretion. If Buyer terminates this Agreement, it shall only do so on 30 days advanced written notice, and Buyer will remain liable to Seller for all costs, commitments and liabilities incurred by Seller while fulfilling its obligations under this Agreement, including overhead allocated by Seller to such costs and Seller's anticipated profit from this Agreement. If this Agreement is placed in the hands of an attorney for collection of any amounts due, Buyer shall pay all of Seller's actual attorneys fees and costs of collection.

Warranty

Exclusive 10 Year Limited Warranty

Enwork warrants that the goods shall be free from defects in materials or workmanship for a period of ten (10) years except as follows. Lighting, height-adjustable tables, electrical components, pneumatic cylinders, locks, drawer slides, and glides are warranted for a period of five (5) years. Casters are warranted for a period of one (1) year. There is no warranty for "self edge" chipping or peeling, on refrigerators or flat screen monitors.

Upholstery fabrics and vinyls are warranted from defects in material and workmanship for two (2) years. COM, COV, and COL are not covered by this warranty. Consult with upholstery materials suppliers for performance criteria and suitability of individual materials.

This warranty excludes any type of misuse, abuse, as well as ordinary wear and tear.

Pursuant to this warranty, if a product fails under ordinary use as a result of a defect in materials or workmanship, Enwork will, at its option, (a) repair the affected product at no charge, (b) replace the affected product at no charge with a new or refurbished product of comparable function, performance, and quality, or (c) refund the original purchase price for the affected product if repair or replacement is not commercially practicable or cannot be completed in a timely manner.

This warranty applies solely to the original Buyer with the period starting on the date of shipment, and only for products shipped to and sold for use in the U.S. and Canada. This is Enwork's sole and exclusive warranty, and the Buyer waives all others.

The foregoing warranty shall not apply to damage caused under the following circumstances:

(a) damage caused during shipping (this will be handled under separate terms); (b) modifications or attachments to the product that are not Enwork approved; (c) products that were not installed, used or maintained in accordance with product instructions and normal industry practice; (d) products used for rental purpose; (e) damage caused by misapplication of cleaning product; (f) natural variations in wood grain, figure, or the presence of character marks; or (g) changes in surface finishes due to aging or exposure to light. If a damaged product is repairable, Enwork may, at its option, permit the Buyer to repair the item and Enwork will issue a credit to the Buyer in accordance with Enwork's repair allowance schedule.

Warranty Disclaimer. Enwork expressly and unconditionally disclaims any and all warranties, express or implied, including but not limited to any warranties of fitness for a particular purpose or merchantability, or warranties based on oral representations from Enwork's personnel or agents, affirmations, models, drawings, samples, promotional literature whether in print, on the internet or in any other format or media.

Limitation of Liability. Enwork's maximum cumulative liability to buyer shall not exceed the purchase price of the goods claimed defective. In no event shall Enwork be liable for any indirect, incidental, special or consequential damages of any type or kind, including but not limited to lost profits, lost business opportunities or lost goodwill, relating to the goods sold hereunder, their installation or use, whether in contract, tort pursuant to statute or otherwise, even if Enwork has been advised of the possibility of such damages.

Indemnity. Buyer shall indemnify and save Enwork harmless from and against all claims of any type or kind for personal injury or property damage, including all costs and attorneys fees, made or alleged as a result of Buyer in any way or manner incorporating or installing any item purchased herein into another product manufactured, assembled, sold or marketed by Buyer.

No Design or other services provided. This agreement involves the sale of goods only. Buyer does not hire Enwork to perform any design services or for the production of any drawing or other media relative to the goods sold pursuant to this Agreement or Buyer's end product. To the extent that Enwork offers any advice or produces any drawings or other media, Enwork does so as a courtesy to the Buyer and Buyer agrees that it will not rely on such advice, drawing or other media and Enwork shall not be liable for any matter arising from such advice, drawings or other media. Buyer shall have no recourse against Enwork for any services of any type or kind. Buyer shall be solely and exclusively responsible for use and/or installation of all items purchased herein. The items sold herein are based on Buyer's descriptions and Buyer bears sole responsibility for ensuring that the products sold meet Buyer's needs and expectations and are suitable for Buyer's intended use. Enwork is not responsible for Buyer's inaccurate or inadequate design or Buyer's furnishing of incorrect information.

Correction of Errors. Enwork shall have the right to correct any errors, whether clerical or mathematical, which are contained in this Agreement or any term sheet or invoice.

Disputes. All disputes of any type or kind, shall be determined by a court of competent jurisdiction which is situated in Kent County, Michigan. Buyer irrevocably consents to such exclusive venue and jurisdiction.

Damages and Returns

Miscellaneous. Buyer shall not assign any rights under this Agreement without the prior written consent of Seller. Failure to exercise any rights under this Agreement shall not constitute a waiver and a waiver on one occasion will not constitute a waiver of the same item on any subsequent occasion. No waiver or amendment to this Agreement shall be effective unless it is in writing and signed by authorized representatives of both parties. Paragraph headings are for reference only and are of no legal force or effect. All notices shall be provided to the addresses set forth in this Agreement and if none is provided, to the party's resident agent in the state of incorporation or organization. This Agreement shall be governed by the law of the State of Michigan without regard to any conflicts of law principles. Wherever possible, all terms shall be interpreted consistently. In the event of a conflict with regard to price, payment terms or delivery, the typed provisions on a separate or attached term sheet shall control over the printed provisions on this Agreement. For any other conflict, these Terms and Conditions shall control. No usage in trade shall create a conflict with the terms of this Agreement. Seller reserves the right to correct any typographical errors anywhere in this Agreement. A facsimile signature or a legally valid electronic substitute for a signature shall bind Buyer. If any provisions are determined to be unenforceable, the remainder of the Agreement shall remain in full force and effect.

Entire Agreement. This is the complete and exclusive statement of the terms and conditions relating to the subject matter of this Agreement and all negotiations and representations, if any, made prior to the execution of this Agreement are merged into this Agreement. Seller shall not be bound by any agent's or employee's representations, promises, or inducements not set forth in this writing unless such representation, promise or inducement is set forth in writing, dated subsequent to this Agreement, and signed by an authorized officer of Seller.

Returns and Allowances

Shipping Damages and Claims

Should you receive any portion of a shipment in damaged condition, either apparent or concealed, it is the duty of the customer to note any suspected damage on the carrier's delivery receipt, to accept the damaged goods, and to contact Enwork immediately to begin the freight claim process. Do not install damaged product. All damaged product and packaging must be retained until the freight claim is settled. Failure to retain damaged product and packaging will result in a transfer of liability from Enwork to the customer. Enwork will not warranty custom one-piece tops over 96" from freight damage. **Concealed Damage:** Enwork has 15 days from receipt to file a concealed damage claim with the carrier. Failure to report concealed damage to Enwork within 10 days of receipt will result in a transfer of liability from Enwork to the customer. All returns and allowances requests/questions can be submitted to info@enwork.com.

Defective Products

No merchandise shall be returned or scrapped without prior approval from Enwork. Enwork may request samples demonstrating the defect before further action. All unauthorized returns may be refused by Enwork and returned to the customer. Credit or reimbursement will be issued for the original purchase price or a replacement will be sent. Enwork reserves the right to request the return of any or all of the defective products.

Repair Authorization

Requests for Enwork funded repairs must be submitted in writing prior to repair work. Repairs made without Enwork's consent will not be funded.

Credit for Returned Goods

Credit will not be honored for returned merchandise until all returned goods have been checked by the Enwork Quality Control Division. No allowance will be made for any outside labor repairs to Enwork products without prior written approval.

Pricing

Prices in this Price List are United States list prices and include freight (subject to minimum order quantities) within the continental U.S. Canadian dealers will be invoiced in U.S. dollars, freight and brokerage included. Canadian dealers must remit payment in U.S. dollars or equivalent.

COM Yardage Requirements

For Pixley COM information, go to Enwork.com/product/Pixley.

Procedure

- 1) Identify product type and size
- 2) Determine fabric roll width (Enwork uses the RAILROAD method exclusively)
- 3) Find corresponding fabric usage value from table below
- 4) Calculate fabric required using the formula below
 - a. $(\# \text{UNITS} \times \text{FABRIC USAGE}) + 2.0$
 - b. Add 10% to accommodate fabric flaws, wrinkles and other imperfections
 - c. Please order COM IN SEPARATE ROLLS for each product type (e.g. one roll for Grid Tiles, another roll for Ped Cushions) to accommodate multiple manufacturing centers. Tag each roll with the order number and send to **ENWORK, 12900 Christopher Dr., Lowell MI 49331**

FABRIC USAGE CHART (54w/66w Rolls)

For 54"w Rolls **24"w** **30"w** **36"w** **42"w** **48"w** **54"w** **60"w** **66"w** **72"w** **84"w**

Grid Tiles - Rail & Thin Profiles

| | | | | | | | | | | |
|------------------------|-----|-----|-----|-----|-----|-----|-----|-----|------|------|
| USUF/USUG/USUFT/USUGT | n/a | .24 | n/a | n/a | .36 | n/a | .44 | n/a | .53 | .61 |
| USFF/USFG/ USFFT/USFGT | n/a | .31 | n/a | n/a | .48 | n/a | .59 | n/a | .70 | .81 |
| USUFB/USUGB/USUGBT | n/a | .31 | n/a | n/a | .48 | n/a | .59 | n/a | .70 | .81 |
| USFFB/USFGB/USFGBT | n/a | .47 | n/a | n/a | .72 | n/a | .89 | n/a | 1.06 | 1.22 |

Privacy Screens & Tackboards

| | | | | | | | | | | |
|------------------|-----|-----|------|------|------|------|------|------|------|-----|
| AAG/AAUH | .52 | .63 | .74 | .85 | .94 | 1.07 | 1.19 | 1.30 | 1.41 | n/a |
| AAF | .78 | .94 | 1.11 | 1.27 | 1.44 | 1.61 | 1.77 | 1.94 | 2.11 | n/a |
| VTK/DTK/WTKB/UQB | n/a | n/a | .56 | .64 | .72 | n/a | .89 | .97 | 1.06 | n/a |
| A2CT | n/a | n/a | .56 | .64 | .72 | n/a | .89 | .97 | 1.06 | n/a |
| CLAMP-ON SCREEN | .52 | .63 | .74 | .85 | .94 | 1.07 | 1.19 | 1.30 | 1.41 | n/a |
| UG TACKBOARD | n/a | n/a | .56 | .64 | .72 | n/a | .89 | .97 | 1.06 | n/a |

Cushions Apex Ped, Landscape, & Grid Seat Bench

| | | | | | | | | | | |
|-------------------------------|-----|-----|-----|-----|-----|-----|-----|------|------|-----|
| A2CUSHCOM18 | .36 | n/a | n/a | n/a | n/a | n/a | n/a | n/a | n/a | n/a |
| A2CUSHCOM24 | .43 | n/a | n/a | n/a | n/a | n/a | n/a | n/a | n/a | n/a |
| GRID SEAT BENCH (per cushion) | .36 | n/a | n/a | n/a | n/a | n/a | n/a | n/a | n/a | n/a |
| U9CUSH | .44 | .53 | .61 | .69 | .78 | .86 | .94 | 1.03 | 1.11 | n/a |

For 66"w Rolls **24"w** **30"w** **36"w** **42"w** **48"w** **54"w** **60"w** **66"w** **72"w** **84"w**

Grid Tiles - Rail & Thin Profiles

| | | | | | | | | | | |
|------------------------|-----|-----|-----|-----|-----|-----|-----|-----|-----|-----|
| USUF/USUG/USUFT/USUGT | n/a | .19 | n/a | n/a | .29 | n/a | .36 | n/a | .42 | .49 |
| USFF/USFG/ USFFT/USFGT | n/a | .24 | n/a | n/a | .36 | n/a | .44 | n/a | .53 | .61 |
| USUFB/USUGB/USUGBT | n/a | .24 | n/a | n/a | .36 | n/a | .44 | n/a | .53 | .61 |
| USFFB/USFGB/USFGBT | n/a | .31 | n/a | n/a | .48 | n/a | .59 | n/a | .70 | .81 |

Privacy Screens & Tackboards

| | | | | | | | | | | |
|------------------|-----|-----|-----|-----|-----|------|------|------|------|-----|
| AAG/AAUH | .39 | .47 | .56 | .64 | .72 | .81 | .89 | .97 | 1.06 | n/a |
| AAF | .52 | .63 | .74 | .85 | .94 | 1.07 | 1.19 | 1.30 | 1.41 | n/a |
| VTK/DTK/WTKB/UQB | n/a | n/a | .56 | .64 | .72 | n/a | .89 | .97 | 1.06 | n/a |
| A2CT | n/a | n/a | .56 | .64 | .72 | n/a | .89 | .97 | 1.06 | n/a |
| CLAMP-ON SCREEN | .39 | .47 | .56 | .64 | .72 | .81 | .89 | .97 | 1.06 | n/a |
| UG TACKBOARD | n/a | n/a | .56 | .64 | .72 | n/a | .89 | .97 | 1.06 | n/a |

Cushions - Apex Ped, Landscape, & Grid Seat Bench

| | | | | | | | | | | |
|-------------------------------|-----|-----|-----|-----|-----|-----|-----|------|------|-----|
| A2CUSHCOM18 | .36 | n/a | n/a | n/a | n/a | n/a | n/a | n/a | n/a | n/a |
| A2CUSHCOM24 | .43 | n/a | n/a | n/a | n/a | n/a | n/a | n/a | n/a | n/a |
| GRID SEAT BENCH (per cushion) | .36 | n/a | n/a | n/a | n/a | n/a | n/a | n/a | n/a | n/a |
| U9CUSH | .44 | .53 | .61 | .69 | .78 | .86 | .94 | 1.03 | 1.11 | n/a |

Lock Program

Lock Cores

Lock cores are LL Series. UM Series and alternate lock cores on select products are available upon request.

Keyed Random

Random locks automatically ship with the product unless otherwise specified. Random means no effort has been made to match key numbers, or to make them different.

Keyed Alike

For the convenience of the user, furniture may be keyed alike at no charge. Using the keyed alike instructions, order lock cylinders and keys as line items on your purchase order. The Enwork Grand Rapids Lock Center will select key numbers. Key numbers will not be repeated unless the standard range has been exceeded. Lock cylinders will ship separately from the product, ready for field installation.

Installing Lock Cylinders

Installation of lock cylinders will be on-site. Enwork will not be responsible for lock cylinder installation. Lock cylinders are installed or removed using a change key. A change key is provided at no charge with each key-alike request. To order additional change keys, specify part number NWCHANGE (\$20 list) on your purchase order. Cylinders must be in the unlocked position to be removed.

Lock Distribution

All lock orders are packaged and shipped from the Grand Rapids Lock Center, regardless of where the products are manufactured. Lock cylinders and keys will ship via FedEx. Please provide a contact name on your purchase order to receive the keys.

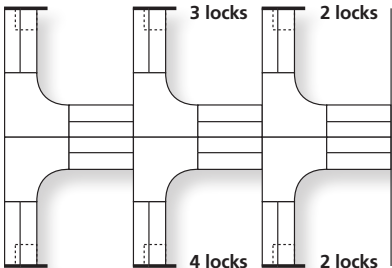

Lock Part Numbers

| Part # | Description | List Price |
|----------|----------------|------------|
| NWSPEC2 | Set of 2 locks | N/C |
| NWSPEC3 | Set of 3 locks | N/C |
| NWSPEC4 | Set of 4 locks | N/C |
| NWSPEC5 | Set of 5 locks | N/C |
| NWCHANGE | Change Key | \$20 |
| NWMASTER | Master Key | \$20 |

How to Specify Keyed Alike

Following is an example of how to specify keyed alike locks for a 6-pack of workstations.

Step 1 – Using the floor plan (left), count the number of locks in each workstation.

Step 2 – Count the number of workstations with the same quantity of locks. Group together the workstations with a like number of locks.

3 workstations with 4 locks per station

1 workstation with 3 locks per station

2 workstations with 2 locks per station

Step 3 – For the first group (3 sets of 4 locks), enter the number of workstations in the quantity column.

| QTY | Part # | Description | List Price | Ext. List |
|-----|--------|-------------|------------|-----------|
| 3 | | | | |

Step 4 – Then enter the part number NWSPEC__ and add a suffix for the number of locks for that group (i.e. for 4 locks per station, add the suffix "4").

Step 5 – Repeat for other groups.

| QTY | Part # | Description | List Price | Ext. List |
|-----|---------|----------------|------------|-----------|
| 3 | NWSPEC4 | Set of 4 locks | N/C | N/C |
| 1 | NWSPEC3 | Set of 3 locks | N/C | N/C |
| 2 | NWSPEC2 | Set of 2 locks | N/C | N/C |

Enwork will select key numbers for each set from the available numbers.



Tables

Tops

Bases and Legs

Power Data

Support Furniture

Accessories

Revisions

| | | |
|-----------------|----------------|---|
| P38, 39 | 12/15 | 36"x72", 84", 96" tops available with Taper, Knife, Bullnose, and Ultra wood edge |
| P54 | 12/15 12/15 | Page header to "D-Top Table Tops" Updated brace quantities |
| P65 | 02/16 | LCATQ1872 \$1191, LCATQ1896 \$1267, LCATQ2472 \$1226, LCATQ2496 \$1302, LCATQ3072 \$1273, LCATQ3096 \$1381 Removed LCATQ1866, LCATQ2466, LCATQ3066 |
| P65, 115 | 12/15 | LCATQB-- and LTQB-- have Casters, Height range is 29" - 43" |
| P75, 129 | 12/15 | GT-Series load capacity 300 lbs |
| P76 | 01/16 | Corrected part numbers to UTW2460, UTW2472, UTW3060, and UTW3072 |
| P93 | 02/16 | LD3FDF \$2311, LD3FD \$2381 |
| P134 | 01/16 | Seated height fixed bases to 30"H |
| P144 | 12/15 | LMYD180 and LMYD192 are on four split Y-bases |
| P146 | 12/15 | Square vertical column on Square bases |
| P164 | 12/15 | Ellora Daisy Chain - Circuit 2 Descriptions |
| P172 | 01/16 | Updated bench dimensions: Foot 6"H, Seat 20"H, Back 49"H |
| P173 | 12/15 | Pixley occasional table to 3-leg image |
| P191 | 12/15 | Clamp Modesty Panel title to "Fabric" |

Enwork Product Information

Product Information

Worksurfaces (Tops)

Worksurfaces are made of 1-3/16" M3 rated 45-pound, furniture-grade particle board, laminate and backer. Wood cores have ISO 140001 certification and are made from 98-100% post-industrial recycled contents. Wood cores have been granted Environmentally Preferable Product Certification by the CPA relating to their formeldahyde emissions, which are less than 0.09 PPM (CARB phase 2) meeting the current California Air Resources (CARB) requirement.

Grain Direction on all wood grain laminates runs as shown below. Alternative grain directions are available for a charge.

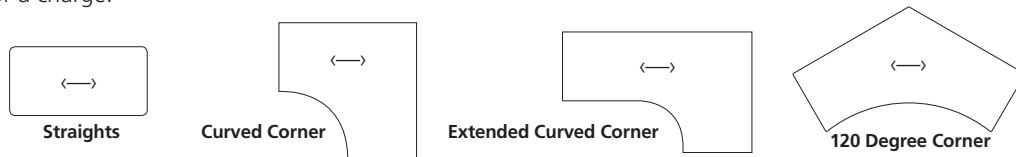

Grid Worksurface Sizing Grid worksurfaces can be sized to fit into Enwork Grid frames or into another manufacturer's panel system (ex.: Steelcase Kick®, Herman Miller Action Office®) as a blending solution. If you do not see a particular system in our price list, specify "M" for "Other" along with the manufacturer and system name so Enwork can work with you to fulfill your order.

Standard Laminate worksurfaces are made of High Pressure Laminate (HPL) and pass all applicable industry specifications. Edge choices include 3mm, Knife or PVC Ply. Grid worksurfaces will have the selected edge profile on the front edge and a 1mm edge on the sides and back to accommodate tight worksurface-to-worksurface fit. Table worksurfaces have the 3mm or 3mm Ply PVC Edge all the way around the worksurface.

Contour Laminate worksurfaces offer a seamless look (no visible edgebands or t-molds) and the attractive ergonomic Taper edge. They are made of rigid thermofoil plastic (RTF) which provides quality levels that are comparable to HPL, but are slightly more susceptible to nail polish remover and heat. Maximum depth of contour laminate is 48."

Veneer Worksurfaces are available in Maple, Cherry, and Walnut. Maple, Cherry, and Walnut have an open pore finish, are natural slip-matched and full-cut (not quartered). Veneer layup on 2-piece conference table tops is long grain.

Veneer Stains are defined by species:

- > Maple veneer is stained to match Kensington Maple (D) laminate.
- > Cherry veneer is stained to match either Wild Cherry (J) or Select Cherry (9) laminate.
- > Walnut veneer is stained to match either Cafelle (N), or Prestige Walnut (8) laminate.
- > Alternative stains are available upon request. The fee to match a stain is \$700 list. Additionally, there is a 10% upcharge to each item's list price. The matching and approval process must take place prior to order entry. For stain matching approval process email quotes@enwork.com or call customer service at 800.815.7251 for information.

Laminate Tables with wood edge have the following solid wood edge thicknesses (top view):

1. 3mm edge is 0.12" wide.
2. Taper edge is 1.75" wide.
3. Knife edge is 1.9" wide.
4. Bullnose edge is 1.25" wide.

Veneer Tables with wood edge have the following solid wood edge thicknesses (top view).

1. 3mm edge is 0.12" wide.
2. Knife edge is 0.12" wide (3mm). Undercut is MDF stained to match.
3. Bullnose edge is 1.25" wide.
4. Taper edge is 1.75" wide.
5. Ultra edge is 1.75" wide.

Enwork Product Information

Cable Management Solutions are offered in a variety of styles. The following options are available:

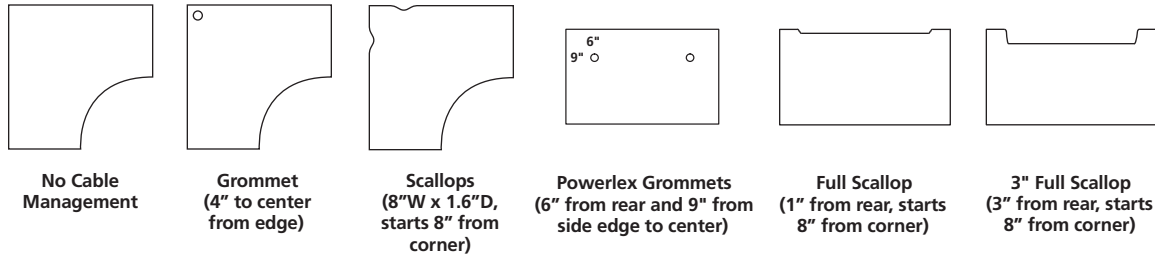

Edge and Grommet Finish Defaults

Enwork offers the following HPL laminate finishes with default edge colors:

| Laminate Name | Finish Letter | 3mm/Knife Edge Color | Grommet Color | Knife Edge Undercut Color |
|---------------------------------------|---------------|----------------------|---------------|---------------------------|
| Wilsonart Kensington Maple (10776-60) | A | Kensington Maple | Medium Tone | Clear |
| Wilsonart Monticello Maple (7925-38) | B | Monticello Maple | Medium Tone | Clear |
| Wilsonart Wild Cherry (7054-60) | C | Wild Cherry | Black | Black |
| Wilsonart Fashion Grey (D381-60) | E | Fashion Grey | Grey | Clear |
| Wilsonart White Tigris (4783-60) | F | Medium Grey | Grey | Clear |
| Wilsonart Cafelle (7933K-07) | G | Cafelle | Black | Black |
| Wilsonart Frosty White (1573-60) | M | Frosty White | White | Clear |
| Wilsonart Slate Grey (D91-60) | P | Slate Grey | Medium Tone | Clear |
| Wilsonart Black (1595-60) | R | Black | Black | Black |
| Wilsonart Brazilwood (7946-38) | U | Brazilwood | Medium Tone | Clear |
| Wilsonart River Cherry (7937-38) | V | River Cherry | Medium Tone | Clear |
| Wilsonart Designer White (D354-60) | W | Designer White | White | Clear |
| Formica Neutral Twill (8826-58) | 3 | Neutral Twill | Grey | Clear |
| Formica Bleached Legno (8845-58) | 4 | Bleached Legno | Medium Tone | Clear |
| Formica Prestige Walnut (6209-43) | 5 | Prestige Walnut | Black | Black |
| Formica Select Cherry (7759-43) | 7 | Select Cherry | Black | Black |

Tip: Contour Laminate default grommet colors are as follows: Natural Maple (Medium Tone), Designer White (Grey), Hayward Cherry (Black), Studio White (Grey), Urban Walnut (Black), River Cherry (Medium Tone).

Tip: Veneer default grommet color is black. Laminate with veneer edge grommet color defaults to the laminate.

Tip: Additional 3mm edge colors can be used. For availability and pricing, email quotes@enwork.com.

Tip: When specifying a special laminate, please freeform a standard edge color on order. If a non-standard edge is needed, contact quotes@enwork.com for availability and pricing.

Paint Finishes

Enwork offers the following paint colors:

| Paint/Name | Finish Letter |
|-------------------------|---------------|
| Black | R |
| Light Tone | D |
| Silver | S |
| Medium Tone | T |
| Arctic White (textured) | W |

Some Steelcase, Herman Miller, Knoll, Haworth, and Allsteel paints are available for a \$350 List fee per order. Call/email for availability of specific colors. Additional custom paints (e.g. Tiger Dry Lac) must be quoted through quotes@enwork.com.

TOPS

BASES

POWER
DATASUPPORT
FURNITURE

ACCESSORIES

TABLES STEP 1 - TOPS

Enwork Finishes

S = Standard
U = Upcharge

| | Tables | | | | | | |
|--|--------|-------------------|--------------|---|----------|------|------|
| | Tops | Captiva CT-Series | Gyration 2.0 | Legs and Bases (except Captiva and Gyration 2.0), Modesty | Affinity | Apex | Grid |
| Fabrics | | | | | | | |
| Ped Cushions - CF Stinson Ace | | | | | | S | S |
| Tackboards/Grid - CF Stinson Mira, Ace, Spree, Imprint, Nikko. | | | | | S | | S |
| Top Laminates | | | | | | | |
| Wilsonart Kensington Maple (10776-60 Matte Finish) | S | | | | S | S | S |
| Wilsonart Monticello Maple (7925-38 Matte Finish) | S | | | | S | S | S |
| Wilsonart Wild Cherry (7054-60 Matte Finish) | S | | | | S | S | S |
| Wilsonart Fashion Grey (D381-60 Matte Finish) | S | | | | S | S | S |
| Wilsonart White Tigris (4783-60 Matte Finish) | S | | | | S | S | S |
| Wilsonart Cafelle (7933K-07) | S | | | | S | S | S |
| Wilsonart Black (1595-60) | S | | | | S | S | S |
| Wilsonart Frosty White (1573-60) | S | | | | S | S | S |
| Wilsonart Designer White (D354-60 Matte Finish) | S | | | | S | S | S |
| Wilsonart River Cherry (7937-38 Matte Finish) | S | | | | S | S | S |
| Wilsonart Slate Grey (D91-60) | S | | | | S | S | S |
| Wilsonart Brazilwood (7946-38) | S | | | | S | S | S |
| Formica Neutral Twill (8826-58, Matte Finish) | S | | | | S | S | S |
| Formica Bleached Legno (8845-58, Matte Finish) | S | | | | S | S | S |
| Formica Prestige Walnut (6209-43 Artisan Collection) | S | | | | S | S | S |
| Formica Select Cherry (7759-43, Artisan Collection) | S | | | | S | S | S |
| Top Laminates, Contour | | | | | | | |
| Natural Maple | S | | | | | | S |
| Hayward Cherry | S | | | | | | S |
| Studio White Matrix | S | | | | | | S |
| Designer White | S | | | | | | S |
| Urban Walnut | S | | | | | | S |
| River Cherry | S | | | | | | S |
| Top and Casegoods Veneers | | | | | | | |
| Maple | S | | | S | | | |
| Cherry | S | | | S | | | |
| Walnut | S | | | S | | | |
| Laminate Casegoods | | | | | | | |
| Wilsonart Kensington Maple (10776-60) | | | | S | S | | S |
| Wilsonart Monticello Maple (7925-38) | | | | S | S | | S |
| Wilsonart Wild Cherry (7054-60) | | | | S | S | | S |
| Wilsonart Fashion Grey (D381-60) | | | | S | S | | S |
| Wilsonart Cafelle (7933K-07) | | | | S | S | | S |
| Wilsonart Black (1595-60) | | | | S | S | | S |
| Wilsonart Frosty White (1573-60) | | | | S | S | | S |
| Wilsonart Designer White (D354-60) | | | | S | S | | S |
| Wilsonart River Cherry (7937-38) | | | | S | S | | S |
| Wilsonart Slate Grey (D91-60) | | | | S | S | | S |
| Wilsonart Brazilwood (7946-38) | | | | S | S | | S |
| Formica Bleached Legno (8845-58) | | | | S | S | | S |
| Formica Neutral Twill (8826-58, Matte Finish) | | | | S | S | | S |
| Formica Prestige Walnut (6209-43) | | | | S | S | | S |
| Formica Select Cherry (7759-43) | | | | S | S | | S |
| Paints | | | | | | | |
| Black | | | U | S | S | S | S |
| Light Tone | | | U | S | S | S | S |
| Silver | | S | S | S | S | S | S |
| Medium Tone | | | U | S | S | S | S |
| Arctic White (textured) | | S | U | S | S | S | S |

Enwork Supports and Bracing

Worksurface (Top) Support and Bracing Rules

- > **Conference and training table tops 60" wide and wider come with support braces (NWBRACE) at no charge, if required. See page 24 for a list of how many braces are included per top.**
- > **Grid worksurfaces do not include braces due to unknown applications (peds, lats, etc.).** Standard laminate worksurface (NWBRACE) support is required on unsupported spans 54"W and wider. Supports can be fixed peds, legs, or braces.
- > **The maximum allowable span between legs or supports is 72" - even with braces.**
- > As an alternate to braces, legs may be inset from table ends.
- > All 30"D tops 72"W or wider, as well as tops 36"D or deeper and 60"W or wider, require two braces instead of one. Braces are included automatically on all conference and table tops, if required.
- > Foundation Panel Base Trough Kits, Stealth, Lugano, and Concurrence conference tables are designed with support and don't utilize stand-alone (NWBRACE) braces.

| | |
|-------------------|----------------------|
| TOPS | TABLES STEP 1 - TOPS |
| BASES | |
| POWER DATA | |
| SUPPORT FURNITURE | |
| ACCESSORIES | |

Any Top - Any Base

Any Top

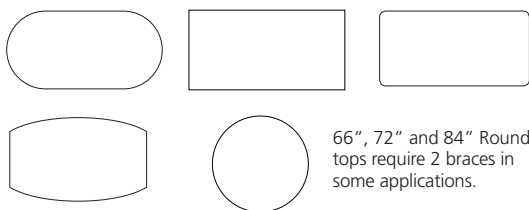

Any Base

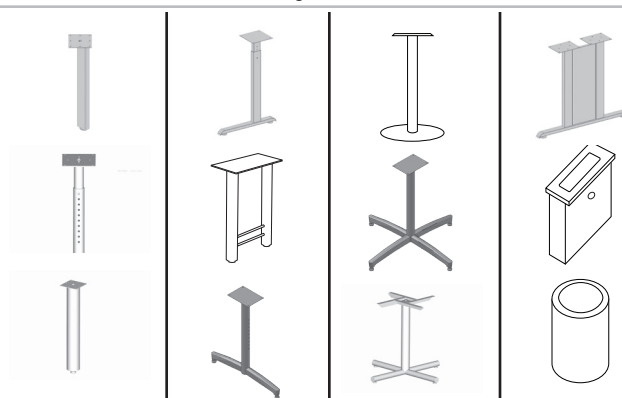

| | Depth | Width | Number of Straight Legs | Number of T/C/H Legs | Number of X/Disc Bases | Number of Conf. Bases | Number of Braces |
|--|----------|-------|----------------------------|-------------------------|---------------------------|--------------------------|---------------------|
| | 18/24/30 | 30 | 4 | 2 | 1 | n/a | 0 |
| | 18/24/30 | 36 | 4 | 2 | 1 | n/a | 0 |
| | 18/24/30 | 42 | 4 | 2 | 1 | n/a | 0 |
| | 18/24/30 | 48 | 4 | 2 | 2 | n/a | 0 |
| | 18/24/30 | 54 | 4 | 2 | 2 | n/a | 0 |
| | 18/24/30 | 60 | 4 | 2 | 2 | n/a | 1 |
| | 18/24/30 | 66 | 4 | 2 | 2 | n/a | 1 |
| | 18/24/30 | 72 | 4 | 2 | 2 | n/a | 1 |
| *Worksurfaces longer than 72" must have a third leg in the middle or legs must be inset to a maximum span of 72". | 18/24/30 | 78 | 4* or 6 | 2* or 3 | 2* | n/a | 1 |
| | 18/24/30 | 84 | 4* or 6 | 2* or 3 | 2* | n/a | 1 |
| | 18/24/30 | 90 | 4* or 6 | 2* or 3 | 2* | n/a | 1 |
| | 18/24/30 | 96 | 4* or 6 | 2* or 3 | 2* | n/a | 1 |
| | 36/42 | 36 | 4 | 2 | 1 | n/a | 0 |
| | 36/42 | 42 | 4 | 2 | 1 | n/a | 0 |
| | 36/42 | 48 | 4 | 2 | 1 | n/a | 0 |
| | 36/42 | 54 | 4 | 2 | 2 | n/a | 0 |
| | 36/42 | 60 | 4 | 2 | 2 | n/a | 2 |
| | 36/42 | 66 | 4 | 2 | 2 | n/a | 2 |
| | 36/42 | 72 | 4 | 2 | 2 | n/a | 2 |
| | 36/42 | 78 | 4* or 6 | 2* or 3 | 2* | 2* | 2 |
| | 36/42 | 84 | 4* or 6 | 2* or 3 | 2* | 2* | 2 |
| | 36/42 | 90 | 4* or 6 | 2* or 3 | 2* | 2* | 2 |
| | 36/42 | 96 | 4* or 6 | 2* or 3 | 2* | 2* | 2 |
| | 48 | 48 | 4 | 2 | 1 | 2 | 0 |
| | 48 | 54 | 4 | 2 | 2 | 2 | 0 |
| | 48 | 60 | 4 | 2 | 2 | 2 | 2 |
| | 48 | 66 | 4 | 2 | 2 | 2 | 2 |
| | 48 | 72 | 4 | 2 | 2 | 2 | 2 |
| | 48 | 78 | 4* or 6 | 2* or 3 | 2* | 2* | 2 |
| | 48 | 84 | 4* or 6 | 2* or 3 | 2* | 2* | 2 |
| | 48 | 90 | 4* or 6 | 2* or 3 | 2* | 2* | 2 |
| **See page 23 and 25 for more information. | 48/60 | 96 | 4* or 6 | 2* or 3 | 2** | 2** | 2 |
| | 48/60 | 108 | 6** | 3** | 3** | 3** | 0 |
| | 48/60 | 120 | 6** | 3** | 3** | 3** | 0 |
| | 48/60 | 132 | 6** | 3** | 3** | 3** | 0 |
| | 48/60 | 144 | 6** | 3** | 3** | 3** | 0 |
| | 48/60 | 156 | 6** | 3** | 3** | 3** | 0 |
| | 48/60 | 168 | 6** | 3** | 3** | 3** | 4 |
| | 48/60 | 180 | 6** | 3** | 3** | 3** | 4 |
| | 48/60 | 192 | 6** | 3** | 3** | 3** | 4 |
| | 48/60 | 204 | 8** | 4** | 4** | 4** | 0 |
| | 48/60 | 216 | 8** | 4** | 4** | 4** | 0 |
| | 48/60 | 228 | 8** | 4** | 4** | 4** | 6 |
| | 48/60 | 240 | 8** | 4** | 4** | 4** | 6 |

Base Locations

Foundation, Statement Individual Panel Base Location

96" Table

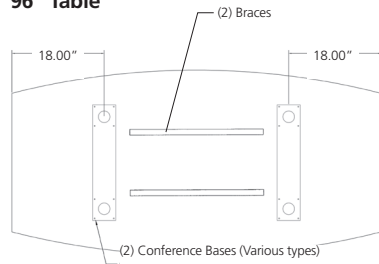

108"-156" Table

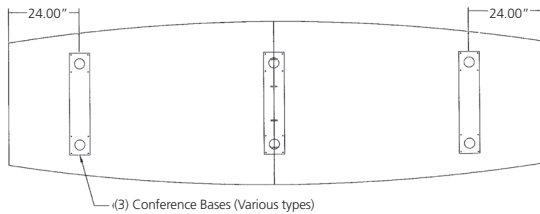

168"-192" Table

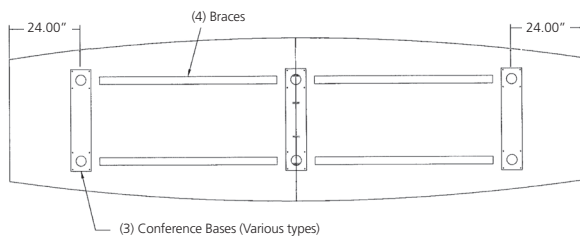

204"-216" Table

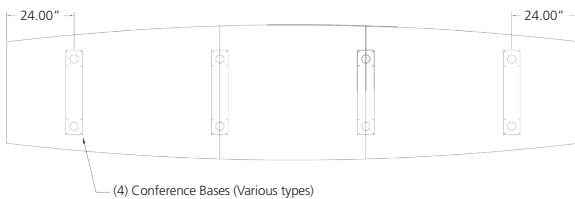

228"-240" Table

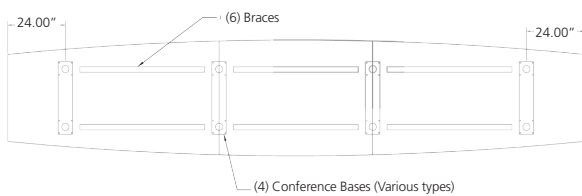

Foundation Panel Base and Trough Kits

72"-96" Table

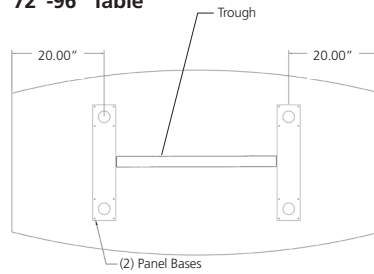

108"-192" Table

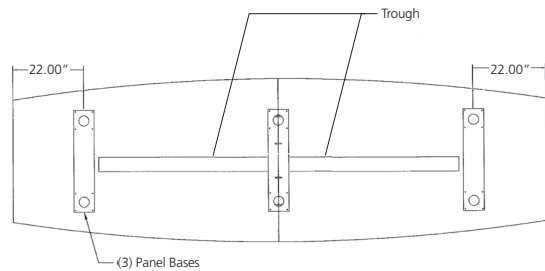

204"-240" Table

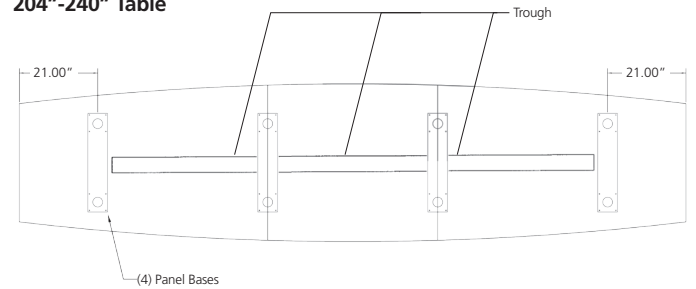

Concurrence and Stealth Base and Trough Tables

Overhang*

72"-96" Table

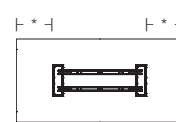

| Table Width | Concurrence | Stealth |
|-------------|-------------|---------|
| 72 | 16.4" | 15.375" |
| 84 | 16.4" | 15.375" |
| 96 | 16.4" | 15.375" |
| 108 | 22.4" | 21.375" |
| 120 | 22.4" | 21.375" |
| 132 | 22.4" | 21.375" |
| 144 | 22.4" | 21.375" |
| 156 | 22.4" | 21.375" |
| 168 | 22.4" | 21.375" |
| 180 | 22.4" | 21.375" |
| 192 | 22.4" | 21.375" |
| 204 | 22.4" | 21.375" |
| 216 | 22.4" | 21.375" |
| 228 | 22.4" | 21.375" |
| 240 | 22.4" | 21.375" |

108"-168" Table

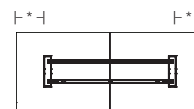

180"-192" Table

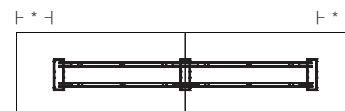

204"-240" Table

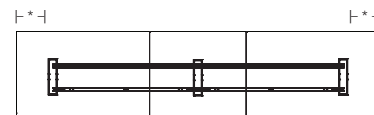

TOPS

BASES

POWER
DATASUPPORT
FURNITURE

ACCESSORIES

TABLES STEP 1 - TOPS

Boat, Ellipse, and Racetrack Table

Individual Base "Depth" Recommendations

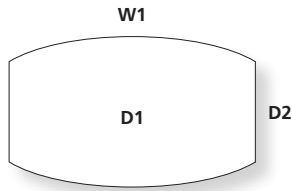

Ordering Information:

- > All bases must be the same depth when using Concurrence Individual Bases with beams.
- > Concurrence and Stealth Base and Trough Kits for 36" and 42"D conference rectangle tops do not fit 36" and 42"D Boat, Ellipse, or Capsule tops because of the tapered ends.
- > Foundation Base Kits are available for 36" and 42"D rectangle tops but not 36" and 42" Boat, Ellipse, or Capsule tops because of the tapered ends.

| D1 | D2 | W1 | Individual Panel Base Depth Recommendation for Boat Tables | | | | | | Total Bases | Knee space Between Bases | |
|----|----|-----|---|---|-----|---|-----|--|-------------|--------------------------|-----|
| | | | 18" | | 24" | | 36" | | | 6" | 10" |
| 36 | 24 | 72 | 2 | + | 0 | + | 0 | | 2 | *30 | *26 |
| 36 | 24 | 84 | 2 | + | 0 | + | 0 | | 2 | *42 | *38 |
| 36 | 24 | 96 | 2 | + | 0 | + | 0 | | 2 | 42 | 38 |
| 42 | 30 | 72 | 2 | + | 0 | + | 0 | | 2 | *30 | *26 |
| 42 | 30 | 84 | 2 | + | 0 | + | 0 | | 2 | *42 | *38 |
| 42 | 30 | 96 | 2 | + | 0 | + | 0 | | 2 | 42 | 38 |
| 48 | 36 | 72 | 0 | + | 2 | + | 0 | | 2 | *30 | *26 |
| 48 | 36 | 84 | 0 | + | 2 | + | 0 | | 2 | *42 | *38 |
| 48 | 36 | 96 | 0 | + | 2 | + | 0 | | 2 | 42 | 38 |
| | | | | | | | | | | | |
| 48 | 36 | 108 | 2 | + | 1 | + | 0 | | 3 | 24 | 20 |
| 48 | 36 | 120 | 2 | + | 1 | + | 0 | | 3 | 30 | 26 |
| 48 | 36 | 132 | 2 | + | 1 | + | 0 | | 3 | 36 | 32 |
| 48 | 36 | 144 | 2 | + | 1 | + | 0 | | 3 | 42 | 38 |
| 48 | 36 | 156 | 2 | + | 1 | + | 0 | | 3 | 48 | 44 |
| 48 | 36 | 168 | 2 | + | 1 | + | 0 | | 3 | 54 | 50 |
| 48 | 36 | 180 | 2 | + | 1 | + | 0 | | 3 | *42 | *38 |
| 48 | 36 | 192 | 2 | + | 1 | + | 0 | | 3 | *46 | *42 |
| | | | | | | | | | | | |
| 48 | 36 | 204 | 2 | + | 2 | + | 0 | | 4 | 46 | 42 |
| 48 | 36 | 216 | 2 | + | 2 | + | 0 | | 4 | 50 | 46 |
| 48 | 36 | 228 | 2 | + | 2 | + | 0 | | 4 | 54 | 50 |
| 48 | 36 | 240 | 2 | + | 2 | + | 0 | | 4 | 58 | 54 |
| | | | | | | | | | | | |
| 60 | 48 | 96 | 0 | + | 2 | + | 0 | | 2 | 42 | 38 |
| | | | | | | | | | | | |
| 60 | 48 | 108 | 0 | + | 2 | + | 1 | | 3 | 24 | 2 |
| 60 | 48 | 120 | 0 | + | 2 | + | 1 | | 3 | 30 | 26 |
| 60 | 48 | 132 | 0 | + | 2 | + | 1 | | 3 | 36 | 32 |
| 60 | 48 | 144 | 0 | + | 2 | + | 1 | | 3 | 42 | 38 |
| 60 | 48 | 156 | 0 | + | 2 | + | 1 | | 3 | 48 | 44 |
| 60 | 48 | 168 | 0 | + | 2 | + | 1 | | 3 | 54 | 50 |
| 60 | 48 | 180 | 0 | + | 2 | + | 1 | | 3 | *42 | *38 |
| 60 | 48 | 192 | 0 | + | 2 | + | 1 | | 3 | *46 | *42 |
| | | | | | | | | | | | |
| 60 | 48 | 204 | 0 | + | 2 | + | 2 | | 4 | 46 | 42 |
| 60 | 48 | 216 | 0 | + | 2 | + | 2 | | 4 | 50 | 46 |
| 60 | 48 | 228 | 0 | + | 2 | + | 2 | | 4 | 54 | 50 |
| 60 | 48 | 240 | 0 | + | 2 | + | 2 | | 4 | 58 | 54 |

*These individual bases are set in 18" to center from end of table, all others are 24" to center from end of table.

Conference Table Power/Data Standard Cut-outs

Centered (Qty. 1)

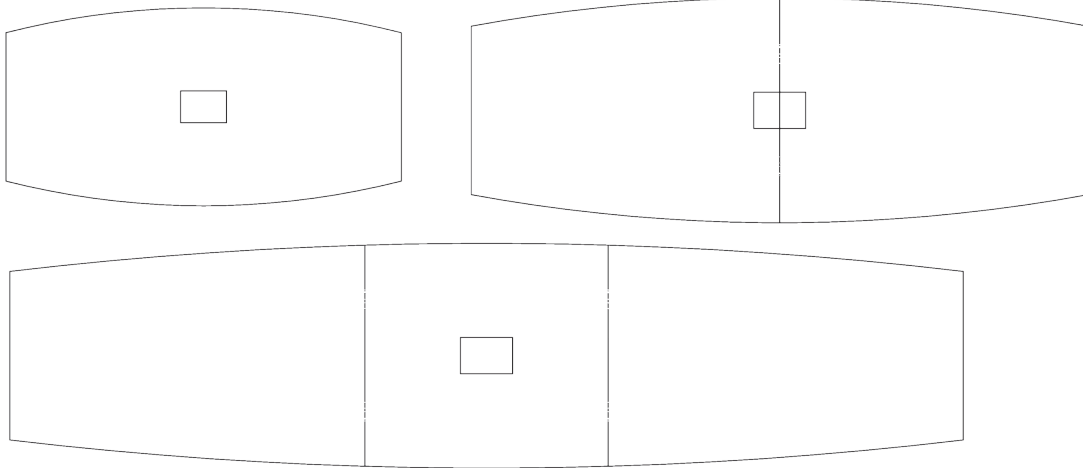

Over Bases (Qty. 2)

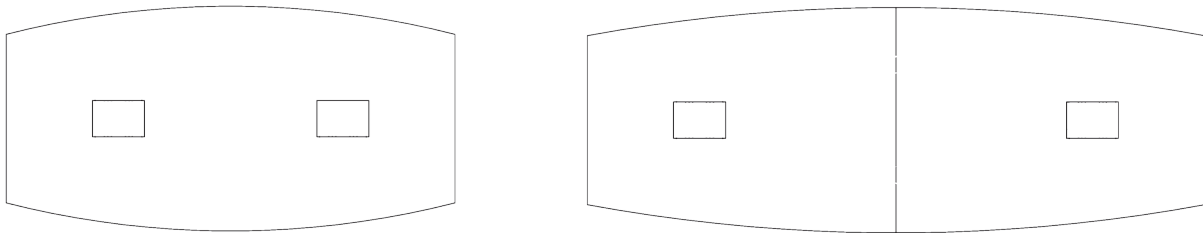

Between Bases (Qty. 2)

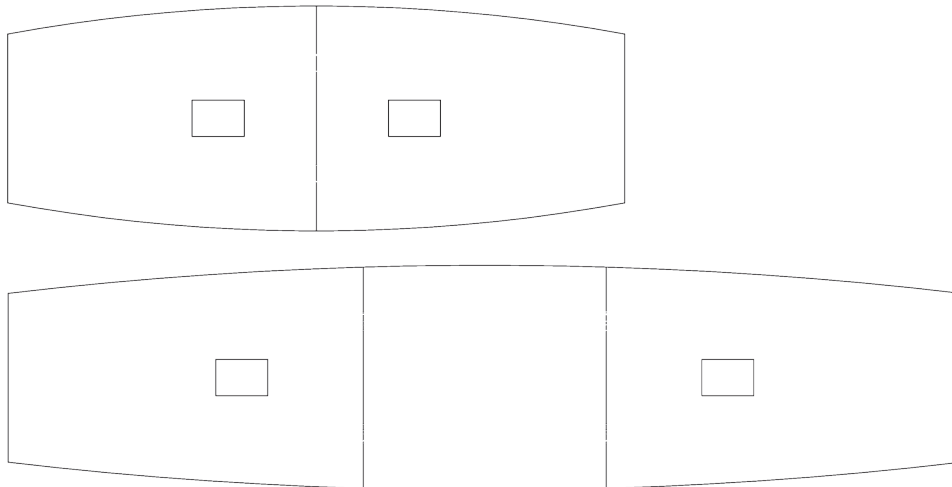

Between Bases (Qty. 3)

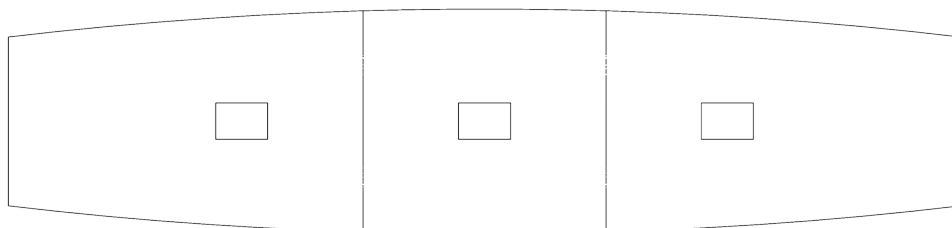

TOPS

BASES

POWER
DATASUPPORT
FURNITURE

ACCESSORIES

TABLES STEP 1 - TOPS

Table Leg and Base Specifications

Captiva

- > Leg height is 27.75"
- > 7 gauge steel foot
- > 8 gauge steel top plate
 - Top plate sizes:
 - 6"x 6" – Straight Leg, 4-Post X-Base (qty. 4)
 - 6"x 8" – C, T, TT (qty. 2) Legs
 - 12"x 12" – X-Base
- > Vertical rectangular tubing is 3"x1.5", 14 gauge for all fixed legs
- > Vertical square tubing is 2.5"x2.5", 14 gauge for all fixed X bases and 1.5" x 1.5" for straight legs
- > 12 gauge crossbars on adjustable height legs
- > 20 gauge powerlex modesty
- > Levelers have 1" of adjustment
- > Casters are all locking
- > Flip tables lock in up (vertical) and down (horizontal) positions and have a die cast aluminum release handle
- > Optional Routing Holes are 2"W x 2.75"H

Concurrence

- > Base height is 27.75"
- > 7 gauge top plate
- > Aluminum extrusion (.090 wall thickness) construction with particle board support
- > 5" or 12"W individual bases
- > Cable access door optional on 12"W individual base
- > Levelers included

Disc Bases

- > Base height is 27.75", Bar Height is 40.75"
- > 7 gauge top plate
- > Bolted base - 3/8" plate steel
- > Vertical tubing is 3" or 4" tubing and 17 gauge or 14 gauge
- > Levelers (available on select part numbers) have 5/8" adjustment

Fast Crank

- > Height range is 28.5" - 47.5" (including top)
- > Pneumatic-assisted crank; Lifts 75 lbs without increased crank effort
- > Requires approximately one turn per inch

Foundation Panel Bases

- > Base height is 27.75"
- > 3/4" double sided melamine construction, cam lock and dowled
- > Levelers included

Foundation Drum Bases

- > Base height is 27.75"
- > 1/4" BendiPly wrapping, 3/4" thick HPL construction
- > Levelers included

Gyration

Tubular Legs

- > Leg height is 27.75"
- > 7 gauge top plate
- > Fully welded construction
- > Vertical tubing is 1.5" diameter, 14 gauge
- > Levelers are 3/8-16.1"
- > Casters are 3" Nylon Twin Wheel with brake and all locking

Blade Legs

- > Leg height is 27.75"
- > 7 gauge top plate
- > Fully welded construction
- > Vertical tubing is 1.9" diameter, 14 gauge
- > Feet are made of .6" laser cut plate steel
- > Levelers are 3/8-16x1"
- > Casters are 3" Nylon Twin Wheel with brake and all locking
- > Flip tables lock in up (vertical) and down (horizontal) positions and have a die cast aluminum release handle

Impression

- > Leg height is 27.75"
- > 8 gauge foot and top plate
 - Top plate sizes:
 - 6"x 6" – Straight Leg, 4-Post X-Base (qty. 4)
 - 6"x 8" – C, T, TT (qty. 2) Legs
 - 12"x 12" – X-Base
- > Vertical rectangular tubing is 3"x1.5", 14 gauge for all fixed legs
- > Vertical square tubing is 2.5"x2.5", 14 gauge for all fixed X bases and 1.5" x 1.5" for straight legs
- > 12 gauge crossbars on adjustable height legs
- > 20 gauge powerlex modesty
- > Levelers have 1" of adjustment
- > Casters are all locking
- > Flip tables lock in up (vertical) and down (horizontal) positions and have a die cast aluminum release handle
- > Optional Routing Holes are 2"W x 2.75"H

Lugano

- > Post-formed laminate cabinet
- > 11- and 14-gauge steel mitered, tapered plinth and top plate
- > Electric height-adjustable range is 30"-49.5"
- > Electric height-adjustable base supports 300 lbs.
- > Levelers included

Saw Horse

- > Leg height is 27.75"
- > Vertical rectangular tubing is 3"x1.5", 14 gauge
- > Levelers have 1" of adjustment
- > Square tubing is 1.5" x 1.5", 14 gauge
- > 7 gauge top plate

| | |
|-------------------|----------------------|
| TOPS | TABLES STEP 1 - TOPS |
| BASES | |
| POWER DATA | |
| SUPPORT FURNITURE | |
| ACCESSORIES | |

Sensation

- > Leg height is 27.75"
- > 7 gauge top plate
 - Top plate sizes:
 - 6"x 6" – Straight Leg, 4-Post X-Base (qty. 4)
 - 6"x 8" – C, T, TT (qty. 2), Y Legs, Split Y-Leg Bases
 - 9.5"x 9.5" – LMXA/LMXB X-Bases
 - 12"x 12" – LMXC/LMXD X-Bases, LMYB Y-Leg Bases
- > Pin set adjustable height is 24.75"-33.75"
- > Welded column, bolted feet construction
- > Feet are made of die cast aluminum
- > Vertical tubing is 2.36" diameter, 14 gauge
- > Levelers are 3/8-16x1"
- > Casters are 3" Nylon Twin Wheel with brake and all locking
- > Flip tables lock in up (vertical) and down (horizontal) positions and have a die cast aluminum release handle
- > Optional Routing Holes are 1.5" diameter.

Square Bases

- > Base height is 27.75", Bar Height is 40.75"
- > 7 gauge top plate
- > Bolted base - 3/8" plate steel
- > Vertical tubing is 3" or 4" tubing and 17 gauge or 14 gauge
- > Levelers (available on select part numbers) have 5/8" adjustment

Stealth

- > Base height is 27.75"
- > Aluminum extrusion .090 wall thickness) construction with particle board support
- > Levelers included
- > 7 gauge top plate

Value

- > Leg height is 27.75"
- > 7 gauge top plate
- > Fully welded construction
- > Vertical tubing is 1.9" diameter, 14 gauge
- > Horizontal feet are 1.9" diameter tubing, 14 gauge
- > Levelers are 3/8-16x1.375"
- > Casters are 2" Nylon Twin Wheel with brake and all locking
- > Flip tables lock in up (vertical) and down (horizontal) positions and have a die cast aluminum release handle

Top (Worksurface) Specifications

General Information on Wood Cores

- > Passes all NEMA and BIFMA tests for high pressure laminate worksurfaces. Greenguard compliant.
- > Core material is 1.125" thick, M3 rated (45 lb.) FSC Certified furniture grade particleboard.
- > ISO 140001 certification for wood cores.
- > Made from SCS certified 98-100% post-industrial recycled content.
- > Environmentally Preferable Product Certification by the CPA relating to formaldehyde emissions, which are less than 0.09 PPM (CARB phase 2) meeting the current California Air Resources (CARB) requirement.
- > Adhesives are solvent free water based PVA (poly vinyl acetate).
- > Formaldehyde-free cores are available via special quote at quotes@enwork.com.
- > Tables have a 200 pound load capacity (functional load).

Standard Laminates

- > HPL (high pressure laminate) construction, .030" or .050" thick depending on color.
- > Backer is moisture-resistant phenolic material for balanced construction.
- > Laminates and backers are Greenguard certified for Indoor Air Quality.
- > PVC (default) or ABS (upon request) edge choices in 3mm, and Knife.
- > Other edge choices include Veneer and Solid Wood.

Contour Laminates

- > Commonly known as Rigid Thermofoil (RTF).
- > Contour Laminate is high performance, with comparable durability to HPL laminate.
- > The taper edge is seamless with no visible edgeband or t-molds, offering an inherent anti-microbial sealed surface.

Woods

- > Natural veneers are used in Maple, Cherry, and Walnut species.
- > Two and three piece tops use full-cut slip-matched veneers.
- > Edge choices in 3mm (wood), Taper (solid wood), Knife (wood), Bullnose (solid wood) and Ultra (solid wood).

Designer Finish Top Specifications

Back-Painted Glass

- > 3/8" thick, annealed, flat-polished low iron. 1-1/8" knife edge MDF substrate painted to match. Bright white as standard. Any Benjamin Moore color available upon request. \$2000 list custom color fee applies for orders of less than 250 sq. ft. There is also a 20% upcharge to each top's list price for custom colors. Actual depth of 60"D tops is 59" due to yield.

KrystalCast®

- > Acrylic on MDF or birch ply is available in any Benjamin Moore color. Super White is by far the most popular. See www.KrystalCast.com for technical specs and care instructions.

Solid Surface (Wilsonart)

- > Designer White as standard. See <http://wilsonart.com/commercial/solid-surfaces/designs> for additional finish/color choices. Price varies by finish/color, contact quotes@enwork.com with your preferred selection.

Quartz (Cambria)

- > See www.cambriausa.com for finish/color choices. 13/16" thick. Undersized 1-1/8" knife edge substrate painted black. Due to sheet size availability, 60"D (only) tops come in twice the quantity of pieces. (For example, a top that normally comes in 3 pieces will come in 6 pieces.)

Tip: Due to the extra weight, Quartz conference table tops are only recommended for use on *Concurrence*, *Stealth*, and *Foundation* (with trough) table bases.

Birch Ply Edges

- > Edge is clear coated when specified with laminate and stained-to-match when sold with veneer. Actual width of 96"W is 95". Actual width of 192"W is 190" due to yield.

TOPS

BASES

POWER
DATASUPPORT
FURNITURE

ACCESSORIES

TABLES STEP 1 - TOPS

STEP 1

(XX) Top Shape Prefix List:

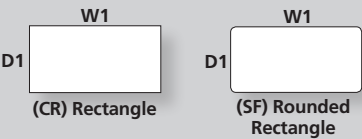

STEP 2

(&) Finish and Edge Suffix List:

A Standard Laminate – 3mm Edge

L Standard Laminate – PVC Edge w/ Ply look

K Standard Laminate – Knife Edge (front only, sides/back flat)

C Standard Laminate – Knife Edge (all sides)

T Contour Laminate – Taper Edge

E Standard Laminate – 3mm Wood Edge

P Standard Veneer – 3mm Wood Edge

STEP 3

(@) Cable Management Suffix List:

N No Cable Management

G Grommet (one, center rear)

P Powerlex Grommet (one left, one right)

A Power/Data Cut-out (one, center rear)

T Power/Data Cut-out (one, center of table)

X Other

No charge

+\$15

+\$30

+\$33

+\$33

TBD

STEP 4

(#) Laminate Suffix List:

A Wilsonart Kensington Maple (10776-60)

B Wilsonart Monticello Maple (7925-38)

C Wilsonart Wild Cherry (7054-60)

E Wilsonart Fashion Grey (D381-60)

F Wilsonart White Tigris (4783-60)

G Wilsonart Cafelle (7933K-07)

M Wilsonart Frosty White (1573-60)

P Wilsonart Slate Grey (D91-60)

R Wilsonart Black (1595-60)

U Wilsonart Brazilwood (7946-38)

V Wilsonart River Cherry (7937-38)

W Wilsonart Designer White (D354-60)

3 Formica Neutral Twill (8826-58)

4 Formica Bleached Legno (8845-58)

5 Formica Prestige Walnut (6209-43)

7 Formica Select Cherry (7759-43)

X *Wilsonart Non-Premium laminates (-38, -60). Orders of 100+ units have no upcharge.

Y *Formica Non-Premium (58, 43, MC, SP and NT finishes) and Wilsonart Premium (-01, -07, -12, -18, -52, -78) laminates.

Z *Pionite Non-Premium, Nevamar Non-Premium, Formica Premium (WR, 42, 77, 46, RD Finishes), and whiteboard laminates.

+10%

+19%

+25%

*Add \$350 list fee for Special Laminate orders of less than 10 units.

(#) Contour Laminate Suffix List:

G Natural Maple

R Hayward Cherry

S Studio White Matrix

V River Cherry

W Designer White

Y Urban Walnut

(#) Veneer Suffix List:

D Maple (stained similar to Kensington Maple laminate)

J Cherry (stained similar to Wild Cherry laminate)

N Walnut (stained similar to Cafelle laminate)

8 Walnut (stained similar to Prestige Walnut laminate)

9 Cherry (stained similar to Select Cherry laminate)

X Stain Match (add a one-time \$700 list Stain Match fee)

+10%

- Ordering Information:

> BRACES ARE INCLUDED WITH TABLE TOPS IF REQUIRED. See below for quantities.



(Stealth, Concurrence, and Foundation Trough Kit bases do not need braces). Maximum span between legs is 72".

> Tops for Grid, XTB, and freestanding height-adjustable table bases can be found on pages 242-257.

> A freight fee of \$100 net is assessed on orders less than \$1000 net. See page 13.

Laminate & Veneer

| | | | | STANDARD LAMINATE | | | | CONTOUR LAMINATE | |
|----|----|---------------|-------------|-------------------|--------------|------------|----------|------------------|--|
| | | | | 3MM EDGE | PVC PLY EDGE | KNIFE EDGE | | TAPER EDGE | |
| D1 | W1 | BRACES INCLD. | Part Number | Suffix A | Suffix L | Suffix K | Suffix C | Suffix T | |
| 18 | 30 | 0 | - XX1830&@# | \$213 | \$244 | \$274 | | \$291 | |
| 18 | 36 | 0 | - XX1836&@# | \$231 | \$267 | \$301 | | \$318 | |
| 18 | 42 | 0 | - XX1842&@# | \$257 | \$294 | \$333 | | \$352 | |
| 18 | 48 | 0 | - XX1848&@# | \$277 | \$316 | \$357 | | \$378 | |
| 18 | 54 | 0 | - XX1854&@# | \$342 | \$391 | \$441 | | \$469 | |
| 18 | 60 | 1 | - XX1860&@# | \$417 | \$467 | \$518 | | \$544 | |
| 18 | 66 | 1 | - XX1866&@# | \$449 | \$504 | \$558 | | \$587 | |
| 18 | 72 | 1 | - XX1872&@# | \$449 | \$504 | \$558 | | \$587 | |
| 18 | 78 | 1 | - XX1878&@# | \$572 | \$645 | \$715 | | \$755 | |
| 18 | 84 | 1 | - XX1884&@# | \$572 | \$645 | \$715 | | \$755 | |
| 18 | 90 | 1 | - XX1890&@# | \$601 | \$678 | \$756 | | \$796 | |
| 18 | 96 | 1 | - XX1896&@# | \$601 | \$678 | \$756 | | \$796 | |

| | | | | | STANDARD LAMINATE | STANDARD VENEER |
|----|----|---------------|-------------|----------|---|---|
| | | | | |  |  |
| | | | | | 3MM WOOD EDGE | 3MM WOOD EDGE |
| D1 | W1 | BRACES INCLD. | Part Number | Suffix E | Suffix P | |
| 18 | 30 | 0 | - XX1830&@# | \$406 | \$465 | |
| 18 | 36 | 0 | - XX1836&@# | \$473 | \$544 | |
| 18 | 42 | 0 | - XX1842&@# | \$543 | \$621 | |
| 18 | 48 | 0 | - XX1848&@# | \$612 | \$701 | |
| 18 | 54 | 0 | - XX1854&@# | \$681 | \$780 | |
| 18 | 60 | 1 | - XX1860&@# | \$824 | \$935 | |
| 18 | 66 | 1 | - XX1866&@# | \$892 | \$1015 | |
| 18 | 72 | 1 | - XX1872&@# | \$960 | \$1093 | |
| 18 | 78 | 1 | - XX1878&@# | \$1031 | \$1169 | |
| 18 | 84 | 1 | - XX1884&@# | \$1100 | \$1255 | |
| 18 | 90 | 1 | - XX1890&@# | \$1168 | \$1333 | |
| 18 | 96 | 1 | - XX1896&@# | \$1235 | \$1406 | |

| TOPS | | TABLES STEP 1 - TOPS |
|-------------------|--|----------------------|
| BASES | | |
| POWER DATA | | |
| SUPPORT FURNITURE | | |
| ACCESSORIES | | |

Training Table Tops (24"D)

STEP 1

(XX) Top Shape Prefix List:

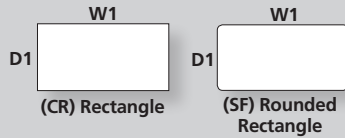

STEP 2

(&) Finish and Edge Suffix List:

- A Standard Laminate – 3mm Edge
- L Standard Laminate – PVC Edge w/ Ply look
- K Standard Laminate – Knife Edge (front only, sides/back flat)
- C Standard Laminate – Knife Edge (all sides)
- T Contour Laminate – Taper Edge
- E Standard Laminate – 3mm Wood Edge
- P Standard Veneer – 3mm Wood Edge

STEP 3

(@) Cable Management Suffix List:

- | | |
|---|-----------|
| N No Cable Management | No charge |
| G Grommet (one, center rear) | +\$15 |
| P Powerflex Grommet (one left, one right) | +\$30 |
| A Power/Data Cut-out (one, center rear) | +\$33 |
| T Power/Data Cut-out (one, center of table) | +\$33 |
| X Other | TBD |

STEP 4

(#) Laminate Suffix List:

- | | | |
|---|---|------|
| A | Wilsonart Kensington Maple (10776-60) | |
| B | Wilsonart Monticello Maple (7925-38) | |
| C | Wilsonart Wild Cherry (7054-60) | |
| E | Wilsonart Fashion Grey (D381-60) | |
| F | Wilsonart White Tigris (4783-60) | |
| G | Wilsonart Cafelle (7933K-07) | |
| M | Wilsonart Frosty White (1573-60) | |
| P | Wilsonart Slate Grey (D91-60) | |
| R | Wilsonart Black (1595-60) | |
| U | Wilsonart Brazilwood (7946-38) | |
| V | Wilsonart River Cherry (7937-38) | |
| W | Wilsonart Designer White (D354-60) | |
| 3 | Formica Neutral Twill (8826-58) | |
| 4 | Formica Bleached Legno (8845-58) | |
| 5 | Formica Prestige Walnut (6209-43) | |
| 7 | Formica Select Cherry (7759-43) | |
| X | *Wilsonart Non-Premium laminates (-38, -60). Orders of 100+ units have no upcharge. | +10% |
| Y | *Formica Non-Premium (58, 43, MC, SP and NT finishes) and Wilsonart Premium (-01, -07, -12, -18, -52, -78) laminates. | +19% |
| Z | *Pionite Non-Premium, Nevamar Non-Premium, Formica Premium (WR, 42, 77, 46, RD Finishes), and whiteboard laminates. | +25% |

*Add \$350 list fee for Special Laminate orders of less than 10 units.

(#) Contour Laminate Suffix List:

- G Natural Maple
- R Hayward Cherry
- S Studio White Matrix
- V River Cherry
- W Designer White
- Y Urban Walnut

(#) Veneer Suffix List:

- D Maple (stained similar to Kensington Maple laminate)
- J Cherry (stained similar to Wild Cherry laminate)
- N Walnut (stained similar to Cafelle laminate)
- 8 Walnut (stained similar to Prestige Walnut laminate)
- 9 Cherry (stained similar to Select Cherry laminate)
- X Stain Match (add a one-time \$700 list Stain Match fee) +10%

Ordering Information:



- > **BRACES ARE INCLUDED WITH TABLE TOPS IF REQUIRED. See below for quantities.** (Stealth, Concurrence, and Foundation Trough Kit bases do not need braces). Maximum span between legs is 72".
- > Tops for Grid, XTB, and freestanding height-adjustable table bases can be found on pages 288-296.
- > **A freight fee of \$100 net is assessed on orders less than \$1000 net. See page 13.**

Laminate & Veneer

| | | | | STANDARD LAMINATE | | CONTOUR LAMINATE | |
|----|----|---------------|-------------|-------------------|--------------|----------------------|------------|
| | | | | 3MM EDGE | PVC PLY EDGE | KNIFE EDGE | TAPER EDGE |
| D1 | W1 | BRACES INCLD. | Part Number | Suffix A | Suffix L | Suffix K Suffix C | Suffix T |
| 24 | 24 | 0 | - XX2424&@# | \$210 | \$241 | \$270 | \$287 |
| 24 | 30 | 0 | - XX2430&@# | \$220 | \$252 | \$285 | \$301 |
| 24 | 36 | 0 | - XX2436&@# | \$241 | \$274 | \$309 | \$329 |
| 24 | 42 | 0 | - XX2442&@# | \$262 | \$302 | \$339 | \$360 |
| 24 | 48 | 0 | - XX2448&@# | \$283 | \$324 | \$365 | \$387 |
| 24 | 54 | 0 | - XX2454&@# | \$344 | \$395 | \$444 | \$471 |
| 24 | 60 | 1 | - XX2460&@# | \$420 | \$471 | \$521 | \$547 |
| 24 | 66 | 1 | - XX2466&@# | \$452 | \$507 | \$560 | \$590 |
| 24 | 72 | 1 | - XX2472&@# | \$452 | \$507 | \$560 | \$590 |
| 24 | 78 | 1 | - XX2478&@# | \$575 | \$647 | \$720 | \$758 |
| 24 | 84 | 1 | - XX2484&@# | \$575 | \$647 | \$720 | \$758 |
| 24 | 90 | 1 | - XX2490&@# | \$604 | \$682 | \$758 | \$800 |
| 24 | 96 | 1 | - XX2496&@# | \$604 | \$682 | \$758 | \$800 |

| |
|-------------------|
| TOPS |
| BASES |
| POWER DATA |
| SUPPORT FURNITURE |
| ACCESSORIES |

TABLES STEP 1 - TOPS

| | | | | STANDARD LAMINATE | STANDARD VENEER |
|----|----|---------------|-------------|---|---|
| | | | |  |  |
| | | | | 3MM WOOD EDGE | 3MM WOOD EDGE |
| D1 | W1 | BRACES INCLD. | Part Number | Suffix E | Suffix P |
| 24 | 24 | 0 | - XX2424&@# | \$424 | \$483 |
| 24 | 30 | 0 | - XX2430&@# | \$506 | \$582 |
| 24 | 36 | 0 | - XX2436&@# | \$590 | \$678 |
| 24 | 42 | 0 | - XX2442&@# | \$675 | \$777 |
| 24 | 48 | 0 | - XX2448&@# | \$761 | \$878 |
| 24 | 54 | 0 | - XX2454&@# | \$845 | \$978 |
| 24 | 60 | 1 | - XX2460&@# | \$1006 | \$1149 |
| 24 | 66 | 1 | - XX2466&@# | \$1090 | \$1251 |
| 24 | 72 | 1 | - XX2472&@# | \$1174 | \$1349 |
| 24 | 78 | 1 | - XX2478&@# | \$1262 | \$1449 |
| 24 | 84 | 1 | - XX2484&@# | \$1346 | \$1548 |
| 24 | 90 | 1 | - XX2490&@# | \$1430 | \$1648 |
| 24 | 96 | 1 | - XX2496&@# | \$1513 | \$1747 |

STEP 1
(XX) Top Shape Prefix List:

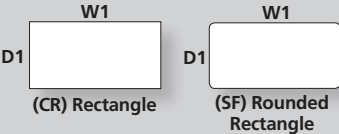

- STEP 2
(&) Finish and Edge Suffix List:
- A Standard Laminate – 3mm Edge
 - L Standard Laminate – PVC Edge w/ Ply look
 - K Standard Laminate – Knife Edge (front only, sides/back flat)
 - C Standard Laminate – Knife Edge (all sides)
 - T Contour Laminate – Taper Edge
 - E Standard Laminate – 3mm Wood Edge
 - P Standard Veneer – 3mm Wood Edge

- STEP 3
(@) Cable Management Suffix List:
- | | |
|---|-----------|
| N No Cable Management | No charge |
| G Grommet (one, center rear) | +\$15 |
| P Powerlex Grommet (one left, one right) | +\$30 |
| A Power/Data Cut-out (one, center rear) | +\$33 |
| T Power/Data Cut-out (one, center of table) | +\$33 |
| X Other | TBD |





- STEP 4
(#) Laminate Suffix List:
- | | | |
|---|---|------|
| A | Wilsonart Kensington Maple (10776-60) | |
| B | Wilsonart Monticello Maple (7925-38) | |
| C | Wilsonart Wild Cherry (7054-60) | |
| E | Wilsonart Fashion Grey (D381-60) | |
| F | Wilsonart White Tigris (4783-60) | |
| G | Wilsonart Cafelle (7933K-07) | |
| M | Wilsonart Frosty White (1573-60) | |
| P | Wilsonart Slate Grey (D91-60) | |
| R | Wilsonart Black (1595-60) | |
| U | Wilsonart Brazilwood (7946-38) | |
| V | Wilsonart River Cherry (7937-38) | |
| W | Wilsonart Designer White (D354-60) | |
| 3 | Formica Neutral Twill (8826-58) | |
| 4 | Formica Bleached Legno (8845-58) | |
| 5 | Formica Prestige Walnut (6209-43) | |
| 7 | Formica Select Cherry (7759-43) | |
| X | *Wilsonart Non-Premium laminates (-38, -60). Orders of 100+ units have no upcharge. | +10% |
| Y | *Formica Non-Premium (58, 43, MC, SP and NT finishes) and Wilsonart Premium (-01, -07, -12, -18, -52, -78) laminates. | +19% |
| Z | *Pionite Non-Premium, Nevamar Non-Premium, Formica Premium (VR, 42, 77, 46, RD Finishes), and whiteboard laminates. | +25% |



*Add \$350 list fee for Special Laminate orders of less than 10 units.

- (#) Contour Laminate Suffix List:
- G Natural Maple
 - R Hayward Cherry
 - S Studio White Matrix
 - V River Cherry
 - W Designer White
 - Y Urban Walnut

- (#) Veneer Suffix List:
- D Maple (stained similar to Kensington Maple laminate)
 - J Cherry (stained similar to Wild Cherry laminate)
 - N Walnut (stained similar to Cafelle laminate)
 - 8 Walnut (stained similar to Prestige Walnut laminate)
 - 9 Cherry (stained similar to Select Cherry laminate)
 - X Stain Match (add a one-time \$700 list Stain Match fee) +10%

- Ordering Information:
- > **BRACES ARE INCLUDED WITH TABLE TOPS IF REQUIRED. See below for quantities.** (Stealth, Concurrence, and Foundation Trough Kit bases do not need braces). Maximum span between legs is 72".
 - > Tops for Grid, XTB, and freestanding height-adjustable table bases can be found on pages 288-296.
 - > **A freight fee of \$100 net is assessed on orders less than \$1000 net. See page 13.**

| Laminate & Veneer | | | | STANDARD LAMINATE | | | CONTOUR LAMINATE | |
|-------------------|----|---------------|---|--|---|---|---|----------|
| | | | |  |  |  |  | |
| | | | | 3MM EDGE | PVC PLY EDGE | KNIFE EDGE | TAPER EDGE | |
| D1 | W1 | BRACES INCLD. | | Part Number | Suffix A | Suffix L | Suffix K Suffix C | Suffix T |
| 30 | 30 | 0 | - | XX3030&@# | \$268 | \$306 | \$345 | \$594 |
| 30 | 36 | 0 | - | XX3036&@# | \$306 | \$350 | \$395 | \$647 |
| 30 | 42 | 0 | - | XX3042&@# | \$322 | \$370 | \$416 | \$668 |
| 30 | 48 | 0 | - | XX3048&@# | \$347 | \$398 | \$447 | \$703 |
| 30 | 54 | 0 | - | XX3054&@# | \$409 | \$470 | \$528 | \$787 |
| 30 | 60 | 1 | - | XX3060&@# | \$484 | \$545 | \$604 | \$865 |
| 30 | 66 | 1 | - | XX3066&@# | \$539 | \$604 | \$673 | \$935 |
| 30 | 72 | 2 | - | XX3072&@# | \$539 | \$604 | \$673 | \$935 |
| 30 | 78 | 2 | - | XX3078&@# | \$635 | \$717 | \$799 | \$1070 |
| 30 | 84 | 2 | - | XX3084&@# | \$635 | \$717 | \$799 | \$1070 |
| 30 | 90 | 2 | - | XX3090&@# | \$681 | \$768 | \$855 | \$1130 |
| 30 | 96 | 2 | - | XX3096&@# | \$681 | \$768 | \$855 | \$1130 |

| | | | | STANDARD LAMINATE | STANDARD VENEER |
|----|----|------------------|-------------|---|---|
| | | | |  |  |
| | | | | 3MM WOOD EDGE | 3MM WOOD EDGE |
| D1 | W1 | BRACES INCLD. | Part Number | Suffix E | Suffix P |
| 30 | 30 | 0 | - XX3030&@# | \$607 | \$700 |
| 30 | 36 | 0 | - XX3036&@# | \$710 | \$819 |
| 30 | 42 | 0 | - XX3042&@# | \$809 | \$937 |
| 30 | 48 | 0 | - XX3048&@# | \$912 | \$1056 |
| 30 | 54 | 0 | - XX3054&@# | \$1013 | \$1175 |
| 30 | 60 | 1 | - XX3060&@# | \$1189 | \$1370 |
| 30 | 66 | 1 | - XX3066&@# | \$1291 | \$1488 |
| 30 | 72 | 2 | - XX3072&@# | \$1391 | \$1606 |
| 30 | 78 | 2 | - XX3078&@# | \$1493 | \$1726 |
| 30 | 84 | 2 | - XX3084&@# | \$1593 | \$1844 |
| 30 | 90 | 2 | - XX3090&@# | \$1694 | \$1963 |
| 30 | 96 | 2 | - XX3096&@# | \$1795 | \$2082 |

| | |
|-------------------|----------------------|
| TOPS | TABLES STEP 1 - TOPS |
| BASES | |
| POWER DATA | |
| SUPPORT FURNITURE | |
| ACCESSORIES | |

Training Table Tops (36"D)

STEP 1

(XX) Top Shape Prefix List:

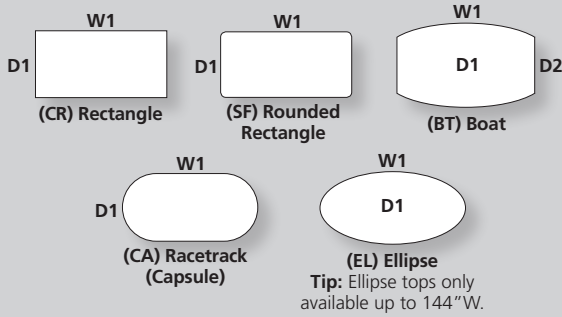

STEP 2

(&) Finish and Edge Suffix List:

- A Standard Laminate – 3mm Edge
- L Standard Laminate – PVC Edge w/ Ply look
- K Standard Laminate – Knife Edge (front only, sides/back flat)
- C Standard Laminate – Knife Edge (all sides)
- T Contour Laminate – Taper Edge
- E Standard Laminate – 3mm Wood Edge
- P Standard Veneer – 3mm Wood Edge
- Q Standard Veneer – Taper Wood Edge
- R Standard Veneer – Knife Wood Edge
- U Standard Veneer – Bullnose Wood Edge
- V Standard Veneer – Ultra Wood Edge

STEP 3

(@) Cable Management Suffix List:

- N No Cable Management No charge
- G Grommet (one, center rear) +\$15
- P Powerlex Grommet (one left, one right) +\$30
- A Power/Data Cut-out (one, center rear) +\$33
- T Power/Data Cut-out (one, center of table) +\$33
- X Other TBD

STEP 4

(#) Laminate Suffix List:

- A Wilsonart Kensington Maple (10776-60)
- B Wilsonart Monticello Maple (7925-38)
- C Wilsonart Wild Cherry (7054-60)
- E Wilsonart Fashion Grey (D381-60)
- F Wilsonart White Tigris (4783-60)
- G Wilsonart Cafelle (7933K-07)
- M Wilsonart Frosty White (1573-60)
- P Wilsonart Slate Grey (D91-60)
- R Wilsonart Black (1595-60)
- U Wilsonart Brazilwood (7946-38)
- V Wilsonart River Cherry (7937-38)
- W Wilsonart Designer White (D354-60)
- 3 Formica Neutral Twill (8826-58)
- 4 Formica Bleached Legno (8845-58)
- 5 Formica Prestige Walnut (6209-43)
- 7 Formica Select Cherry (7759-43)
- X *Wilsonart Non-Premium laminates (-38, -60). +10%
- Orders of 100+ units have no upcharge.
- Y *Formica Non-Premium (58, 43, MC, SP and NT finishes) +19%
- and Wilsonart Premium (-01, -07, -12, -18, -52, -78) laminates.
- Z *Pionite Non-Premium, Nevamar Non-Premium, Formica +25%
- Premium (WR, 42, 77, 46, RD Finishes), and whiteboard laminates.

*Add \$350 list fee for Special Laminate orders of less than 10 units.

(#) Contour Laminate Suffix List:

- G Natural Maple
- R Hayward Cherry
- S Studio White Matrix
- V River Cherry
- W Designer White
- Y Urban Walnut

(#) Veneer Suffix List:

- D Maple (stained similar to Kensington Maple laminate)
- J Cherry (stained similar to Wild Cherry laminate)
- N Walnut (stained similar to Cafelle laminate)
- 8 Walnut (stained similar to Prestige Walnut laminate)
- 9 Cherry (stained similar to Select Cherry laminate)
- X Stain Match (add a one-time \$700 list Stain Match fee) +10%





Product Specifications:

- > D2 is 12" less than D1 on Boat tops.

Ordering Information:

- > **BRACES ARE INCLUDED WITH TABLE TOPS IF REQUIRED.** See below for quantities. (Stealth, Concurrence, and Foundation Trough Kit bases do not need braces). Maximum span between legs is 72".
- > Tops for Grid, XTB, and freestanding height-adjustable table bases can be found on pages 288-296.
- > **A freight fee of \$100 net is assessed on orders less than \$1000 net.** See page 13.

Laminate & Veneer

| | | | | STANDARD LAMINATE | | CONTOUR LAMINATE | |
|----|----|---------------|-------------|--|---|---|---|
| | | | |  |  |  |  |
| | | | | 3MM EDGE | PVC PLY EDGE | KNIFE EDGE | TAPER EDGE |
| D1 | W1 | BRACES INCLD. | Part Number | Suffix A | Suffix L | Suffix K Suffix C | Suffix T |
| 36 | 36 | 0 | - XX3636&@# | \$327 | \$375 | \$423 | \$674 |
| 36 | 42 | 0 | - XX3642&@# | \$377 | \$432 | \$487 | \$744 |
| 36 | 48 | 0 | - XX3648&@# | \$414 | \$474 | \$535 | \$795 |
| 36 | 54 | 0 | - XX3654&@# | \$509 | \$583 | \$656 | \$923 |
| 36 | 60 | 2 | - XX3660&@# | \$662 | \$737 | \$809 | \$1076 |
| 36 | 66 | 2 | - XX3666&@# | \$728 | \$811 | \$895 | \$1168 |
| 36 | 72 | 2 | - XX3672&@# | \$728 | \$811 | \$895 | \$1168 |
| 36 | 78 | 2 | - XX3678&@# | \$879 | \$983 | \$1090 | \$1372 |
| 36 | 84 | 2 | - XX3684&@# | \$879 | \$983 | \$1090 | \$1372 |
| 36 | 90 | 2 | - XX3690&@# | \$879 | \$983 | \$1090 | \$1372 |
| 36 | 96 | 2 | - XX3696&@# | \$879 | \$983 | \$1090 | \$1372 |

| D1 | W1 | BRAES INCLD. | Part Number | STANDARD LAMINATE | STANDARD VENEER | TAPER WOOD EDGE | KNIFE WOOD EDGE | BULLNOSE WOOD EDGE | ULTRA WOOD EDGE |
|----|----|--------------|-------------|-------------------|-----------------|-----------------|-----------------|--------------------|-----------------|
| | | | | 3MM WOOD EDGE | 3MM WOOD EDGE | | | | |
| | | | | Suffix E | Suffix P | Suffix Q | Suffix R | Suffix U | Suffix V |
| 36 | 36 | 0 | - XX3636&@# | \$827 | \$957 | n/a | n/a | n/a | n/a |
| 36 | 42 | 0 | - XX3642&@# | \$945 | \$1096 | n/a | n/a | n/a | n/a |
| 36 | 48 | 0 | - XX3648&@# | \$1061 | \$1235 | n/a | n/a | n/a | n/a |
| 36 | 54 | 0 | - XX3654&@# | \$1180 | \$1373 | n/a | n/a | n/a | n/a |
| 36 | 60 | 2 | - XX3660&@# | \$1449 | \$1665 | n/a | n/a | n/a | n/a |
| 36 | 66 | 2 | - XX3666&@# | \$1569 | \$1804 | n/a | n/a | n/a | n/a |
| 36 | 72 | 2 | - XX3672&@# | \$1685 | \$1940 | \$2683 | \$2058 | \$2396 | \$2683 |
| 36 | 78 | 2 | - XX3678&@# | \$1805 | \$2084 | n/a | n/a | n/a | n/a |
| 36 | 84 | 2 | - XX3684&@# | \$1921 | \$2219 | \$3041 | \$2335 | \$2723 | \$3041 |
| 36 | 90 | 2 | - XX3690&@# | \$2037 | \$2357 | n/a | n/a | n/a | n/a |
| 36 | 96 | 2 | - XX3696&@# | \$2154 | \$2494 | \$3394 | \$2610 | \$3046 | \$3394 |

Conference Table Tops (36"D)

STEP 1

(XX) Top Shape Prefix List:

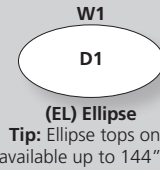
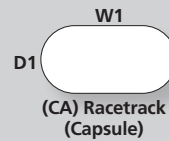
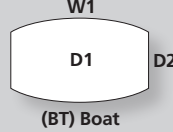
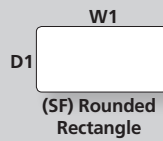
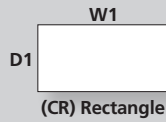

STEP 2

(&) Finish and Edge Suffix List:

- A Standard Laminate – 3mm Edge
- L Standard Laminate – PVC Edge w/ Ply look
- K Standard Laminate – Knife Edge
- T Contour Laminate – Taper Edge
- E Standard Laminate – 3mm Wood Edge
- F Standard Laminate – Taper Wood Edge
- G Standard Laminate – Knife Wood Edge
- H Standard Laminate – Bullnose Wood Edge
- P Standard Veneer – 3mm Wood Edge
- Q Standard Veneer – Taper Wood Edge
- R Standard Veneer – Knife Wood Edge
- U Standard Veneer – Bullnose Wood Edge
- V Standard Veneer – Ultra Wood Edge
- B Back-Painted Glass on 1-1/8" Knife Edge MDF
- D Back-Painted Glass Satin Etched on 1-1/8" Knife Edge MDF
- 5 KrystalCast® on MDF - Knife Edge
- 6 KrystalCast® on Ply - Flat Ply Edge
- M Designer White Solid Surface (Wilsonart) - 2 1/8" Flat Edge
- N Designer White Solid Surface (Wilsonart) - 1-1/4" Knife Edge
- J Quartz (Cambria) on MDF - 3mm Edge
- Y Statement Laminate Top - 2 1/8" Flat Ply Edge
- 3 Statement Laminate Top - Knife Ply Edge
- 2 Statement Veneer Top - 2 1/8" Flat Ply Edge
- 4 Statement Veneer Top - Knife Ply Edge

STEP 3

(@) Cable Management Suffix List:

- N No Cable Management
 - G Grommet (one, center)
 - A One Pwr/Data Cut-out, Centered (all size tops)
 - B Two Pwr/Data Cut-outs, Over End Bases (1 or 2-pc tops)
 - C Two Pwr/Data Cut-outs, Between Bases (2-pc tops)
 - D Two Pwr/Data Cut-outs, Between Outer Bases (3-pc tops)
 - E Three Pwr/Data Cut-outs, Between Bases (3-pc tops)
 - F Foundation Trough Door Kit Cut Out (n/a Designer Finishes)
 - X Other
- No charge
+\$15
+\$33
+\$66
+\$66
+\$66
+\$99
+\$93
TBD

STEP 4 - Laminate, Veneer, and Statement Ply Only

(#) Laminate Suffix List:

- A Wilsonart Kensington Maple (10776-60)
 - B Wilsonart Monticello Maple (7925-38)
 - C Wilsonart Wild Cherry (7054-60)
 - E Wilsonart Fashion Grey (D381-60)
 - F Wilsonart White Tigris (4783-60)
 - G Wilsonart Cafelle (7933K-07)
 - M Wilsonart Frosty White (1573-60)
 - P Wilsonart Slate Grey (D91-60)
 - R Wilsonart Black (1595-60)
 - U Wilsonart Brazilwood (7946-38)
 - V Wilsonart River Cherry (7937-38)
 - W Wilsonart Designer White (D354-60)
 - 3 Formica Neutral Twill (8826-58)
 - 4 Formica Bleached Legno (8845-58)
 - 5 Formica Prestige Walnut (6209-43)
 - 7 Formica Select Cherry (7759-43)
 - X *Wilsonart Non-Premium laminates (-38, -60). Orders of 100+ units have no upcharge.
 - Y *Formica Non-Premium (58, 43, MC, SP and NT finishes) and Wilsonart Premium (-01, -07, -12, -18, -52, -78) laminates.
 - Z *Pionite Non-Premium, Nevamar Non-Premium, Formica Premium (WR, 42, 77, 46, RD Finishes), and whiteboard laminates.
- +10%
+19%
+25%

*Add \$350 list fee for Special Laminate orders of less than 10 units.

(#) Contour Laminate Suffix List: (n/a on Statement Ply)

- G Natural Maple
- R Hayward Cherry
- S Studio White Matrix
- V River Cherry
- W Designer White
- Y Urban Walnut

(#) Veneer Suffix List:

- D Maple (stained similar to Kensington Maple laminate)
 - J Cherry (stained similar to Wild Cherry laminate)
 - N Walnut (stained similar to Cafelle laminate)
 - 8 Walnut (stained similar to Prestige Walnut laminate)
 - 9 Cherry (stained similar to Select Cherry laminate)
 - X Stain Match (add a one-time \$700 list Stain Match fee)
- +10%

Laminate & Veneer

| D1 | W1 | BRACES INCLD. | Part Number | STANDARD LAMINATE | | | | CONTOUR LAMINATE | |
|----|-----|---------------|-------------|-------------------|-----------------------|---------------------|---------------------|------------------|--|
| | | | | 3MM EDGE Suffix A | PVC PLY EDGE Suffix L | KNIFE EDGE Suffix K | TAPER EDGE Suffix T | | |
| 36 | 108 | 0 | 2pcs | XX36108&@# | \$1081 | \$1238 | \$1411 | \$2202 | |
| 36 | 120 | 0 | 2pcs | XX36120&@# | \$1113 | \$1273 | \$1413 | \$2248 | |
| 36 | 132 | 0 | 2pcs | XX36132&@# | \$1223 | \$1398 | \$1553 | \$2416 | |
| 36 | 144 | 0 | 2pcs | XX36144&@# | \$1254 | \$1435 | \$1593 | \$2462 | |
| 36 | 156 | 0 | 2pcs | XX36156&@# | \$1326 | \$1517 | \$1684 | \$2570 | |
| 36 | 168 | 4 | 2pcs | XX36168&@# | \$1692 | \$1892 | \$1957 | \$3192 | |
| 36 | 180 | 4 | 2pcs | XX36180&@# | \$1899 | \$2175 | \$2283 | \$3274 | |
| 36 | 192 | 4 | 2pcs | XX36192&@# | \$1906 | \$2181 | \$2296 | \$3282 | |
| 36 | 204 | 0 | 3pcs | XX36204&@# | \$2212 | \$2531 | \$2639 | \$3640 | |
| 36 | 216 | 0 | 3pcs | XX36216&@# | \$2226 | \$2550 | \$2655 | \$3723 | |
| 36 | 228 | 6 | 3pcs | XX36228&@# | \$2689 | \$3077 | \$3077 | \$4354 | |
| 36 | 240 | 6 | 3pcs | XX36240&@# | \$3103 | \$3551 | \$3460 | \$4919 | |

Designer Finishes

| D1 | W1 | BRACES INCLD. | Part Number | WHITE BACK-PAINTED GLASS ON MDF | | WHITE BACK-PAINTED GLASS SATIN ETCHED (FROSTED) ON MDF | |
|----|-----|---------------|-------------|---------------------------------|---------------------|--|--|
| | | | | KNIFE EDGE Suffix B | KNIFE EDGE Suffix D | | |
| 36 | 72 | 2 | - | XX3672&@ | \$5749 | \$6665 | |
| 36 | 84 | 2 | - | XX3684&@ | \$6390 | \$7459 | |
| 36 | 96 | 2 | - | XX3696&@ | \$7159 | \$8380 | |
| 36 | 108 | 0 | 2pcs | XX36108&@ | \$11285 | \$13117 | |
| 36 | 120 | 0 | 2pcs | XX36120&@ | \$12142 | \$14177 | |
| 36 | 132 | 0 | 2pcs | XX36132&@ | \$12997 | \$15236 | |
| 36 | 144 | 0 | 2pcs | XX36144&@ | \$13852 | \$16295 | |
| 36 | 156 | 0 | 2pcs | XX36156&@ | \$14709 | \$17355 | |
| 36 | 168 | 4 | 2pcs | XX36168&@ | \$15563 | \$18413 | |
| 36 | 180 | 4 | 2pcs | XX36180&@ | \$16419 | \$19472 | |
| 36 | 192 | 4 | 2pcs | XX36192&@ | \$17826 | \$21082 | |
| 36 | 204 | 0 | 3pcs | XX36204&@ | \$19776 | \$23236 | |
| 36 | 216 | 0 | 3pcs | XX36216&@ | \$20630 | \$24294 | |
| 36 | 228 | 6 | 3pcs | XX36228&@ | \$21911 | \$25778 | |
| 36 | 240 | 6 | 3pcs | XX36240&@ | \$22766 | \$26837 | |

Product Specifications:

- > Edge profile is the same on all sides.
- > D2 is 12" less than D1 on Boat tops.
- > Multi-piece tops come with alignment hardware.
- > See page 31 for Designer Finish specifications.

Ordering Information:

- > **BRACES ARE INCLUDED WITH TABLE TOPS IF REQUIRED. See below for quantities.** (Stealth, Concurrence, and Foundation Trough Kit bases do not need braces). Maximum span between legs is 72".
- > Tops for Grid, XTB, and freestanding height-adjustable table bases can be found on pages 288-296.
- > **A freight fee of \$100 net is assessed on orders less than \$1000 net. See page 13.**









TOPS

BASES

POWER
DATASUPPORT
FURNITURE

ACCESSORIES

TABLES STEP 1 - TOPS

| D1 | W1 | BRACES INCLD. | Part Number | STANDARD LAMINATE WOOD EDGE | | | | STANDARD VENEER | | | | | |
|----|-----|------------------|-------------|---|---|---|---|---|---|---|---|---|---------|
| | | | |  |  |  |  |  |  |  |  |  | |
| | | | | 3MM WOOD EDGE | TAPER WOOD EDGE | KNIFE WOOD EDGE | BULLNOSE WOOD EDGE | 3MM WOOD EDGE | TAPER WOOD EDGE | KNIFE WOOD EDGE | BULLNOSE WOOD EDGE | ULTRA WOOD EDGE | |
| | | | | Suffix E | Suffix F | Suffix G | Suffix H | Suffix P | Suffix Q | Suffix R | Suffix U | Suffix V | |
| 36 | 108 | 0 | 2pcs | XX36108&@# | \$3060 | \$3923 | \$4017 | \$3539 | \$3561 | \$4600 | \$3833 | \$4218 | \$4601 |
| 36 | 120 | 0 | 2pcs | XX36120&@# | \$3353 | \$4285 | \$4390 | \$3870 | \$3908 | \$5033 | \$4186 | \$4620 | \$5033 |
| 36 | 132 | 0 | 2pcs | XX36132&@# | \$3648 | \$4651 | \$4761 | \$4205 | \$4255 | \$5467 | \$4542 | \$5021 | \$5467 |
| 36 | 144 | 0 | 2pcs | XX36144&@# | \$3939 | \$5013 | \$5120 | \$4536 | \$4603 | \$5898 | \$4894 | \$5422 | \$5898 |
| 36 | 156 | 0 | 2pcs | XX36156&@# | \$4233 | \$5375 | \$5503 | \$4868 | \$4949 | \$6331 | \$5247 | \$5823 | \$6331 |
| 36 | 168 | 4 | 2pcs | XX36168&@# | \$4833 | \$6046 | \$6181 | \$5507 | \$5603 | \$7070 | \$5906 | \$6530 | \$7070 |
| 36 | 180 | 4 | 2pcs | XX36180&@# | \$5220 | \$6991 | \$7313 | \$6347 | \$5967 | \$7683 | \$6298 | \$7053 | \$7683 |
| 36 | 192 | 4 | 2pcs | XX36192&@# | \$5533 | \$7395 | \$7734 | \$6718 | \$6327 | \$8134 | \$6666 | \$7469 | \$8134 |
| 36 | 204 | 0 | 3pcs | XX36204&@# | \$6203 | \$8281 | \$8659 | \$7525 | \$7051 | \$9062 | \$7506 | \$8321 | \$9062 |
| 36 | 216 | 0 | 3pcs | XX36216&@# | \$6473 | \$8528 | \$8901 | \$7781 | \$7372 | \$9359 | \$7825 | \$8627 | \$9359 |
| 36 | 228 | 6 | 3pcs | XX36228&@# | \$6804 | \$8949 | \$9339 | \$8170 | \$7751 | \$9828 | \$8212 | \$9063 | \$9828 |
| 36 | 240 | 6 | 3pcs | XX36240&@# | \$7132 | \$9368 | \$9776 | \$8556 | \$8126 | \$10294 | \$8594 | \$9496 | \$10294 |

| D1 | W1 | BRACES INCLD. | Part Number | KRYSTALCAST® ON MDF | | KRYSTALCAST® ON PLY | | DESIGNER WHITE SOLID SURFACE (WILSONART) | | QUARTZ (CAMBRIA) | | STATEMENT LAMINATE TOP W/ BIRCH PLY EDGE | | STATEMENT VENEER TOP W/ BIRCH PLY EDGE | |
|----|-----|------------------|-------------|------------------------|------------------|------------------------|----------------------|--|----------------------|---------------------|---------------------|--|---------------------|--|---------------------|
| | | | | KNIFE EDGE | FLAT PLY EDGE | 2-1/8" FLAT EDGE | 1 1/4" KNIFE EDGE | 2-1/8" FLAT EDGE | 1 1/4" KNIFE EDGE | FLAT EDGE | 2-1/8" FLAT EDGE | 1-1/4" KNIFE EDGE | 2-1/8" FLAT EDGE | 1-1/4" KNIFE EDGE | 2-1/8" FLAT EDGE |
| | | | | Suffix 5 | Suffix 6 | Suffix M | Suffix N | Suffix J | Suffix Y | Suffix 3 | Suffix Z | Suffix 4 | Suffix Z | Suffix 4 | Suffix 4 |
| 36 | 72 | 2 | - | XX3672&@# | \$5713 | \$6528 | \$5894 | \$5304 | \$7461 | \$2668 | \$3018 | \$2990 | \$3341 | | |
| 36 | 84 | 2 | - | XX3684&@# | \$6665 | \$7616 | \$6763 | \$6118 | \$8704 | \$2986 | \$3374 | \$3363 | \$3750 | | |
| 36 | 96 | 2 | - | XX3696&@# | \$7994 | \$9082 | \$7634 | \$6932 | \$9948 | \$3306 | \$3730 | \$3735 | \$4158 | | |
| 36 | 108 | 0 | 2pcs | XX36108&@# | \$13314 | \$14945 | \$10721 | \$9907 | \$14921 | \$4549 | \$5029 | \$5102 | \$5583 | | |
| 36 | 120 | 0 | 2pcs | XX36120&@# | \$14583 | \$16397 | \$11815 | \$10945 | \$16580 | \$4905 | \$5422 | \$5519 | \$6036 | | |
| 36 | 132 | 0 | 2pcs | XX36132&@# | \$15852 | \$17847 | \$12910 | \$11983 | \$18238 | \$5272 | \$5833 | \$5946 | \$6507 | | |
| 36 | 144 | 0 | 2pcs | XX36144&@# | \$17121 | \$19298 | \$14004 | \$13022 | \$19896 | \$5617 | \$6207 | \$6352 | \$6942 | | |
| 36 | 156 | 0 | 2pcs | XX36156&@# | \$18391 | \$20748 | \$15098 | \$14060 | \$21553 | \$5974 | \$6600 | \$6770 | \$7395 | | |
| 36 | 168 | 4 | 2pcs | XX36168&@# | \$19661 | \$22199 | \$16193 | \$15098 | \$23211 | \$6330 | \$6992 | \$7187 | \$7849 | | |
| 36 | 180 | 4 | 2pcs | XX36180&@# | \$20930 | \$23650 | \$17288 | \$16138 | \$24869 | \$6687 | \$7385 | \$7603 | \$8302 | | |
| 36 | 192 | 4 | 2pcs | XX36192&@# | \$22199 | \$25101 | \$18383 | \$17176 | \$26528 | \$7044 | \$7778 | \$8020 | \$8754 | | |
| 36 | 204 | 0 | 3pcs | XX36204&@# | \$24979 | \$28062 | \$19476 | \$18214 | \$28186 | \$7799 | \$8619 | \$8843 | \$9661 | | |
| 36 | 216 | 0 | 3pcs | XX36216&@# | \$26249 | \$29513 | \$20571 | \$19252 | \$29843 | \$8089 | \$8898 | \$9191 | \$10000 | | |
| 36 | 228 | 6 | 3pcs | XX36228&@# | \$27519 | \$30963 | \$21666 | \$20291 | \$31501 | \$8444 | \$9290 | \$9608 | \$10454 | | |
| 36 | 240 | 6 | 3pcs | XX36240&@# | \$28788 | \$32415 | \$22760 | \$21329 | \$33159 | \$8802 | \$9684 | \$10025 | \$10907 | | |

Conference Table Tops (42"D)

STEP 1

(XX) Top Shape Prefix List:

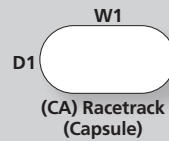
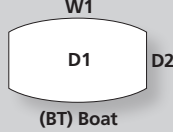
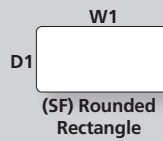
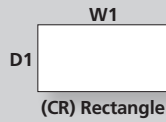

Tip: Ellipse tops only available up to 144"W.

STEP 2

(&) Finish and Edge Suffix List:

- A Standard Laminate – 3mm Edge
- L Standard Laminate – PVC Edge w/ Ply look
- K Standard Laminate – Knife Edge
- T Contour Laminate – Taper Edge
- E Standard Laminate – 3mm Wood Edge
- F Standard Laminate – Taper Wood Edge
- G Standard Laminate – Knife Wood Edge
- H Standard Laminate – Bullnose Wood Edge
- P Standard Veneer – 3mm Wood Edge
- Q Standard Veneer – Taper Wood Edge
- R Standard Veneer – Knife Wood Edge
- U Standard Veneer – Bullnose Wood Edge
- V Standard Veneer – Ultra Wood Edge
- B Back-Painted Glass on 1-1/8" Knife Edge MDF
- D Back-Painted Glass Satin Etched on 1-1/8" Knife Edge MDF
- 5 KrystalCast® on MDF - Knife Edge
- 6 KrystalCast® on Ply - Flat Ply Edge
- M Designer White Solid Surface (Wilsonart) - 2 1/8" Flat Edge
- N Designer White Solid Surface (Wilsonart) - 1-1/4" Knife Edge
- J Quartz (Cambria) on MDF - 3mm Edge
- Y Statement Laminate Top - 2 1/8" Flat Ply Edge
- 3 Statement Laminate Top - Knife Ply Edge
- 2 Statement Veneer Top - 2 1/8" Flat Ply Edge
- 4 Statement Veneer Top - Knife Ply Edge

STEP 3

(@) Cable Management Suffix List:

- N No Cable Management No charge
- G Grommet (one, center) +\$15
- A One Pwr/Data Cut-out, Centered (all size tops) +\$33
- B Two Pwr/Data Cut-outs, Over End Bases (1 or 2-pc tops) +\$66
- C Two Pwr/Data Cut-outs, Between Bases (2-pc tops) +\$66
- D Two Pwr/Data Cut-outs, Between Outer Bases (3-pc tops) +\$66
- E Three Pwr/Data Cut-outs, Between Bases (3-pc tops) +\$99
- F Foundation Trough Door Kit Cut Out (n/a Designer Finishes) +\$93
- X Other TBD

STEP 4 - Laminate, Veneer, and Statement Ply Only

(#) Laminate Suffix List:

- A Wilsonart Kensington Maple (10776-60)
- B Wilsonart Monticello Maple (7925-38)
- C Wilsonart Wild Cherry (7054-60)
- E Wilsonart Fashion Grey (D381-60)
- F Wilsonart White Tigris (4783-60)
- G Wilsonart Cafelle (7933K-07)
- M Wilsonart Frosty White (1573-60)
- P Wilsonart Slate Grey (D91-60)
- R Wilsonart Black (1595-60)
- U Wilsonart Brazilwood (7946-38)
- V Wilsonart River Cherry (7937-38)
- W Wilsonart Designer White (D354-60)
- 3 Formica Neutral Twill (8826-58)
- 4 Formica Bleached Legno (8845-58)
- 5 Formica Prestige Walnut (6209-43)
- 7 Formica Select Cherry (7759-43)
- X *Wilsonart Non-Premium laminates (-38, -60). +10%
- Orders of 100+ units have no upcharge.
- Y *Formica Non-Premium (58, 43, MC, SP and NT finishes) +19%
- and Wilsonart Premium (-01, -07, -12, -18, -52, -78) laminates.
- Z *Pionite Non-Premium, Nevamar Non-Premium, Formica +25%
- Premium (WR, 42, 77, 46, RD Finishes), and whiteboard laminates.

*Add \$350 list fee for Special Laminate orders of less than 10 units.

(#) Contour Laminate Suffix List: (n/a on Statement Ply)

- G Natural Maple
- R Hayward Cherry
- S Studio White Matrix
- V River Cherry
- W Designer White
- Y Urban Walnut

(#) Veneer Suffix List:

- D Maple (stained similar to Kensington Maple laminate)
- J Cherry (stained similar to Wild Cherry laminate)
- N Walnut (stained similar to Cafelle laminate)
- 8 Walnut (stained similar to Prestige Walnut laminate)
- 9 Cherry (stained similar to Select Cherry laminate)
- X Stain Match (add a one-time \$700 list Stain Match fee) +10%

Laminate & Veneer

STANDARD LAMINATE

CONTOUR LAMINATE



3MM EDGE
Suffix A

PVC PLY
EDGE
Suffix L

KNIFE EDGE
Suffix K

TAPER EDGE
Suffix T

| D1 | W1 | BRACES INCLD. | | Part Number | | | | |
|----|-----|------------------|------|-------------|--------|--------|--------|--------|
| 42 | 42 | 0 | - | XX4242&@# | \$416 | \$477 | \$571 | \$1138 |
| 42 | 48 | 0 | - | XX4248&@# | \$431 | \$493 | \$591 | \$1158 |
| 42 | 54 | 0 | - | XX4254&@# | \$517 | \$592 | \$709 | \$1276 |
| 42 | 60 | 2 | - | XX4260&@# | \$671 | \$746 | \$820 | \$1430 |
| 42 | 66 | 2 | - | XX4266&@# | \$739 | \$823 | \$910 | \$1522 |
| 42 | 72 | 2 | - | XX4272&@# | \$739 | \$823 | \$910 | \$1522 |
| 42 | 78 | 2 | - | XX4278&@# | \$892 | \$1000 | \$1105 | \$1732 |
| 42 | 84 | 2 | - | XX4284&@# | \$892 | \$1000 | \$1105 | \$1732 |
| 42 | 90 | 2 | - | XX4290&@# | \$892 | \$1000 | \$1105 | \$1732 |
| 42 | 96 | 2 | - | XX4296&@# | \$892 | \$1000 | \$1105 | \$1732 |
| 42 | 108 | 0 | 2pcs | XX42108&@# | \$1151 | \$1318 | \$1411 | \$2202 |
| 42 | 120 | 0 | 2pcs | XX42120&@# | \$1185 | \$1355 | \$1413 | \$2248 |
| 42 | 132 | 0 | 2pcs | XX42132&@# | \$1303 | \$1489 | \$1553 | \$2416 |
| 42 | 144 | 0 | 2pcs | XX42144&@# | \$1335 | \$1528 | \$1593 | \$2462 |
| 42 | 156 | 0 | 2pcs | XX42156&@# | \$1412 | \$1616 | \$1684 | \$2570 |
| 42 | 168 | 4 | 2pcs | XX42168&@# | \$1692 | \$1892 | \$2084 | \$3192 |
| 42 | 180 | 4 | 2pcs | XX42180&@# | \$1899 | \$2175 | \$2283 | \$3274 |
| 42 | 192 | 4 | 2pcs | XX42192&@# | \$1906 | \$2181 | \$2296 | \$3282 |
| 42 | 204 | 0 | 3pcs | XX42204&@# | \$2212 | \$2531 | \$2810 | \$3640 |
| 42 | 216 | 0 | 3pcs | XX42216&@# | \$2226 | \$2550 | \$2828 | \$3723 |
| 42 | 228 | 6 | 3pcs | XX42228&@# | \$2689 | \$3077 | \$3077 | \$4354 |
| 42 | 240 | 6 | 3pcs | XX42240&@# | \$3103 | \$3551 | \$3460 | \$4919 |

Designer Finishes

WHITE BACK-PAINTED GLASS ON MDF

WHITE BACK-PAINTED GLASS SATIN ETCHED (FROSTED) ON MDF

For other color options, see page 31.



KNIFE EDGE
Suffix B

KNIFE EDGE
Suffix D

| D1 | W1 | BRACES INCLD. | | Part Number | | |
|----|-----|------------------|------|-------------|---------|---------|
| 42 | 72 | 2 | - | XX4272&@ | \$6518 | \$7587 |
| 42 | 84 | 2 | - | XX4284&@ | \$7267 | \$8513 |
| 42 | 96 | 2 | - | XX4296&@ | \$8015 | \$9440 |
| 42 | 108 | 0 | 2pcs | XX42108&@ | \$11285 | \$13117 |
| 42 | 120 | 0 | 2pcs | XX42120&@ | \$12142 | \$14177 |
| 42 | 132 | 0 | 2pcs | XX42132&@ | \$12997 | \$15236 |
| 42 | 144 | 0 | 2pcs | XX42144&@ | \$13852 | \$16295 |
| 42 | 156 | 0 | 2pcs | XX42156&@ | \$14709 | \$17355 |
| 42 | 168 | 4 | 2pcs | XX42168&@ | \$15563 | \$18413 |
| 42 | 180 | 4 | 2pcs | XX42180&@ | \$16419 | \$19472 |
| 42 | 192 | 4 | 2pcs | XX42192&@ | \$17826 | \$21082 |
| 42 | 204 | 0 | 3pcs | XX42204&@ | \$19776 | \$23236 |
| 42 | 216 | 0 | 3pcs | XX42216&@ | \$20630 | \$24294 |
| 42 | 228 | 6 | 3pcs | XX42228&@ | \$21911 | \$25778 |
| 42 | 240 | 6 | 3pcs | XX42240&@ | \$22766 | \$26837 |

Product Specifications:

- > Edge profile is the same on all sides.
- > D2 is 12" less than D1 on Boat tops.
- > Multi-piece tops come with alignment hardware.
- > See page 31 for Designer Finish specifications.

Ordering Information:

- > **BRACES ARE INCLUDED WITH TABLE TOPS IF REQUIRED. See below for quantities.** (Stealth, Concurrence, and Foundation Trough Kit bases do not need braces). Maximum span between legs is 72".
- > Tops for Grid, XTB, and freestanding height-adjustable table bases can be found on pages 288-296.
- > **A freight fee of \$100 net is assessed on orders less than \$1000 net. See page 13.**









TOPS









BASES

POWER
DATASUPPORT
FURNITURE

ACCESSORIES

TABLES STEP 1 - TOPS

| D1 | W1 | BRACES INCLD. | | Part Number | STANDARD LAMINATE WOOD EDGE | | | | STANDARD VENEER | | | | |
|----|-----|------------------|------|-------------|---|---|---|---|---|---|---|---|---|
| | | | | |  |  |  |  |  |  |  |  |  |
| | | | | | 3MM WOOD EDGE Suffix E | TAPER WOOD EDGE Suffix F | KNIFE WOOD EDGE Suffix G | BULLNOSE WOOD EDGE Suffix H | 3MM WOOD EDGE Suffix P | TAPER WOOD EDGE Suffix Q | KNIFE WOOD EDGE Suffix R | BULLNOSE WOOD EDGE Suffix U | ULTRA WOOD EDGE Suffix V |
| 42 | 42 | 0 | - | XX4242&@# | \$1055 | \$1559 | \$1616 | \$1335 | \$1228 | \$1839 | \$1335 | \$1615 | \$1839 |
| 42 | 48 | 0 | - | XX4248&@# | \$1183 | \$1725 | \$1784 | \$1484 | \$1381 | \$2034 | \$1527 | \$1796 | \$2034 |
| 42 | 54 | 0 | - | XX4254&@# | \$1318 | \$1893 | \$1956 | \$1637 | \$1537 | \$2234 | \$1685 | \$1977 | \$2234 |
| 42 | 60 | 2 | - | XX4260&@# | \$1601 | \$2210 | \$2278 | \$1940 | \$1843 | \$2583 | \$1997 | \$2312 | \$2583 |
| 42 | 66 | 2 | - | XX4266&@# | \$1733 | \$2378 | \$2450 | \$2092 | \$2000 | \$2783 | \$2155 | \$2495 | \$2783 |
| 42 | 72 | 2 | - | XX4272&@# | \$1863 | \$2543 | \$2619 | \$2242 | \$2154 | \$2978 | \$2311 | \$2675 | \$2978 |
| 42 | 78 | 2 | - | XX4278&@# | \$1996 | \$2711 | \$2791 | \$2395 | \$2312 | \$3178 | \$2471 | \$2861 | \$3178 |
| 42 | 84 | 2 | - | XX4284&@# | \$2127 | \$2875 | \$2961 | \$2544 | \$2464 | \$3375 | \$2629 | \$3041 | \$3375 |
| 42 | 90 | 2 | - | XX4290&@# | \$2255 | \$3043 | \$3129 | \$2692 | \$2617 | \$3569 | \$2786 | \$3222 | \$3569 |
| 42 | 96 | 2 | - | XX4296&@# | \$2384 | \$3205 | \$3296 | \$2840 | \$2769 | \$3766 | \$2940 | \$3402 | \$3766 |
| 42 | 108 | 0 | 2pcs | XX42108&@# | \$3060 | \$3923 | \$4017 | \$3539 | \$3561 | \$4600 | \$3833 | \$4218 | \$4601 |
| 42 | 120 | 0 | 2pcs | XX42120&@# | \$3353 | \$4285 | \$4390 | \$3870 | \$3908 | \$5033 | \$4186 | \$4620 | \$5033 |
| 42 | 132 | 0 | 2pcs | XX42132&@# | \$3648 | \$4651 | \$4761 | \$4205 | \$4255 | \$5467 | \$4542 | \$5021 | \$5467 |
| 42 | 144 | 0 | 2pcs | XX42144&@# | \$3939 | \$5013 | \$5120 | \$4536 | \$4603 | \$5898 | \$4894 | \$5422 | \$5898 |
| 42 | 156 | 0 | 2pcs | XX42156&@# | \$4233 | \$5375 | \$5503 | \$4868 | \$4949 | \$6331 | \$5247 | \$5823 | \$6331 |
| 42 | 168 | 4 | 2pcs | XX42168&@# | \$4833 | \$6046 | \$6181 | \$5507 | \$5603 | \$7070 | \$5906 | \$6530 | \$7070 |
| 42 | 180 | 4 | 2pcs | XX42180&@# | \$5220 | \$6991 | \$7313 | \$6347 | \$5967 | \$7683 | \$6298 | \$7053 | \$7683 |
| 42 | 192 | 4 | 2pcs | XX42192&@# | \$5533 | \$7395 | \$7734 | \$6718 | \$6327 | \$8134 | \$6666 | \$7469 | \$8134 |
| 42 | 204 | 0 | 3pcs | XX42204&@# | \$6203 | \$8281 | \$8659 | \$7525 | \$7051 | \$9062 | \$7506 | \$8321 | \$9062 |
| 42 | 216 | 0 | 3pcs | XX42216&@# | \$6473 | \$8528 | \$8901 | \$7781 | \$7372 | \$9359 | \$7825 | \$8627 | \$9359 |
| 42 | 228 | 6 | 3pcs | XX42228&@# | \$6804 | \$8949 | \$9339 | \$8170 | \$7751 | \$9828 | \$8212 | \$9063 | \$9828 |
| 42 | 240 | 6 | 3pcs | XX42240&@# | \$7132 | \$9368 | \$9776 | \$8556 | \$8126 | \$10294 | \$8594 | \$9496 | \$10294 |

| D1 | W1 | BRACES INCLD. | | Part Number | <div>KRYSTALCAST® ON MDF</div> <div></div> <div>KNIFE EDGE</div> <div>Suffix 5</div> | | <div>KRYSTALCAST® ON PLY</div> <div></div> <div>FLAT PLY EDGE</div> <div>Suffix 6</div> | | <div>DESIGNER WHITE SOLID SURFACE (WILSONART)</div> <div></div> <div>2-1/8" FLAT EDGE</div> <div>1 1/4" KNIFE EDGE</div> <div>Suffix M</div> <div>Suffix N</div> | | <div>QUARTZ (CAMBRIA)</div> <div></div> <div>FLAT EDGE</div> <div>Suffix J</div> | <div>STATEMENT LAMINATE TOP W/ BIRCH PLY EDGE</div> <div></div> <div>2-1/8" FLAT EDGE</div> <div>1-1/4" KNIFE EDGE</div> <div>Suffix Y</div> <div>Suffix 3</div> | | <div>STATEMENT VENEER TOP W/ BIRCH PLY EDGE</div> <div></div> <div>2-1/8" FLAT EDGE</div> <div>1-1/4" KNIFE EDGE</div> <div>Suffix Z</div> <div>Suffix 4</div> | |
|----|-----|------------------|------|-------------|---|---------|--|---------|--|--------|--|--|---------|--|--|
| | | | | | | | | | | | | | | | |
| 42 | 72 | 2 | - | XX4272&@# | \$7042 | \$7994 | \$6666 | \$6048 | \$8704 | \$2894 | \$3244 | \$3217 | \$3567 | | |
| 42 | 84 | 2 | - | XX4284&@# | \$8153 | \$9263 | \$7647 | \$6974 | \$10155 | \$3214 | \$3601 | \$3589 | \$3976 | | |
| 42 | 96 | 2 | - | XX4296&@# | \$9263 | \$10533 | \$8630 | \$7900 | \$11606 | \$3533 | \$3956 | \$3962 | \$4384 | | |
| 42 | 108 | 0 | 2pcs | XX42108&@# | \$13314 | \$14945 | \$10721 | \$9907 | \$14921 | \$4549 | \$5029 | \$5102 | \$5583 | | |
| 42 | 120 | 0 | 2pcs | XX42120&@# | \$14583 | \$16397 | \$11815 | \$10945 | \$16580 | \$4905 | \$5422 | \$5519 | \$6036 | | |
| 42 | 132 | 0 | 2pcs | XX42132&@# | \$15852 | \$17847 | \$12910 | \$11983 | \$18238 | \$5272 | \$5833 | \$5946 | \$6507 | | |
| 42 | 144 | 0 | 2pcs | XX42144&@# | \$17121 | \$19298 | \$14004 | \$13022 | \$19896 | \$5617 | \$6207 | \$6352 | \$6942 | | |
| 42 | 156 | 0 | 2pcs | XX42156&@# | \$18391 | \$20748 | \$15098 | \$14060 | \$21553 | \$5974 | \$6600 | \$6770 | \$7395 | | |
| 42 | 168 | 4 | 2pcs | XX42168&@# | \$19661 | \$22199 | \$16193 | \$15098 | \$23211 | \$6330 | \$6992 | \$7187 | \$7849 | | |
| 42 | 180 | 4 | 2pcs | XX42180&@# | \$20930 | \$23650 | \$17288 | \$16138 | \$24869 | \$6687 | \$7385 | \$7603 | \$8302 | | |
| 42 | 192 | 4 | 2pcs | XX42192&@# | \$22199 | \$25101 | \$18383 | \$17176 | \$26528 | \$7044 | \$7778 | \$8020 | \$8754 | | |
| 42 | 204 | 0 | 3pcs | XX42204&@# | \$24979 | \$28062 | \$19476 | \$18214 | \$28186 | \$7799 | \$8619 | \$8843 | \$9661 | | |
| 42 | 216 | 0 | 3pcs | XX42216&@# | \$26249 | \$29513 | \$20571 | \$19252 | \$29843 | \$8089 | \$8898 | \$9191 | \$10000 | | |
| 42 | 228 | 6 | 3pcs | XX42228&@# | \$27519 | \$30963 | \$21666 | \$20291 | \$31501 | \$8444 | \$9290 | \$9608 | \$10454 | | |
| 42 | 240 | 6 | 3pcs | XX42240&@# | \$28788 | \$32415 | \$22760 | \$21329 | \$33159 | \$8802 | \$9684 | \$10025 | \$10907 | | |

Conference Table Tops (48"D)

STEP 1

(XX) Top Shape Prefix List:

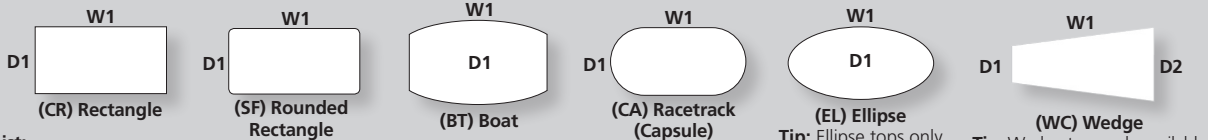

STEP 2

(&) Finish and Edge Suffix List:

- A Standard Laminate – 3mm Edge
- L Standard Laminate – PVC Edge w/ Ply look
- K Standard Laminate – Knife Edge
- T Contour Laminate – Taper Edge
- E Standard Laminate – 3mm Wood Edge
- F Standard Laminate – Taper Wood Edge
- G Standard Laminate – Knife Wood Edge
- H Standard Laminate – Bullnose Wood Edge
- P Standard Veneer – 3mm Wood Edge
- Q Standard Veneer – Taper Wood Edge
- R Standard Veneer – Knife Wood Edge
- U Standard Veneer – Bullnose Wood Edge
- V Standard Veneer – Ultra Wood Edge
- B Back-Painted Glass on 1-1/8" Knife Edge MDF
- D Back-Painted Glass Satin Etched on 1-1/8" Knife Edge MDF
- 5 KrystalCast® on MDF - Knife Edge
- 6 KrystalCast® on Ply - Flat Ply Edge
- M Designer White Solid Surface (Wilsonart) - 2 1/8" Flat Edge
- N Designer White Solid Surface (Wilsonart) - 1-1/4" Knife Edge
- J Quartz (Cambria) on MDF - 3mm Edge
- Y Statement Laminate Top - 2 1/8" Flat Ply Edge
- 3 Statement Laminate Top - Knife Ply Edge
- Z Statement Veneer Top - 2 1/8" Flat Ply Edge
- 4 Statement Veneer Top - Knife Ply Edge

STEP 3

(@) Cable Management Suffix List:

- N No Cable Management No charge
- G Grommet (one, center) +\$15
- A One Pwr/Data Cut-out, Centered (all size tops) +\$33
- B Two Pwr/Data Cut-outs, Over End Bases (1 or 2-pc tops) +\$66
- C Two Pwr/Data Cut-outs, Between Bases (2-pc tops) +\$66
- D Two Pwr/Data Cut-outs, Between Outer Bases (3-pc tops) +\$66
- E Three Pwr/Data Cut-outs, Between Bases (3-pc tops) +\$99
- F Foundation Trough Door Kit Cut Out (n/a Designer Finishes) +\$93
- X Other TBD

STEP 4 - Laminate, Veneer, and Statement Ply Only

(#) Laminate Suffix List:

- A Wilsonart Kensington Maple (10776-60)
- B Wilsonart Monticello Maple (7925-38)
- C Wilsonart Wild Cherry (7054-60)
- E Wilsonart Fashion Grey (D381-60)
- F Wilsonart White Tigris (4783-60)
- G Wilsonart Cafelle (7933K-07)
- M Wilsonart Frosty White (1573-60)
- P Wilsonart Slate Grey (D91-60)
- R Wilsonart Black (1595-60)
- U Wilsonart Brazilwood (7946-38)
- V Wilsonart River Cherry (7937-38)
- W Wilsonart Designer White (D354-60)
- 3 Formica Neutral Twill (8826-58)
- 4 Formica Bleached Legno (8845-58)
- 5 Formica Prestige Walnut (6209-43)
- 7 Formica Select Cherry (7759-43)
- X *Wilsonart Non-Premium laminates (-38, -60). +10%
- Orders of 100+ units have no upcharge.
- Y *Formica Non-Premium (58, 43, MC, SP and NT finishes) +19%
- and Wilsonart Premium (-01, -07, -12, -18, -52, -78) laminates.
- Z *Pionite Non-Premium, Nevamar Non-Premium, Formica +25%
- Premium (WR, 42, 77, 46, RD Finishes), and whiteboard laminates.

*Add \$350 list fee for Special Laminate orders of less than 10 units.

(#) Contour Laminate Suffix List: (n/a on Statement Ply)

- G Natural Maple
- R Hayward Cherry
- S Studio White Matrix
- V River Cherry
- W Designer White
- Y Urban Walnut

(#) Veneer Suffix List:

- D Maple (stained similar to Kensington Maple laminate)
- J Cherry (stained similar to Wild Cherry laminate)
- N Walnut (stained similar to Cafelle laminate)
- 8 Walnut (stained similar to Prestige Walnut laminate)
- 9 Cherry (stained similar to Select Cherry laminate)
- X Stain Match (add a one-time \$700 list Stain Match fee) +10%

Laminate & Veneer

| D1 | W1 | BRACES INCLD. | | Part Number | STANDARD LAMINATE | | | |
|----|-----|------------------|-------|-------------|----------------------|-----------------------------|------------------------|------------------------|
| | | | | | 3MM EDGE Suffix A | PVC PLY EDGE Suffix L | KNIFE EDGE Suffix K | TAPER EDGE Suffix T |
| 48 | 48 | 0 | - | XX4848&@# | \$472 | \$542 | \$609 | \$1214 |
| 48 | 54 | 0 | - | XX4854&@# | \$559 | \$639 | \$721 | \$1332 |
| 48 | 60 | 2 | - | XX4860&@# | \$713 | \$794 | \$875 | \$1486 |
| 48 | 66 | 2 | - | XX4866&@# | \$785 | \$877 | \$967 | \$1584 |
| 48 | 72 | 2 | - | XX4872&@# | \$785 | \$877 | \$967 | \$1584 |
| 48 | 78 | 2 | - | XX4878&@# | \$890 | \$998 | \$1103 | \$1730 |
| 48 | 84 | 2 | - | XX4884&@# | \$890 | \$998 | \$1103 | \$1730 |
| 48 | 90 | 2 | - | XX4890&@# | \$942 | \$1054 | \$1168 | \$1798 |
| 48 | 96 | 2 | - | XX4896&@# | \$942 | \$1054 | \$1168 | \$1798 |
| 48 | 108 | 0 | 2 pcs | XX48108&@# | \$1151 | \$1318 | \$1411 | \$2202 |
| 48 | 120 | 0 | 2 pcs | XX48120&@# | \$1185 | \$1355 | \$1413 | \$2248 |
| 48 | 132 | 0 | 2 pcs | XX48132&@# | \$1303 | \$1489 | \$1553 | \$2416 |
| 48 | 144 | 0 | 2 pcs | XX48144&@# | \$1335 | \$1528 | \$1593 | \$2462 |
| 48 | 156 | 0 | 2 pcs | XX48156&@# | \$1412 | \$1616 | \$1684 | \$2570 |
| 48 | 168 | 4 | 2 pcs | XX48168&@# | \$1692 | \$1892 | \$2084 | \$3192 |
| 48 | 180 | 4 | 2 pcs | XX48180&@# | \$1899 | \$2175 | \$2283 | \$3274 |
| 48 | 192 | 4 | 2 pcs | XX48192&@# | \$1906 | \$2181 | \$2296 | \$3282 |
| 48 | 204 | 0 | 3 pcs | XX48204&@# | \$2212 | \$2531 | \$2810 | \$3640 |
| 48 | 216 | 0 | 3 pcs | XX48216&@# | \$2226 | \$2550 | \$2828 | \$3723 |
| 48 | 228 | 6 | 3 pcs | XX48228&@# | \$2689 | \$3077 | \$3077 | \$4354 |
| 48 | 240 | 6 | 3 pcs | XX48240&@# | \$3103 | \$3551 | \$3460 | \$4919 |

Designer Finishes

WHITE BACK-PAINTED GLASS ON MDF WHITE BACK-PAINTED GLASS SATIN ETCHED (FROSTED) ON MDF

For other color options, see page 31.



| D1 | W1 | BRACES INCLD. | | Part Number | KNIFE EDGE | |
|----|-----|------------------|-------|-------------|------------|----------|
| | | | | | Suffix B | Suffix D |
| 48 | 72 | 2 | - | XX4872&@ | \$7159 | \$8380 |
| 48 | 84 | 2 | - | XX4884&@ | \$8015 | \$9440 |
| 48 | 96 | 2 | - | XX4896&@ | \$8870 | \$10498 |
| 48 | 108 | 0 | 2 pcs | XX48108&@ | \$11285 | \$13117 |
| 48 | 120 | 0 | 2 pcs | XX48120&@ | \$12142 | \$14177 |
| 48 | 132 | 0 | 2 pcs | XX48132&@ | \$12997 | \$15236 |
| 48 | 144 | 0 | 2 pcs | XX48144&@ | \$13852 | \$16295 |
| 48 | 156 | 0 | 2 pcs | XX48156&@ | \$14709 | \$17355 |
| 48 | 168 | 4 | 2 pcs | XX48168&@ | \$15563 | \$18413 |
| 48 | 180 | 4 | 2 pcs | XX48180&@ | \$16419 | \$19472 |
| 48 | 192 | 4 | 2 pcs | XX48192&@ | \$17826 | \$21082 |
| 48 | 204 | 0 | 3 pcs | XX48204&@ | \$19776 | \$23236 |
| 48 | 216 | 0 | 3 pcs | XX48216&@ | \$20630 | \$24294 |
| 48 | 228 | 6 | 3 pcs | XX48228&@ | \$21911 | \$25778 |
| 48 | 240 | 6 | 3 pcs | XX48240&@ | \$22766 | \$26837 |

Product Specifications:

- > Edge profile is the same on all sides.
- > D2 is 12" less than D1 on Boat tops.
- > 48"D Wedge tops: D1 = 30", D2 = 48"
- > Multi-piece tops come with alignment hardware.
- > See page 31 for Designer Finish specifications.

Ordering Information:

- > **BRACES ARE INCLUDED WITH TABLE TOPS IF REQUIRED. See below for quantities.** (Stealth, Concurrence, and Foundation Trough Kit bases do not need braces). Maximum span between legs is 72".
- > Tops for Grid, XTB, and freestanding height-adjustable table bases can be found on pages 288-296.
- > **A freight fee of \$100 net is assessed on orders less than \$1000 net. See page 13.**









TOPS

BASES

POWER
DATASUPPORT
FURNITURE

ACCESSORIES

TABLES STEP 1 - TOPS

| D1 | W1 | BRACES INCLD. | Part Number | STANDARD LAMINATE WOOD EDGE | | | | STANDARD VENEER | | | | | |
|----|-----|------------------|-------------|---|---|---|--|---|---|---|--|---|---------|
| | | | |  3MM WOOD EDGE Suffix E |  TAPER WOOD EDGE Suffix F |  KNIFE WOOD EDGE Suffix G |  BULLNOSE WOOD EDGE Suffix H |  3MM WOOD EDGE Suffix P |  TAPER WOOD EDGE Suffix Q |  KNIFE WOOD EDGE Suffix R |  BULLNOSE WOOD EDGE Suffix U |  ULTRA WOOD EDGE Suffix V | |
| 48 | 48 | 0 | - | XX4848&@# | \$1331 | \$1907 | \$1971 | \$1651 | \$1555 | \$2251 | \$1703 | \$1996 | \$2251 |
| 48 | 54 | 0 | - | XX4854&@# | \$1480 | \$2090 | \$2158 | \$1820 | \$1730 | \$2470 | \$1882 | \$2199 | \$2470 |
| 48 | 60 | 2 | - | XX4860&@# | \$1779 | \$2425 | \$2495 | \$2137 | \$2057 | \$2838 | \$2212 | \$2553 | \$2838 |
| 48 | 66 | 2 | - | XX4866&@# | \$1926 | \$2607 | \$2683 | \$2305 | \$2230 | \$3055 | \$2390 | \$2753 | \$3055 |
| 48 | 72 | 2 | - | XX4872&@# | \$2072 | \$2581 | \$2867 | \$2462 | \$2401 | \$3270 | \$2564 | \$2952 | \$3270 |
| 48 | 78 | 2 | - | XX4878&@# | \$2222 | \$2972 | \$3054 | \$2639 | \$2579 | \$3489 | \$2744 | \$3155 | \$3489 |
| 48 | 84 | 2 | - | XX4884&@# | \$2367 | \$3152 | \$3239 | \$2803 | \$2751 | \$3704 | \$2918 | \$3354 | \$3704 |
| 48 | 90 | 2 | - | XX4890&@# | \$2514 | \$3333 | \$3426 | \$2969 | \$2926 | \$3920 | \$3096 | \$3556 | \$3920 |
| 48 | 96 | 2 | - | XX4896&@# | \$2659 | \$3516 | \$3610 | \$3135 | \$3061 | \$4101 | \$3234 | \$3719 | \$4101 |
| 48 | 108 | 0 | 2 pcs | XX48108&@# | \$3060 | \$3923 | \$4017 | \$3539 | \$3561 | \$4600 | \$3833 | \$4218 | \$4601 |
| 48 | 120 | 0 | 2 pcs | XX48120&@# | \$3353 | \$4285 | \$4390 | \$3870 | \$3908 | \$5033 | \$4186 | \$4620 | \$5033 |
| 48 | 132 | 0 | 2 pcs | XX48132&@# | \$3648 | \$4651 | \$4761 | \$4205 | \$4255 | \$5467 | \$4542 | \$5021 | \$5467 |
| 48 | 144 | 0 | 2 pcs | XX48144&@# | \$3939 | \$5013 | \$5120 | \$4536 | \$4603 | \$5898 | \$4894 | \$5422 | \$5898 |
| 48 | 156 | 0 | 2 pcs | XX48156&@# | \$4233 | \$5375 | \$5503 | \$4868 | \$4949 | \$6331 | \$5247 | \$5823 | \$6331 |
| 48 | 168 | 4 | 2 pcs | XX48168&@# | \$4833 | \$6046 | \$6181 | \$5507 | \$5603 | \$7070 | \$5906 | \$6530 | \$7070 |
| 48 | 180 | 4 | 2 pcs | XX48180&@# | \$5220 | \$6991 | \$7313 | \$6347 | \$5967 | \$7683 | \$6298 | \$7053 | \$7683 |
| 48 | 192 | 4 | 2 pcs | XX48192&@# | \$5533 | \$7395 | \$7734 | \$6718 | \$6327 | \$8134 | \$6666 | \$7469 | \$8134 |
| 48 | 204 | 0 | 3 pcs | XX48204&@# | \$6203 | \$8281 | \$8659 | \$7525 | \$7051 | \$9062 | \$7506 | \$8321 | \$9062 |
| 48 | 216 | 0 | 3 pcs | XX48216&@# | \$6473 | \$8528 | \$8901 | \$7781 | \$7372 | \$9359 | \$7825 | \$8627 | \$9359 |
| 48 | 228 | 6 | 3 pcs | XX48228&@# | \$6804 | \$8949 | \$9339 | \$8170 | \$7751 | \$9828 | \$8212 | \$9063 | \$9828 |
| 48 | 240 | 6 | 3 pcs | XX48240&@# | \$7132 | \$9368 | \$9776 | \$8556 | \$8126 | \$10294 | \$8594 | \$9496 | \$10294 |

| D1 | W1 | BRACES INCLD. | | Part Number | <div>KRYSTALCAST® ON MDF</div> <div>KRYSTALCAST® ON PLY</div> | | <div>DESIGNER WHITE SOLID SURFACE (WILSONART)</div> | | <div>QUARTZ (CAMBRIA)</div> | <div>STATEMENT LAMINATE TOP W/ BIRCH PLY EDGE</div> | | <div>STATEMENT VENEER TOP W/ BIRCH PLY EDGE</div> | |
|----|-----|------------------|-------|-------------|---|--|---|--|--|---|--|---|--|
| | | | | | <div>KNIFE EDGE</div> <div>Suffix 5</div> | <div>FLAT PLY EDGE</div> <div>Suffix 6</div> | <div>2-1/8" FLAT EDGE</div> <div>Suffix M</div> | <div>1 1/4" KNIFE EDGE</div> <div>Suffix N</div> | <div>FLAT EDGE</div> <div>Suffix J</div> | <div>2-1/8" FLAT EDGE</div> <div>Suffix Y</div> | <div>1-1/4" KNIFE EDGE</div> <div>Suffix 3</div> | <div>2-1/8" FLAT EDGE</div> <div>Suffix Z</div> | <div>1-1/4" KNIFE EDGE</div> <div>Suffix 4</div> |
| 48 | 72 | 2 | - | XX4872&@# | \$7994 | \$9082 | \$7438 | \$6792 | \$9948 | \$3147 | \$3516 | \$3514 | \$3883 |
| 48 | 84 | 2 | - | XX4884&@# | \$9263 | \$10533 | \$8531 | \$7830 | \$11606 | \$3502 | \$3908 | \$3931 | \$4336 |
| 48 | 96 | 2 | - | XX4896&@# | \$10722 | \$12173 | \$9626 | \$8869 | \$13263 | \$3860 | \$4301 | \$4347 | \$4789 |
| 48 | 108 | 0 | 2 pcs | XX48108&@# | \$13314 | \$14945 | \$10721 | \$9907 | \$14921 | \$4549 | \$5029 | \$5102 | \$5583 |
| 48 | 120 | 0 | 2 pcs | XX48120&@# | \$14583 | \$16397 | \$11815 | \$10945 | \$16580 | \$4905 | \$5422 | \$5519 | \$6036 |
| 48 | 132 | 0 | 2 pcs | XX48132&@# | \$15852 | \$17847 | \$12910 | \$11983 | \$18238 | \$5272 | \$5833 | \$5946 | \$6507 |
| 48 | 144 | 0 | 2 pcs | XX48144&@# | \$17121 | \$19298 | \$14004 | \$13022 | \$19896 | \$5617 | \$6207 | \$6352 | \$6942 |
| 48 | 156 | 0 | 2 pcs | XX48156&@# | \$18391 | \$20748 | \$15098 | \$14060 | \$21553 | \$5974 | \$6600 | \$6770 | \$7395 |
| 48 | 168 | 4 | 2 pcs | XX48168&@# | \$19661 | \$22199 | \$16193 | \$15098 | \$23211 | \$6330 | \$6992 | \$7187 | \$7849 |
| 48 | 180 | 4 | 2 pcs | XX48180&@# | \$20930 | \$23650 | \$17288 | \$16138 | \$24869 | \$6687 | \$7385 | \$7603 | \$8302 |
| 48 | 192 | 4 | 2 pcs | XX48192&@# | \$22199 | \$25101 | \$18383 | \$17176 | \$26528 | \$7044 | \$7778 | \$8020 | \$8754 |
| 48 | 204 | 0 | 3 pcs | XX48204&@# | \$24979 | \$28062 | \$19476 | \$18214 | \$28186 | \$7799 | \$8619 | \$8843 | \$9661 |
| 48 | 216 | 0 | 3 pcs | XX48216&@# | \$26249 | \$29513 | \$20571 | \$19252 | \$29843 | \$8089 | \$8898 | \$9191 | \$10000 |
| 48 | 228 | 6 | 3 pcs | XX48228&@# | \$27519 | \$30963 | \$21666 | \$20291 | \$31501 | \$8444 | \$9290 | \$9608 | \$10454 |
| 48 | 240 | 6 | 3 pcs | XX48240&@# | \$28788 | \$32415 | \$22760 | \$21329 | \$33159 | \$8802 | \$9684 | \$10025 | \$10907 |

Conference Table Tops (54"D)

STEP 1

(XX) Top Shape Prefix List:

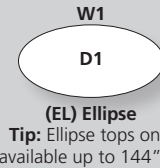
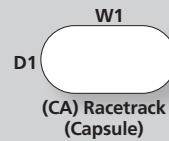
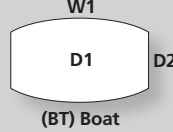
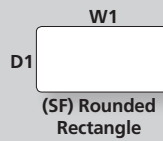
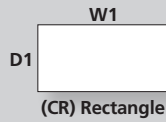

STEP 2

(&) Finish and Edge Suffix List:

- A Standard Laminate – 3mm Edge
- L Standard Laminate – PVC Edge w/ Ply look
- K Standard Laminate – Knife Edge
- T Contour Laminate – Taper Edge
- E Standard Laminate – 3mm Wood Edge
- F Standard Laminate – Taper Wood Edge
- G Standard Laminate – Knife Wood Edge
- H Standard Laminate – Bullnose Wood Edge
- P Standard Veneer – 3mm Wood Edge
- Q Standard Veneer – Taper Wood Edge
- R Standard Veneer – Knife Wood Edge
- U Standard Veneer – Bullnose Wood Edge
- V Standard Veneer – Ultra Wood Edge
- B Back-Painted Glass on 1-1/8" Knife Edge MDF
- D Back-Painted Glass Satin Etched on 1-1/8" Knife Edge MDF
- 5 KrystalCast® on MDF - Knife Edge
- 6 KrystalCast® on Ply - Flat Ply Edge
- M Designer White Solid Surface (Wilsonart) - 2 1/8" Flat Edge
- N Designer White Solid Surface (Wilsonart) - 1-1/4" Knife Edge
- J Quartz (Cambria) on MDF - 3mm Edge
- Y Statement Laminate Top - 2 1/8" Flat Ply Edge
- 3 Statement Laminate Top - Knife Ply Edge
- 2 Statement Veneer Top - 2 1/8" Flat Ply Edge
- 4 Statement Veneer Top - Knife Ply Edge

STEP 3

(@) Cable Management Suffix List:

- N No Cable Management
 - G Grommet (one, center)
 - A One Pwr/Data Cut-out, Centered (all size tops)
 - B Two Pwr/Data Cut-outs, Over End Bases (1 or 2-pc tops)
 - C Two Pwr/Data Cut-outs, Between Bases (2-pc tops)
 - D Two Pwr/Data Cut-outs, Between Outer Bases (3-pc tops)
 - E Three Pwr/Data Cut-outs, Between Bases (3-pc tops)
 - F Foundation Trough Door Kit Cut Out (n/a Designer Finishes)
 - X Other
- No charge
+\$15
+\$33
+\$66
+\$66
+\$66
+\$99
+\$93
TBD

STEP 4 - Laminate, Veneer, and Statement Ply Only

(#) Laminate Suffix List:

- A Wilsonart Kensington Maple (10776-60)
- B Wilsonart Monticello Maple (7925-38)
- C Wilsonart Wild Cherry (7054-60)
- E Wilsonart Fashion Grey (D381-60)
- F Wilsonart White Tigris (4783-60)
- G Wilsonart Cafelle (7933K-07)
- M Wilsonart Frosty White (1573-60)
- P Wilsonart Slate Grey (D91-60)
- R Wilsonart Black (1595-60)
- U Wilsonart Brazilwood (7946-38)
- V Wilsonart River Cherry (7937-38)
- W Wilsonart Designer White (D354-60)
- 3 Formica Neutral Twill (8826-58)
- 4 Formica Bleached Legno (8845-58)
- 5 Formica Prestige Walnut (6209-43)
- 7 Formica Select Cherry (7759-43)
- X *Wilsonart Non-Premium laminates (-38, -60). Orders of 100+ units have no upcharge.
- Y *Formica Non-Premium (58, 43, MC, SP and NT finishes) and Wilsonart Premium (-01, -07, -12, -18, -52, -78) laminates.
- Z *Pionite Non-Premium, Nevamar Non-Premium, Formica Premium (WR, 42, 77, 46, RD Finishes), and whiteboard laminates.

*Add \$350 list fee for Special Laminate orders of less than 10 units.

(#) Contour Laminate Suffix List: (n/a on Statement Ply)

- G Natural Maple
- R Hayward Cherry
- S Studio White Matrix
- V River Cherry
- W Designer White
- Y Urban Walnut

(#) Veneer Suffix List:

- D Maple (stained similar to Kensington Maple laminate)
 - J Cherry (stained similar to Wild Cherry laminate)
 - N Walnut (stained similar to Cafelle laminate)
 - 8 Walnut (stained similar to Prestige Walnut laminate)
 - 9 Cherry (stained similar to Select Cherry laminate)
 - X Stain Match (add a one-time \$700 list Stain Match fee)
- +10%

Laminate & Veneer

| D1 | W1 | BRACES INCLD. | | Part Number | STANDARD LAMINATE | | | |
|----|-----|---------------|------|-------------|-------------------|-----------------------|---------------------|---------------------|
| | | | | | 3MM EDGE Suffix A | PVC PLY EDGE Suffix L | KNIFE EDGE Suffix K | TAPER EDGE Suffix T |
| 54 | 54 | 0 | - | XX5454&@# | \$721 | \$829 | \$1014 | n/a |
| 54 | 72 | 2 | - | XX5472&@# | \$821 | \$944 | \$1131 | n/a |
| 54 | 84 | 2 | - | XX5484&@# | \$999 | \$1154 | \$1255 | n/a |
| 54 | 96 | 2 | - | XX5496&@# | \$999 | \$1133 | \$1255 | n/a |
| 54 | 108 | 0 | 2pcs | XX54108&@# | \$1291 | \$1478 | \$1663 | n/a |
| 54 | 120 | 0 | 2pcs | XX54120&@# | \$1372 | \$1569 | \$1768 | n/a |
| 54 | 132 | 0 | 2pcs | XX54132&@# | \$1512 | \$1730 | \$1948 | n/a |
| 54 | 144 | 0 | 2pcs | XX54144&@# | \$1562 | \$1787 | \$2013 | n/a |
| 54 | 156 | 0 | 2pcs | XX54156&@# | \$1657 | \$1896 | \$2135 | n/a |
| 54 | 168 | 4 | 2pcs | XX54168&@# | \$1947 | \$2182 | \$2576 | n/a |
| 54 | 180 | 4 | 2pcs | XX54180&@# | \$2182 | \$2496 | \$2812 | n/a |
| 54 | 192 | 4 | 2pcs | XX54192&@# | \$2189 | \$2504 | \$2821 | n/a |
| 54 | 204 | 0 | 3pcs | XX54204&@# | \$2482 | \$2840 | \$3199 | n/a |
| 54 | 216 | 0 | 3pcs | XX54216&@# | \$2490 | \$2849 | \$3208 | n/a |
| 54 | 228 | 6 | 3pcs | XX54228&@# | \$3298 | \$3773 | \$4250 | n/a |
| 54 | 240 | 6 | 3pcs | XX54240&@# | \$3306 | \$3782 | \$4260 | n/a |

Designer Finishes

| D1 | W1 | BRACES INCLD. | | Part Number | WHITE BACK-PAINTED GLASS ON MDF | |
|----|-----|---------------|------|-------------|---------------------------------|---------------------|
| | | | | | KNIFE EDGE Suffix B | KNIFE EDGE Suffix D |
| 54 | 54 | 0 | - | XX5454&@ | \$10075 | \$11907 |
| 54 | 72 | 2 | - | XX5472&@ | \$11195 | \$13230 |
| 54 | 84 | 2 | - | XX5484&@ | \$8956 | \$10584 |
| 54 | 96 | 2 | - | XX5496&@ | \$11195 | \$13230 |
| 54 | 108 | 0 | 2pcs | XX54108&@ | \$12855 | \$15144 |
| 54 | 120 | 0 | 2pcs | XX54120&@ | \$13924 | \$16469 |
| 54 | 132 | 0 | 2pcs | XX54132&@ | \$15643 | \$18442 |
| 54 | 144 | 0 | 2pcs | XX54144&@ | \$16713 | \$19766 |
| 54 | 156 | 0 | 2pcs | XX54156&@ | \$18333 | \$21641 |
| 54 | 168 | 4 | 2pcs | XX54168&@ | \$19404 | \$22966 |
| 54 | 180 | 4 | 2pcs | XX54180&@ | \$20472 | \$24289 |
| 54 | 192 | 4 | 2pcs | XX54192&@ | \$21542 | \$25613 |
| 54 | 204 | 0 | 3pcs | XX54204&@ | \$24276 | \$28601 |
| 54 | 216 | 0 | 3pcs | XX54216&@ | \$25344 | \$29924 |
| 54 | 228 | 6 | 3pcs | XX54228&@ | \$26414 | \$31248 |
| 54 | 240 | 6 | 3pcs | XX54240&@ | \$27485 | \$32573 |

Product Specifications:

- > Edge profile is the same on all sides.
- > D2 is 12" less than D1 on Boat tops.
- > Multi-piece tops come with alignment hardware.
- > See page 31 for Designer Finish specifications.

Ordering Information:

- > **BRACES ARE INCLUDED WITH TABLE TOPS IF REQUIRED. See below for quantities.** (Stealth, Concurrence, and Foundation Trough Kit bases do not need braces). Maximum span between legs is 72".
- > Tops for Grid, XTB, and freestanding height-adjustable table bases can be found on pages 288-296.
- > **A freight fee of \$100 net is assessed on orders less than \$1000 net. See page 13.**









TOPS









BASES

POWER
DATASUPPORT
FURNITURE

ACCESSORIES

TABLES STEP 1 - TOPS

| D1 | W1 | BRACES INCLD. | Part Number | STANDARD LAMINATE WOOD EDGE | | | | STANDARD VENEER | | | | | |
|----|-----|------------------|-------------|---|---|---|---|---|---|---|---|---|---------|
| | | | |  |  |  |  |  |  |  |  |  | |
| | | | | Suffix E | Suffix F | Suffix G | Suffix H | Suffix P | Suffix Q | Suffix R | Suffix U | Suffix V | |
| 54 | 54 | 0 | - | XX5454&@# | \$2564 | \$3305 | \$3388 | \$2975 | \$3000 | \$3898 | \$3145 | \$3569 | \$3898 |
| 54 | 72 | 2 | - | XX5472&@# | \$2885 | \$3718 | \$3812 | \$3347 | \$3375 | \$4385 | \$3537 | \$4015 | \$4385 |
| 54 | 84 | 2 | - | XX5484&@# | \$3205 | \$4132 | \$4235 | \$3719 | \$3750 | \$4873 | \$3931 | \$4463 | \$4873 |
| 54 | 96 | 2 | - | XX5496&@# | \$3205 | \$4132 | \$4235 | \$3719 | \$3750 | \$4873 | \$3931 | \$4463 | \$4873 |
| 54 | 108 | 0 | 2pcs | XX54108&@# | \$4065 | \$5137 | \$5256 | \$4660 | \$4752 | \$6049 | \$5043 | \$5572 | \$6049 |
| 54 | 120 | 0 | 2pcs | XX54120&@# | \$4068 | \$5140 | \$5259 | \$4663 | \$4756 | \$6052 | \$5046 | \$5575 | \$6052 |
| 54 | 132 | 0 | 2pcs | XX54132&@# | \$4427 | \$5569 | \$5696 | \$5061 | \$5182 | \$6563 | \$5478 | \$6055 | \$6563 |
| 54 | 144 | 0 | 2pcs | XX54144&@# | \$4782 | \$5996 | \$6130 | \$5457 | \$5606 | \$7072 | \$5909 | \$6533 | \$7072 |
| 54 | 156 | 0 | 2pcs | XX54156&@# | \$5140 | \$6423 | \$6566 | \$5853 | \$6029 | \$7580 | \$6340 | \$7011 | \$7580 |
| 54 | 168 | 4 | 2pcs | XX54168&@# | \$5806 | \$7158 | \$7308 | \$6557 | \$6761 | \$8398 | \$7077 | \$7796 | \$8398 |
| 54 | 180 | 4 | 2pcs | XX54180&@# | \$6300 | \$8162 | \$8501 | \$7485 | \$7229 | \$9035 | \$7567 | \$8371 | \$9035 |
| 54 | 192 | 4 | 2pcs | XX54192&@# | \$6680 | \$8634 | \$8990 | \$7925 | \$7670 | \$9567 | \$8014 | \$8870 | \$9567 |
| 54 | 204 | 0 | 3pcs | XX54204&@# | \$7377 | \$9430 | \$9804 | \$8684 | \$8432 | \$10420 | \$8885 | \$9688 | \$10420 |
| 54 | 216 | 0 | 3pcs | XX54216&@# | \$7756 | \$9903 | \$10293 | \$9122 | \$8874 | \$10949 | \$9334 | \$10184 | \$10949 |
| 54 | 228 | 6 | 3pcs | XX54228&@# | \$8173 | \$10411 | \$10820 | \$9597 | \$9351 | \$11519 | \$9819 | \$10720 | \$11519 |
| 54 | 240 | 6 | 3pcs | XX54240&@# | \$8554 | \$10885 | \$11310 | \$10037 | \$9794 | \$12050 | \$10269 | \$11221 | \$12050 |

| D1 | W1 | BRACES INCLD. | | Part Number |  |  |  |  |  |  |  |  |  |
|----|-----|------------------|------|-------------|---|---|---|---|--|---|---|---|---|
| | | | | | KNIFE EDGE Suffix 5 | FLAT PLY EDGE Suffix 6 | 2-1/8" FLAT EDGE Suffix M | 1 1/4" KNIFE EDGE Suffix N | FLAT EDGE Suffix J | 2-1/8" FLAT EDGE Suffix Y | 1-1/4" KNIFE EDGE Suffix 3 | 2-1/8" FLAT EDGE Suffix Z | 1-1/4" KNIFE EDGE Suffix 4 |
| 54 | 54 | 0 | - | XX5454&@# | \$10759 | \$12210 | \$6735 | \$6168 | \$10177 | \$3609 | \$3991 | \$4096 | \$4478 |
| 54 | 72 | 2 | - | XX5472&@# | \$12104 | \$13736 | \$7895 | \$7278 | \$12213 | \$4061 | \$4489 | \$4607 | \$5037 |
| 54 | 84 | 2 | - | XX5484&@# | \$13449 | \$15263 | \$9055 | \$8388 | \$14248 | \$4512 | \$4989 | \$5119 | \$5597 |
| 54 | 96 | 2 | - | XX5496&@# | \$13449 | \$15263 | \$11618 | \$10805 | \$16580 | \$4512 | \$4989 | \$5119 | \$5597 |
| 54 | 108 | 0 | 2pcs | XX54108&@# | \$16169 | \$18210 | \$12937 | \$12068 | \$18652 | \$5266 | \$5775 | \$5956 | \$6464 |
| 54 | 120 | 0 | 2pcs | XX54120&@# | \$17757 | \$20023 | \$14256 | \$13331 | \$20724 | \$5712 | \$6264 | \$6475 | \$7029 |
| 54 | 132 | 0 | 2pcs | XX54132&@# | \$19343 | \$21837 | \$15576 | \$14593 | \$22797 | \$6142 | \$6731 | \$6981 | \$7571 |
| 54 | 144 | 0 | 2pcs | XX54144&@# | \$20930 | \$23650 | \$16895 | \$15857 | \$24869 | \$6572 | \$7197 | \$7488 | \$8113 |
| 54 | 156 | 0 | 2pcs | XX54156&@# | \$22516 | \$25464 | \$18214 | \$17119 | \$26942 | \$7002 | \$7664 | \$7993 | \$8655 |
| 54 | 168 | 4 | 2pcs | XX54168&@# | \$24104 | \$27277 | \$19533 | \$18383 | \$29014 | \$7432 | \$8131 | \$8498 | \$9196 |
| 54 | 180 | 4 | 2pcs | XX54180&@# | \$25690 | \$29090 | \$20852 | \$19645 | \$31087 | \$7863 | \$8598 | \$9004 | \$9739 |
| 54 | 192 | 4 | 2pcs | XX54192&@# | \$27277 | \$30904 | \$22171 | \$20908 | \$33159 | \$8294 | \$9065 | \$9510 | \$10280 |
| 54 | 204 | 0 | 3pcs | XX54204&@# | \$30374 | \$34228 | \$23490 | \$22171 | \$35232 | \$9063 | \$9872 | \$10360 | \$11169 |
| 54 | 216 | 0 | 3pcs | XX54216&@# | \$31962 | \$36042 | \$23546 | \$23434 | \$37304 | \$9494 | \$10340 | \$10865 | \$11712 |
| 54 | 228 | 6 | 3pcs | XX54228&@# | \$33548 | \$37855 | \$26128 | \$24697 | \$39377 | \$9923 | \$10806 | \$11372 | \$12255 |
| 54 | 240 | 6 | 3pcs | XX54240&@# | \$34001 | \$39668 | \$27447 | \$25960 | \$41449 | \$10354 | \$11273 | \$11878 | \$12797 |

Conference Table Tops (60"D)

STEP 1

(XX) Top Shape Prefix List:

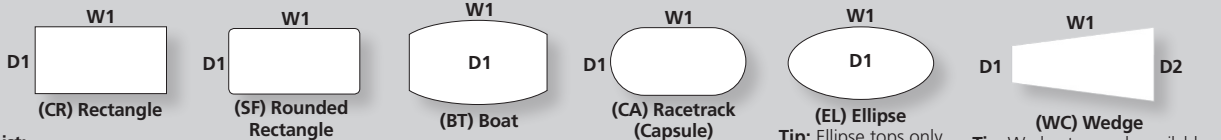

STEP 2

(&) Finish and Edge Suffix List:

- A Standard Laminate – 3mm Edge
- L Standard Laminate – PVC Edge w/ Ply look
- K Standard Laminate – Knife Edge
- T Contour Laminate – Taper Edge
- E Standard Laminate – 3mm Wood Edge
- F Standard Laminate – Taper Wood Edge
- G Standard Laminate – Knife Wood Edge
- H Standard Laminate – Bullnose Wood Edge
- P Standard Veneer – 3mm Wood Edge
- Q Standard Veneer – Taper Wood Edge
- R Standard Veneer – Knife Wood Edge
- U Standard Veneer – Bullnose Wood Edge
- V Standard Veneer – Ultra Wood Edge
- B Back-Painted Glass on 1-1/8" Knife Edge MDF
- D Back-Painted Glass Satin Etched on 1-1/8" Knife Edge MDF
- 5 KrystalCast® on MDF - Knife Edge
- 6 KrystalCast® on Ply - Flat Ply Edge
- M Designer White Solid Surface (Wilsonart) - 2 1/8" Flat Edge
- N Designer White Solid Surface (Wilsonart) - 1-1/4" Knife Edge
- J Quartz (Cambria) on MDF - 3mm Edge
- Y Statement Laminate Top - 2 1/8" Flat Ply Edge
- 3 Statement Laminate Top - Knife Ply Edge
- 2 Statement Veneer Top - 2 1/8" Flat Ply Edge
- 4 Statement Veneer Top - Knife Ply Edge

STEP 3

(@) Cable Management Suffix List:

- N No Cable Management No charge
- G Grommet (one, center) +\$15
- A One Pwr/Data Cut-out, Centered (all size tops) +\$33
- B Two Pwr/Data Cut-outs, Over End Bases (1 or 2-pc tops) +\$66
- C Two Pwr/Data Cut-outs, Between Bases (2-pc tops) +\$66
- D Two Pwr/Data Cut-outs, Between Outer Bases (3-pc tops) +\$66
- E Three Pwr/Data Cut-outs, Between Bases (3-pc tops) +\$99
- F Foundation Trough Door Kit Cut Out (n/a Designer Finishes) +\$93
- X Other TBD

STEP 4 - Laminate, Veneer, and Statement Ply Only

(#) Laminate Suffix List:

- A Wilsonart Kensington Maple (10776-60)
- B Wilsonart Monticello Maple (7925-38)
- C Wilsonart Wild Cherry (7054-60)
- E Wilsonart Fashion Grey (D381-60)
- F Wilsonart White Tigris (4783-60)
- G Wilsonart Cafelle (7933K-07)
- M Wilsonart Frosty White (1573-60)
- P Wilsonart Slate Grey (D91-60)
- R Wilsonart Black (1595-60)
- U Wilsonart Brazilwood (7946-38)
- V Wilsonart River Cherry (7937-38)
- W Wilsonart Designer White (D354-60)
- 3 Formica Neutral Twill (8826-58)
- 4 Formica Bleached Legno (8845-58)
- 5 Formica Prestige Walnut (6209-43)
- 7 Formica Select Cherry (7759-43)
- X *Wilsonart Non-Premium laminates (-38, -60). +10%
- Orders of 100+ units have no upcharge.
- Y *Formica Non-Premium (58, 43, MC, SP and NT finishes) +19%
- and Wilsonart Premium (-01, -07, -12, -18, -52, -78) laminates.
- Z *Pionite Non-Premium, Nevamar Non-Premium, Formica +25%
- Premium (WR, 42, 77, 46, RD Finishes), and whiteboard laminates.

*Add \$350 list fee for Special Laminate orders of less than 10 units.

(#) Contour Laminate Suffix List: (n/a on Statement Ply)

- G Natural Maple
- R Hayward Cherry
- S Studio White Matrix
- V River Cherry
- W Designer White
- Y Urban Walnut

(#) Veneer Suffix List:

- D Maple (stained similar to Kensington Maple laminate)
- J Cherry (stained similar to Wild Cherry laminate)
- N Walnut (stained similar to Cafelle laminate)
- 8 Walnut (stained similar to Prestige Walnut laminate)
- 9 Cherry (stained similar to Select Cherry laminate)
- X Stain Match (add a one-time \$700 list Stain Match fee) +10%

Laminate & Veneer

| D1 | W1 | BRACES INCLD. | | Part Number | STANDARD LAMINATE | | | |
|----|-----|------------------|-------|-------------|----------------------|-----------------------------|------------------------|------------------------|
| | | | | | 3MM EDGE Suffix A | PVC PLY EDGE Suffix L | KNIFE EDGE Suffix K | TAPER EDGE Suffix T |
| 60 | 60 | 2 | - | XX6060&@# | \$721 | \$829 | \$1014 | n/a |
| 60 | 72 | 2 | - | XX6072&@# | \$821 | \$944 | \$1131 | n/a |
| 60 | 84 | 2 | - | XX6084&@# | \$999 | \$1154 | \$1255 | n/a |
| 60 | 96 | 2 | - | XX6096&@# | \$999 | \$1133 | \$1255 | n/a |
| | | | | | | | | |
| 60 | 108 | 0 | 2 pcs | XX60108&@# | \$1291 | \$1478 | \$1663 | n/a |
| 60 | 120 | 0 | 2 pcs | XX60120&@# | \$1372 | \$1569 | \$1768 | n/a |
| 60 | 132 | 0 | 2 pcs | XX60132&@# | \$1512 | \$1730 | \$1948 | n/a |
| 60 | 144 | 0 | 2 pcs | XX60144&@# | \$1562 | \$1787 | \$2013 | n/a |
| 60 | 156 | 0 | 2 pcs | XX60156&@# | \$1657 | \$1896 | \$2135 | n/a |
| 60 | 168 | 4 | 2 pcs | XX60168&@# | \$1947 | \$2182 | \$2576 | n/a |
| 60 | 180 | 4 | 2 pcs | XX60180&@# | \$2182 | \$2496 | \$2812 | n/a |
| 60 | 192 | 4 | 2 pcs | XX60192&@# | \$2189 | \$2504 | \$2821 | n/a |
| | | | | | | | | |
| 60 | 204 | 0 | 3 pcs | XX60204&@# | \$2482 | \$2840 | \$3199 | n/a |
| 60 | 216 | 0 | 3 pcs | XX60216&@# | \$2490 | \$2849 | \$3208 | n/a |
| 60 | 228 | 6 | 3 pcs | XX60228&@# | \$3298 | \$3773 | \$4250 | n/a |
| 60 | 240 | 6 | 3 pcs | XX60240&@# | \$3306 | \$3782 | \$4260 | n/a |

Designer Finishes

| D1 | W1 | BRACES INCLD. | | Part Number | WHITE BACK-PAINTED GLASS ON MDF | |
|----|-----|------------------|-------|-------------|---------------------------------|------------------------|
| | | | | | KNIFE EDGE Suffix B | KNIFE EDGE Suffix D |
| 60 | 60 | 2 | - | XX6060&@ | \$10075 | \$11907 |
| 60 | 72 | 2 | - | XX6072&@ | \$11195 | \$13230 |
| 60 | 84 | 2 | - | XX6084&@ | \$8956 | \$10584 |
| 60 | 96 | 2 | - | XX6096&@ | \$11195 | \$13230 |
| | | | | | | |
| 60 | 108 | 0 | 2 pcs | XX60108&@ | \$12855 | \$15144 |
| 60 | 120 | 0 | 2 pcs | XX60120&@ | \$13924 | \$16469 |
| 60 | 132 | 0 | 2 pcs | XX60132&@ | \$15643 | \$18442 |
| 60 | 144 | 0 | 2 pcs | XX60144&@ | \$16713 | \$19766 |
| 60 | 156 | 0 | 2 pcs | XX60156&@ | \$18333 | \$21641 |
| 60 | 168 | 4 | 2 pcs | XX60168&@ | \$19404 | \$22966 |
| 60 | 180 | 4 | 2 pcs | XX60180&@ | \$20472 | \$24289 |
| 60 | 192 | 4 | 2 pcs | XX60192&@ | \$21542 | \$25613 |
| | | | | | | |
| 60 | 204 | 0 | 3 pcs | XX60204&@ | \$24276 | \$28601 |
| 60 | 216 | 0 | 3 pcs | XX60216&@ | \$25344 | \$29924 |
| 60 | 228 | 6 | 3 pcs | XX60228&@ | \$26414 | \$31248 |
| 60 | 240 | 6 | 3 pcs | XX60240&@ | \$27485 | \$32573 |

Product Specifications:

- > Edge profile is the same on all sides.
- > D2 is 12" less than D1 on Boat tops.
- > 60"D Wedge tops: D1 = 36", D2 = 60"
- > Multi-piece tops come with alignment hardware.
- > See page 31 for Designer Finish specifications.

Ordering Information:

- > **BRACES ARE INCLUDED WITH TABLE TOPS IF REQUIRED. See below for quantities.** (Stealth, Concurrence, and Foundation Trough Kit bases do not need braces). Maximum span between legs is 72".
- > Tops for Grid, XTB, and freestanding height-adjustable table bases can be found on pages 288-296.
- > **A freight fee of \$100 net is assessed on orders less than \$1000 net. See page 13.**









TOPS



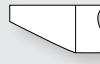





BASES

POWER
DATASUPPORT
FURNITURE

ACCESSORIES

TABLES STEP 1 - TOPS

| D1 | W1 | BRACES INCLD. | | Part Number | STANDARD LAMINATE WOOD EDGE | | | | STANDARD VENEER | | | | |
|----|-----|------------------|-------|-------------|---|---|---|---|---|---|---|---|---|
| | | | | |  |  |  |  |  |  |  |  |  |
| | | | | | Suffix E | Suffix F | Suffix G | Suffix H | Suffix P | Suffix Q | Suffix R | Suffix U | Suffix V |
| 60 | 60 | 2 | - | XX6060&@# | \$2564 | \$3305 | \$3388 | \$2975 | \$3000 | \$3898 | \$3145 | \$3569 | \$3898 |
| 60 | 72 | 2 | - | XX6072&@# | \$2885 | \$3718 | \$3812 | \$3347 | \$3375 | \$4385 | \$3537 | \$4015 | \$4385 |
| 60 | 84 | 2 | - | XX6084&@# | \$3205 | \$4132 | \$4235 | \$3719 | \$3750 | \$4873 | \$3931 | \$4463 | \$4873 |
| 60 | 96 | 2 | - | XX6096&@# | \$3205 | \$4132 | \$4235 | \$3719 | \$3750 | \$4873 | \$3931 | \$4463 | \$4873 |
| 60 | 108 | 0 | 2 pcs | XX60108&@# | \$4065 | \$5137 | \$5256 | \$4660 | \$4752 | \$6049 | \$5043 | \$5572 | \$6049 |
| 60 | 120 | 0 | 2 pcs | XX60120&@# | \$4068 | \$5140 | \$5259 | \$4663 | \$4756 | \$6052 | \$5046 | \$5575 | \$6052 |
| 60 | 132 | 0 | 2 pcs | XX60132&@# | \$4427 | \$5569 | \$5696 | \$5061 | \$5182 | \$6563 | \$5478 | \$6055 | \$6563 |
| 60 | 144 | 0 | 2 pcs | XX60144&@# | \$4782 | \$5996 | \$6130 | \$5457 | \$5606 | \$7072 | \$5909 | \$6533 | \$7072 |
| 60 | 156 | 0 | 2 pcs | XX60156&@# | \$5140 | \$6423 | \$6566 | \$5853 | \$6029 | \$7580 | \$6340 | \$7011 | \$7580 |
| 60 | 168 | 4 | 2 pcs | XX60168&@# | \$5806 | \$7158 | \$7308 | \$6557 | \$6761 | \$8398 | \$7077 | \$7796 | \$8398 |
| 60 | 180 | 4 | 2 pcs | XX60180&@# | \$6300 | \$8162 | \$8501 | \$7485 | \$7229 | \$9035 | \$7567 | \$8371 | \$9035 |
| 60 | 192 | 4 | 2 pcs | XX60192&@# | \$6680 | \$8634 | \$8990 | \$7925 | \$7670 | \$9567 | \$8014 | \$8870 | \$9567 |
| 60 | 204 | 0 | 3 pcs | XX60204&@# | \$7377 | \$9430 | \$9804 | \$8684 | \$8432 | \$10420 | \$8885 | \$9688 | \$10420 |
| 60 | 216 | 0 | 3 pcs | XX60216&@# | \$7756 | \$9903 | \$10293 | \$9122 | \$8874 | \$10949 | \$9334 | \$10184 | \$10949 |
| 60 | 228 | 6 | 3 pcs | XX60228&@# | \$8173 | \$10411 | \$10820 | \$9597 | \$9351 | \$11519 | \$9819 | \$10720 | \$11519 |
| 60 | 240 | 6 | 3 pcs | XX60240&@# | \$8554 | \$10885 | \$11310 | \$10037 | \$9794 | \$12050 | \$10269 | \$11221 | \$12050 |

| D1 | W1 | BRACES INCLD. | Part Number | KRYSTALCAST® ON MDF | | KRYSTALCAST® ON PLY | | DESIGNER WHITE SOLID SURFACE (WILSONART) | | QUARTZ (CAMBRIA) | STATEMENT LAMINATE TOP W/ BIRCH PLY EDGE | | STATEMENT VENEER TOP W/ BIRCH PLY EDGE | |
|----|-----|------------------|-------------|---|---|---|--|---|--|---------------------|---|--|--|--|
| | | | |  |  |  |  |  |  | |  |  | | |
| | | | | Suffix 5 | Suffix 6 | Suffix M | Suffix N | Suffix J | Suffix Y | Suffix 3 | Suffix Z | Suffix 4 | | |
| 60 | 60 | 2 | - | XX6060&@# | \$10759 | \$12210 | \$6735 | \$6168 | \$10177 | \$3609 | \$3991 | \$4096 | \$4478 | |
| 60 | 72 | 2 | - | XX6072&@# | \$12104 | \$13736 | \$7895 | \$7278 | \$12213 | \$4061 | \$4489 | \$4607 | \$5037 | |
| 60 | 84 | 2 | - | XX6084&@# | \$13449 | \$15263 | \$9055 | \$8388 | \$14248 | \$4512 | \$4989 | \$5119 | \$5597 | |
| 60 | 96 | 2 | - | XX6096&@# | \$13449 | \$15263 | \$11618 | \$10805 | \$16580 | \$4512 | \$4989 | \$5119 | \$5597 | |
| 60 | 108 | 0 | 2 pcs | XX60108&@# | \$16169 | \$18210 | \$12937 | \$12068 | \$18652 | \$5266 | \$5775 | \$5956 | \$6464 | |
| 60 | 120 | 0 | 2 pcs | XX60120&@# | \$17757 | \$20023 | \$14256 | \$13331 | \$20724 | \$5712 | \$6264 | \$6475 | \$7029 | |
| 60 | 132 | 0 | 2 pcs | XX60132&@# | \$19343 | \$21837 | \$15576 | \$14593 | \$22797 | \$6142 | \$6731 | \$6981 | \$7571 | |
| 60 | 144 | 0 | 2 pcs | XX60144&@# | \$20930 | \$23650 | \$16895 | \$15857 | \$24869 | \$6572 | \$7197 | \$7488 | \$8113 | |
| 60 | 156 | 0 | 2 pcs | XX60156&@# | \$22516 | \$25464 | \$18214 | \$17119 | \$26942 | \$7002 | \$7664 | \$7993 | \$8655 | |
| 60 | 168 | 4 | 2 pcs | XX60168&@# | \$24104 | \$27277 | \$19533 | \$18383 | \$29014 | \$7432 | \$8131 | \$8498 | \$9196 | |
| 60 | 180 | 4 | 2 pcs | XX60180&@# | \$25690 | \$29090 | \$20852 | \$19645 | \$31087 | \$7863 | \$8598 | \$9004 | \$9739 | |
| 60 | 192 | 4 | 2 pcs | XX60192&@# | \$27277 | \$30904 | \$22171 | \$20908 | \$33159 | \$8294 | \$9065 | \$9510 | \$10280 | |
| 60 | 204 | 0 | 3 pcs | XX60204&@# | \$30374 | \$34228 | \$23490 | \$22171 | \$35232 | \$9063 | \$9872 | \$10360 | \$11169 | |
| 60 | 216 | 0 | 3 pcs | XX60216&@# | \$31962 | \$36042 | \$23546 | \$23434 | \$37304 | \$9494 | \$10340 | \$10865 | \$11712 | |
| 60 | 228 | 6 | 3 pcs | XX60228&@# | \$33548 | \$37855 | \$26128 | \$24697 | \$39377 | \$9923 | \$10806 | \$11372 | \$12255 | |
| 60 | 240 | 6 | 3 pcs | XX60240&@# | \$34001 | \$39668 | \$27447 | \$25960 | \$41449 | \$10354 | \$11273 | \$11878 | \$12797 | |

Round Table Tops

STEP 1

(&) Finish and Edge Suffix List:

- A Standard Laminate – 3mm Edge
- L Standard Laminate – PVC Edge w/ Ply look
- K Standard Laminate – Knife Edge
- T Contour Laminate – Taper Edge
- E Standard Laminate – 3mm Wood Edge
- F Standard Laminate – Taper Wood Edge
- G Standard Laminate – Knife Wood Edge
- H Standard Laminate – Bullnose Wood Edge
- P Standard Veneer – 3mm Wood Edge
- Q Standard Veneer – Taper Wood Edge
- R Standard Veneer – Knife Wood Edge
- U Standard Veneer – Bullnose Wood Edge
- V Standard Veneer – Ultra Wood Edge
- B Back-Painted Glass on 1-1/8" Knife Edge MDF
- D Back-Painted Glass Satin Etched on 1-1/8" Knife Edge MDF
- 5 KrystalCast® on MDF - Knife Edge
- 6 KrystalCast® on Ply - Flat Ply Edge
- 7 KrystalCast® Solid - 1" Flat Edge
- M Designer White Solid Surface (Wilsonart) - 2 1/8" Flat Edge
- N Designer White Solid Surface (Wilsonart) - 1-1/4" Knife Edge
- J Quartz (Cambria) on MDF - 3mm Edge
- Y Statement Laminate Top - 2 1/8" Flat Ply Edge
- 3 Statement Laminate Top - Knife Ply Edge
- Z Statement Veneer Top - 2 1/8" Flat Ply Edge
- 4 Statement Veneer Top - Knife Ply Edge

STEP 2

(&) Cable Management Suffix List:

- | | |
|--|-----------|
| N No Cable Management | No charge |
| G Grommet (one, center) | +\$15 |
| A Pwrr/Data Cut-out for Miniport | +\$33 |
| B Pwrr/Data Cut-out for Alexander (PDAA) | +\$33 |
| C Pwrr/Data Cut-out for Alexander (PDBB) | +\$33 |
| E Pwrr/Data Cut-out for Ellora | +\$33 |
| F Pwrr/Data Cut-out for Flip-n-Go | +\$33 |
| H Pwrr/Data Cut-out for Villa | +\$33 |
| T Pwrr/Data Cut-out for Node (one, center) | +\$33 |
| X Other | TBD |

STEP 3 - Laminate, Veneer, and Statement Ply Only

(&) Laminate Suffix List:

- A Wilsonart Kensington Maple (10776-60)
- B Wilsonart Monticello Maple (7925-38)
- C Wilsonart Wild Cherry (7054-60)
- E Wilsonart Fashion Grey (D381-60)
- F Wilsonart White Tigris (4783-60)
- G Wilsonart Cafelle (7933K-07)
- M Wilsonart Frosty White (1573-60)
- P Wilsonart Slate Grey (D91-60)
- R Wilsonart Black (1595-60)
- U Wilsonart Brazilwood (7946-38)
- V Wilsonart River Cherry (7937-38)
- W Wilsonart Designer White (D354-60)
- 3 Formica Neutral Twill (8826-58)
- 4 Formica Bleached Legno (8845-58)
- 5 Formica Prestige Walnut (6209-43)
- 7 Formica Select Cherry (7759-43)
- X *Wilsonart Non-Premium laminates (-38, -60). +10%
- Orders of 100+ units have no upcharge.
- Y *Formica Non-Premium (58, 43, MC, SP and NT finishes) +19%
- and Wilsonart Premium (-01, -07, -12, -18, -52, -78) laminates.
- Z *Pionite Non-Premium, Nevamar Non-Premium, Formica +25%
- Premium (WR, 42, 77, 46, RD Finishes), and whiteboard laminates.

*Add \$350 list fee for Special Laminate orders of less than 10 units.

(&) Contour Laminate Suffix List: (n/a on Statement Ply)



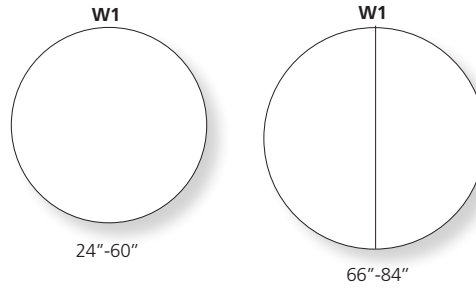

- G Natural Maple
- R Hayward Cherry
- S Studio White Matrix
- V River Cherry
- W Designer White
- Y Urban Walnut

(&) Veneer Suffix List:

- D Maple (stained similar to Kensington Maple laminate)
- J Cherry (stained similar to Wild Cherry laminate)
- N Walnut (stained similar to Cafelle laminate)
- 8 Walnut (stained similar to Prestige Walnut laminate)
- 9 Cherry (stained similar to Select Cherry laminate)
- X Stain Match (add a one-time \$700 list Stain Match fee) +10%



Laminate & Veneer

| | | | | STANDARD LAMINATE | | | | CONTOUR LAMINATE |
|----|----|---------------|-------------|---|---|---|---|------------------|
| | | | |  |  |  |  | |
| D1 | W1 | BRACES INCLD. | Part Number | Suffix A | Suffix L | Suffix K | Suffix T | |
| - | 24 | - | - | R24&@# | \$200 | \$228 | \$274 | \$273 |
| - | 30 | - | - | R30&@# | \$247 | \$283 | \$338 | \$338 |
| - | 36 | - | - | R36&@# | \$328 | \$376 | \$425 | \$449 |
| - | 42 | - | - | R42&@# | \$396 | \$454 | \$543 | \$542 |
| - | 48 | - | - | R48&@# | \$464 | \$530 | \$597 | \$634 |
| - | 54 | - | - | R54&@# | \$589 | \$674 | \$808 | n/a |
| - | 60 | - | - | R60&@# | \$589 | \$674 | \$808 | n/a |
| - | 66 | 2 | 2 pcs | R66&@# | \$1263 | \$1426 | \$1586 | n/a |
| - | 72 | 2 | 2 pcs | R72&@# | \$1263 | \$1426 | \$1586 | n/a |
| - | 84 | 2 | 2 pcs | R84&@# | \$1683 | \$1904 | \$2127 | n/a |



Designer Finishes

Designer Finishes

WHITE BACK-PAINTED GLASS ON MDF

WHITE BACK-PAINTED GLASS SATIN ETCHED (FROSTED) ON MDF

For other color options, see page 31

KNIFE EDGE

KNIFE EDGE

| D1 | W1 | BRACES INCLD. | | Part Number | Suffix B | Suffix D |
|----|----|------------------|-------|-------------|----------|----------|
| - | 24 | - | - | R24&@ | \$1287 | \$1457 |
| - | 30 | - | - | R30&@ | \$1978 | \$2243 |
| - | 36 | - | - | R36&@ | \$2751 | \$3133 |
| - | 42 | - | - | R42&@ | \$3729 | \$4249 |
| - | 48 | - | - | R48&@ | \$4690 | \$5368 |
| - | 54 | - | - | R54&@ | \$5943 | \$6800 |
| - | 60 | - | - | R60&@ | \$7295 | \$8356 |
| - | 66 | 2 | 2 pcs | R66&@ | \$9443 | \$10726 |
| - | 72 | 2 | 2 pcs | R72&@ | \$10681 | \$12208 |
| - | 84 | 2 | 2 pcs | R84&@ | \$13689 | \$15765 |

For other color options, see page 31.

Product Specifications:

- > Multi-piece tops come with alignment hardware.
- > See page 31 for Designer Finish specifications.

Ordering Information:

- > **BRACES ARE INCLUDED WITH TABLE TOPS IF REQUIRED. See below for quantities.** (Stealth, Concurrence, and Foundation Trough Kit bases do not need braces). Maximum span between legs is 72".
- > **A freight fee of \$100 net is assessed on orders less than \$1000 net. See page 13.**

TOPS

BASES

POWER
DATASUPPORT
FURNITURE

ACCESSORIES

TABLES STEP 1 - TOPS

| D1 | W1 | BRACES INCLD. | Part Number | STANDARD LAMINATE WOOD EDGE | | | | STANDARD VENEER | | | | |
|----|----|------------------|-------------|--------------------------------|--------------------|--------------------|-----------------------|--------------------|--------------------|--------------------|-----------------------|--------------------|
| | | | | 3MM WOOD EDGE | TAPER WOOD EDGE | KNIFE WOOD EDGE | BULLNOSE WOOD EDGE | 3MM WOOD EDGE | TAPER WOOD EDGE | KNIFE WOOD EDGE | BULLNOSE WOOD EDGE | ULTRA WOOD EDGE |
| | | | | Suffix E | Suffix F | Suffix G | Suffix H | Suffix P | Suffix Q | Suffix R | Suffix U | Suffix V |
| - | 24 | - | R24&@# | \$377 | \$601 | \$626 | \$502 | \$435 | \$706 | \$552 | \$608 | \$706 |
| - | 30 | - | R30&@# | \$552 | \$833 | \$864 | \$708 | \$640 | \$981 | \$763 | \$856 | \$981 |
| - | 36 | - | R36&@# | \$754 | \$1088 | \$1126 | \$941 | \$881 | \$1286 | \$1007 | \$1137 | \$1286 |
| - | 42 | - | R42&@# | \$990 | \$1380 | \$1422 | \$1206 | \$1160 | \$1630 | \$1291 | \$1458 | \$1630 |
| - | 48 | - | R48&@# | \$1258 | \$1700 | \$1750 | \$1504 | \$1477 | \$2015 | \$1613 | \$1816 | \$2015 |
| - | 54 | - | R54&@# | \$1558 | \$2056 | \$2112 | \$1834 | \$1833 | \$2437 | \$1974 | \$2216 | \$2437 |
| - | 60 | - | R60&@# | \$1884 | \$2434 | \$2497 | \$2190 | \$2224 | \$2890 | \$2367 | \$2645 | \$2890 |
| - | 66 | 2 | R66&@# | \$2916 | \$3718 | \$3864 | \$3427 | \$3149 | \$3923 | \$3412 | \$3637 | \$3923 |
| - | 72 | 2 | R72&@# | \$3344 | \$4218 | \$4376 | \$3900 | \$3647 | \$4491 | \$3915 | \$4180 | \$4491 |
| - | 84 | 2 | R84&@# | n/a | n/a | n/a | n/a | n/a | n/a | n/a | n/a | n/a |

| D1 | W1 | BRACES INCLD. | Part Number | KRYSTALCAST® | | | DESIGNER WHITE SOLID SURFACE (WILSONART) | | QUARTZ (CAMBRIA) | STATEMENT LAMINATE TOP W/ BIRCH PLY EDGE | | STATEMENT VENEER TOP W/ BIRCH PLY EDGE | |
|----|----|------------------|-------------|--------------|------------------|----------|--|----------------------|---------------------|--|----------------------|--|----------------------|
| | | | | ON MDF | ON PLY | 1" THICK | 2-1/8" FLAT EDGE | 1 1/4" KNIFE EDGE | FLAT EDGE | 2-1/8" FLAT EDGE | 1-1/4" KNIFE EDGE | 2-1/8" FLAT EDGE | 1-1/4" KNIFE EDGE |
| | | | | KNIFE EDGE | FLAT PLY EDGE | 1" FLAT | Suffix M | Suffix N | Suffix J | Suffix Y | Suffix 3 | Suffix Z | Suffix 4 |
| - | 24 | - | R24&@# | \$1270 | \$1451 | \$1715 | \$1768 | \$1460 | \$1658 | \$1251 | \$1541 | \$1315 | \$1606 |
| - | 30 | - | R30&@# | \$1987 | \$2267 | \$2531 | \$2469 | \$2105 | \$2591 | \$1469 | \$1836 | \$1569 | \$1935 |
| - | 36 | - | R36&@# | \$2856 | \$3264 | \$3528 | \$3283 | \$2863 | \$3731 | \$1720 | \$2154 | \$1861 | \$2294 |
| - | 42 | - | R42&@# | \$3891 | \$4443 | \$4707 | \$4210 | \$3733 | \$5077 | \$2010 | \$2517 | \$2199 | \$2705 |
| - | 48 | - | R48&@# | \$5077 | \$5803 | \$6067 | \$5248 | \$4714 | \$6632 | \$2336 | \$2913 | \$2583 | \$3160 |
| - | 54 | - | R54&@# | \$6997 | \$7910 | \$8440 | \$6398 | \$5809 | \$8394 | \$2700 | \$3349 | \$3010 | \$3661 |
| - | 60 | - | R60&@# | \$8501 | \$9633 | \$10163 | \$7662 | \$7016 | \$10362 | \$3098 | \$3816 | \$3480 | \$4197 |
| - | 66 | 2 | R66&@# | \$11304 | \$12671 | \$13200 | \$9037 | \$8335 | \$12539 | \$3872 | \$4662 | \$4340 | \$5131 |
| - | 72 | 2 | R72&@# | \$13124 | \$14757 | \$15285 | \$10781 | \$10014 | \$15336 | \$4350 | \$5211 | \$4906 | \$5767 |
| - | 84 | 2 | R84&@# | \$17250 | \$19471 | \$20000 | \$13836 | \$12966 | \$20310 | \$5414 | \$6415 | \$6166 | \$7166 |

Half-Round, Half-Elliptical, Half-Media Conference Table Tops

STEP 1

(&) Finish and Edge Suffix List:

- A Standard Laminate – 3mm Edge (all sides)
- L Standard Laminate – PVC Edge w/ Ply look (all sides)
- K Standard Laminate – Knife Edge (all sides)
- T Contour Laminate – Taper Edge (all sides)
- E Standard Laminate – 3mm Wood Edge (all sides)
- P Standard Veneer – 3mm Wood Edge (all sides)

STEP 2

(#) Laminate Suffix List:

- A Wilsonart Kensington Maple (10776-60)
- B Wilsonart Monticello Maple (7925-38)
- C Wilsonart Wild Cherry (7054-60)
- E Wilsonart Fashion Grey (D381-60)
- F Wilsonart White Tigris (4783-60)
- G Wilsonart Cafelle (7933K-07)
- M Wilsonart Frosty White (1573-60)
- P Wilsonart Slate Grey (D91-60)
- R Wilsonart Black (1595-60)
- U Wilsonart Brazilwood (7946-38)
- V Wilsonart River Cherry (7937-38)
- W Wilsonart Designer White (D354-60)
- 3 Formica Neutral Twill (8826-58)
- 4 Formica Bleached Legno (8845-58)
- 5 Formica Prestige Walnut (6209-43)
- 7 Formica Select Cherry (7759-43)
- X *Wilsonart Non-Premium laminates (-38, -60). +10%
Orders of 100+ units have no upcharge.
- Y *Formica Non-Premium Standard (58, 43, +19%
MC, SP and NT finishes) and Wilsonart Premium
(-01, -07, -12, -18, -52, -78) laminates.
- Z *Pionite Non-Premium, Nevamar Non-
Premium, Formica Premium (WR, 42, 77,
46, RD Finishes), and whiteboard laminate. +25%

*Add \$350 list for Special Laminate orders of less than 10 units.

(#) Contour Laminate Suffix List:

- G Natural Maple
- R Hayward Cherry
- S Studio White Matrix
- V River Cherry
- W Designer White
- Y Urban Walnut

(#) Veneer Suffix List:







- D Maple (stained similar to Kensington Maple laminate)
- J Cherry (stained similar to Wild Cherry laminate)
- N Walnut (stained similar to Cafelle laminate)
- 8 Walnut (stained similar to Prestige Walnut laminate)
- 9 Cherry (stained similar to Select Cherry laminate)
- X Stain Match (add a one-time \$700 list +10%
Stain Match fee)

Ordering Information:

- > For Half-Round tops used in flip applications, downsize the base one size (e.g. 24"x48" Half-Round would use an 18"D base).
- > W1 is always 3mm edge.
- > Braces not included. Add braces for spans of 54" or longer according to rules on page 23.
- > A freight fee of \$100 net is assessed on orders less than \$1000 net. See page 13.



Laminate & Veneer

| | | | | STANDARD LAMINATE | | | CONTOUR LAMINATE | STANDARD LAMINATE | STANDARD VENEER |
|------------------------|----|---------------|-------------|---|--|---|---|---|---|
| | | | |  |  |  |  |  |  |
| D1 | W1 | BRACES INCLD. | Part Number | Suffix A | Suffix L | Suffix K | Suffix T | Suffix E | Suffix P |
| Half-Round | | | | | | | | | |
| 24 | 48 | - | HR2448&# | \$307 | \$352 | \$396 | \$421 | \$677 | \$791 |
| 30 | 60 | - | HR3060&# | \$440 | \$505 | \$567 | \$601 | \$1003 | \$1176 |
| Half-Elliptical | | | | | | | | | |
| 48 | 48 | - | HRE48&# | \$469 | \$539 | \$605 | \$1211 | \$1328 | \$1552 |
| 60 | 60 | - | HRE60&# | \$542 | \$620 | \$742 | n/a | \$1883 | \$2223 |
| Half-Media | | | | | | | | | |
| 48 | 48 | - | HRM48&# | \$469 | \$539 | \$605 | \$1211 | \$1292 | \$1510 |
| 60 | 60 | - | HRM60&# | \$542 | \$620 | \$742 | n/a | \$1832 | \$2223 |

| | |
|-------------------|----------------------|
| TOPS | |
| BASES | TABLES STEP 1 - TOPS |
| POWER DATA | |
| SUPPORT FURNITURE | |
| ACCESSORIES | |

Notes

D-Top Table Tops

STEP 1

(#) Finish and Edge Suffix List:

- A Standard Laminate – 3mm edge (all sides)
- L Standard Laminate – PVC Edge w/ Ply look (all sides)
- K Standard Laminate – Knife Edge (all sides)
- T Contour Laminate – Taper Edge (all sides)

STEP 2

(@) Cable Management Suffix List:

- N No Cable Management No charge
- A One Power/Data Cut-out, Centered +\$33
- X Other TBD

STEP 2

(#) Laminate Suffix List:

- A Wilsonart Kensington Maple (10776-60)
- B Wilsonart Monticello Maple (7925-38)
- C Wilsonart Wild Cherry (7054-60)
- E Wilsonart Fashion Grey (D381-60)
- F Wilsonart White Tigris (4783-60)
- G Wilsonart Cafelle (7933K-07)
- M Wilsonart Frosty White (1573-60)
- P Wilsonart Slate Grey (D91-60)
- R Wilsonart Black (1595-60)
- U Wilsonart Brazilwood (7946-38)
- V Wilsonart River Cherry (7937-38)
- W Wilsonart Designer White (D354-60)
- 3 Formica Neutral Twill (8826-58)
- 4 Formica Bleached Legno (8845-58)
- 5 Formica Prestige Walnut (6209-43)
- 7 Formica Select Cherry (7759-43)
- X *Wilsonart Non-Premium laminates (-38, -60). +10%
Orders of 100+ units have no upcharge.
- Y *Formica Non-Premium Standard (58, 43, MC, SP and NT finishes) and Wilsonart Premium (-01, -07, -12, -18, -52, -78) laminates. +19%
- Z *Pionite Non-Premium, Nevamar Non-Premium, Formica Premium (WR, 42, 77, 46, RD Finishes), and whiteboard laminate. +25%

*Add \$350 list for Special Laminate orders of less than 10 units.

(#) Contour Laminate Suffix List:

- G Natural Maple
- R Hayward Cherry
- S Studio White Matrix
- V River Cherry
- W Designer White
- Y Urban Walnut

Ordering Information:

- > For applications which require Taper Edge to be handed, call customer service for quote.
- > This worksurface is not available for XTB Flexible Height Benching.
- > D1 is always 3mm edge.
- > **A freight fee of \$100 net is assessed on orders less than \$1000 net. See page 13.**

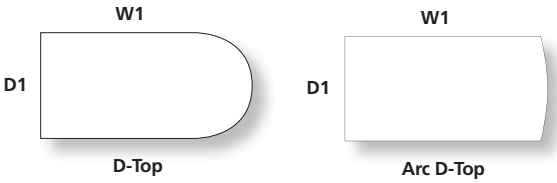

Laminate

| | | | | STANDARD LAMINATE | | | CONTOUR LAMINATE |
|------------------|----|---------------|-------------|-------------------|--------------|------------|------------------|
| | | | | | | | |
| | | | | 3MM EDGE | PVC PLY EDGE | KNIFE EDGE | TAPER EDGE |
| D1 | W1 | BRACES INCLD. | Part Number | Suffix A | Suffix L | Suffix K | Suffix T |
| D-Top | | | | | | | |
| 24 | 48 | - | P2448&@# | \$294 | \$337 | \$380 | \$403 |
| 24 | 60 | 1 | P2460&@# | \$355 | \$406 | \$458 | \$486 |
| 24 | 66 | 1 | P2466&@# | \$368 | \$420 | \$474 | \$503 |
| 24 | 72 | 1 | P2472&@# | \$382 | \$439 | \$494 | \$523 |
| 30 | 48 | - | P3048&@# | \$431 | \$493 | \$556 | \$589 |
| 30 | 60 | 1 | P3060&@# | \$464 | \$530 | \$598 | \$633 |
| 30 | 66 | 1 | P3066&@# | \$493 | \$564 | \$635 | \$675 |
| 30 | 72 | 2 | P3072&@# | \$510 | \$584 | \$658 | \$697 |
| 30 | 84 | 2 | P3084&@# | \$635 | \$717 | \$799 | \$1070 |
| 30 | 96 | 2 | P3096&@# | \$681 | \$768 | \$855 | \$1130 |
| 36 | 72 | 2 | P3672&@# | \$728 | \$811 | \$895 | \$1168 |
| 36 | 84 | 2 | P3684&@# | \$879 | \$983 | \$1090 | \$1372 |
| 36 | 96 | 2 | P3696&@# | \$879 | \$983 | \$1090 | \$1372 |
| Arc D-Top | | | | | | | |
| 30 | 60 | 1 | PAB3060&@# | \$464 | \$530 | \$598 | \$633 |
| 30 | 66 | 1 | PAB3066&@# | \$493 | \$564 | \$635 | \$675 |
| 30 | 72 | 2 | PAB3072&@# | \$510 | \$584 | \$658 | \$697 |
| 30 | 84 | 2 | PAB3084&@# | \$635 | \$717 | \$799 | \$1070 |
| 30 | 96 | 2 | PAB3096&@# | \$681 | \$768 | \$855 | \$1130 |
| 36 | 72 | 2 | PAB3672&@# | \$728 | \$811 | \$895 | \$1168 |
| 36 | 84 | 2 | PAB3684&@# | \$879 | \$983 | \$1090 | \$1372 |
| 36 | 96 | 2 | PAB3696&@# | \$879 | \$983 | \$1090 | \$1372 |

| | |
|-------------------|----------------------|
| TOPS | |
| BASES | TABLES STEP 1 - TOPS |
| POWER DATA | |
| SUPPORT FURNITURE | |
| ACCESSORIES | |

Notes

Conference Quarter-Round Table Tops

STEP 1

(&) Finish and Edge Suffix List:

- A Standard Laminate – 3mm Edge (all sides)
- L Standard Laminate – PVC Edge w/ Ply look (all sides)
- K Standard Laminate – Knife Edge (all sides)
- T Contour Laminate – Taper Edge (all sides)
- E Standard Laminate – 3mm Wood Edge (all sides)
- P Standard Veneer – 3mm Wood Edge (all sides)

STEP 2

(@) Cable Management Suffix List:

- | | | |
|---|---|-----------|
| N | No Cable Management | No charge |
| G | Grommet (one, center) | +\$15 |
| A | Power/Data Cut-out for Miniport | +\$33 |
| B | Power/Data Cut-out for Alexander (PDAA) | +\$33 |
| C | Power/Data Cut-out for Alexander (PDBB) | +\$33 |
| E | Power/Data Cut-out for Ellora | +\$33 |
| F | Power/Data Cut-out for Flip-n-Go | +\$33 |
| H | Power/Data Cut-out for Villa | +\$33 |
| X | Other | TBD |

STEP 3

(#) Laminate Suffix List:

- | | | |
|---|--|------|
| A | Wilsonart Kensington Maple (10776-60) | |
| B | Wilsonart Monticello Maple (7925-38) | |
| C | Wilsonart Wild Cherry (7054-60) | |
| E | Wilsonart Fashion Grey (D381-60) | |
| F | Wilsonart White Tigris (4783-60) | |
| G | Wilsonart Cafelle (7933K-07) | |
| M | Wilsonart Frosty White (1573-60) | |
| P | Wilsonart Slate Grey (D91-60) | |
| R | Wilsonart Black (1595-60) | |
| U | Wilsonart Brazilwood (7946-38) | |
| V | Wilsonart River Cherry (7937-38) | |
| W | Wilsonart Designer White (D354-60) | |
| 3 | Formica Neutral Twill (8826-58) | |
| 4 | Formica Bleached Legno (8845-58) | |
| 5 | Formica Prestige Walnut (6209-43) | |
| 7 | Formica Select Cherry (7759-43) | |
| X | *Wilsonart Non-Premium laminates (-38, -60). Orders of 100+ units have no upcharge. | +10% |
| Y | *Formica Non-Premium Standard (58, 43, MC, SP and NT finishes) and Wilsonart Premium (-01, -07, -12, -18, -52, -78) laminates. | +19% |
| Z | *Pionite Non-Premium, Nevamar Non-Premium, Formica Premium (WR, 42, 77, 46, RD Finishes), and whiteboard laminate. | +25% |

*Add \$350 list for Special Laminate orders of less than 10 units.

(#) Contour Laminate Suffix List:

- G Natural Maple
- R Hayward Cherry
- S Studio White Matrix
- V River Cherry
- W Designer White
- Y Urban Walnut





(#) Veneer Suffix List:

- | | | |
|---|---|------|
| D | Maple (stained similar to Kensington Maple laminate) | |
| J | Cherry (stained similar to Wild Cherry laminate) | |
| N | Walnut (stained similar to Cafelle laminate) | |
| 8 | Walnut (stained similar to Prestige Walnut laminate) | |
| 9 | Cherry (stained similar to Select Cherry laminate) | |
| X | Stain Match (add a one-time \$700 list Stain Match fee) | +10% |

Ordering Information:

- > Support recommendation is 3 straight legs.
- > D1 is always a 3mm edge.
- > **A freight fee of \$100 net is assessed on orders less than \$1000 net. See page 13.**

Laminate & Veneer

| | | | | STANDARD LAMINATE | | CONTOUR LAMINATE | |
|----|----|---------------|-------------|---|---|---|---|
| | | | |  |  |  |  |
| D1 | W1 | BRACES INCLD. | Part Number | 3MM EDGE Suffix A | PVC PLY EDGE Suffix L | KNIFE EDGE Suffix K | TAPER EDGE Suffix T |
| 24 | 24 | - | QR2424&@# | \$211 | \$242 | \$271 | \$288 |
| 30 | 30 | - | QR3030&@# | \$268 | \$306 | \$345 | \$367 |

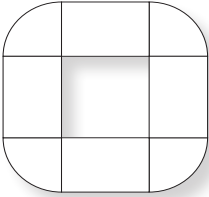
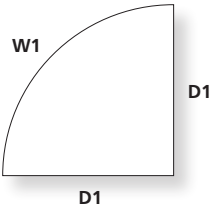

Tip: Order conference rectangle worksurfaces on pages 34-37 for this application.

| | | | | Part Number | STANDARD LAMINATE 3MM WOOD EDGE Suffix E | STANDARD VENEER 3MM WOOD EDGE Suffix P |
|----|----|---------------|---|-------------|--|--|
| D1 | W1 | BRACES INCLD. | | | | |
| 24 | 24 | - | - | QR2424&@# | \$339 | \$395 |
| 30 | 30 | - | - | QR3030&@# | \$501 | \$588 |

| | |
|-------------------|----------------------|
| TOPS | TABLES STEP 1 - TOPS |
| BASES | |
| POWER DATA | |
| SUPPORT FURNITURE | |
| ACCESSORIES | |

- STEP 1
- (&) Finish and Edge Suffix List:
- A Standard Laminate – 3mm Edge (all sides)

L Standard Laminate – PVC Edge w/ Ply look (all sides)

E Standard Laminate – 3mm Wood Edge (all sides)

P Standard Veneer – 3mm Wood Edge (all sides)

- STEP 2
- (@) Cable Management Suffix List:
- N No Cable Management

G Grommet (one, center)

A Power/Data Cut-out for Miniport

B Power/Data Cut-out for Alexander (PDAA)

C Power/Data Cut-out for Alexander (PDBB)

E Power/Data Cut-out for Ellora

F Power/Data Cut-out for Flip-n-Go

H Power/Data Cut-out for Villa

X Other

No charge

+\$15

+\$33

+\$33

+\$33

+\$33

+\$33

TBD

- STEP 3
- (#) Laminate Suffix List:
- A Wilsonart Kensington Maple (10776-60)

B Wilsonart Monticello Maple (7925-38)

C Wilsonart Wild Cherry (7054-60)

E Wilsonart Fashion Grey (D381-60)

F Wilsonart White Tigris (4783-60)

G Wilsonart Cafelle (7933K-07)

M Wilsonart Frosty White (1573-60)

P Wilsonart Slate Grey (D91-60)

R Wilsonart Black (1595-60)

U Wilsonart Brazilwood (7946-38)

V Wilsonart River Cherry (7937-38)

W Wilsonart Designer White (D354-60)

3 Formica Neutral Twill (8826-58)

4 Formica Bleached Legno (8845-58)

5 Formica Prestige Walnut (6209-43)

7 Formica Select Cherry (7759-43)

X *Wilsonart Non-Premium laminates (-38, -60).

Y *Formica Non-Premium Standard (58, 43, MC, SP and NT finishes) and Wilsonart Premium (-01, -07, -12, -18, -52, -78) laminates.

Z *Pionite Non-Premium, Nevamar Non-Premium, Formica Premium (WR, 42, 77, 46, RD Finishes), and whiteboard laminate.

+10%

+19%

+25%
- *Add \$350 list for Special Laminate orders of less than 10 units.

- (#) Contour Laminate Suffix List:
- G Natural Maple

R Hayward Cherry

S Studio White Matrix

V River Cherry

W Designer White

Y Urban Walnut
- (#) Veneer Suffix List:
- D Maple (stained similar to Kensington Maple laminate)

J Cherry (stained similar to Wild Cherry laminate)

N Walnut (stained similar to Cafelle laminate)

8 Walnut (stained similar to Prestige Walnut laminate)

9 Cherry (stained similar to Select Cherry laminate)

X Stain Match (add a one-time \$700 list Stain Match fee)

Product Specifications:

- > 24" Teleconference Tops: D2 = 24".
- > 30" Teleconference Tops: D2 = 30".

Ordering Information:

- > A freight fee of \$100 net is assessed on orders less than \$1000 net. See page 13.

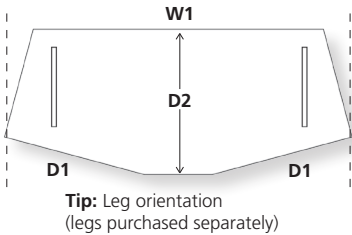

Tip: Order conference rectangle worksurfaces on pages 34-37 for this application.

Laminate & Veneer

| | | | | STANDARD LAMINATE | | | STANDARD VENEER |
|----|----|---------------|-------------|-------------------|--------------|-----------|-----------------|
| | | | | | | | |
| | | | | 3MM EDGE | PVC PLY EDGE | WOOD EDGE | 3MM WOOD EDGE |
| D1 | W1 | BRACES INCLD. | Part Number | Suffix A | Suffix L | Suffix E | Suffix P |
| 24 | 72 | - | ST242472&@# | \$452 | \$519 | \$1174 | \$1354 |
| 30 | 72 | - | ST303072&@# | \$539 | \$617 | \$1391 | \$1610 |

| | |
|-------------------|----------------------|
| TOPS | |
| BASES | TABLES STEP 1 - TOPS |
| POWER DATA | |
| SUPPORT FURNITURE | |
| ACCESSORIES | |

Notes

Designer Finishes - Credenza Tops

STEP 1

(&) Finish and Edge Suffix List:

- B Back-Painted Glass
- D Back-Painted Glass Satin Etched
- 6 KrystalCast® on Ply - Flat Ply Edge
- M Designer White Solid Surface (Wilsonart) - 2 1/8" Flat Edge*
- J Quartz (Cambria) on MDF - 3mm Edge
- Y Statement Laminate Top - 2 1/8" Flat Ply Edge*
- Z Statement Veneer Top - 2 1/8" Flat Ply Edge*

***Tip:** 2-1/8" thick Designer Finish options become 1" thick on Credenza Tops.

***Tip:** MDF substraight for glass tops not needed (and therefore not included) with Credenza Tops.

STEP 2

(@) Cable Management Suffix List:

- | | | |
|---|--|-----------|
| N | No Cable Management | No charge |
| G | Grommet (one, center) | +\$15 |
| A | One Power/Data Cut-out, Centered (all size tops) | +\$33 |
| X | Other | TBD |

STEP 3 - For Statement Ply Tops Only

(#) Laminate Suffix List:

- | | | |
|---|--|------|
| A | Wilsonart Kensington Maple (10776-60) | |
| B | Wilsonart Monticello Maple (7925-38) | |
| C | Wilsonart Wild Cherry (7054-60) | |
| E | Wilsonart Fashion Grey (D381-60) | |
| F | Wilsonart White Tigris (4783-60) | |
| G | Wilsonart Cafelle (7933K-07) | |
| M | Wilsonart Frosty White (1573-60) | |
| P | Wilsonart Slate Grey (D91-60) | |
| R | Wilsonart Black (1595-60) | |
| U | Wilsonart Brazilwood (7946-38) | |
| V | Wilsonart River Cherry (7937-38) | |
| W | Wilsonart Designer White (D354-60) | |
| 3 | Formica Neutral Twill (8826-58) | |
| 4 | Formica Bleached Legno (8845-58) | |
| 5 | Formica Prestige Walnut (6209-43) | |
| 7 | Formica Select Cherry (7759-43) | |
| X | *Wilsonart Non-Premium laminates (-38, -60). Orders of 100+ units have no upcharge. | +10% |
| Y | *Formica Non-Premium Standard (58, 43, MC, SP and NT finishes) and Wilsonart Premium (-01, -07, -12, -18, -52, -78) laminates. | +19% |
| Z | *Pionite Non-Premium, Nevamar Non-Premium, Formica Premium (WR, 42, 77, 46, RD Finishes), and whiteboard laminate. | +25% |

*Add \$350 list for Special Laminate orders of less than 10 units.

(#) Veneer Suffix List:

- | | | |
|---|--|------|
| D | Maple (stained similar to Wilsonart Kensington Maple laminate) | |
| J | Cherry (stained similar to Wilsonart Wild Cherry laminate) | |
| N | Walnut (stained similar to Wilsonart Cafelle laminate) | |
| 8 | Walnut (stained similar to Prestige Walnut laminate) | |
| 9 | Cherry (stained similar to Select Cherry laminate) | |
| X | Stain Match (add a one-time \$700 list Stain Match fee) | +10% |

Ordering Information:

- > BRACES ARE INCLUDED WITH TABLE TOPS IF REQUIRED.
- > A freight fee of \$100 net is assessed on orders less than \$1000 net. See page 13.

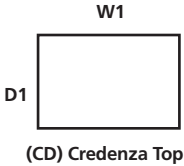

Designer Finishes

WHITE
BACK-PAINTED
GLASS

WHITE BACK-PAINTED
GLASS SATIN ETCHED
(FROSTED)

For other color options, see page 31.

| D1 | W1 | Part Number | Suffix B | Suffix D |
|-----------------------|---------|-------------|----------|----------|
| Credenza Tops* | | | | |
| 12.75 | 51.75** | - CD1351&@ | \$1211 | \$1372 |
| 20 | 36 | - CD2036&@ | \$1208 | \$1378 |
| 20 | 48 | - CD2048&@ | \$1569 | \$1795 |
| 20 | 60 | - CD2060&@ | \$1971 | \$2253 |
| 20 | 72 | - CD2072&@ | \$2417 | \$2756 |
| 24 | 60 | - CD2460&@ | \$2417 | \$2756 |
| 24 | 72 | - CD2472&@ | \$2799 | \$3206 |
| 24 | 84 | - CD2484&@ | \$3103 | \$3520 |
| 24 | 96 | - CD2496&@ | \$3103 | \$3520 |

****Tip:** Used on Concurrence Monitor Wall.
***Tip:** MDF substraight for glass tops not needed (and therefore not included) with Credenza Tops.

TOPS

BASES





POWER
DATASUPPORT
FURNITURE

ACCESSORIES

TABLES STEP 1 - TOPS

Product Specifications:

- > **Back-Painted Glass** – 3/8" thick, annealed, flat-polished low iron. 1-1/8" knife edge MDF substrate painted to match. Bright white as standard. Any Benjamin Moore color available upon request. \$2000 list custom color fee applies for orders of less than 250 sq. ft. There is also a 20% upcharge to each top's list price for custom colors. Actual depth of 60"D tops is 59" due to yield.
- > **KrystalCast®** – Acrylic on MDF or birch ply is available in any Benjamin Moore color. Super White is by far the most popular. See www.KrystalCast.com for technical specs and care instructions.
- > **Solid Surface (Wilsonart)** – Designer White as standard. See <http://wilsonart.com/commercial/solid-surfaces/designs> for additional finish/color choices. Price varies by finish/color, contact quotes@enwork.com with your preferred selection.
- > **Quartz (Cambria)** – See www.cambriausa.com for finish/color choices. 13/16" thick. Undersized 1-1/8" knife edge substrate painted black. Due to sheet size availability, 60"D (only) tops come in twice the quantity of pieces. (For example, a top that normally comes in 3 pieces will come in 6 pieces.)
- > **Birch Ply Edges** – Edge is clear coated when specified with laminate and stained-to-match when sold with veneer. Actual width of 96"W is 95". Actual width of 192"W is 190" due to yield.

| D1 | W1 | Part Number | KRYSTALCAST® ON PLY | DESIGNER WHITE SOLID SURFACE (WILSONART) | QUARTZ (CAMBRIA) | STATEMENT LAMINATE TOP W/ BIRCH PLY EDGE | STATEMENT VENEER TOP W/ BIRCH PLY EDGE |
|----------------|---------|-------------|---|---|---|---|---|
| | | |  |  |  |  |  |
| | | | FLAT PLY EDGE | 1" FLAT EDGE | FLAT EDGE | 1" FLAT EDGE* | 1" FLAT EDGE* |
| | | | Suffix 6 | Suffix M | Suffix J | Suffix Y | Suffix Z |
| Credenza Tops* | | | | | | | |
| 12.75 | 51.75** | - CD1351&@# | \$1813 | \$2069 | \$1876 | \$556 | \$654 |
| 20 | 36 | - CD2036&@# | \$1813 | \$2123 | \$2072 | \$580 | \$683 |
| 20 | 48 | - CD2048&@# | \$2425 | \$2694 | \$2763 | \$749 | \$882 |
| 20 | 60 | - CD2060&@# | \$3022 | \$3264 | \$3453 | \$919 | \$1081 |
| 20 | 72 | - CD2072&@# | \$3627 | \$3835 | \$4145 | \$1088 | \$1281 |
| 24 | 60 | - CD2460&@# | \$3627 | \$3705 | \$4145 | \$1082 | \$1275 |
| 24 | 72 | - CD2472&@# | \$4353 | \$4350 | \$4973 | \$1285 | \$1512 |
| 24 | 84 | - CD2484&@# | \$4634 | \$4632 | \$5638 | \$1670 | \$1893 |
| 24 | 96 | - CD2496&@# | \$4634 | \$4632 | \$5638 | \$1670 | \$1893 |

**Tip: Used on Concurrency Monitor Wall.

*Tip: MDF substraight for glass tops not needed (and therefore not included) with Credenza Tops.

Luminesse LED Rectangle Table Tops Patent Pending

STEP 1

(&) Finish Suffix List:

- 8 Laminate
9 Designer White Solid Surface

STEP 2

(@) Cable Management Suffix List:

- N No Cable Management No charge
A One Power/Data Cut-out, Centered (all size tops) +\$33
X Other TBD

*Additional Cut-outs may be available. Contact quotes@enwork.com for specific applications and pricing.

STEP 3 - Laminate Tops Only

(#) Laminate Suffix List:

- A Wilsonart Kensington Maple (10776-60)
B Wilsonart Monticello Maple (7925-38)
C Wilsonart Wild Cherry (7054-60)
E Wilsonart Fashion Grey (D381-60)
F Wilsonart White Tigris (4783-60)
G Wilsonart Cafelle (7933K-07)
M Wilsonart Frosty White (1573-60)
P Wilsonart Slate Grey (D91-60)
R Wilsonart Black (1595-60)
U Wilsonart Brazilwood (7946-38)
V Wilsonart River Cherry (7937-38)
W Wilsonart Designer White (D354-60)
3 Formica Neutral Twill (8826-58)
4 Formica Bleached Legno (8845-58)
5 Formica Prestige Walnut (6209-43)
7 Formica Select Cherry (7759-43)
X *Wilsonart Non-Premium laminates (-38, -60). TBD
Orders of 100+ units have no upcharge.
Y *Formica Non-Premium Standard (58, 43, MC, SP and NT finishes) and Wilsonart Premium (-01, -07, -12, -18, -52, -78) laminates. TBD
Z *Pionite Non-Premium, Nevamar Non-Premium, Formica Premium (WR, 42, 77, 46, RD Finishes), and whiteboard laminate. TBD

*Add \$350 list for Special Laminate orders of less than 10 units.

Product Specifications:

- > Available as rectangle conference table tops only.
- > LED power module cord near center of top.
- > Multi-piece tops have matching seam in light channel.
- > Solid Surface (Wilsonart) – Designer White as standard. See <http://wilsonart.com/commercial/solid-surfaces/designs> for additional finish/color choices. Price varies by finish/color, contact quotes@enwork.com with your preferred selection.

Ordering Information:

- > Contact quotes@enwork.com if multiple power/data cut-outs are required.
- > **A freight fee of \$100 net is assessed on orders less than \$1000 net. See page 13.**

LAMINATE

DESIGNER WHITE
SOLID SURFACE
(WILSONART)



| D1 | W1 | BRACES INCLD. | | Part Number | Suffix 8 | Suffix 9 |
|----|-----|------------------|------|-------------|----------|----------|
| 42 | 72 | 2 | - | CRL4272&@# | | |
| 42 | 84 | 2 | - | CRL4284&@# | | |
| 42 | 96 | 2 | - | CRL4296&@# | | |
| 42 | 108 | 0 | 2pcs | CRL42108&@# | | |
| 42 | 120 | 0 | 2pcs | CRL42120&@# | | |
| 42 | 132 | 0 | 2pcs | CRL42132&@# | | |
| 42 | 144 | 0 | 2pcs | CRL42144&@# | | |
| 42 | 156 | 0 | 2pcs | CRL42156&@# | | |
| 42 | 168 | 4 | 2pcs | CRL42168&@# | | |
| 42 | 180 | 4 | 2pcs | CRL42180&@# | | |
| 42 | 192 | 4 | 2pcs | CRL42192&@# | | |
| 42 | 204 | 3 | 3pcs | CRL42204&@# | | |
| 42 | 216 | 3 | 3pcs | CRL42216&@# | | |
| 42 | 228 | 3 | 3pcs | CRL42228&@# | | |
| 42 | 240 | 3 | 3pcs | CRL42240&@# | | |
| 48 | 72 | 2 | - | CRL4892&@# | | |
| 48 | 84 | 2 | - | CRL4884&@# | | |
| 48 | 96 | 2 | - | CRL4896&@# | | |
| 48 | 108 | 0 | 2pcs | CRL48108&@# | | |
| 48 | 120 | 0 | 2pcs | CRL48120&@# | | |
| 48 | 132 | 0 | 2pcs | CRL48132&@# | | |
| 48 | 144 | 0 | 2pcs | CRL48144&@# | | |
| 48 | 156 | 0 | 2pcs | CRL48156&@# | | |
| 48 | 168 | 4 | 2pcs | CRL48168&@# | | |
| 48 | 180 | 4 | 2pcs | CRL48180&@# | | |
| 48 | 192 | 4 | 2pcs | CRL48192&@# | | |
| 48 | 204 | 3 | 3pcs | CRL48204&@# | | |
| 48 | 216 | 3 | 3pcs | CRL48216&@# | | |
| 48 | 228 | 3 | 3pcs | CRL48228&@# | | |
| 48 | 240 | 3 | 3pcs | CRL48240&@# | | |

for additional information and the latest on availability.

COMING WINTER 2016

Contact your local Enwork Sales Rep or visit www.enwork.com

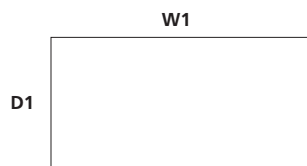

LAMINATE

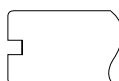
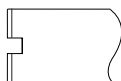
DESIGNER WHITE
SOLID SURFACE
(WILSONART)

| D1 | W1 | BRACES INCLD. | | Part Number | Suffix 8 | Suffix 9 |
|----|-----|------------------|------|-------------|----------|----------|
| 54 | 72 | 2 | - | CRL5492&@# | | |
| 54 | 84 | 2 | - | CRL5484&@# | | |
| 54 | 96 | 2 | - | CRL5496&@# | | |
| 54 | 108 | 0 | 2pcs | CRL54108&@# | | |
| 54 | 120 | 0 | 2pcs | CRL54120&@# | | |
| 54 | 132 | 0 | 2pcs | CRL54132&@# | | |
| 54 | 144 | 0 | 2pcs | CRL54144&@# | | |
| 54 | 156 | 0 | 2pcs | CRL54156&@# | | |
| 54 | 168 | 4 | 2pcs | CRL54168&@# | | |
| 54 | 180 | 4 | 2pcs | CRL54180&@# | | |
| 54 | 192 | 4 | 2pcs | CRL54192&@# | | |
| 54 | 204 | 3 | 3pcs | CRL54204&@# | | |
| 54 | 216 | 3 | 3pcs | CRL54216&@# | | |
| 54 | 228 | 3 | 3pcs | CRL54228&@# | | |
| 54 | 240 | 3 | 3pcs | CRL54240&@# | | |
| 60 | 72 | 2 | - | CRL6072&@# | | |
| 60 | 84 | 2 | - | CRL6084&@# | | |
| 60 | 96 | 2 | - | CRL6096&@# | | |
| 60 | 108 | 0 | 2pcs | CRL60108&@# | | |
| 60 | 120 | 0 | 2pcs | CRL60120&@# | | |
| 60 | 132 | 0 | 2pcs | CRL60132&@# | | |
| 60 | 144 | 0 | 2pcs | CRL60144&@# | | |
| 60 | 156 | 0 | 2pcs | CRL60156&@# | | |
| 60 | 168 | 4 | 2pcs | CRL60168&@# | | |
| 60 | 180 | 4 | 2pcs | CRL60180&@# | | |
| 60 | 192 | 4 | 2pcs | CRL60192&@# | | |
| 60 | 204 | 3 | 3pcs | CRL60204&@# | | |
| 60 | 216 | 3 | 3pcs | CRL60216&@# | | |
| 60 | 228 | 3 | 3pcs | CRL60228&@# | | |
| 60 | 240 | 3 | 3pcs | CRL60240&@# | | |

COMING WINTER 2016
Contact your local Enwork Sales Rep or visit www.enwork.com
for additional information and the latest on availability.

TOPS

BASES

POWER
DATASUPPORT
FURNITURE

ACCESSORIES

TABLES STEP 1 - TOPS

Captiva T-Legs

STEP 1

(^) Paint Suffix List

- D Light Tone
- R Black
- S Silver
- T Medium Tone
- W Arctic White
- Z Other

Tip: Some Steelcase, Herman Miller, Knoll, Haworth, and Allsteel paints are available for \$350 list fee per order. Call/email for availability of specific colors. Additional custom paints (e.g. Tiger Dry Lac) must be quoted through quotes@enwork.com.

STEP 2 - Legs w/ Casters Only

(@) Caster Color Suffix List:

- B Black no charge
- G Grey +\$40

Ordering Information:

- > Standard height is 27.75". For shorter heights put "X" in front of the part number and add \$54 list. For taller, put "XX" in front and add \$68 list. Maximum worksurface height is 42"
- > A freight fee of \$100 net is assessed on orders less than \$1000 net. See page 13.

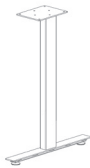

| Part Number | Description | List Price (US\$) |
|---|--|-------------------|
| Captiva T-Legs with Levelers, package of two | | |
| LCATP182^ | T-Leg, levelers for 18"D table (16" spread) | \$542 |
| LCATP242^ | T-Leg, levelers for 24"D table (22" spread) | \$551 |
| LCATP302^ | T-Leg, levelers for 30-36"D table (26" spread) | \$589 |
| Tip: Routing holes in steel leg are available. Add "Z" prior to part number and add \$18 to list price per leg | | |

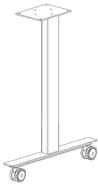

| | | |
|---|---|-------|
| Captiva T-Legs on Casters, package of two | | |
| LCATPC182^@ | T-Leg, casters for 18"D table (16" spread) | \$616 |
| LCATPC242^@ | T-Leg, casters for 24"D table (22" spread) | \$643 |
| LCATPC302^@ | T-Leg, casters for 30-36"D table (26" spread) | \$669 |
| Tip: Routing holes in steel leg are available. Add "Z" prior to part number and add \$18 to list price per leg | | |



| | | |
|--|---|-------|
| Captiva T-Leg Folding with Levelers, package of two | | |
| LCATPF182^ | T-Leg Folding, levelers, for 18"D table | \$931 |
| LCATPF242^ | T-Leg Folding, levelers, for 24"D table | \$939 |
| LCATPF302^ | T-Leg Folding, levelers, for 30"D table | \$945 |
| Tip: Designed for tables 60" wide and wider. Email quotes@enwork.com for other options. | | |

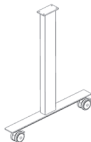

| | | |
|--|--|-------|
| Captiva T-Leg Folding with Casters, package of two | | |
| LCATPFC182^@ | T-Leg Folding, casters, for 18"D table | \$952 |
| LCATPFC242^@ | T-Leg Folding, casters, for 24"D table | \$958 |
| LCATPFC302^@ | T-Leg Folding, casters, for 30"D table | \$965 |
| Tip: Designed for tables 60" wide and wider. Email quotes@enwork.com for other options. | | |



| | | |
|------------------------------------|--|------|
| Leg Cable Management Covers | | |
| LPCM^ | Cable Management Cover for Leg with Leveler | \$41 |
| LPCMC^ | Cable Management Cover for Leg with Caster | \$41 |
| LPCMA^ | Cable Management Cover for Flip Table with Casters | \$41 |

Captiva T-Leg Flip Base Assemblies

Ordering Information:

- > Angled legs nest in-line. Straight legs nest off-set.
- > A freight fee of \$100 net is assessed on orders less than \$1000 net. See page 13.

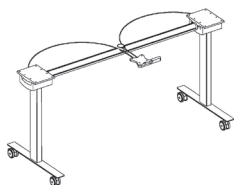

| Part Number | Description | List Price (US\$) |
|-------------|-------------|-------------------|
|-------------|-------------|-------------------|

Captiva T-Leg (Straight) Flip Base Assembly with Crossbeam and Casters for 18"D Tables

| | | |
|-------------|--|--------|
| LCATQ1848^@ | T-Leg (straight) Flip Base w/ Beam for 18"D x 48"W top | \$1141 |
| LCATQ1860^@ | T-Leg (straight) Flip Base w/ Beam for 18"D x 60"W top | \$1157 |
| LCATQ1872^@ | T-Leg (straight) Flip Base w/ Beam for 18"D x 72"W top | \$1191 |
| LCATQ1896^@ | T-Leg (straight) Flip Base w/ Beam for 18"D x 96"W top | \$1267 |

Captiva T-Leg (Straight) Flip Base Assembly with Crossbeam and Casters for 24"D Tables

| | | |
|-------------|--|--------|
| LCATQ2448^@ | T-Leg (straight) Flip Base w/ Beam for 24"D x 48"W top | \$1176 |
| LCATQ2460^@ | T-Leg (straight) Flip Base w/ Beam for 24"D x 60"W top | \$1191 |
| LCATQ2472^@ | T-Leg (straight) Flip Base w/ Beam for 24"D x 72"W top | \$1226 |
| LCATQ2496^@ | T-Leg (straight) Flip Base w/ Beam for 24"D x 96"W top | \$1302 |

Captiva T-Leg (Straight) Flip Base Assembly with Crossbeam and Casters for 30"D Tables

| | | |
|-------------|--|--------|
| LCATQ3048^@ | T-Leg (straight) Flip Base w/ Beam for 30"D x 48"W top | \$1221 |
| LCATQ3060^@ | T-Leg (straight) Flip Base w/ Beam for 30"D x 60"W top | \$1227 |
| LCATQ3072^@ | T-Leg (straight) Flip Base w/ Beam for 30"D x 72"W top | \$1273 |
| LCATQ3096^@ | T-Leg (straight) Flip Base w/ Beam for 30"D x 96"W top | \$1381 |

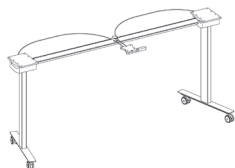

Captiva T-Leg (Angled) Flip Base Assembly with Crossbeam and Casters for 24"D Tables

| | | |
|--------------|--|--------|
| LCATUA2460^@ | T-Leg (angled) Flip Base w/ Beam 24"D x 60"W top | \$1247 |
| LCATUA2472^@ | T-Leg (angled) Flip Base w/ Beam 24"D x 72"W top | \$1281 |

Captiva T-Leg (Angled) Flip Base Assembly with Crossbeam and Casters for 30"D Tables

| | | |
|--------------|--|--------|
| LCATUA3060^@ | T-Leg (angled) Flip Base w/ Beam 30"D x 60"W top | \$1282 |
| LCATUA3072^@ | T-Leg (angled) Flip Base w/ Beam 30"D x 72"W top | \$1327 |

Captiva T-Leg (Straight) Flip Base Assembly with Casters, package of two

| | | |
|-------------|---|--------|
| LCAT2NK18^@ | T-Leg (straight) Flip Base, Casters, for 18"D table | \$994 |
| LCAT2NK24^@ | T-Leg (straight) Flip Base, Casters, for 24"D table | \$1016 |
| LCAT2NK30^@ | T-Leg (straight) Flip Base, Casters, for 30"D table | \$1019 |

Captiva T-Leg (Angled) Flip Base Assembly with Casters, package of two

| | | |
|-------------|---|--------|
| LCAT2NL24^@ | T-Leg (angled) Flip Base, Casters, for 24"D table | \$1061 |
| LCAT2NL30^@ | T-Leg (angled) Flip Base, Casters, for 30"D table | \$1074 |

Captiva T-Leg Set Screw Adjustable Flip Base Assembly with Beam for 24"D Tables, on Casters

| | | |
|--------------|--|--------|
| LCATQB2448^@ | T-Leg Set Screw Flip Base w/ beam, for 24"D x 48"W top | \$1573 |
| LCATQB2460^@ | T-Leg Set Screw Flip Base w/ beam, for 24"D x 60"W top | \$1646 |
| LCATQB2472^@ | T-Leg Set Screw Flip Base w/ beam, for 24"D x 72"W top | \$1685 |

Tip: Adjustment range is 29" to 43" (including top).

Captiva T-Leg Set Screw Adjustable Flip Base Assembly with Beam for 30"D Tables, on Casters

| | | |
|--------------|--|--------|
| LCATQB3048^@ | T-Leg Set Screw Flip Base w/ beam, for 30"D x 48"W top | \$1600 |
| LCATQB3060^@ | T-Leg Set Screw Flip Base w/ beam, for 30"D x 60"W top | \$1673 |
| LCATQB3072^@ | T-Leg Set Screw Flip Base w/ beam, for 30"D x 72"W top | \$1711 |

Tip: Adjustment range is 29" to 43" (including top).

TOPS

BASES

POWER
DATASUPPORT
FURNITURE

ACCESSORIES

TABLES STEP 2 - CAPTIVA

Captiva TT-Legs - Conference

STEP 1

(^) Paint Suffix List

- D Light Tone
- R Black
- S Silver
- T Medium Tone
- W Arctic White
- Z Other

Tip: Some Steelcase, Herman Miller, Knoll, Haworth, and Allsteel paints are available for \$350 list fee per order. Call/email for availability of specific colors. Additional custom paints (e.g. Tiger Dry Lac) must be quoted through quotes@enwork.com.

STEP 2 - TT-Leg Filler Only

(#) Laminate Suffix List:

- A Wilsonart Kensington Maple (10776-60) no charge
- B Wilsonart Monticello Maple (7925-38) no charge
- C Wilsonart Wild Cherry (7054-60) no charge
- E Wilsonart Fashion Grey (D381-60) no charge
- G Wilsonart Cafelle (7933K-07) no charge
- M Wilsonart Frosty White (1573-60) no charge
- P Wilsonart Slate Grey (D91-60) no charge
- R Wilsonart Black (1595-60) no charge
- U Wilsonart Brazilwood (7946-38) no charge
- V Wilsonart River Cherry (7937-38) no charge
- W Wilsonart Designer White (D354-60) no charge
- 3 Formica Neutral Twill (8826-58) no charge
- 4 Formica Bleached Legno (8845-58) no charge
- 5 Formica Prestige Walnut (6209-43) no charge
- 7 Formica Select Cherry (7759-43) no charge
- X *Wilsonart Non-Premium laminates (-38, -60) +\$60
- Y *Formica Non-Premium (includes 58, 43, MC, SP, and NT finishes), Formica Premium (WR, 42, 77, 46, RD finishes), Pionite Non-Premium, Nevamar Non-Premium, Wilsonart Premium (-01, -07, -12, -18, -52, -78), and whiteboard laminate.

*Add \$350 list for Special Laminate orders of less than 10 units.

(#) Veneer Suffix List:

- D Maple (stained similar to Kensington Maple laminate)
- J Cherry (stained similar to Wild Cherry laminate)
- N Walnut (stained similar to Cafelle laminate)
- 8 Walnut (stained similar to Prestige Walnut laminate)
- 9 Cherry (stained similar to Select Cherry laminate)
- X Stain Match (add a one-time \$700 list +10% Stain Match fee)

Ordering Information:

- > Standard height is 27.75". For shorter heights put "X" in front of the part number and add \$54 list. For taller, put "XX" in front and add \$68 list. Maximum worksurface height is 42".
- > Routing holes in steel leg are available. Add "Z" prior to part number and add \$18 to list price per leg.
- > Installation hardware is included.
- > **A freight fee of \$100 net is assessed on orders less than \$1000 net. See page 13.**

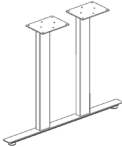

| Part Number | Description | List Price (US\$) |
|-------------|-------------|-------------------|
|-------------|-------------|-------------------|

Captiva TT-Leg with Levelers, package of one

| | | |
|----------|--|-------|
| LCATP48^ | TT-Leg, levelers for 42"D or 48"D table (34" spread) | \$655 |
| LCATP60^ | TT-Leg, levelers for 60"D table (40" spread) | \$689 |

Tip: The 48" leg top plates are 4" apart and therefore cannot receive power/data units between them.

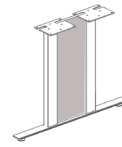

Captiva TT-Leg with Levelers and Laminate Filler, package of one

| | | |
|------------|---|-------|
| LCATPL48^# | TT-Leg, levelers, laminate filler for 42"D or 48"D table (34" spread) | \$782 |
| LCATPL60^# | TT-Leg, levelers, laminate filler for 60"D table (40" spread) | \$821 |

Tip: A center power/data location on a 2-piece table is not possible due to interference with the laminate filler panel on the leg (a leg is typically shared at the seam of the 2 pieces).

Tip: TT-Leg with filler cannot accept the cable management cover.

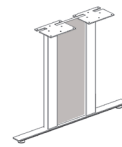

Captiva TT-Leg with Levelers and Veneer Filler, package of one

| | | |
|------------|---|--------|
| LCATPV48^# | TT-Leg, levelers, veneer filler for 42"D or 48"D table (34" spread) | \$968 |
| LCATPV60^# | TT-Leg, levelers, veneer filler for 60"D table (40" spread) | \$1009 |

Tip: A center power/data location on a 2-piece table is not possible due to interference with the laminate filler panel on the leg (a leg is typically shared at the seam of the 2 pieces).

Tip: TT-Leg with filler cannot accept the cable management cover.

| | |
|-------------------|-------------------------|
| TOPS | TABLES STEP 2 - CAPTIVA |
| BASES | |
| POWER DATA | |
| SUPPORT FURNITURE | |
| ACCESSORIES | |

Notes

Captiva C-Legs

STEP 1

(^) Paint Suffix List

D Light Tone
R Black
S Silver
T Medium Tone
W Arctic White
Z Other

Tip: Some Steelcase, Herman Miller, Knoll, Haworth, and Allsteel paints are available for \$350 list fee per order. Call/email for availability of specific colors. Additional custom paints (e.g. Tiger Dry Lac) must be quoted through quotes@enwork.com.

STEP 2 - Legs w/ Casters Only

(@) Caster Color Suffix List:

B Black no charge
G Grey +\$40

Ordering Information:

- > Standard height is 27.75". For shorter heights put "X" in front of the part number and add \$54 list. For taller, put "XX" in front and add \$68 list. Non-standard heights not available on height-adjustable legs. Maximum worksurface height is 42".
- > Installation hardware is included.
- > **A freight fee of \$100 net is assessed on orders less than \$1000 net. See page 13.**

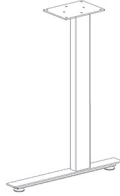

| Part Number | Description | List Price (US\$) |
|-------------|-------------|-------------------|
|-------------|-------------|-------------------|

Captiva C-Leg with Levelers, package of two

| | | |
|-----------|--|-------|
| LCACP182^ | C-Leg, levelers, for 18"D table (16" spread) | \$542 |
| LCACP242^ | C-Leg, levelers, for 24"D table (22" spread) | \$551 |
| LCACP302^ | C-Leg, levelers, for 30"D table (26" spread) | \$589 |

Tip: Routing holes in leg are available. Add "Z" prior to part number and add \$18 to list price per leg.



Captiva C-Leg with Casters, package of two

| | | |
|-------------|---|-------|
| LCACPC182^@ | C-Leg, casters, for 18"D table (16" spread) | \$616 |
| LCACPC242^@ | C-Leg, casters, for 24"D table (22" spread) | \$643 |
| LCACPC302^@ | C-Leg, casters, for 30"D table (26" spread) | \$669 |

Tip: Routing holes in leg are available. Add "Z" prior to part number and add \$18 to list price per leg.

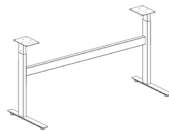

Captiva Set-Screw Adjustable C-Leg Base Assembly with Levelers for 18"D Tables (16" spread)

| | | |
|-------------|--|-------|
| LCAACP1848^ | Set-Screw C-Leg base assembly, levelers, for 18"D x 48"W top | \$897 |
| LCAACP1860^ | Set-Screw C-Leg base assembly, levelers, for 18"D x 60"W top | \$897 |
| LCAACP1872^ | Set-Screw C-Leg base assembly, levelers, for 18"D x 72"W top | \$897 |

Tip: Height range is 29"-43" with 1.5" increments (including top).

Tip: Set-Screw Adjustable legs cannot accept the cable management cover.

Captiva Set-Screw Adjustable C-Leg Base Assembly with Levelers for 24"D Tables (22" spread)

| | | |
|-------------|--|-------|
| LCAACP2448^ | Set-Screw C-Leg base assembly, levelers, for 24"D x 48"W top | \$923 |
| LCAACP2460^ | Set-Screw C-Leg base assembly, levelers, for 24"D x 60"W top | \$923 |
| LCAACP2472^ | Set-Screw C-Leg base assembly, levelers, for 24"D x 72"W top | \$923 |

Tip: Height range is 29"-43" with 1.5" increments (including top).

Tip: Set-Screw Adjustable legs cannot accept the cable management cover.

Captiva Set-Screw Adjustable C-Leg Base Assembly with Levelers for 30"D Tables (26" spread)

| | | |
|-------------|--|-------|
| LCAACP3048^ | Set-Screw C-Leg base assembly, levelers, for 30"D x 48"W top | \$951 |
| LCAACP3060^ | Set-Screw C-Leg base assembly, levelers, for 30"D x 60"W top | \$951 |
| LCAACP3072^ | Set-Screw C-Leg base assembly, levelers, for 30"D x 72"W top | \$951 |

Tip: Height range is 29"-43" with 1.5" increments (including top).

Tip: Set-Screw Adjustable legs cannot accept the cable management cover.

TOPS

BASES

POWER
DATASUPPORT
FURNITURE

ACCESSORIES

TABLES STEP 2 - CAPTIVA

| Part Number | Description | List Price (US\$) |
|-------------|-------------|-------------------|
|-------------|-------------|-------------------|

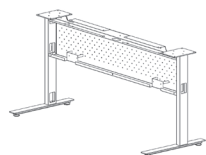
**Captiva C-Leg Base Assembly with Powerlex Modesty and Levelers, for 24"D tables (22" spread)**

| | | |
|-------------|---|--------|
| LCACP24481^ | C-Leg Base with Powerlex Modesty, Levelers for 24"D x 48"W top, Circuit 1 | \$1181 |
| LCACP24601^ | C-Leg Base with Powerlex Modesty, Levelers for 24"D x 60"W top, Circuit 1 | \$1327 |
| LCACP24721^ | C-Leg Base with Powerlex Modesty, Levelers for 24"D x 72"W top, Circuit 1 | \$1473 |
| LCACP24482^ | C-Leg Base with Powerlex Modesty, Levelers for 24"D x 48"W top, Circuit 2 | \$1181 |
| LCACP24602^ | C-Leg Base with Powerlex Modesty, Levelers for 24"D x 60"W top, Circuit 2 | \$1327 |
| LCACP24722^ | C-Leg Base with Powerlex Modesty, Levelers for 24"D x 72"W top, Circuit 2 | \$1473 |

Tip: Powerlex Modesty includes 4-wire power system, 2 duplex receptacles, 4 data openings and jumpers.

Tip: See page 21 for Powerlex Grommet option, which can be specified in table top (strongly recommended).

Tip: If you would like to order a non-powered version (just modesty with trough and legs) subtract \$300 from the list price and put a "Z" in front of the part number.

Tip: Specify Base Power-In (see below).

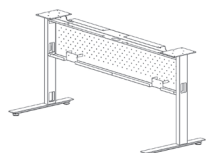
**Captiva C-Leg Base Assembly with Powerlex Modesty and Levelers, for 30"D tables**

| | | |
|-------------|---|--------|
| LCACP30481^ | C-Leg Base with Powerlex Modesty, Levelers for 30"D x 48"W top, Circuit 1 | \$1206 |
| LCACP30601^ | C-Leg Base with Powerlex Modesty, Levelers for 30"D x 60"W top, Circuit 1 | \$1353 |
| LCACP30721^ | C-Leg Base with Powerlex Modesty, Levelers for 30"D x 72"W top, Circuit 1 | \$1500 |
| LCACP30482^ | C-Leg Base with Powerlex Modesty, Levelers for 30"D x 48"W top, Circuit 2 | \$1206 |
| LCACP30602^ | C-Leg Base with Powerlex Modesty, Levelers for 30"D x 60"W top, Circuit 2 | \$1353 |
| LCACP30722^ | C-Leg Base with Powerlex Modesty, Levelers for 30"D x 72"W top, Circuit 2 | \$1500 |

Tip: Powerlex Modesty includes 4-wire power system, 2 duplex receptacles, 4 data openings and jumpers.

Tip: See page 21 for Powerlex Grommet option, which can be specified in table top (strongly recommended).

Tip: If you would like to order a non-powered version (just modesty with trough and legs) subtract \$300 from the list price and put a "Z" in front of the part number.

Tip: Specify Base Power-In (see below).

Base Power-Ins

| | | |
|---------|---|-------|
| A8BP72 | Base Power-In for Hardwire, 72" | \$159 |
| A8BP120 | Base Power-In for Hardwire, 120" | \$192 |
| A1BP72 | Base Power-In for RA Plug Circuit 1 (only), 72" | \$220 |

Tip: Infeeds have a 20 amp plug end which requires a 20 amp receptacle.

Tip: Use hardwire in feeds if UL listed (not recognized) is required.

Routing Hole Covers

| | | |
|-------|---------------------------------|------|
| WCVRB | Routing Hole Cover, Black | \$44 |
| WCVRS | Routing Hole Cover, Silver | \$44 |
| WCVRT | Routing Hole Cover, Medium Tone | \$44 |

Tip: Powerlex tables have routing holes on the inside of each foot as well as on the outside of each column where power is run from table to table. Routing hole covers can be ordered to cover any unused holes in the foot or at the end of a run.

Captiva X-Bases

STEP 1

(^) Paint Suffix List

D Light Tone
R Black
S Silver
T Medium Tone
W Arctic White
Z Other

Tip: Some Steelcase, Herman Miller, Knoll, Haworth, and Allsteel paints are available for \$350 list fee per order. Call/email for availability of specific colors. Additional custom paints (e.g. Tiger Dry Lac) must be quoted through quotes@enwork.com.

STEP 2 - Legs w/ Casters Only

(@) Caster Color Suffix List:

B Black no charge
G Grey +\$40

STEP 1 - Infill Only

(#) Laminate Suffix List:

A Wilsonart Kensington Maple (10776-60) no charge
B Wilsonart Monticello Maple (7925-38) no charge
C Wilsonart Wild Cherry (7054-60) no charge
E Wilsonart Fashion Grey (D381-60) no charge
G Wilsonart Cafelle (7933K-07) no charge
M Wilsonart Frosty White (1573-60) no charge
P Wilsonart Slate Grey (D91-60) no charge
R Wilsonart Black (1595-60) no charge
U Wilsonart Brazilwood (7946-38) no charge
V Wilsonart River Cherry (7937-38) no charge
W Wilsonart Designer White (D354-60) no charge
3 Formica Neutral Twill (8826-58) no charge
4 Formica Bleached Legno (8845-58) no charge
5 Formica Prestige Walnut (6209-43) no charge
7 Formica Select Cherry (7759-43) no charge
X *Wilsonart Non-Premium laminates (-38, -60) +\$60
Y *Formica Non-Premium (includes 58, 43, +\$90 MC, SP, and NT finishes), Formica Premium (WR, 42, 77, 46, RD finishes), Pionite Non-Premium, Nevamar Non-Premium, Wilsonart Premium (-01, -07, -12, -18, -52, -78), and whiteboard laminate.

*Add \$350 list for Special Laminate orders of less than 10 units.

Ordering Information:

- > Standard height is 27.75". For shorter heights put "X" in front of the part number and add \$54 list (\$108 for a 4-post x-base). For taller steel legs, put "XX" in front and add \$68 list (\$136 for a 4-post x-base). Non-standard heights not available on height-adjustable legs. Maximum worksurface height is 42".
- > A freight fee of \$100 net is assessed on orders less than \$1000 net. See page 13.



| Part Number | Description | List Price (US\$) |
|-------------|-------------|-------------------|
|-------------|-------------|-------------------|

Captiva X-Bases with Levelers

| | | |
|---------|---|-------|
| LCAXPA^ | X-base, levelers, for 24" round top (22" x 22" spread) | \$641 |
| LCAXPB^ | X-base, levelers, for 30-36" round or 24"-30" sq top (26" x 26" spread) | \$655 |
| LCAXPC^ | X-base, levelers, for 42" round or 36" sq top (32" x 32" spread) | \$668 |
| LCAXPD^ | X-base, levelers, for 48" round or 42" sq top (38" x 38" spread) | \$682 |

Tip: Routing holes are available. Add "Z" prior to part number and add \$18 to list price per base.

Captiva 4-Post X-Base with Levelers

| | | |
|----------|--|--------|
| LCAXPE^ | 4-Post X-Base, levelers, for 54"-72" Round Top | \$1644 |
| LXPEF# | Laminate Infill (no door) for LCAXPE | \$984 |
| LXPENFD# | Laminate Infill (with door) for LCAXPE | \$1149 |

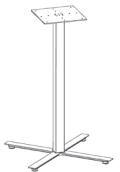

Captiva X-Bases with Levelers - Bar Height

| | | |
|-----------|---|-------|
| LCAXPBBA^ | X-base, bar height, levelers, for 24" round top (22" x 22" spread) | \$695 |
| LCAXPBBA^ | X-base, bar height, levelers, for 30-36" round or 24" - 30" sq top (26" x 26" spread) | \$687 |
| LCAXPBBC^ | X-base, bar height, levelers, for 42" round or 36" sq top (32" x 32" spread) | \$721 |
| LCAXPBBD^ | X-base, bar height, levelers, for 48" round or 42" sq top (38" x 38" spread) | \$735 |

Captiva 4-Post X-Base with Levelers - Bar Height

| | | |
|-------------|---|--------|
| LCAXPBE^ | 4-Post X-base, bar height, levelers, for 54"-72" round top (48" x 48" spread) | \$1741 |
| LCAXPBEF# | Laminate Infill (no door) for LCAXPBE (bar height) | \$1275 |
| LCAXPBENFD# | Laminate Infill (with door) for LCAXPBE (bar height) | \$1486 |



Captiva X-Bases with Casters

| | | |
|-----------|--|-------|
| LCAXPAC^@ | X-base, casters, for 24" round top (22" x 22" spread) | \$749 |
| LCAXPBC^@ | X-base, casters, for 30-36" round or 24"-30" sq top (26" x 26" spread) | \$763 |
| LCAXPCC^@ | X-base, casters, for 42" round or 36" sq top (32" x 32" spread) | \$776 |
| LCAXPDC^@ | X-base, casters, for 48" round or 42" sq top (38" x 38" spread) | \$791 |

Tip: Routing holes are available. Add "Z" prior to part number and add \$18 to list price per base.

Captiva 4-Post X-Base with Casters

| | | |
|-----------|---|--------|
| LCAXPEC^@ | 4-Post X-Base, casters, for 54"-72" Round Top | \$1635 |
|-----------|---|--------|

TOPS

BASES

POWER
DATASUPPORT
FURNITURE

ACCESSORIES

TABLES STEP 2 - CAPTIVA

| Part Number | Description | List Price (US\$) |
|-------------|-------------|-------------------|
|-------------|-------------|-------------------|

**Captiva X-Bases with Power/Data Top Plate and Levelers**

| | | |
|----------|--|-------|
| LCAX3PA^ | X-Base w/ P/D Top Plate, Levelers, for 24" round top (22"x 22" spread) | \$747 |
| LCAX3PB^ | X-Base w/ P/D Top Plate, Levelers, for 30"-36" round or 24"-30" sq top (26"x 26" spread) | \$761 |
| LCAX3PC^ | X-Base w/ P/D Top Plate, Levelers, for 42" round or 36" sq top (32"x 32" spread) | \$775 |
| LCAX3PD^ | X-Base w/ P/D Top Plate, Levelers, for 48" round or 42" sq top (38"x 38" spread) | \$786 |

Tip: Includes hole in bottom of leg for cable management and special top plate that allows room for power/data in center of top.

Tip: Top plate can accommodate the Alexander ST, Flip-n-Go, Miniport, Villa, and Single-Sided Alexander and Ellora power data units.

**Captiva X-Bases with Power/Data Top Plate and Levelers - Bar Height**

| | | |
|------------|--|-------|
| LCAX3PBBA^ | X-base w/ P/D Top Plate, bar height, levelers, for 24" round top (22"x 22" spread) | \$801 |
| LCAX3PBBA^ | X-base w/ P/D Top Plate, bar height, levelers, for 30"-36" round or 24"-30" sq top (26"x 26" spread) | \$824 |
| LCAX3PBBC^ | X-base w/ P/D Top Plate, bar height, levelers, for 42" round or 36" sq top (32"x 32" spread) | \$829 |
| LCAX3PBBD^ | X-base w/ P/D Top Plate, bar height, levelers, for 48" round or 42" sq top (38" x 38" spread) | \$840 |

Tip: Includes hole in bottom of leg for cable management and special top plate that allows room for power/data in center of top.

Tip: Top plate can accommodate the Alexander ST, Flip-n-Go, Miniport, Villa, and Single-Sided Alexander and Ellora power data units.

**Captiva X-Bases with Power/Data Top Plate and Casters**

| | | |
|------------|---|-------|
| LCAX3PAC^@ | X-Base with P/D Top Plate, casters, for 24" round top (22"x 22" spread) | \$852 |
| LCAX3PBC^@ | X-Base with P/D Top Plate, casters, for 30"-36" round or 24"-30" sq top (26"x 26" spread) | \$868 |
| LCAX3PCC^@ | X-Base with P/D Top Plate, casters, for 42" round or 36" sq top (32"x 32" spread) | \$880 |
| LCAX3PDC^@ | X-Base with P/D Top Plate, casters, for 48" round or 42" sq top (38"x 38" spread) | \$893 |

Tip: Includes hole in bottom of leg for cable management and special top plate that allows room for power/data in center of top.

Tip: Top plate can accommodate the Alexander ST, Flip-n-Go, Miniport, Villa, and Single-Sided Alexander and Ellora power data units.

Captiva Crank Height-Adjustable Bases

STEP 1

(^) Paint Suffix List

- D Light Tone
- R Black
- S Silver
- T Medium Tone
- W Arctic White
- Z Other

Tip: Some Steelcase, Herman Miller, Knoll, Haworth, and Allsteel paints are available for \$350 list fee per order. Call/email for availability of specific colors. Additional custom paints (e.g. Tiger Dry Lac) must be quoted through quotes@enwork.com.

- Ordering Information:**
- > Tops ordered separately.
 - > Ships unassembled.
 - > Installation hardware is included.
 - > **A freight fee of \$100 net is assessed on orders less than \$1000 net. See page 13.**



| Part Number | Description | List Price (US\$) |
|-------------|-------------|-------------------|
|-------------|-------------|-------------------|

Captiva Crank Adjustment C-Leg Base Assemblies with Levelers for Rectangular Tables

| | | |
|-----------|---|--------|
| LCA4ER24^ | Crank C-Leg Base for 24" x 48"-72"W Table (foot depth is 22") | \$1669 |
| LCA4ER30^ | Crank C-Leg Base for 30" x 48"-72"W Table (foot depth is 26") | \$1694 |

- Tip:** Adjustment range is 27" to 45" (including top).
Tip: For shorter widths (36"-42") put a "W" in front of the part number.
For longer widths (78"-96") put a "Z" in front of the part number.



Captiva Crank Adjustment C-Leg Base Assemblies with Casters for Rectangular Tables

| | | |
|------------|---|--------|
| LCA4ERC24^ | Crank C-Leg Base for 24" x 48"-72"W Table (foot depth is 22") | \$1745 |
| LCA4ERC30^ | Crank C-Leg Base for 30" x 48"-72"W Table (foot depth is 26") | \$1770 |

- Tip:** Adjustment range is 27" to 45" (including top).
Tip: For shorter widths (36"-42") put a "W" in front of the part number.
For longer widths (78"-96") put a "Z" in front of the part number.

Captiva Crank Adjustment 2-Legged C-Leg Base Assembly with Levelers for Corner Tables

| | | |
|-----------|---|--------|
| LCA4EC24^ | Crank 2-Leg, C-Leg Base for 24"D corner table (foot depth is 22") | \$1644 |
|-----------|---|--------|



Captiva Crank Adjustment 3-Legged C-Leg Base Assembly with Levelers for 120-Degree Tables

| | | |
|-----------|--|--------|
| LCA4ET24^ | Crank 3-Leg, C-Leg Base for 24"x 24"x 48"x 48" top (foot depth is 22") | \$2715 |
|-----------|--|--------|

- Tip:** Adjustment range is 28.5" to 46.5" (including top).
Five and a half cranks per inch.

Captiva Crank Adjustment 3-Legged C-Leg Base Assembly with Levelers for L-Workstations

| | | |
|-----------|---|--------|
| LCA4EL24^ | Crank 3-Leg, C-Leg Base for 24" x 24" x 72" x 72" 90 degree top (foot depth is 22") | \$2646 |
|-----------|---|--------|

- Tip:** Adjustment range is 28.5" to 46.5" (including top).
Five and a half cranks per inch.

Captiva Pneumatic Bases

Product Specifications:

- > Force of table is not adjustable.
- > For light payloads less than 20lbs. For heavier payloads, freeform estimated load weight.
- > "Pneumatic" is sometimes called "Gas Cylinder" or "Counterbalance."
- > Adjustment Range is 27.75"-45.5" (including top).

Ordering Information:

- > Installation hardware is included.
- > A freight fee of \$100 net is assessed on orders less than \$1000 net. See page 13.



| Part Number | Description | List Price (US\$) |
|-------------|-------------|-------------------|
|-------------|-------------|-------------------|

Captiva Pneumatic Adjustment T-Leg Base Assemblies with Levelers for Rectangle Tables

| | | |
|----------|--|--------|
| LCAEP24^ | Pneumatic Base for 24"x 48"-72"W table (foot depth is 22") | \$2275 |
| LCAEP30^ | Pneumatic Base for 30"x 48"-72"W table (foot depth is 26") | \$2301 |

Tip: For shorter widths (36"-42") put a "W" in front of the part number.
For longer widths (78"-96") put a "Z" in front of the part number.

TOPS

BASES

POWER
DATASUPPORT
FURNITURE

ACCESSORIES

TABLES STEP 2 - CAPTIVA

Captiva XT-Series Electric Height-Adjustable Bases

STEP 1

(^) Paint Suffix List

- D Light Tone
- R Black
- S Silver
- T Medium Tone
- W Arctic White
- Z Other

Tip: Some Steelcase, Herman Miller, Knoll, Haworth, and Allsteel paints are available for \$350 list fee per order. Call/email for availability of specific colors. Additional custom paints (e.g. Tiger Dry Lac) must be quoted through quotes@enwork.com.

Product Specifications:

- > 300 pound load capacity.
- > Bosch electric motor present in each leg.
- > Adjusts up to 1.6 inch/second.
- > Adjusts via included up/down controller (no display).
- > Height adjustment range of 22.6" - 48.3" high (with top). Meets ANSI-BIFMA specifications.

Ordering Information:

- > Installation hardware is included.
- > Tops sold separately.
- > Ships unassembled.
- > Available as a 2-leg and 3-leg model as standard (4-leg as special).
- > Optional programmable digital display available on next page.
- > **A freight fee of \$100 net is assessed on orders less than \$1000 net. See page 13.**

| Part Number | Description | List Price (US\$) |
|--|--|-------------------|
| Captiva XT-Series 2-Legged Electric Adjustment C-Leg Base Assemblies for Rectangle Tables | | |
| LCAER24^ | XT 2-Leg Electric Base, Levelers, for 24"D rectangle table | \$2294 |
| LCAER30^ | XT 2-Leg Electric Base, Levelers, for 30"D rectangle table | \$2319 |
| LCAERC24^ | XT 2-Leg Electric Base, Casters, for 24"D rectangle table | \$2368 |
| LCAERC30^ | XT 2-Leg Electric Base, Casters, for 30"D rectangle table | \$2392 |

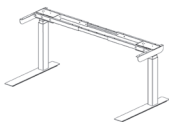

- Tip:** For use on 48" - 72" wide rectangle tops (adjustable cross bar).
- Tip:** For shorter widths (36"-42") put a "W" in front of the part number. For longer widths (78"-96") put a "Z" in front of the part number.
- Tip:** On bases with casters, the height range changes to 24.1"-49.8", not ANSI/BIFMA.

| | | |
|---|--|--------|
| Captiva XT-Series 2-Legged Electric Adjustment C-Leg Base Assemblies for Corner Tables | | |
| LCAEC24^ | XT 2-Leg Electric Base for 24"D corner table | \$2269 |

Tip: For use on 24"D tops, 42" - 48" wide corners only (adjustable cross bar).

| | | |
|---|---|--------|
| Captiva XT-Series 2-Legged Electric Adjustment C-Leg Base Assembly with Angled Feet and Levelers for 120-Degree Tables | | |
| LCAEJ24^ | XT 2-Leg Electric Base, angled feet, for 120-Degree table | \$2535 |

Tip: For use on 24"D tops, 36" - 48" wide per side (adjustable cross bar).



| | | |
|--|--|--------|
| Captiva XT-Series 3-Leg Electric Adjustment C-Leg Base Assemblies for 120-Degree Tables | | |
| LCAET24^ | XT 3-Leg Electric Base, for 120-Degree table | \$3596 |

- Tip:** For use on 24"D tops, 36" - 48" wide per side (adjustable cross bar).
- Tip:** For shorter or longer widths on 3-legged bases, contact quotes@enwork.com.

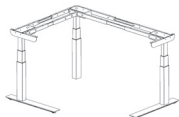

| | | |
|--|--|--------|
| Captiva XT-Series 3-Legged Electric Adjustment C-Leg Base Assemblies for L-Workstations | | |
| LCAEL24^ | XT 3-Leg Electric Electric Base, for L-Workstation | \$3528 |

- Tip:** For use on 24"D tops, 48" - 72" wide (adjustable cross bar).
- Tip:** For shorter or longer widths on 3-legged bases, contact quotes@enwork.com.

Captiva GT-Series Electric Height-Adjustable Bases

Product Specifications:

- > 300 pound load capacity.
- > Adjusts via included up/down controller (no display).
- > Adjustment range is 26" - 45" (including top).

Ordering Information:

- > Installation hardware is included.
- > Tops sold separately.
- > Ships unassembled.
- > Optional programmable digital display available.
- > **A freight fee of \$100 net is assessed on orders less than \$1000 net. See page 13.**

TOPS

BASES

POWER
DATASUPPORT
FURNITURE

ACCESSORIES

TABLES STEP 2 - CAPTIVA

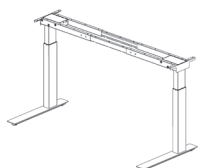

| Part Number | Description | List Price (US\$) |
|-------------|-------------|-------------------|
|-------------|-------------|-------------------|

Captiva GT-Series 2-Legged Electric Adjustment C-Leg Base Assemblies for Rectangle Tables

| | | |
|------------|--|--------|
| LCA2ER24^ | GT 2-Leg Electric Base, Levelers, for 24"D rectangle table | \$2074 |
| LCA2ER30^ | GT 2-Leg Electric Base, Levelers, for 30"D rectangle table | \$2098 |
| LCA2ERC24^ | GT 2-Leg Electric Base, Casters, for 24"D rectangle table | \$2147 |
| LCA2ERC30^ | GT 2-Leg Electric Base, Casters, for 30"D rectangle table | \$2172 |

Tip: For use on 48" - 72" wide rectangle tops (adjustable cross bar).

Tip: For shorter widths (36"-42") put a "W" in front of the part number.
For longer widths (78"-96") put a "Z" in front of the part number.

Tip: On bases with casters, the height range changes to 27.5"-46.5".

Captiva GT-Series 2-Legged Electric Adjustment C-Leg Base Assembly for Corner Tables

| | | |
|-----------|--|--------|
| LCA2EC24^ | GT 2-Leg Electric Base for 24"D corner table | \$2050 |
|-----------|--|--------|

Tip: For use on 24"D tops, 42" - 48" wide corners only (adjustable cross bar).

Captiva GT-Series 2-Legged Electric Adjustment C-Leg Base Assembly with Angled Feet and Levelers for 120-Degree Tables

| | | |
|-----------|---|--------|
| LCA2EJ24^ | GT 2-Leg Electric Base, angled feet, for 120-Degree table | \$2340 |
|-----------|---|--------|

Tip: For use on 24"D tops, 36" - 48" wide per side (adjustable cross bar).

Captiva GT-Series 3-Leg Electric Adjustment C-Leg Base Assembly for 120-Degree Tables

| | | |
|-----------|--|--------|
| LCA2ET24^ | GT 3-Leg Electric Base, for 120-Degree table | \$3264 |
|-----------|--|--------|

Tip: For use on 24"D tops, 36" - 48" wide per side (adjustable cross bar).

Tip: For shorter or longer widths on 3-legged bases, contact quotes@enwork.com.

Captiva GT-Series 3-Legged Electric Adjustment C-Leg Base Assembly for L-Workstations

| | | |
|-----------|---|--------|
| LCA2EL24^ | GT 3-Leg Electric Base, for L-Workstation | \$3196 |
|-----------|---|--------|

Tip: For use on 24"D tops, 48" - 72" wide (adjustable cross bar).

Tip: For shorter or longer widths on 3-legged bases, contact quotes@enwork.com.

XT- and GT-Series Programmable Controller with Digital Read-Out Display (Optional)

| | | |
|--------|--|-------|
| LFADDB | Programmable Controller, Digital Display, for XT- and GT-Series bases, black | \$137 |
|--------|--|-------|

Tip: Digital display allows five preset programmable stops.

Captiva CT-Series Electric Height-Adjustable Bases

STEP 1

(^) Paint Suffix List

- S Silver
- W Arctic White

Tip: Some Steelcase, Herman Miller, Knoll, Haworth, and Allsteel paints are available for \$350 list fee per order. Call/email for availability of specific colors. Additional custom paints (e.g. Tiger Dry Lac) must be quoted through quotes@enwork.com.

Captiva CT-Series Product Specifications:

- > 200 pound load capacity.
- > Single stage sit/stand electric height-adjustable table base
- > Individual Bosch motor for each leg.
- > Simple assembly; 50% less time than typical electric height-adjustable tables.
- > Adjusts via included up/down controller (no display).
- > Height adjustment range of 28.5" - 47.5" high (with top).

Ordering Information:

- > Installation hardware is included.
- > Tops sold separately.
- > Ships unassembled.
- > Optional programmable digital display available on page 285.
- > **A freight fee of \$100 net is assessed on orders less than \$1000 net. See page 13.**



| Part Number | Description | List Price (US\$) |
|---|--|-------------------|
| Captiva CT-Series Electric Adjustment T-Leg Base Assembly for Rectangle Tables | | |
| UTW2460^ | CT Electric Table Base for 24" D x 60" W Top | \$1918 |
| UTW2472^ | CT Electric Table Base for 24" D x 72" W Top | \$1943 |
| UTW3060^ | CT Electric Table Base for 30" D x 60" W Top | \$1961 |
| UTW3072^ | CT Electric Table Base for 30" D x 72" W Top | \$1986 |
| CT-Series Programmable Controller with Digital Read-Out Display (Optional) | | |
| UTWA | Programmable Controller, Digital Display, for CT-Series, Black w/ Silver Buttons | \$160 |
| Tip: Digital display allows four preset programmable stops. | | |

| | |
|-------------------|-------------------------|
| TOPS | TABLES STEP 2 - CAPTIVA |
| BASES | |
| POWER DATA | |
| SUPPORT FURNITURE | |
| ACCESSORIES | |

Notes

Captiva Classroom Tables (Complete Tables) & Power Kits

STEP 1

(^) Paint Suffix List

D Light Tone
R Black
S Silver
T Medium Tone
W Arctic White
Z Other

Tip: Some Steelcase, Herman Miller, Knoll, Haworth, and Allsteel paints are available for \$350 list fee per order. Call/email for availability of specific colors. Additional custom paints (e.g. Tiger Dry Lac) must be quoted through quotes@enwork.com.

STEP 2

(#) Laminate Suffix List:

A Wilsonart Kensington Maple (10776-60)
B Wilsonart Monticello Maple (7925-38)
C Wilsonart Wild Cherry (7054-60)
E Wilsonart Fashion Grey (D381-60)
F Wilsonart White Tigris (4783-60)
G Wilsonart Cafelle (7933K-07)
M Wilsonart Frosty White (1573-60)
P Wilsonart Slate Grey (D91-60)
R Wilsonart Black (1595-60)
U Wilsonart Brazilwood (7946-38)
V Wilsonart River Cherry (7937-38)
W Wilsonart Designer White (D354-60)
3 Formica Neutral Twill (8826-58)
4 Formica Bleached Legno (8845-58)
5 Formica Prestige Walnut (6209-43)
7 Formica Select Cherry (7759-43)
X *Wilsonart Non-Premium Laminates (-38, -60). Orders of 100+ units have no upcharge. +\$36
Y *Formica Non-Premium (includes 58, 43, MC, SP, and NT finishes) and Wilsonart Premium (-01, -07, -12, -18, -52, -78) laminates. +\$50
Z *Pionite Non-Premium, Nevamar +\$72 Non-Premium, Formica Premium (WR, 42, 77, 46, RD finishes), and whiteboard laminate.

*Add \$350 list for Special Laminate orders of less than 10 units.

Product Specifications:

- > Inner and outer back panels are steel
- > Tops are Laminate with a 3mm edge
- > Monitor lifts accept monitors that adhere to the VESA Mounting Standard
- > Contains storage for keyboards and mouse with monitor. Monitor storage is released by pushing down on top.
- > Includes a cable trough in the bottom for plug strips or hardwire power.
- > Includes cable management kit.

Ordering Information:

- > Worksurface included.
- > Ships assembled.
- > See maximum monitor sizes (diagonal measurement) below. For larger sizes email quotes@enwork.com.
- > **A freight fee of \$100 net is assessed on orders less than \$1000 net. See page 13.**

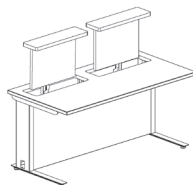
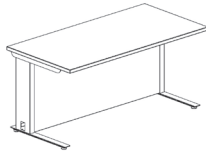
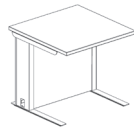

| Part Number | Description | List Price (US\$) |
|-------------|-------------|-------------------|
|-------------|-------------|-------------------|

Captiva Classroom Tables with Levelers

| | | |
|--------------|------------------------------|--------|
| LCA2CP3030^# | Classroom Table, 30"D x 30"W | \$1688 |
|--------------|------------------------------|--------|

Tip: Minimal room underneath table for CPU holder - affects kneespace.

| | | |
|--------------|------------------------------|--------|
| LCA2CP3036^# | Classroom Table, 30"D x 36"W | \$1779 |
|--------------|------------------------------|--------|

Tip: Room exists underneath table for two CPU holders. (ordered separately)

| | | |
|--------------|------------------------------|--------|
| LCA2CP3060^# | Classroom Table, 30"D x 60"W | \$2427 |
|--------------|------------------------------|--------|

Tip: Minimal room underneath table for CPU holder - affects kneespace.

| | | |
|--------------|------------------------------|--------|
| LCA2CP3072^# | Classroom Table, 30"D x 72"W | \$3005 |
|--------------|------------------------------|--------|

Tip: Room exists underneath table for two CPU holders. (ordered separately)

Captiva Classroom Tables with Monitor Lift(s) and Levelers

| | | |
|--------------|---|--------|
| LCA2CM3030^# | Classroom Table with Single Monitor Lift, 30"D x 30"W | \$3039 |
|--------------|---|--------|

Tip: Works with most flat screens, 23" diagonal monitor or smaller. Maximum monitor weight is 20 lbs.

Tip: Minimal room underneath table for CPU holder - affects kneespace.

| | | |
|--------------|---|--------|
| LCA2CM3036^# | Classroom Table with Single Monitor Lift, 30"D x 36"W | \$3167 |
|--------------|---|--------|

Tip: Works with most flat screens, 25" diagonal monitor or smaller. Maximum monitor weight is 20 lbs.

Tip: Room exists underneath table for two CPU holders. (ordered separately)

| | | |
|--------------|---|--------|
| LCA2CM3060^# | Classroom Table with Double Monitor Lift, 30"D x 60"W | \$5609 |
|--------------|---|--------|

Tip: Works with most flat screens, 23" diagonal monitor or smaller. Maximum monitor weight is 20 lbs.

Tip: Minimal room underneath table for CPU holder - affects kneespace.

| | | |
|--------------|---|--------|
| LCA2CM3072^# | Classroom Table with Double Monitor Lift, 30"D x 72"W | \$5763 |
|--------------|---|--------|

Tip: Works with most flat screens, 25" diagonal monitor or smaller. Maximum monitor weight is 20 lbs.

Tip: Room exists underneath table for two CPU holders. (ordered separately)

TOPS

BASES

POWER
DATASUPPORT
FURNITURE

ACCESSORIES

TABLES STEP 2 - CAPTIVA

| Part Number | Description | List Price (US\$) |
|-------------|-------------|-------------------|
|-------------|-------------|-------------------|

Classroom Table Power Kits (Optional)

| | | |
|----------|---|-------|
| L2CMP130 | Kit for 30"W Classroom Table, 2 duplex receptacles, no data, two jumpers, circuit 1 | \$247 |
| L2CMP136 | Kit for 36"W Classroom Table, 2 duplex receptacles, no data, two jumpers, circuit 1 | \$250 |
| L2CMP160 | Kit for 60"W Classroom Table, 2 duplex receptacles, no data, two jumpers, circuit 1 | \$271 |
| L2CMP172 | Kit for 72"W Classroom Table, 2 duplex receptacles, no data, two jumpers, circuit 1 | \$285 |
| L2CMP230 | Kit for 30"W Classroom Table, 2 duplex receptacles, no data, two jumpers, circuit 2 | \$247 |
| L2CMP236 | Kit for 36"W Classroom Table, 2 duplex receptacles, no data, two jumpers, circuit 2 | \$250 |
| L2CMP260 | Kit for 60"W Classroom Table, 2 duplex receptacles, no data, two jumpers, circuit 2 | \$271 |
| L2CMP272 | Kit for 72"W Classroom Table, 2 duplex receptacles, no data, two jumpers, circuit 2 | \$285 |

Captiva Classroom Tables with Single Laptop Storage and Powerlex Modesty

| | | |
|------------|---|--------|
| LCALAP301^ | Classroom Table w/ Powerlex, Single Laptop Storage, for 24"D x 30"W Tables, Circuit 1 | \$2561 |
| LCALAP302^ | Classroom Table w/ Powerlex, Single Laptop Storage, for 24"D x 30"W Tables, Circuit 2 | \$2561 |

Tip: If you would like to order a non-powered version (just modesty with trough and legs) subtract \$300 from the list price and put a "Z" in front of the part number.

Captiva Classroom Tables with Double Laptop Storage and Powerlex Modesty

| | | |
|------------|---|--------|
| LCALAP721^ | Classroom Table w/ Powerlex, Double Laptop Storage, for 24"D x 72"W Tables, Circuit 1 | \$3574 |
| LCALAP722^ | Classroom Table w/ Powerlex, Double Laptop Storage, for 24"D x 72"W Tables, Circuit 2 | \$3574 |

Tip: If you would like to order a non-powered version (just modesty with trough and legs) subtract \$300 from the list price and put a "Z" in front of the part number.

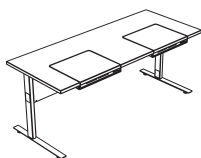
**Base Power-Ins**

| | | |
|---------|---|-------|
| A8BP72 | Base Power-In for Hardwire, 72" | \$159 |
| A8BP120 | Base Power-In for Hardwire, 120" | \$192 |
| A1BP72 | Base Power-In for RA Plug Circuit 1 (only), 72" | \$220 |

Tip: Infeeds have a 20 amp plug end which requires a 20 amp receptacle.

Tip: Use hardwire in feeds if UL listed (not recognized) is required.

Routing Hole Covers

| | | |
|-------|---------------------------------|------|
| WCVRB | Routing Hole Cover, Black | \$44 |
| WCVRS | Routing Hole Cover, Silver | \$44 |
| WCVRT | Routing Hole Cover, Medium Tone | \$44 |

Tip: Powerlex tables have routing holes on the inside of each foot as well as on the outside of each column where power is run from table to table. Routing hole covers can be ordered to cover any unused holes in the foot or at the end of a run.

Concurrence - Conference Base Assemblies (36"D - 48"D Top)

STEP 1

(@) Segmentation Suffix List:

| | |
|-----------------------|-----------|
| N Non-Segmented Bases | No Charge |
| S Segmented Bases | +\$312 |

Tip: Laminate or Veneer filler panels can be Non-Segmented or Segmented. Segmented panels have grooves with aluminum trim.

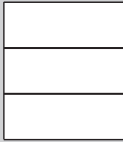

Segmented
Panel Option



Non-Segmented
Panel Option

STEP 2

(#) Laminate Suffix List:

| | | |
|---|---|--------|
| A | Wilsonart Kensington Maple (10776-60) | |
| B | Wilsonart Monticello Maple (7925-38) | |
| C | Wilsonart Wild Cherry (7054-60) | |
| E | Wilsonart Fashion Grey (D381-60) | |
| F | Wilsonart White Tigris (4783-60) | |
| G | Wilsonart Cafelle (7933K-07) | |
| M | Wilsonart Frosty White (1573-60) | |
| P | Wilsonart Slate Grey (D91-60) | |
| R | Wilsonart Black (1595-60) | |
| U | Wilsonart Brazilwood (7946-38) | |
| V | Wilsonart River Cherry (7937-38) | |
| W | Wilsonart Designer White (D354-60) | |
| 3 | Formica Neutral Twill (8826-58) | |
| 4 | Formica Bleached Legno (8845-58) | |
| 5 | Formica Prestige Walnut (6209-43) | |
| 7 | Formica Select Cherry (7759-43) | |
| X | *Wilsonart Non-Premium laminates (-38, -60). Orders of 100+ units have no upcharge. | +\$240 |
| Y | *Formica Non-Premium (includes 58, 43, MC, SP, and NT finishes) and Wilsonart Premium (-01, -07, -12, -18, -52, -78) laminates. | \$280 |
| Z | *Pionite Non-Premium, Nevamar Non-Premium, Formica Premium (WR, 42, 77, 46, RD finishes), and whiteboard laminate. | +\$302 |

*Add \$350 list for Special Laminate orders of less than 10 units.

(#) Veneer Suffix List:

| | | |
|---|---|------|
| D | Maple (stained similar to Kensington Maple laminate) | |
| J | Cherry (stained similar to Wild Cherry laminate) | |
| N | Walnut (stained similar to Cafelle laminate) | |
| 8 | Walnut (stained similar to Prestige Walnut laminate) | |
| 9 | Cherry (stained similar to Select Cherry laminate) | |
| X | Stain Match (add a one-time \$700 list Stain Match fee) | +10% |

Product Specifications:

- > Individual bases are 4.75" wide.
- > Base trim is clear anodized aluminum.

Ordering Information:

- > Bases include PDGR cable management.
- > Product is base and aluminum structural beam kit only. Table top and trough covers are specified separately
- > Trough covers are available to conceal equipment and hide wiring & cabling. See chart on page 83.
- > Tops are ordered separately.
- > Concurrence bases ship partially assembled.
- > **A freight fee of \$100 net is assessed on orders less than \$1000 net. See page 13.**

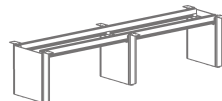
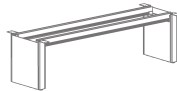
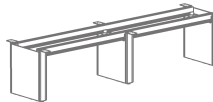
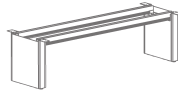

Part Number Description

List Price (US\$)

Laminate Concurrence Base and Beam Assemblies for 36"/42"D Tables

| | | |
|------------|---|--------|
| LZTLA72@# | Lam. Base Assembly for 36"/42"D x 72"W top | \$3417 |
| LZTLA84@# | Lam. Base Assembly for 36"/42"D x 84"W top | \$3630 |
| LZTLA96@# | Lam. Base Assembly for 36"/42"D x 96"W top | \$3630 |
| LZTLA108@# | Lam. Base Assembly for 36"/42"D x 108"W top | \$3759 |
| LZTLA120@# | Lam. Base Assembly for 36"/42"D x 120"W top | \$4184 |
| LZTLA132@# | Lam. Base Assembly for 36"/42"D x 132"W top | \$4184 |
| LZTLA144@# | Lam. Base Assembly for 36"/42"D x 144"W top | \$4184 |
| LZTLA156@# | Lam. Base Assembly for 36"/42"D x 156"W top | \$4184 |
| LZTLA168@# | Lam. Base Assembly for 36"/42"D x 168"W top | \$4184 |

| | | |
|------------|---|--------|
| LZTLA180@# | Lam. Base Assembly for 36"/42"D x 180"W top | \$5922 |
| LZTLA192@# | Lam. Base Assembly for 36"/42"D x 192"W top | \$6771 |
| LZTLA204@# | Lam. Base Assembly for 36"/42"D x 204"W top | \$6771 |
| LZTLA216@# | Lam. Base Assembly for 36"/42"D x 216"W top | \$6771 |
| LZTLA228@# | Lam. Base Assembly for 36"/42"D x 228"W top | \$6771 |
| LZTLA240@# | Lam. Base Assembly for 36"/42"D x 240"W top | \$6771 |

Laminate Concurrence Base and Beam Assemblies for 48"D Tables

| | | |
|------------|---|--------|
| LZTLB72@# | Lam. Base Assembly for 48"D x 72"W top | \$3548 |
| LZTLB84@# | Lam. Base Assembly for 48"D x 84"W top | \$3759 |
| LZTLB96@# | Lam. Base Assembly for 48"D x 96"W top | \$3759 |
| LZTLB108@# | Lam. Base Assembly for 48"D x 108"W top | \$3759 |
| LZTLB120@# | Lam. Base Assembly for 48"D x 120"W top | \$4184 |
| LZTLB132@# | Lam. Base Assembly for 48"D x 132"W top | \$4184 |
| LZTLB144@# | Lam. Base Assembly for 48"D x 144"W top | \$4184 |
| LZTLB156@# | Lam. Base Assembly for 48"D x 156"W top | \$4184 |
| LZTLB168@# | Lam. Base Assembly for 48"D x 168"W top | \$4184 |

| | | |
|------------|---|--------|
| LZTLB180@# | Lam. Base Assembly for 48"D x 180"W top | \$5922 |
| LZTLB192@# | Lam. Base Assembly for 48"D x 192"W top | \$6771 |
| LZTLB204@# | Lam. Base Assembly for 48"D x 204"W top | \$6771 |
| LZTLB216@# | Lam. Base Assembly for 48"D x 216"W top | \$6771 |
| LZTLB228@# | Lam. Base Assembly for 48"D x 228"W top | \$6771 |
| LZTLB240@# | Lam. Base Assembly for 48"D x 240"W top | \$6771 |

TROUGH COVERS

Trough covers are
available on page 83.

TOPS

BASES

POWER
DATASUPPORT
FURNITURE

ACCESSORIES

TABLES STEP 2 - CONCURRENCE

| Part Number | Description | List Price (US\$) |
|-------------|-------------|-------------------|
|-------------|-------------|-------------------|

**Veneer Concurrence Base and Beam Assemblies for 36\"/42\"D Tables**

| | | |
|------------|--|--------|
| LZTVA72@# | Veneer Base Assembly for 36\"/42\"D x 72\"W top | \$4957 |
| LZTVA84@# | Veneer Base Assembly for 36\"/42\"D x 84\"W top | \$5170 |
| LZTVA96@# | Veneer Base Assembly for 36\"/42\"D x 96\"W top | \$5170 |
| LZTVA108@# | Veneer Base Assembly for 36\"/42\"D x 108\"W top | \$5959 |
| LZTVA120@# | Veneer Base Assembly for 36\"/42\"D x 120\"W top | \$6384 |
| LZTVA132@# | Veneer Base Assembly for 36\"/42\"D x 132\"W top | \$6384 |
| LZTVA144@# | Veneer Base Assembly for 36\"/42\"D x 144\"W top | \$6384 |
| LZTVA156@# | Veneer Base Assembly for 36\"/42\"D x 156\"W top | \$6384 |
| LZTVA168@# | Veneer Base Assembly for 36\"/42\"D x 168\"W top | \$6384 |

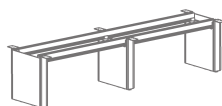

| | | |
|------------|--|--------|
| LZTVA180@# | Veneer Base Assembly for 36\"/42\"D x 180\"W top | \$8562 |
| LZTVA192@# | Veneer Base Assembly for 36\"/42\"D x 192\"W top | \$9411 |
| LZTVA204@# | Veneer Base Assembly for 36\"/42\"D x 204\"W top | \$9411 |
| LZTVA216@# | Veneer Base Assembly for 36\"/42\"D x 216\"W top | \$9411 |
| LZTVA228@# | Veneer Base Assembly for 36\"/42\"D x 228\"W top | \$9411 |
| LZTVA240@# | Veneer Base Assembly for 36\"/42\"D x 240\"W top | \$9411 |

Veneer Concurrence Base and Beam Assemblies for 48\"D Tables

| | | |
|------------|---|--------|
| LZTVB72@# | Veneer Base Assembly for 48\"D x 72\"W top | \$5748 |
| LZTVB84@# | Veneer Base Assembly for 48\"D x 84\"W top | \$5959 |
| LZTVB96@# | Veneer Base Assembly for 48\"D x 96\"W top | \$5959 |
| LZTVB108@# | Veneer Base Assembly for 48\"D x 108\"W top | \$5959 |
| LZTVB120@# | Veneer Base Assembly for 48\"D x 120\"W top | \$6384 |
| LZTVB132@# | Veneer Base Assembly for 48\"D x 132\"W top | \$6384 |
| LZTVB144@# | Veneer Base Assembly for 48\"D x 144\"W top | \$6384 |
| LZTVB156@# | Veneer Base Assembly for 48\"D x 156\"W top | \$6384 |
| LZTVB168@# | Veneer Base Assembly for 48\"D x 168\"W top | \$6384 |

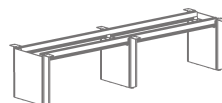

| | | |
|------------|---|--------|
| LZTVB180@# | Veneer Base Assembly for 48\"D x 180\"W top | \$8562 |
| LZTVB192@# | Veneer Base Assembly for 48\"D x 192\"W top | \$9411 |
| LZTVB204@# | Veneer Base Assembly for 48\"D x 204\"W top | \$9411 |
| LZTVB216@# | Veneer Base Assembly for 48\"D x 216\"W top | \$9411 |
| LZTVB228@# | Veneer Base Assembly for 48\"D x 228\"W top | \$9411 |
| LZTVB240@# | Veneer Base Assembly for 48\"D x 240\"W top | \$9411 |

Concurrence - Conference Base Assemblies (54" D - 60" D Tops)

STEP 1

(@) Segmentation Suffix List:

| | |
|-----------------------|-----------|
| N Non-Segmented Bases | No Charge |
| S Segmented Bases | +\$312 |

Tip: Laminate or Veneer filler panels can be Non-Segmented or Segmented. Segmented panels have grooves with aluminum trim.

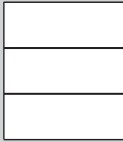

Segmented
Panel Option



Non-Segmented
Panel Option

STEP 2

(#) Laminate Suffix List:

| | | |
|---|---|--------|
| A | Wilsonart Kensington Maple (10776-60) | |
| B | Wilsonart Monticello Maple (7925-38) | |
| C | Wilsonart Wild Cherry (7054-60) | |
| E | Wilsonart Fashion Grey (D381-60) | |
| F | Wilsonart White Tigris (4783-60) | |
| G | Wilsonart Cafelle (7933K-07) | |
| M | Wilsonart Frosty White (1573-60) | |
| P | Wilsonart Slate Grey (D91-60) | |
| R | Wilsonart Black (1595-60) | |
| U | Wilsonart Brazilwood (7946-38) | |
| V | Wilsonart River Cherry (7937-38) | |
| W | Wilsonart Designer White (D354-60) | |
| 3 | Formica Neutral Twill (8826-58) | |
| 4 | Formica Bleached Legno (8845-58) | |
| 5 | Formica Prestige Walnut (6209-43) | |
| 7 | Formica Select Cherry (7759-43) | |
| X | *Wilsonart Non-Premium laminates (-38, -60). Orders of 100+ units have no upcharge. | +\$240 |
| Y | *Formica Non-Premium (includes 58, 43, MC, SP, and NT finishes) and Wilsonart Premium (-01, -07, -12, -18, -52, -78) laminates. | \$280 |
| Z | *Pionite Non-Premium, Nevamar Non-Premium, Formica Premium (WR, 42, 77, 46, RD finishes), and whiteboard laminate. | +\$302 |

*Add \$350 list for Special Laminate orders of less than 10 units.

(#) Veneer Suffix List:

| | | |
|---|---|------|
| D | Maple (stained similar to Kensington Maple laminate) | |
| J | Cherry (stained similar to Wild Cherry laminate) | |
| N | Walnut (stained similar to Cafelle laminate) | |
| 8 | Walnut (stained similar to Prestige Walnut laminate) | |
| 9 | Cherry (stained similar to Select Cherry laminate) | |
| X | Stain Match (add a one-time \$700 list Stain Match fee) | +10% |

Product Specifications:

- > Individual bases are 4.75" wide.
- > Base trim is clear anodized aluminum.

Ordering Information:

- > Bases include PDGR cable management.
- > Product is base and aluminum structural beam kit only. Table top and trough covers are specified separately
- > Trough covers are available to conceal equipment and hide wiring & cabling. See chart on page 83.
- > Tops are ordered separately.
- > Concurrence bases ship partially assembled.
- > **A freight fee of \$100 net is assessed on orders less than \$1000 net. See page 13.**

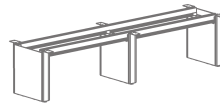
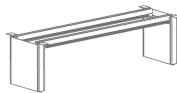
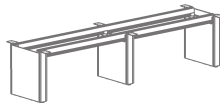
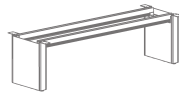

Part Number Description

List Price (US\$)

Laminate Concurrence Base and Beam Assemblies for 54"D Tables

| | | |
|------------|---|--------|
| LZTLD72@# | Lam. Base Assembly for 54"D x 72"W top | \$4535 |
| LZTLD84@# | Lam. Base Assembly for 54"D x 84"W top | \$4746 |
| LZTLD96@# | Lam. Base Assembly for 54"D x 96"W top | \$4746 |
| LZTLD108@# | Lam. Base Assembly for 54"D x 108"W top | \$4746 |
| LZTLD120@# | Lam. Base Assembly for 54"D x 120"W top | \$5171 |
| LZTLD132@# | Lam. Base Assembly for 54"D x 132"W top | \$5171 |
| LZTLD144@# | Lam. Base Assembly for 54"D x 144"W top | \$5171 |
| LZTLD156@# | Lam. Base Assembly for 54"D x 156"W top | \$5171 |
| LZTLD168@# | Lam. Base Assembly for 54"D x 168"W top | \$5171 |

| | | |
|------------|---|--------|
| LZTLD180@# | Lam. Base Assembly for 54"D x 180"W top | \$7403 |
| LZTLD192@# | Lam. Base Assembly for 54"D x 192"W top | \$8252 |
| LZTLD204@# | Lam. Base Assembly for 54"D x 204"W top | \$8252 |
| LZTLD216@# | Lam. Base Assembly for 54"D x 216"W top | \$8252 |
| LZTLD228@# | Lam. Base Assembly for 54"D x 228"W top | \$8252 |
| LZTLD240@# | Lam. Base Assembly for 54"D x 240"W top | \$8252 |

Laminate Concurrence Base and Beam Assemblies for 60"D Tables

| | | |
|------------|---|--------|
| LZTLC72@# | Lam. Base Assembly for 60"D x 72"W top | \$4535 |
| LZTLC84@# | Lam. Base Assembly for 60"D x 84"W top | \$4746 |
| LZTLC96@# | Lam. Base Assembly for 60"D x 96"W top | \$4746 |
| LZTLC108@# | Lam. Base Assembly for 60"D x 108"W top | \$4746 |
| LZTLC120@# | Lam. Base Assembly for 60"D x 120"W top | \$5171 |
| LZTLC132@# | Lam. Base Assembly for 60"D x 132"W top | \$5171 |
| LZTLC144@# | Lam. Base Assembly for 60"D x 144"W top | \$5171 |
| LZTLC156@# | Lam. Base Assembly for 60"D x 156"W top | \$5171 |
| LZTLC168@# | Lam. Base Assembly for 60"D x 168"W top | \$5171 |

| | | |
|------------|---|--------|
| LZTLC180@# | Lam. Base Assembly for 60"D x 180"W top | \$7403 |
| LZTLC192@# | Lam. Base Assembly for 60"D x 192"W top | \$8252 |
| LZTLC204@# | Lam. Base Assembly for 60"D x 204"W top | \$8252 |
| LZTLC216@# | Lam. Base Assembly for 60"D x 216"W top | \$8252 |
| LZTLC228@# | Lam. Base Assembly for 60"D x 228"W top | \$8252 |
| LZTLC240@# | Lam. Base Assembly for 60"D x 240"W top | \$8252 |

TOPS

BASES

POWER
DATASUPPORT
FURNITURE

ACCESSORIES

TABLES STEP 2 - CONCURRENCE

Part Number Description**List Price (US\$)****Veneer Concurrence Base and Beam Assemblies for 54"D Tables**

| | | |
|------------|---|--------|
| LZTVD72@# | Veneer Base Assembly for 54"D x 72"W top | \$6734 |
| LZTVD84@# | Veneer Base Assembly for 54"D x 84"W top | \$6946 |
| LZTVD96@# | Veneer Base Assembly for 54"D x 96"W top | \$6946 |
| LZTVD108@# | Veneer Base Assembly for 54"D x 108"W top | \$6946 |
| LZTVD120@# | Veneer Base Assembly for 54"D x 120"W top | \$7371 |
| LZTVD132@# | Veneer Base Assembly for 54"D x 132"W top | \$7371 |
| LZTVD144@# | Veneer Base Assembly for 54"D x 144"W top | \$7371 |
| LZTVD156@# | Veneer Base Assembly for 54"D x 156"W top | \$7371 |
| LZTVD168@# | Veneer Base Assembly for 54"D x 168"W top | \$7371 |

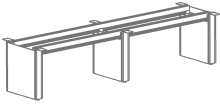

| | | |
|------------|---|---------|
| LZTVD180@# | Veneer Base Assembly for 54"D x 180"W top | \$10263 |
| LZTVD192@# | Veneer Base Assembly for 54"D x 192"W top | \$11112 |
| LZTVD204@# | Veneer Base Assembly for 54"D x 204"W top | \$11112 |
| LZTVD216@# | Veneer Base Assembly for 54"D x 216"W top | \$11112 |
| LZTVD228@# | Veneer Base Assembly for 54"D x 228"W top | \$11112 |
| LZTVD240@# | Veneer Base Assembly for 54"D x 240"W top | \$11112 |

Veneer Concurrence Base and Beam Assemblies for 60"D Tables

| | | |
|------------|---|--------|
| LZTVC72@# | Veneer Base Assembly for 60"D x 72"W top | \$6734 |
| LZTVC84@# | Veneer Base Assembly for 60"D x 84"W top | \$6946 |
| LZTVC96@# | Veneer Base Assembly for 60"D x 96"W top | \$6946 |
| LZTVC108@# | Veneer Base Assembly for 60"D x 108"W top | \$6946 |
| LZTVC120@# | Veneer Base Assembly for 60"D x 120"W top | \$7371 |
| LZTVC132@# | Veneer Base Assembly for 60"D x 132"W top | \$7371 |
| LZTVC144@# | Veneer Base Assembly for 60"D x 144"W top | \$7371 |
| LZTVC156@# | Veneer Base Assembly for 60"D x 156"W top | \$7371 |
| LZTVC168@# | Veneer Base Assembly for 60"D x 168"W top | \$7371 |

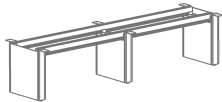

| | | |
|------------|---|---------|
| LZTVC180@# | Veneer Base Assembly for 60"D x 180"W top | \$10263 |
| LZTVC192@# | Veneer Base Assembly for 60"D x 192"W top | \$11112 |
| LZTVC204@# | Veneer Base Assembly for 60"D x 204"W top | \$11112 |
| LZTVC216@# | Veneer Base Assembly for 60"D x 216"W top | \$11112 |
| LZTVC228@# | Veneer Base Assembly for 60"D x 228"W top | \$11112 |
| LZTVC240@# | Veneer Base Assembly for 60"D x 240"W top | \$11112 |

Concurrence Sliding Trough Covers* (See chart for maximum ordering quantities)

| | | |
|----------|--|-------|
| LZLACP18 | One trough cover for use with 18"D bases, silver | \$82 |
| LZLACP24 | One trough cover for use with 24"D bases, silver | \$89 |
| LZLACP30 | One trough cover for use with 30"D bases, silver | \$106 |
| LZLACP36 | One trough cover for use with 36"D bases, silver | \$122 |

*Concurrence Sliding
Trough covers for
concealing Power/Data
under Concurrence
conference tables:

| Top Width | Max # of Trough Covers |
|--------------|------------------------------|
| 72 | 0 |
| 84 | 1 |
| 96 | 1 |
| 108 | 2 |
| 120 | 3 |
| 132 | 3 |
| 144 | 4 |
| 156 | 4 |
| 168 | 5 |
| 180 | 6 |
| 192 | 6 |
| 204 | 6 |
| 216 | 6 |
| 228 | 8 |
| 240 | 8 |

(Trough covers are 20"W)

Concurrence "Build-Your-Own" Conference Table Bases & Beam Kits

STEP 1

(@) Segmentation Suffix List:

| | |
|-----------------------|-----------|
| N Non-Segmented Bases | No Charge |
| S Segmented Bases | +\$156 |

Tip: Laminate or Veneer filler panels can be Non-Segmented or Segmented. Segmented panels have grooves with aluminum trim.



Segmented
Panel Option



Non-Segmented
Panel Option

STEP 2

(#) Laminate Suffix List:

| | |
|---|---|
| A | Wilsonart Kensington Maple (10776-60) |
| B | Wilsonart Monticello Maple (7925-38) |
| C | Wilsonart Wild Cherry (7054-60) |
| E | Wilsonart Fashion Grey (D381-60) |
| F | Wilsonart White Tigris (4783-60) |
| G | Wilsonart Cafelle (7933K-07) |
| M | Wilsonart Frosty White (1573-60) |
| P | Wilsonart Slate Grey (D91-60) |
| R | Wilsonart Black (1595-60) |
| U | Wilsonart Brazilwood (7946-38) |
| V | Wilsonart River Cherry (7937-38) |
| W | Wilsonart Designer White (D354-60) |
| 3 | Formica Neutral Twill (8826-58) |
| 4 | Formica Bleached Legno (8845-58) |
| 5 | Formica Prestige Walnut (6209-43) |
| 7 | Formica Select Cherry (7759-43) |
| X | *Wilsonart Non-Premium laminates +\$240 (-38, -60). Orders of 100+ units have no upcharge. |
| Y | *Formica Non-Premium (includes 58, 43, MC, SP, and NT finishes) and Wilsonart Premium (-01, -07, -12, -18, -52, -78) laminates. \$280 |
| Z | *Pionite Non-Premium, Nevamar +\$302 Non-Premium, Formica Premium (WR, 42, 77, 46, RD finishes), and whiteboard laminate. |

*Add \$350 list for Special Laminate orders of less than 10 units.

(#) Veneer Suffix List:

| | |
|---|--|
| D | Maple (stained similar to Kensington Maple laminate) |
| J | Cherry (stained similar to Wild Cherry laminate) |
| N | Walnut (stained similar to Cafelle laminate) |
| 8 | Walnut (stained similar to Prestige Walnut laminate) |
| 9 | Cherry (stained similar to Select Cherry laminate) |
| X | Stain Match (add a one-time \$700 list Stain Match fee) +10% |

Ordering Information:

- > Bases must be connected with structural beams, ordered separately (page 85).
- > End Application bases should be inset 24" from end of table top.
- > Bases must be same depth (18", 24", 30", or 36"). 5"W and 12"W can be used under the same table.
- > Use 12" base when power/data in table top is directly over the base.
- > Two bases required for tables up to 168". Three bases required for tables 180"-240".
- > Where required, the third "center application" base must be centered (+/- 12") under the table.
- > Optional bases can be added for cable management (e.g. when a power/data unit or the floor power monument is in the center of a two base table).
- > Trough covers are available to conceal equipment and hide wiring & cabling. See chart on page 83.
- > Tops are ordered separately.
- > Concurrence bases ship assembled.
- > **A freight fee of \$100 net is assessed on orders less than \$1000 net. See page 13.**

| Part Number | Description | List Price (US\$) |
|-------------|-------------|-------------------|
|-------------|-------------|-------------------|

5" Laminate Concurrence Conference Bases w/ Levelers - End Application

| | | |
|-----------|--|--------|
| LZBE518@# | Laminate Base, 18" x 5", for 36/42"D table | \$1388 |
| LZBE524@# | Laminate Base, 24" x 5", for 48"D table | \$1491 |
| LZBE530@# | Laminate Base, 30" x 5", for 54"D table | \$1979 |
| LZBE536@# | Laminate Base, 36" x 5", for 60"D table | \$1979 |

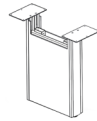

12" Laminate Concurrence Conference Base w/ Access Door & Levelers - End Application

| | | |
|-------------|---|--------|
| LZBED1218@# | Laminate Base, 18" x 12", for 36/42"D table | \$1902 |
| LZBED1224@# | Laminate Base, 24" x 12", for 48"D table | \$2035 |
| LZBED1230@# | Laminate Base, 30" x 12", for 54"D table | \$2544 |
| LZBED1236@# | Laminate Base, 36" x 12", for 60"D table | \$2544 |

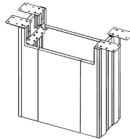

5" Laminate Concurrence Conference Base w/ Levelers - Middle Application

| | | |
|-----------|--|--------|
| LZBM518@# | Laminate Base, 18" x 5", for 36/42"D table | \$1388 |
| LZBM524@# | Laminate Base, 24" x 5", for 48"D table | \$1491 |
| LZBM530@# | Laminate Base, 30" x 5", for 54"D table | \$1979 |
| LZBM536@# | Laminate Base, 36" x 5", for 60"D table | \$1979 |

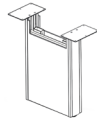

12" Laminate Concurrence Conference Base w/ Access Door & Levelers - Middle Application

| | | |
|-------------|---|--------|
| LZBMD1218@# | Laminate Base, 18" x 12", for 36/42"D table | \$1902 |
| LZBMD1224@# | Laminate Base, 24" x 12", for 48"D table | \$2035 |
| LZBMD1230@# | Laminate Base, 30" x 12", for 54"D table | \$2544 |
| LZBMD1236@# | Laminate Base, 36" x 12", for 60"D table | \$2544 |

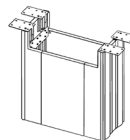

TOPS

BASES

POWER
DATASUPPORT
FURNITURE

ACCESSORIES

TABLES STEP 2 - CONCURRENCE

| Part Number | Description | List Price (US\$) |
|-------------|-------------|-------------------|
|-------------|-------------|-------------------|

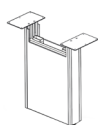
**5" Veneer Concurrence Conference Base w/ Levelers - End Application**

| | | |
|------------|--|--------|
| LZVBE518@# | Veneer Base, 18" x 5", for 36/42"D table | \$2164 |
| LZVBE524@# | Veneer Base, 24" x 5", for 48"D table | \$2596 |
| LZVBE530@# | Veneer Base, 30" x 5", for 54"D table | \$3072 |
| LZVBE536@# | Veneer Base, 36" x 5", for 60"D table | \$3072 |

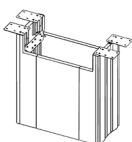
**12" Veneer Concurrence Conference Base w/ Access Door & Levelers - End Application**

| | | |
|--------------|---|--------|
| LZVBED1218@# | Veneer Base, 18" x 12", for 36/42"D table | \$2781 |
| LZVBED1224@# | Veneer Base, 24" x 12", for 48"D table | \$3213 |
| LZVBED1230@# | Veneer Base, 30" x 12", for 54"D table | \$3688 |
| LZVBED1236@# | Veneer Base, 36" x 12", for 60"D table | \$3688 |

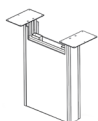
**5" Veneer Concurrence Conference Base w/ Levelers - Middle Application**

| | | |
|------------|--|--------|
| LZVBM518@# | Veneer Base, 18" x 5", for 36/42"D table | \$2164 |
| LZVBM524@# | Veneer Base, 24" x 5", for 48"D table | \$2596 |
| LZVBM530@# | Veneer Base, 30" x 5", for 54"D table | \$3072 |
| LZVBM536@# | Veneer Base, 36" x 5", for 60"D table | \$3072 |

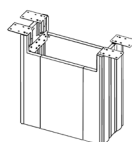
**12" Veneer Concurrence Conference Base w/ Access Door & Levelers - Middle Application**

| | | |
|--------------|---|--------|
| LZVBMD1218@# | Veneer Base, 18" x 12", for 36/42"D table | \$2781 |
| LZVBMD1224@# | Veneer Base, 24" x 12", for 48"D table | \$3213 |
| LZVBMD1230@# | Veneer Base, 30" x 12", for 54"D table | \$3688 |
| LZVBMD1236@# | Veneer Base, 36" x 12", for 60"D table | \$3688 |

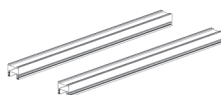
**Structural Aluminum Beams for use w/ Concurrence Conference Bases**

| | | |
|---------|--|--------|
| LZBK72 | Beam Kit for 72"W table (includes two beams) | \$668 |
| LZBK84 | Beam Kit for 84"W table (includes two beams) | \$874 |
| LZBK96 | Beam Kit for 96"W table (includes two beams) | \$874 |
| LZBK108 | Beam Kit for 108"W table (includes two beams) | \$874 |
| LZBK120 | Beam Kit for 120"W table (includes two beams) | \$1234 |
| LZBK132 | Beam Kit for 132"W table (includes two beams) | \$1234 |
| LZBK144 | Beam Kit for 144"W table (includes two beams) | \$1234 |
| LZBK156 | Beam Kit for 156"W table (includes two beams) | \$1234 |
| LZBK168 | Beam Kit for 168"W table (includes two beams) | \$1234 |
| LZBK180 | Beam Kit for 180"W table (includes four beams) | \$1542 |
| LZBK192 | Beam Kit for 192"W table (includes four beams) | \$2344 |
| LZBK204 | Beam Kit for 204"W table (includes four beams) | \$2344 |
| LZBK216 | Beam Kit for 216"W table (includes four beams) | \$2344 |
| LZBK228 | Beam Kit for 228"W table (includes four beams) | \$2344 |
| LZBK240 | Beam Kit for 240"W table (includes four beams) | \$2344 |

Concurrence VS (Video Sharing) Tables

STEP 1 - Single Mast Tables Only

(^) Shape Suffix List:

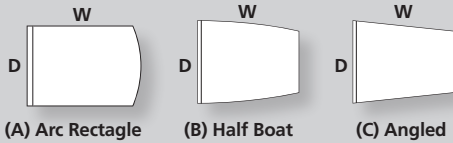

(A) Arc Rectangle

(B) Half Boat

(C) Angled

STEP 2 - Single Mast Tables Only

(&) Finish and Edge Suffix List:

- A Standard Laminate - 3mm Edge
- K Standard Laminate - Knife Edge
- P Standard Veneer - 3mm Wood Edge
- R Standard Veneer - Knife Wood Edge

STEP 3 - Single Mast Tables Only

(@) Cut-Out Suffix List:

- N No Cut-out
- A Cut-out for PDEVC222 (2 user, single sided), Over Panel Base
- B Cut-out for PDEVC314 (4 user, single sided), Over Panel Base
- C Cut-out for PDEVC444, PDEVD444 (4 user, double sided), Centered
- D Cut-out for PDEVC666, PDEVD666 (6 user, double sided), Centered
- E Cut-out for PDEVC444, PDEVD444 (4 user, double sided), Over Panel Base
- F Cut-out for PDEVC666, PDEVD666 (6 user, double sided), Over Panel Base
- X Other

Tip: Technology sold separately. See page 89.

STEP 3 - Double Mast Tables Only

(@) Cut-Out Suffix List:

- N No Cut-out
- A 2 Cut-outs for PDEVC222 (2 user, single sided), Centered on each side
- B 2 Cut-outs for PDEVC314 (4 user, single sided), Centered on each side
- C 2 Cut-outs for PDEVC444, PDEVD444 (4 user, double sided), Centered on each side
- D 2 Cut-outs for PDEVC666, PDEVD666 (6 user, double sided), Centered on each side
- X Other

Tip: Technology sold separately. See page 89.

STEP 4

(#) Laminate Suffix List:

- A Wilsonart Kensington Maple (10776-60)
- B Wilsonart Monticello Maple (7925-38)
- C Wilsonart Wild Cherry (7054-60)
- E Wilsonart Fashion Grey (D381-60)
- F Wilsonart White Tigris (4783-60)
- G Wilsonart Cafelle (7933K-07)
- M Wilsonart Frosty White (1573-60)
- P Wilsonart Slate Grey (D91-60)
- R Wilsonart Black (1595-60)
- U Wilsonart Brazilwood (7946-38)
- V Wilsonart River Cherry (7937-38)
- W Wilsonart Designer White (D354-60)
- 3 Formica Neutral Twill (8826-58)
- 4 Formica Bleached Legno (8845-58)
- 5 Formica Prestige Walnut (6209-43)
- 7 Formica Select Cherry (7759-43)
- X *Wilsonart Non-Premium laminates (-38, -60). Orders of 100+ units have no upcharge. +10%
- Y *Formica Non-Premium Standard (58, 43, MC, SP and NT finishes) and Wilsonart Premium (-01, -07, -12, -18, -52, -78) laminates. +19%
- Z *Pionite Non-Premium, Nevamar Non-Premium, Formica Premium (WR, 42, 77, 46, RD Finishes), and whiteboard laminate. +25%

*Add \$350 list for Special Laminate orders of less than 10 units.

(#) Veneer Suffix List:

- D Maple (stained similar to Kensington Maple laminate)
- J Cherry (stained similar to Wild Cherry laminate)
- N Walnut (stained similar to Cafelle laminate)
- 8 Walnut (stained similar to Prestige Walnut laminate)
- 9 Cherry (stained similar to Select Cherry laminate)
- X Stain Match (add a one-time \$700 list Stain Match fee) +10%

Ordering Information:

- > Includes one monitor mount for monitors up to 55". Two monitors up to 40" may be mounted by ordering an alternate mount kit on page 90.
- > Sliding trough covers conceal technology components, cables and wiring under worksurface. Mast includes access holes for monitor cables.
- > Includes worksurface.
- > Ellora VS (video sharing) technology unit ordered separately. See page 89.
- > A freight fee of \$100 net is assessed on orders less than \$1000 net. See page 13.

W D H Part Number Description

Concurrence VS (Video Sharing) Tables - Seated Height (29")

| | | | | |
|-----|----|----|---------------|-------------------------|
| 60 | 54 | 72 | LZAN2960^&@# | VS Table, Seated, 60"W |
| 72 | 54 | 72 | LZAN2972^&@# | VS Table, Seated, 72"W |
| 84 | 54 | 72 | LZAN2984^&@# | VS Table, Seated, 84"W |
| 96 | 54 | 72 | LZAN2996^&@# | VS Table, Seated, 96"W |
| 120 | 54 | 72 | LZAN29120^&@# | VS Table, Seated, 120"W |
| 144 | 54 | 72 | LZAN29144^&@# | VS Table, Seated, 144"W |

Concurrence VS (Video Sharing) Tables - Seated Height (29")

| | | | | |
|-----|----|----|---------------|------------------------------------|
| 60 | 54 | 72 | LZAS2960^&@# | VS Table, Seated, Segmented, 60"W |
| 72 | 54 | 72 | LZAS2972^&@# | VS Table, Seated, Segmented, 72"W |
| 84 | 54 | 72 | LZAS2984^&@# | VS Table, Seated, Segmented, 84"W |
| 96 | 54 | 72 | LZAS2996^&@# | VS Table, Seated, Segmented, 96"W |
| 120 | 54 | 72 | LZAS29120^&@# | VS Table, Seated, Segmented, 120"W |
| 144 | 54 | 72 | LZAS29144^&@# | VS Table, Seated, Segmented, 144"W |

Concurrence Double Mast VS (Video Sharing) Tables, Boat Shaped 180"W - Seated Height (29")

| | | | | |
|-----|-------|----|---------------|--|
| 180 | 54/72 | 72 | LZDN29180BA@# | Double Mast VS Table, Seated |
| 180 | 54/72 | 72 | LZDS29180BA@# | Double Mast VS Table, Seated, Segmented Panels |

Tip: Boat shaped worksurface is 72"W in the middle and 54"W at the ends.

Concurrence VS (Video Sharing) Tablers - Standing Height (42")

| | | | | |
|-----|----|----|---------------|---------------------------|
| 60 | 54 | 72 | LZAN4260^&@# | VS Table, Standing, 60"W |
| 72 | 54 | 72 | LZAN4272^&@# | VS Table, Standing, 72"W |
| 84 | 54 | 72 | LZAN4284^&@# | VS Table, Standing, 84"W |
| 96 | 54 | 72 | LZAN4296^&@# | VS Table, Standing, 96"W |
| 120 | 54 | 72 | LZAN42120^&@# | VS Table, Standing, 120"W |

Concurrence VS (Video Sharing) Tables - Standing Height (42")

| | | | | |
|-----|----|----|---------------|--------------------------------------|
| 60 | 54 | 72 | LZAS4260^&@# | VS Table, Standing, Segmented, 60"W |
| 72 | 54 | 72 | LZAS4272^&@# | VS Table, Standing, Segmented, 72"W |
| 84 | 54 | 72 | LZAS4284^&@# | VS Table, Standing, Segmented, 84"W |
| 96 | 54 | 72 | LZAS4296^&@# | VS Table, Standing, Segmented, 96"W |
| 120 | 54 | 72 | LZAS42120^&@# | VS Table, Standing, Segmented, 120"W |

Concurrence Double Mast VS (Video Sharing) Tables, Boat Shaped 180"W - Standing Height (42")

| | | | | |
|-----|-------|----|---------------|--|
| 180 | 54/72 | 72 | LZDN42180BA@# | Double Mast VS Table, Standing |
| 180 | 54/72 | 72 | LZDS42180BA@# | Double Mast VS Table, Standing, Segmented Panels |

Tip: Boat shaped worksurface is 72"W in the middle and 54"W at the ends.



Segmented
Panel Option

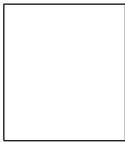

Non-Segmented
Panel Option

Ordering Information: Panels below the worksurface on mast and on both sides of the panel base are segmented. Panels above the worksurface on the mast and the entire back side of the mast are not segmented.

COORDINATING FURNITURE
Cabinets for VS Tables are available on page 88.

TOPS

BASES

POWER
DATA

SUPPORT
FURNITURE

ACCESSORIES

TABLES STEP 2 - CONCURRENCE

STANDARD LAMINATE



3MM EDGE
Suffix A



KNIFE EDGE
Suffix K

STANDARD VENEER



3MM WOOD
Suffix P



KNIFE WOOD
Suffix R

| | | | |
|---------|---------|---------|---------|
| \$8613 | \$8921 | \$12994 | \$13302 |
| \$8755 | \$9064 | \$13514 | \$13822 |
| \$9061 | \$9369 | \$14553 | \$14862 |
| \$9694 | \$10002 | \$16174 | \$16482 |
| \$10427 | \$10941 | \$17229 | \$17743 |
| \$10765 | \$11279 | \$18785 | \$19299 |
| | | | |
| \$8933 | \$9242 | \$13315 | \$13623 |
| \$9076 | \$9385 | \$13835 | \$14143 |
| \$9382 | \$9690 | \$14874 | \$15183 |
| \$10015 | \$10323 | \$16494 | \$16803 |
| \$10748 | \$11262 | \$17550 | \$18064 |
| \$11086 | \$11600 | \$19105 | \$19619 |
| | | | |
| \$19296 | n/a | n/a | n/a |
| \$19604 | n/a | n/a | n/a |
| | | | |
| \$9040 | \$9349 | \$13422 | \$13730 |
| \$9183 | \$9492 | \$13942 | \$14250 |
| \$9488 | \$9797 | \$14878 | \$15187 |
| \$10122 | \$10430 | \$16601 | \$16910 |
| \$10855 | \$11369 | \$17657 | \$18171 |
| | | | |
| \$9468 | \$9776 | \$13849 | \$14158 |
| \$9611 | \$9919 | \$14369 | \$14678 |
| \$9916 | \$10224 | \$15306 | \$15614 |
| \$10549 | \$10858 | \$17029 | \$17337 |
| \$11282 | \$11796 | \$18085 | \$18599 |
| | | | |
| \$19337 | n/a | n/a | n/a |
| \$19645 | n/a | n/a | n/a |

Concurrence VS (Video Sharing) Cabinets

STEP 1

- (#) Laminate Suffix List:**
- A Wilsonart Kensington Maple (10776-60) no charge
 - B Wilsonart Monticello Maple (7925-38) no charge
 - C Wilsonart Wild Cherry (7054-60) no charge
 - E Wilsonart Fashion Grey (D381-60) no charge
 - G Wilsonart Cafelle (7933K-07) no charge
 - M Wilsonart Frosty White (1573-60) no charge
 - P Wilsonart Slate Grey (D91-60) no charge
 - R Wilsonart Black (1595-60) no charge
 - U Wilsonart Brazilwood (7946-38) no charge
 - V Wilsonart River Cherry (7937-38) no charge
 - W Wilsonart Designer White (D354-60) no charge
 - 3 Formica Neutral Twill (8826-58) no charge
 - 4 Formica Bleached Legno (8845-58) no charge
 - 5 Formica Prestige Walnut (6209-43) no charge
 - 7 Formica Select Cherry (7759-43) no charge
 - X *Wilsonart Non-Premium laminates (-38, -60) +35%
 - Y *Formica Non-Premium (includes 58, 43, +45%
MC, SP, and NT finishes), Formica Premium
(WR, 42, 77, 46, RD finishes), Pionite Non-Premium,
Nevamar Non-Premium, Wilsonart Premium (-01,
-07, -12, -18, -52, -78), and whiteboard laminate.
- *Add \$350 list for Special Laminate orders of less than 10 units.
- (#) Veneer Suffix List:**
- D Maple (stained similar to Kensington Maple laminate)
 - J Cherry (stained similar to Wild Cherry laminate)
 - N Walnut (stained similar to Cafelle laminate)
 - 8 Walnut (stained similar to Prestige Walnut laminate)
 - 9 Cherry (stained similar to Select Cherry laminate)
 - X Stain Match (add a one-time \$700 list Stain Match fee) +10%

- Cabinet Ordering Information:**
- > VS Table Cabinets have a finished top and fit under VS table tops against monitor mast.
 - > Includes lock and levelers.
 - > Cabinets include adjustable shelves.
 - > **A freight fee of \$100 is assessed on orders less than \$1000 net. See page 13.**

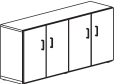
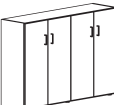
| Part Number | Description | List Price (US\$) |
|---|------------------------------|-------------------|
|  | | |
| 4-Door Cabinets for VS (Video Sharing) Tables – Seated Height | | |
| LZACAL#* | Laminate, 54"W x 23"H x 13"D | \$2391 |
| LZACAV#* | Veneer, 54"W x 23"H x 13"D | \$6735 |
|  | | |
| 4-Door Cabinets for VS (Video Sharing) Tables – Standing Height | | |
| LZACBL#* | Laminate, 54"W x 36"H x 13"D | \$3033 |
| LZACBV#* | Veneer, 54"W x 36"H x 13"D | \$7698 |

STEP 2

(*) Pull Suffix List:



Concurrence VS (Video Sharing) Power Data Units

Video Sharing Power Data Ordering Information:

- > Ellora VS (Video Sharing) Technology provides collaboration and interaction by allowing users to “take control” of flat screen displays by pressing a button on the “show me” HDMI cord.
- > Two monitor applications come with 2 control boxes. “Show Me” cables are dedicated to one of two monitors. Half the “Show Me” cables will display on one monitor while the other half will display on the second monitor.
- > A freight fee of \$100 net is assessed on orders less than \$1000 net. See page 13.

TOPS

BASES

POWER
DATASUPPORT
FURNITURE

ACCESSORIES

TABLES STEP 2 - CONCURRENCE

| Part # | # Users | Cut-Out Size | Description | List Price (US\$) |
|--------|---------|--------------|-------------|-------------------|
|--------|---------|--------------|-------------|-------------------|

Ellora Single Sided VS (Video Share) Technology for 1 Monitor - HDMI, 6' power cord

| | | | | |
|-----------|---|----------|--|--------|
| PDEVC222A | 2 | 5" x 11" | 2 power/2 data openings/2 Video Sharing HDMI cords, Clear Anodized Alum. | \$5285 |
| PDEVC222R | 2 | 5" x 11" | 2 power/2 data openings/2 Video Sharing HDMI cords, Black Anodized Alum. | \$5492 |
| PDEVC314A | 4 | 5" x 14" | 3 power/1 data opening/4 Video Sharing HDMI cords, Clear Anodized Alum. | \$7839 |
| PDEVC314R | 4 | 5" x 14" | 3 power/1 data opening/4 Video Sharing HDMI cords, Black Anodized Alum. | \$8149 |

Ellora Double-Sided VS (Video Share) Technology for 1 Monitor - HDMI, two 6' power cords

| | | | | |
|-----------|---|-------------|--|---------|
| PDEVC444A | 4 | 9.81" x 11" | 4 power/4 data openings/4 Video Sharing HDMI cords, Clear Anodized Alum. | \$8027 |
| PDEVC444R | 4 | 9.81" x 11" | 4 power/4 data openings/4 Video Sharing HDMI cords, Black Anodized Alum. | \$8395 |
| PDEVC666A | 6 | 9.81" x 14" | 6 power/6 data openings/6 Video Sharing HDMI cords, Clear Anodized Alum. | \$12617 |
| PDEVC666R | 6 | 9.81" x 14" | 6 power/6 data openings/6 Video Sharing HDMI cords, Black Anodized Alum. | \$13032 |

Ellora Double-Sided VS (Video Share) Technology for 2 Monitors - HDMI, two 6' power cords

| | | | | |
|-----------|---|-------------|--|---------|
| PDEVD444A | 4 | 9.81" x 11" | 4 power/4 data openings/4 Video Sharing HDMI cords, Clear Anodized Alum. | \$9936 |
| PDEVD444R | 4 | 9.81" x 11" | 4 power/4 data openings/4 Video Sharing HDMI cords, Black Anodized Alum. | \$10286 |
| PDEVD666A | 6 | 9.81" x 14" | 6 power/6 data openings/6 Video Sharing HDMI cords, Clear Anodized Alum. | \$12821 |
| PDEVD666R | 6 | 9.81" x 14" | 6 power/6 data openings/6 Video Sharing HDMI cords, Black Anodized Alum. | \$13216 |

Tip: VS Technology for 2 monitors contains 2 control boxes. Half the “Show Me” cables will control one monitor and the other half control another.

Concurrence Monitor Walls & Monitors

STEP 1

(*) Pull Suffix List:



(A) Arc

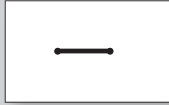

(B) Bar

STEP 2

(#) Laminate Suffix List:

| | | |
|---|--|-----------|
| A | Wilsonart Kensington Maple (10776-60) | no charge |
| B | Wilsonart Monticello Maple (7925-38) | no charge |
| C | Wilsonart Wild Cherry (7054-60) | no charge |
| E | Wilsonart Fashion Grey (D381-60) | no charge |
| G | Wilsonart Cafelle (7933K-07) | no charge |
| M | Wilsonart Frosty White (1573-60) | no charge |
| P | Wilsonart Slate Grey (D91-60) | no charge |
| R | Wilsonart Black (1595-60) | no charge |
| U | Wilsonart Brazilwood (7946-38) | no charge |
| V | Wilsonart River Cherry (7937-38) | no charge |
| W | Wilsonart Designer White (D354-60) | no charge |
| 3 | Formica Neutral Twill (8826-58) | no charge |
| 4 | Formica Bleached Legno (8845-58) | no charge |
| 5 | Formica Prestige Walnut (6209-43) | no charge |
| 7 | Formica Select Cherry (7759-43) | no charge |
| X | *Wilsonart Non-Premium laminates (-38, -60) | +35% |
| Y | *Formica Non-Premium (includes 58, 43, MC, SP, and NT finishes), Formica Premium (WR, 42, 77, 46, RD finishes), Pionite Non-Premium, Nevamar Non-Premium, Wilsonart Premium (-01, -07, -12, -18, -52, -78), and whiteboard laminate. | +45% |

*Add \$350 list for Special Laminate orders of less than 10 units.

(#) Veneer Suffix List:

| | | |
|---|---|------|
| D | Maple (stained similar to Kensington Maple laminate) | |
| J | Cherry (stained similar to Wild Cherry laminate) | |
| N | Walnut (stained similar to Cafelle laminate) | |
| 8 | Walnut (stained similar to Prestige Walnut laminate) | |
| 9 | Cherry (stained similar to Select Cherry laminate) | |
| X | Stain Match (add a one-time \$700 list Stain Match fee) | +10% |

Ordering Information:

- > Includes one monitor mount for most monitors up to 55". Two monitors up to 40" may be mounted by ordering an alternate mount kit on page 90.
- > Includes lock and levelers.
- > Monitors ordered separately.
- > 4-door cabinets include adjustable shelves.
- > **A freight fee of \$100 net is assessed on orders less than \$1000 net. See page 13.**



Part Number Description

List Price (US\$)

Concurrence Monitor Walls - Wall Mount with 4-Drawer Cabinet 54"W x 41"H x 15.5"D

| | | |
|-------------|---|---------|
| LZMLN5441*# | Laminate Monitor Wall - Wall Mount w/4-Drawer Cabinet | \$5340 |
| LZMVN5441*# | Veneer Monitor Wall - Wall Mount w/4-Drawer Cabinet | \$10681 |

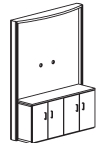

Concurrence Monitor Wall - Wall Mount with 4-Door Cabinet, 54"W x 72"H x 15.5"D

| | | |
|-------------|--|---------|
| LZMLC5472*# | Laminate Monitor Wall - Wall Mount with 4-Door Cabinet | \$6502 |
| LZMVC5472*# | Veneer Monitor Wall - Wall Mount with 4-Door Cabinet | \$13005 |

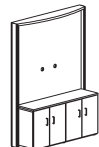

Concurrence Monitor Wall - Freestanding On Levelers w/ 4-Door Cabinet, 54"W x 72"H x 15.5"D

| | | |
|-------------|--------------------------------------|---------|
| LZMLD5472*# | Laminate Monitor Wall - Freestanding | \$6502 |
| LZMVD5472*# | Veneer Monitor Wall - Freestanding | \$13005 |

Tip: Freestanding Monitor Wall must be positioned with back against wall.

Samsung Commercial Grade LED Thin Profile, Flatscreen Monitors

| | | |
|--------|--------------------|---------|
| SCGM32 | 32" Monitor, Black | \$4065 |
| SCGM40 | 40" Monitor, Black | \$5508 |
| SCGM48 | 48" Monitor, Black | \$7402 |
| SCGM55 | 55" Monitor, Black | \$11596 |

Monitors feature a high definition LED LCD integrated TV display with low power consumption. Slim and light weight, they provide multiple connections including HDMI, VGA, CVBS Common, Stereo Mini Jack, and RJ45. Each comes with a 3-year manufacturer's limited warranty. Specifications subject to change without notification.

Monitor Mounting Bracket for two Monitors on VS Tables and Monitor Wall

| | | |
|-------|-------------------------------------|-------|
| LZMMB | Bracket for two monitor application | \$462 |
|-------|-------------------------------------|-------|

Tip: Holds up to two 40" monitors.

| | |
|-------------------|-----------------------------|
| TOPS | TABLES STEP 2 - CONCURRENCE |
| BASES | |
| POWER DATA | |
| SUPPORT FURNITURE | |
| ACCESSORIES | |

Notes

Disc Bases

STEP 1

(^) Paint Suffix List

- D Light Tone
- R Black
- S Silver
- T Medium Tone
- U Chrome (LDFA, LDFB, LDGA, LDFAF, LDFBF, LDGAF)* +\$495
- V Chrome (LDFC, LDGB, LDFCF, LDGBF)* +\$725
- W Arctic White
- Z Other

***Tip:** Chrome is not available on LDFDF, LDFD, and Disc Bases with power data top plate.

Tip: Some Steelcase, Herman Miller, Knoll, Haworth, and Allsteel paints are available for \$350 list fee per order. Call/email for availability of specific colors. Additional custom paints (e.g. Tiger Dry Lac) must be quoted through quotes@enwork.com.

Ordering Information:

- > For shorter heights put "X" in front of the part number and add \$54 list. For taller heights, put "XX" in front of the part number and add \$68 list.
- > **A freight fee of \$100 net is assessed on orders less than \$1000 net. See page 13.**

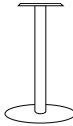
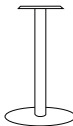
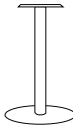
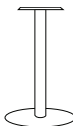
| Part Number | Description | List Price (US\$) |
|---|--|-------------------|
|  Low Profile Disc Bases, No Levelers – Desk/Dining Height (27.75" Tall) | | |
| LDFAF^ | Disc Base (17" diameter), for 24"- 36" round or 24"- 30" square top | \$491 |
| LDFBF^ | Disc Base (23" diameter), for 42" round or 36" square top | \$559 |
| LDFCF^ | Disc Base (27" diameter), for 48" round or 42" square top | \$673 |
| LDFDF^ | Disc Base (32" diameter), for 54" - 60" round or 48" square top | \$1517 |
|  Low Profile Disc Bases, No Levelers – Bar Height (40.75" Tall) | | |
| LDGAF^ | Disc Base, (23" diameter), Bar Height, for 24"-36" round or 24"-30" square top | \$637 |
| LDGBF^ | Disc Base (27" diameter), Bar Height, for 42" round or 36" square top | \$771 |
|  Steel Disc Bases with Levelers – Desk/Dining Height (28.25" Tall) | | |
| LDFA^ | Disc Base (17" diameter) for 24"- 36" round or 24"- 30" square top | \$597 |
| LDFB^ | Disc Base (23" diameter) for 42" round or 36" square top | \$648 |
| LDFC^ | Disc Base (27" diameter) for 48" round or 42" square top | \$777 |
| LDFD^ | Disc Base (32" diameter) for 54"- 60" round or 48" square top | \$1613 |
|  Steel Disc Bases with Levelers – Bar Height (41.25" Tall) | | |
| LDGA^ | Disc Base (23" diameter), Bar Height, for 24"-36" round or 24"-30" square top | \$726 |
| LDGB^ | Disc Base (27" diameter), Bar Height, for 42" round or 36" square top | \$854 |

Disc Bases w/ Power Data Top Plate

Ordering Information:

- > Special Top Plate allows room for Power/Data in center of top.
- > Top plate can accommodate the Alexander ST, Flip-n-Go, Miniport, Villa, and Single-Sided Alexander and Ellora power data units.
- > Bases with Power/Data Top Plate include hole in side of leg near the bottom for cable management.
- > Disc bases with Power/Data Top Plate not available in chrome.
- > **A freight fee of \$100 net is assessed on orders less than \$1000 net. See page 13.**

| | |
|-------------------|----------------------|
| TOPS | TABLES STEP 2 - DISC |
| BASES | |
| POWER DATA | |
| SUPPORT FURNITURE | |
| ACCESSORIES | |

| Part Number | Description | List Price (US\$) |
|-------------|-------------|-------------------|
|-------------|-------------|-------------------|

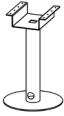

Flat Steel Disc Bases, No Levelers, with Power/Data Top Plate – Desk/Dining Height (27.75" Tall)

| | | |
|---------|--|--------|
| LD3FAF^ | Disc Base (17" diameter), P/D Top Plate, for 24"-36" round or 24"-30" square top | \$615 |
| LD3FBF^ | Disc Base (23" diameter), P/D Top Plate, for 42" round or 36" square top | \$683 |
| LD3FCF^ | Disc Base (27" diameter), P/D Top Plate, for 48" round or 42" square top | \$797 |
| LD3FDF^ | Disc Base (32" diameter), P/D Top Plate, for 54"-60" round or 48" square top | \$2311 |

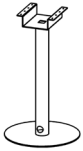

Flat Steel Disc Bases, No Levelers, with Power/Data Top Plate – Bar Height (40.75" Tall)

| | | |
|---------|--|-------|
| LD3GAF^ | Disc Base (23" diameter), P/D Top Plate, for 24"-36" round or 24"-30" square top | \$761 |
| LD3GBF^ | Disc Base (27" diameter), P/D Top Plate, for 42" round or 36" square top | \$894 |



Steel Disc Bases, with Levelers and Power/Data Top Plate – Desk/Dining Height (28.25" Tall)

| | | |
|--------|--|--------|
| LD3FA^ | Disc Base (17" diameter), P/D Top Plate, for 24"-36" round or 24"-30" square top | \$721 |
| LD3FB^ | Disc Base (23" diameter), P/D Top Plate, for 42" round or 36" square top | \$771 |
| LD3FC^ | Disc Base (27" diameter), P/D Top Plate, for 48" round or 42" square top | \$901 |
| LD3FD^ | Disc Base (32" diameter), P/D Top Plate, for 54"-60" round or 48" square top | \$2381 |

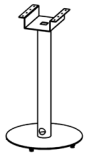

Steel Disc Bases, with Levelers and Power/Data Top Plate – Bar Height (41.25" Tall)

| | | |
|--------|--|-------|
| LD3GA^ | Disc Base (23" diameter), P/D Top Plate, for 24"-36" round or 24"-30" square top | \$849 |
| LD3GB^ | Disc Base (27" diameter), P/D Top Plate, for 42" round or 36" square top | \$978 |

Foundation - Base Assemblies for 48" D Boat/Capsule/Ellipse Tops

STEP 1

(#) Laminate Suffix List:

| | | |
|---|--|-----------|
| A | Wilsonart Kensington Maple (10776-60) | no charge |
| B | Wilsonart Monticello Maple (7925-38) | no charge |
| C | Wilsonart Wild Cherry (7054-60) | no charge |
| E | Wilsonart Fashion Grey (D381-60) | no charge |
| G | Wilsonart Cafelle (7933K-07) | no charge |
| M | Wilsonart Frosty White (1573-60) | no charge |
| P | Wilsonart Slate Grey (D91-60) | no charge |
| R | Wilsonart Black (1595-60) | no charge |
| U | Wilsonart Brazilwood (7946-38) | no charge |
| V | Wilsonart River Cherry (7937-38) | no charge |
| W | Wilsonart Designer White (D354-60) | no charge |
| 3 | Formica Neutral Twill (8826-58) | no charge |
| 4 | Formica Bleached Legno (8845-58) | no charge |
| 5 | Formica Prestige Walnut (6209-43) | no charge |
| 7 | Formica Select Cherry (7759-43) | no charge |
| X | *Wilsonart Non-Premium laminates (-38, -60) | +35% |
| Y | *Formica Non-Premium (includes 58, 43, MC, SP, and NT finishes), Formica Premium (WR, 42, 77, 46, RD finishes), Pionite Non-Premium, Nevamar Non-Premium, Wilsonart Premium (-01, -07, -12, -18, -52, -78), and whiteboard laminate. | +45% |

*Add \$350 list for Special Laminate orders of less than 10 units.

(#) Veneer Suffix List:

| | | |
|---|---|------|
| D | Maple (stained similar to Kensington Maple laminate) | |
| J | Cherry (stained similar to Wild Cherry laminate) | |
| N | Walnut (stained similar to Cafelle laminate) | |
| 8 | Walnut (stained similar to Prestige Walnut laminate) | |
| 9 | Cherry (stained similar to Select Cherry laminate) | |
| X | Stain Match (add a one-time \$700 list Stain Match fee) | +10% |

Product Specifications:

- > Base is 6"W and 27.75"H.
- > Trough is 8"H x 10.5"D (interior).

Ordering Information:

- > All Bases in Base Kit include 1 removable door and levelers.
- > Trough includes cable grippers for cable retention.
- > Trough includes removable bottom panel.
- > Braces are not required on tables with the Panel Base Kit.
- > Door kits for top access to trough are located on page 108.
- > 15" Oasis Power does not fit on 72"W table kits. 30" Oasis only fits on 96"W, 180"W, and 192"W kits.
- > **A freight fee of \$100 net is assessed on orders less than \$1000 net. See page 13.**

| Part Number | Description | List Price (US\$) |
|-------------|-------------|-------------------|
|-------------|-------------|-------------------|

Laminate Foundation Panel Base and Trough Assemblies for 48"D Boat/Capsule Tables

| | | | |
|--|-------------|--|--------|
| | LPTLN4872# | Lam. Base Assembly for 48" x 72" Bt./Cap. Top | \$1429 |
| | LPTLN4884# | Lam. Base Assembly for 48" x 84" Bt./Cap. Top | \$1429 |
| | LPTLN4896# | Lam. Base Assembly for 48" x 96" Bt./Cap. Top | \$1429 |
| | LPTLN48108# | Lam. Base Assembly for 48" x 108" Bt./Cap. Top | \$2479 |
| | LPTLN48120# | Lam. Base Assembly for 48" x 120" Bt./Cap. Top | \$2479 |
| | LPTLN48132# | Lam. Base Assembly for 48" x 132" Bt./Cap. Top | \$2479 |
| | LPTLN48144# | Lam. Base Assembly for 48" x 144" Bt./Cap. Top | \$2479 |
| | LPTLN48156# | Lam. Base Assembly for 48" x 156" Bt./Cap. Top | \$2479 |
| | LPTLN48168# | Lam. Base Assembly for 48" x 168" Bt./Cap. Top | \$2479 |
| | LPTLN48180# | Lam. Base Assembly for 48" x 180" Bt./Cap. Top | \$2479 |
| | LPTLN48192# | Lam. Base Assembly for 48" x 192" Bt./Cap. Top | \$2479 |
| | LPTLN48204# | Lam. Base Assembly for 48" x 204" Bt./Cap. Top | \$3519 |
| | LPTLN48216# | Lam. Base Assembly for 48" x 216" Bt./Cap. Top | \$3519 |
| | LPTLN48228# | Lam. Base Assembly for 48" x 228" Bt./Cap. Top | \$3519 |
| | LPTLN48240# | Lam. Base Assembly for 48" x 240" Bt./Cap. Top | \$3519 |

Laminate Foundation Panel Base and Trough Assemblies with Aluminum Trim for 48"D Boat/Capsule Tables

| | | | |
|--|-------------|---|--------|
| | LPTLA4872# | Lam. Base Assembly, Alum. for 48" x 72" Bt./Cap. Top | \$1959 |
| | LPTLA4884# | Lam. Base Assembly, Alum. for 48" x 84" Bt./Cap. Top | \$1959 |
| | LPTLA4896# | Lam. Base Assembly, Alum. for 48" x 96" Bt./Cap. Top | \$1959 |
| | LPTLA48108# | Lam. Base Assembly, Alum. for 48" x 108" Bt./Cap. Top | \$3353 |
| | LPTLA48120# | Lam. Base Assembly, Alum. for 48" x 120" Bt./Cap. Top | \$3353 |
| | LPTLA48132# | Lam. Base Assembly, Alum. for 48" x 132" Bt./Cap. Top | \$3353 |
| | LPTLA48144# | Lam. Base Assembly, Alum. for 48" x 144" Bt./Cap. Top | \$3353 |
| | LPTLA48156# | Lam. Base Assembly, Alum. for 48" x 156" Bt./Cap. Top | \$3353 |
| | LPTLA48168# | Lam. Base Assembly, Alum. for 48" x 168" Bt./Cap. Top | \$3353 |
| | LPTLA48180# | Lam. Base Assembly, Alum. for 48" x 180" Bt./Cap. Top | \$3353 |
| | LPTLA48192# | Lam. Base Assembly, Alum. for 48" x 192" Bt./Cap. Top | \$3353 |
| | LPTLA48204# | Lam. Base Assembly, Alum. for 48" x 204" Bt./Cap. Top | \$5409 |
| | LPTLA48216# | Lam. Base Assembly, Alum. for 48" x 216" Bt./Cap. Top | \$5409 |
| | LPTLA48228# | Lam. Base Assembly, Alum. for 48" x 228" Bt./Cap. Top | \$5409 |
| | LPTLA48240# | Lam. Base Assembly, Alum. for 48" x 240" Bt./Cap. Top | \$5409 |

COORDINATING FURNITURE

See pages 174-176
for coordinating
Foundation furniture.

TOPS

BASES

POWER
DATASUPPORT
FURNITURE

ACCESSORIES

TABLES STEP 2 - FOUNDATION

| Part Number | Description | List Price (US\$) |
|-------------|-------------|-------------------|
|-------------|-------------|-------------------|

**Veneer Foundation Panel Base and Trough Assemblies
for 48"D Boat/Capsule Tables**

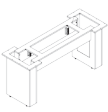
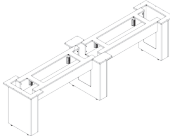
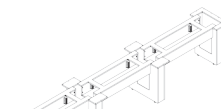
| | | | |
|---|-------------|--|---------|
|  | LPTVN4872# | Veneer Base Assembly for 48" x 72" Bt./Cap. Top | \$3727 |
| | LPTVN4884# | Veneer Base Assembly for 48" x 84" Bt./Cap. Top | \$4012 |
| | LPTVN4896# | Veneer Base Assembly for 48" x 96" Bt./Cap. Top | \$4300 |
|  | LPTVN48108# | Veneer Base Assembly for 48" x 108" Bt./Cap. Top | \$6213 |
| | LPTVN48120# | Veneer Base Assembly for 48" x 120" Bt./Cap. Top | \$6499 |
| | LPTVN48132# | Veneer Base Assembly for 48" x 132" Bt./Cap. Top | \$6782 |
| | LPTVN48144# | Veneer Base Assembly for 48" x 144" Bt./Cap. Top | \$7076 |
| | LPTVN48156# | Veneer Base Assembly for 48" x 156" Bt./Cap. Top | \$7359 |
| | LPTVN48168# | Veneer Base Assembly for 48" x 168" Bt./Cap. Top | \$7653 |
| | LPTVN48180# | Veneer Base Assembly for 48" x 180" Bt./Cap. Top | \$7939 |
| | LPTVN48192# | Veneer Base Assembly for 48" x 192" Bt./Cap. Top | \$8220 |
|  | LPTVN48204# | Veneer Base Assembly for 48" x 204" Bt./Cap. Top | \$10277 |
| | LPTVN48216# | Veneer Base Assembly for 48" x 216" Bt./Cap. Top | \$10561 |
| | LPTVN48228# | Veneer Base Assembly for 48" x 228" Bt./Cap. Top | \$10859 |
| | LPTVN48240# | Veneer Base Assembly for 48" x 240" Bt./Cap. Top | \$11144 |

**Veneer Foundation Panel Base and Trough Assemblies with Aluminum Trim
for 48"D Boat/Capsule Tables**

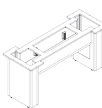
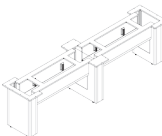
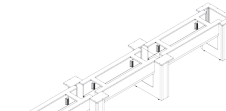
| | | | |
|---|-------------|---|---------|
|  | LPTVA4872# | Veneer Base Assembly, Alum. for 48" x 72" Bt./Cap. Top | \$3889 |
| | LPTVA4884# | Veneer Base Assembly, Alum. for 48" x 84" Bt./Cap. Top | \$4156 |
| | LPTVA4896# | Veneer Base Assembly, Alum. for 48" x 96" Bt./Cap. Top | \$4421 |
|  | LPTVA48108# | Veneer Base Assembly, Alum. for 48" x 108" Bt./Cap. Top | \$6455 |
| | LPTVA48120# | Veneer Base Assembly, Alum. for 48" x 120" Bt./Cap. Top | \$6723 |
| | LPTVA48132# | Veneer Base Assembly, Alum. for 48" x 132" Bt./Cap. Top | \$6988 |
| | LPTVA48144# | Veneer Base Assembly, Alum. for 48" x 144" Bt./Cap. Top | \$7254 |
| | LPTVA48156# | Veneer Base Assembly, Alum. for 48" x 156" Bt./Cap. Top | \$7524 |
| | LPTVA48168# | Veneer Base Assembly, Alum. for 48" x 168" Bt./Cap. Top | \$7792 |
| | LPTVA48180# | Veneer Base Assembly, Alum. for 48" x 180" Bt./Cap. Top | \$8060 |
| | LPTVA48192# | Veneer Base Assembly, Alum. for 48" x 192" Bt./Cap. Top | \$8326 |
|  | LPTVA48204# | Veneer Base Assembly, Alum. for 48" x 204" Bt./Cap. Top | \$10492 |
| | LPTVA48216# | Veneer Base Assembly, Alum. for 48" x 216" Bt./Cap. Top | \$10758 |
| | LPTVA48228# | Veneer Base Assembly, Alum. for 48" x 228" Bt./Cap. Top | \$11028 |
| | LPTVA48240# | Veneer Base Assembly, Alum. for 48" x 240" Bt./Cap. Top | \$11294 |

Foundation - Base Assemblies for 54" D Boat/Capsule/Ellipse Tops

STEP 1

(#) Laminate Suffix List:

| | | |
|---|--|-----------|
| A | Wilsonart Kensington Maple (10776-60) | no charge |
| B | Wilsonart Monticello Maple (7925-38) | no charge |
| C | Wilsonart Wild Cherry (7054-60) | no charge |
| E | Wilsonart Fashion Grey (D381-60) | no charge |
| G | Wilsonart Cafelle (7933K-07) | no charge |
| M | Wilsonart Frosty White (1573-60) | no charge |
| P | Wilsonart Slate Grey (D91-60) | no charge |
| R | Wilsonart Black (1595-60) | no charge |
| U | Wilsonart Brazilwood (7946-38) | no charge |
| V | Wilsonart River Cherry (7937-38) | no charge |
| W | Wilsonart Designer White (D354-60) | no charge |
| 3 | Formica Neutral Twill (8826-58) | no charge |
| 4 | Formica Bleached Legno (8845-58) | no charge |
| 5 | Formica Prestige Walnut (6209-43) | no charge |
| 7 | Formica Select Cherry (7759-43) | no charge |
| X | *Wilsonart Non-Premium laminates (-38, -60) | +35% |
| Y | *Formica Non-Premium (includes 58, 43, MC, SP, and NT finishes), Formica Premium (WR, 42, 77, 46, RD finishes), Pionite Non-Premium, Nevamar Non-Premium, Wilsonart Premium (-01, -07, -12, -18, -52, -78), and whiteboard laminate. | +45% |

*Add \$350 list for Special Laminate orders of less than 10 units.

(#) Veneer Suffix List:

| | | |
|---|---|------|
| D | Maple (stained similar to Kensington Maple laminate) | |
| J | Cherry (stained similar to Wild Cherry laminate) | |
| N | Walnut (stained similar to Cafelle laminate) | |
| 8 | Walnut (stained similar to Prestige Walnut laminate) | |
| 9 | Cherry (stained similar to Select Cherry laminate) | |
| X | Stain Match (add a one-time \$700 list Stain Match fee) | +10% |

Product Specifications:

- > Base is 6"W and 27.75"H.
- > Trough is 8"H x 10.5"D (interior).

Ordering Information:

- > All Bases in Base Kit include 1 removable door and levelers.
- > Trough includes cable grippers for cable retention.
- > Trough includes removable bottom panel.
- > TBraces are not required on tables with the Panel Base Kit.
- > Door kits for top access to trough are located on page 108.
- > 15" Oasis Power does not fit on 72"W table kits. 30" Oasis only fits on 96"W, 180"W, and 192"W kits.
- > **A freight fee of \$100 net is assessed on orders less than \$1000 net. See page 13.**

Part Number Description List Price (US\$)

Laminate Foundation Panel Base and Trough Assemblies for 54"D Boat/Capsule Tables

| | | |
|-------------|--|--------|
| LPTLN5472# | Lam. Base Assembly for 54" x 72" Bt./Cap. Top | \$1585 |
| LPTLN5484# | Lam. Base Assembly for 54" x 84" Bt./Cap. Top | \$1585 |
| LPTLN5496# | Lam. Base Assembly for 54" x 96" Bt./Cap. Top | \$1585 |
| LPTLN54108# | Lam. Base Assembly for 54" x 108" Bt./Cap. Top | \$2903 |
| LPTLN54120# | Lam. Base Assembly for 54" x 120" Bt./Cap. Top | \$2903 |
| LPTLN54132# | Lam. Base Assembly for 54" x 132" Bt./Cap. Top | \$2903 |
| LPTLN54144# | Lam. Base Assembly for 54" x 144" Bt./Cap. Top | \$2903 |
| LPTLN54156# | Lam. Base Assembly for 54" x 156" Bt./Cap. Top | \$2903 |
| LPTLN54168# | Lam. Base Assembly for 54" x 168" Bt./Cap. Top | \$2903 |
| LPTLN54180# | Lam. Base Assembly for 54" x 180" Bt./Cap. Top | \$2903 |
| LPTLN54192# | Lam. Base Assembly for 54" x 192" Bt./Cap. Top | \$2903 |
| LPTLN54204# | Lam. Base Assembly for 54" x 204" Bt./Cap. Top | \$4205 |
| LPTLN54216# | Lam. Base Assembly for 54" x 216" Bt./Cap. Top | \$4205 |
| LPTLN54228# | Lam. Base Assembly for 54" x 228" Bt./Cap. Top | \$4205 |
| LPTLN54240# | Lam. Base Assembly for 54" x 240" Bt./Cap. Top | \$4205 |

Laminate Foundation Panel Base and Trough Assemblies with Aluminum Trim for 54"D Boat/Capsule Tables

| | | |
|-------------|---|--------|
| LPTLA5472# | Lam. Base Assembly, Alum. for 54" x 72" Bt./Cap. Top | \$2113 |
| LPTLA5484# | Lam. Base Assembly, Alum. for 54" x 84" Bt./Cap. Top | \$2113 |
| LPTLA5496# | Lam. Base Assembly, Alum. for 54" x 96" Bt./Cap. Top | \$2113 |
| LPTLA54108# | Lam. Base Assembly, Alum. for 54" x 108" Bt./Cap. Top | \$3769 |
| LPTLA54120# | Lam. Base Assembly, Alum. for 54" x 120" Bt./Cap. Top | \$3769 |
| LPTLA54132# | Lam. Base Assembly, Alum. for 54" x 132" Bt./Cap. Top | \$3769 |
| LPTLA54144# | Lam. Base Assembly, Alum. for 54" x 144" Bt./Cap. Top | \$3769 |
| LPTLA54156# | Lam. Base Assembly, Alum. for 54" x 156" Bt./Cap. Top | \$3769 |
| LPTLA54168# | Lam. Base Assembly, Alum. for 54" x 168" Bt./Cap. Top | \$3769 |
| LPTLA54180# | Lam. Base Assembly, Alum. for 54" x 180" Bt./Cap. Top | \$3769 |
| LPTLA54192# | Lam. Base Assembly, Alum. for 54" x 192" Bt./Cap. Top | \$3769 |
| LPTLA54204# | Lam. Base Assembly, Alum. for 54" x 204" Bt./Cap. Top | \$5409 |
| LPTLA54216# | Lam. Base Assembly, Alum. for 54" x 216" Bt./Cap. Top | \$5409 |
| LPTLA54228# | Lam. Base Assembly, Alum. for 54" x 228" Bt./Cap. Top | \$5409 |
| LPTLA54240# | Lam. Base Assembly, Alum. for 54" x 240" Bt./Cap. Top | \$5409 |

COORDINATING FURNITURE

See pages 174-176
for coordinating
Foundation furniture.

TOPS

BASES

POWER
DATASUPPORT
FURNITURE

ACCESSORIES



TABLES STEP 2 - FOUNDATION

| Part Number | Description | List Price (US\$) |
|-------------|-------------|-------------------|
|-------------|-------------|-------------------|

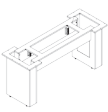
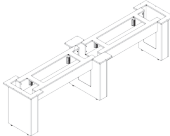
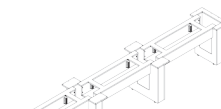
**Veneer Foundation Panel Base and Trough Assemblies
for 54"D Boat/Capsule Tables**

| | | | |
|---|-------------|--|---------|
|  | LPTVN5472# | Veneer Base Assembly for 54" x 72" Bt./Cap. Top | \$4161 |
| | LPTVN5484# | Veneer Base Assembly for 54" x 84" Bt./Cap. Top | \$4446 |
| | LPTVN5496# | Veneer Base Assembly for 54" x 96" Bt./Cap. Top | \$4735 |
|  | LPTVN54108# | Veneer Base Assembly for 54" x 108" Bt./Cap. Top | \$7034 |
| | LPTVN54120# | Veneer Base Assembly for 54" x 120" Bt./Cap. Top | \$7318 |
| | LPTVN54132# | Veneer Base Assembly for 54" x 132" Bt./Cap. Top | \$7602 |
| | LPTVN54144# | Veneer Base Assembly for 54" x 144" Bt./Cap. Top | \$7895 |
| | LPTVN54156# | Veneer Base Assembly for 54" x 156" Bt./Cap. Top | \$8181 |
| | LPTVN54168# | Veneer Base Assembly for 54" x 168" Bt./Cap. Top | \$8474 |
| | LPTVN54180# | Veneer Base Assembly for 54" x 180" Bt./Cap. Top | \$8759 |
|  | LPTVN54192# | Veneer Base Assembly for 54" x 192" Bt./Cap. Top | \$9035 |
| | LPTVN54204# | Veneer Base Assembly for 54" x 204" Bt./Cap. Top | \$11485 |
| | LPTVN54216# | Veneer Base Assembly for 54" x 216" Bt./Cap. Top | \$11768 |
| | LPTVN54228# | Veneer Base Assembly for 54" x 228" Bt./Cap. Top | \$12066 |
| | LPTVN54240# | Veneer Base Assembly for 54" x 240" Bt./Cap. Top | \$12350 |

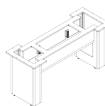
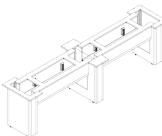
**Veneer Foundation Panel Base and Trough Assemblies with Aluminum Trim
for 54"D Boat/Capsule Tables**

| | | | |
|---|-------------|---|---------|
|  | LPTVA5472# | Veneer Base Assembly, Alum. for 54" x 72" Bt./Cap. Top | \$4262 |
| | LPTVA5484# | Veneer Base Assembly, Alum. for 54" x 84" Bt./Cap. Top | \$4530 |
| | LPTVA5496# | Veneer Base Assembly, Alum. for 54" x 96" Bt./Cap. Top | \$4796 |
|  | LPTVA54108# | Veneer Base Assembly, Alum. for 54" x 108" Bt./Cap. Top | \$7213 |
| | LPTVA54120# | Veneer Base Assembly, Alum. for 54" x 120" Bt./Cap. Top | \$7480 |
| | LPTVA54132# | Veneer Base Assembly, Alum. for 54" x 132" Bt./Cap. Top | \$7746 |
| | LPTVA54144# | Veneer Base Assembly, Alum. for 54" x 144" Bt./Cap. Top | \$8012 |
| | LPTVA54156# | Veneer Base Assembly, Alum. for 54" x 156" Bt./Cap. Top | \$8283 |
| | LPTVA54168# | Veneer Base Assembly, Alum. for 54" x 168" Bt./Cap. Top | \$8552 |
| | LPTVA54180# | Veneer Base Assembly, Alum. for 54" x 180" Bt./Cap. Top | \$8818 |
|  | LPTVA54192# | Veneer Base Assembly, Alum. for 54" x 192" Bt./Cap. Top | \$9083 |
| | LPTVA54204# | Veneer Base Assembly, Alum. for 54" x 204" Bt./Cap. Top | \$11635 |
| | LPTVA54216# | Veneer Base Assembly, Alum. for 54" x 216" Bt./Cap. Top | \$11901 |
| | LPTVA54228# | Veneer Base Assembly, Alum. for 54" x 228" Bt./Cap. Top | \$12170 |
| | LPTVA54240# | Veneer Base Assembly, Alum. for 54" x 240" Bt./Cap. Top | \$12436 |

Foundation - Base Assemblies for 60" D Boat/Capsule/Ellipse Tops

STEP 1

(#) Laminate Suffix List:

| | | |
|---|--|-----------|
| A | Wilsonart Kensington Maple (10776-60) | no charge |
| B | Wilsonart Monticello Maple (7925-38) | no charge |
| C | Wilsonart Wild Cherry (7054-60) | no charge |
| E | Wilsonart Fashion Grey (D381-60) | no charge |
| G | Wilsonart Cafelle (7933K-07) | no charge |
| M | Wilsonart Frosty White (1573-60) | no charge |
| P | Wilsonart Slate Grey (D91-60) | no charge |
| R | Wilsonart Black (1595-60) | no charge |
| U | Wilsonart Brazilwood (7946-38) | no charge |
| V | Wilsonart River Cherry (7937-38) | no charge |
| W | Wilsonart Designer White (D354-60) | no charge |
| 3 | Formica Neutral Twill (8826-58) | no charge |
| 4 | Formica Bleached Legno (8845-58) | no charge |
| 5 | Formica Prestige Walnut (6209-43) | no charge |
| 7 | Formica Select Cherry (7759-43) | no charge |
| X | *Wilsonart Non-Premium laminates (-38, -60) | +35% |
| Y | *Formica Non-Premium (includes 58, 43, MC, SP, and NT finishes), Formica Premium (WR, 42, 77, 46, RD finishes), Pionite Non-Premium, Nevamar Non-Premium, Wilsonart Premium (-01, -07, -12, -18, -52, -78), and whiteboard laminate. | +45% |

*Add \$350 list for Special Laminate orders of less than 10 units.

(#) Veneer Suffix List:

| | | |
|---|---|------|
| D | Maple (stained similar to Kensington Maple laminate) | |
| J | Cherry (stained similar to Wild Cherry laminate) | |
| N | Walnut (stained similar to Cafelle laminate) | |
| 8 | Walnut (stained similar to Prestige Walnut laminate) | |
| 9 | Cherry (stained similar to Select Cherry laminate) | |
| X | Stain Match (add a one-time \$700 list Stain Match fee) | +10% |

Product Specifications:

- > Base is 6"W and 27.75"H.
- > Trough is 8"H x 10.5"D (interior).

Ordering Information:

- > All Bases in Base Kit include 1 removable door and levelers.
- > Trough includes cable grippers for cable retention.
- > Trough includes removable bottom panel.
- > Braces are not required on tables with the Panel Base Kit.
- > Door kits for top access to trough are located on page 108.
- > 15" Oasis Power does not fit on 72"W table kits. 30" Oasis only fits on 96"W, 180"W, and 192"W kits.
- > **A freight fee of \$100 net is assessed on orders less than \$1000 net. See page 13.**

| Part Number | Description | List Price (US\$) |
|-------------|-------------|-------------------|
|-------------|-------------|-------------------|

Laminate Foundation Panel Base and Trough Assemblies for 60"D Boat/Capsule Tables

| | | |
|-------------|--|--------|
| LPTLN6072# | Lam. Base Assembly for 60" x 72" Bt./Cap. Top | \$1585 |
| LPTLN6084# | Lam. Base Assembly for 60" x 84" Bt./Cap. Top | \$1585 |
| LPTLN6096# | Lam. Base Assembly for 60" x 96" Bt./Cap. Top | \$1585 |
| LPTLN60108# | Lam. Base Assembly for 60" x 108" Bt./Cap. Top | \$2903 |
| LPTLN60120# | Lam. Base Assembly for 60" x 120" Bt./Cap. Top | \$2903 |
| LPTLN60132# | Lam. Base Assembly for 60" x 132" Bt./Cap. Top | \$2903 |
| LPTLN60144# | Lam. Base Assembly for 60" x 144" Bt./Cap. Top | \$2903 |
| LPTLN60156# | Lam. Base Assembly for 60" x 156" Bt./Cap. Top | \$2903 |
| LPTLN60168# | Lam. Base Assembly for 60" x 168" Bt./Cap. Top | \$2903 |
| LPTLN60180# | Lam. Base Assembly for 60" x 180" Bt./Cap. Top | \$2903 |
| LPTLN60192# | Lam. Base Assembly for 60" x 192" Bt./Cap. Top | \$2903 |
| LPTLN60204# | Lam. Base Assembly for 60" x 204" Bt./Cap. Top | \$4205 |
| LPTLN60216# | Lam. Base Assembly for 60" x 216" Bt./Cap. Top | \$4205 |
| LPTLN60228# | Lam. Base Assembly for 60" x 228" Bt./Cap. Top | \$4205 |
| LPTLN60240# | Lam. Base Assembly for 60" x 240" Bt./Cap. Top | \$4205 |

Laminate Foundation Panel Base and Trough Assemblies with Aluminum Trim for 60"D Boat/Capsule Tables

| | | |
|-------------|---|--------|
| LPTLA6072# | Lam. Base Assembly, Alum. for 60" x 72" Bt./Cap. Top | \$2113 |
| LPTLA6084# | Lam. Base Assembly, Alum. for 60" x 84" Bt./Cap. Top | \$2113 |
| LPTLA6096# | Lam. Base Assembly, Alum. for 60" x 96" Bt./Cap. Top | \$2113 |
| LPTLA60108# | Lam. Base Assembly, Alum. for 60" x 108" Bt./Cap. Top | \$3769 |
| LPTLA60120# | Lam. Base Assembly, Alum. for 60" x 120" Bt./Cap. Top | \$3769 |
| LPTLA60132# | Lam. Base Assembly, Alum. for 60" x 132" Bt./Cap. Top | \$3769 |
| LPTLA60144# | Lam. Base Assembly, Alum. for 60" x 144" Bt./Cap. Top | \$3769 |
| LPTLA60156# | Lam. Base Assembly, Alum. for 60" x 156" Bt./Cap. Top | \$3769 |
| LPTLA60168# | Lam. Base Assembly, Alum. for 60" x 168" Bt./Cap. Top | \$3769 |
| LPTLA60180# | Lam. Base Assembly, Alum. for 60" x 180" Bt./Cap. Top | \$3769 |
| LPTLA60192# | Lam. Base Assembly, Alum. for 60" x 192" Bt./Cap. Top | \$3769 |
| LPTLA60204# | Lam. Base Assembly, Alum. for 60" x 204" Bt./Cap. Top | \$5409 |
| LPTLA60216# | Lam. Base Assembly, Alum. for 60" x 216" Bt./Cap. Top | \$5409 |
| LPTLA60228# | Lam. Base Assembly, Alum. for 60" x 228" Bt./Cap. Top | \$5409 |
| LPTLA60240# | Lam. Base Assembly, Alum. for 60" x 240" Bt./Cap. Top | \$5409 |

COORDINATING FURNITURE

See pages 174-176
for coordinating
Foundation furniture.

TOPS

BASES

POWER
DATASUPPORT
FURNITURE

ACCESSORIES

TABLES STEP 2 - FOUNDATION

| Part Number | Description | List Price (US\$) |
|-------------|-------------|-------------------|
|-------------|-------------|-------------------|

**Veneer Foundation Panel Base and Trough Assemblies
for 60"D Boat/Capsule Tables**

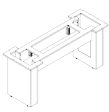
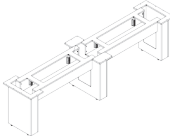
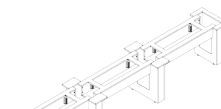
| | | | |
|---|-------------|--|---------|
|  | LPTVN6072# | Veneer Base Assembly for 60" x 72" Bt./Cap. Top | \$4161 |
| | LPTVN6084# | Veneer Base Assembly for 60" x 84" Bt./Cap. Top | \$4446 |
| | LPTVN6096# | Veneer Base Assembly for 60" x 96" Bt./Cap. Top | \$4735 |
|  | LPTVN60108# | Veneer Base Assembly for 60" x 108" Bt./Cap. Top | \$7034 |
| | LPTVN60120# | Veneer Base Assembly for 60" x 120" Bt./Cap. Top | \$7318 |
| | LPTVN60132# | Veneer Base Assembly for 60" x 132" Bt./Cap. Top | \$7602 |
| | LPTVN60144# | Veneer Base Assembly for 60" x 144" Bt./Cap. Top | \$7895 |
| | LPTVN60156# | Veneer Base Assembly for 60" x 156" Bt./Cap. Top | \$8181 |
| | LPTVN60168# | Veneer Base Assembly for 60" x 168" Bt./Cap. Top | \$8474 |
| | LPTVN60180# | Veneer Base Assembly for 60" x 180" Bt./Cap. Top | \$8759 |
|  | LPTVN60192# | Veneer Base Assembly for 60" x 192" Bt./Cap. Top | \$9035 |
| | LPTVN60204# | Veneer Base Assembly for 60" x 204" Bt./Cap. Top | \$11485 |
| | LPTVN60216# | Veneer Base Assembly for 60" x 216" Bt./Cap. Top | \$11768 |
| | LPTVN60228# | Veneer Base Assembly for 60" x 228" Bt./Cap. Top | \$12066 |
| | LPTVN60240# | Veneer Base Assembly for 60" x 240" Bt./Cap. Top | \$12350 |

**Veneer Foundation Panel Base and Trough Assemblies with Aluminum Trim
for 60"D Boat/Capsule Tables**

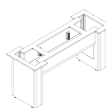
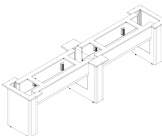
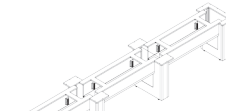
| | | | |
|---|-------------|---|---------|
|  | LPTVA6072# | Veneer Base Assembly, Alum. for 60" x 72" Bt./Cap. Top | \$4262 |
| | LPTVA6084# | Veneer Base Assembly, Alum. for 60" x 84" Bt./Cap. Top | \$4530 |
| | LPTVA6096# | Veneer Base Assembly, Alum. for 60" x 96" Bt./Cap. Top | \$4796 |
|  | LPTVA60108# | Veneer Base Assembly, Alum. for 60" x 108" Bt./Cap. Top | \$7213 |
| | LPTVA60120# | Veneer Base Assembly, Alum. for 60" x 120" Bt./Cap. Top | \$7480 |
| | LPTVA60132# | Veneer Base Assembly, Alum. for 60" x 132" Bt./Cap. Top | \$7746 |
| | LPTVA60144# | Veneer Base Assembly, Alum. for 60" x 144" Bt./Cap. Top | \$8012 |
| | LPTVA60156# | Veneer Base Assembly, Alum. for 60" x 156" Bt./Cap. Top | \$8283 |
| | LPTVA60168# | Veneer Base Assembly, Alum. for 60" x 168" Bt./Cap. Top | \$8552 |
| | LPTVA60180# | Veneer Base Assembly, Alum. for 60" x 180" Bt./Cap. Top | \$8818 |
|  | LPTVA60192# | Veneer Base Assembly, Alum. for 60" x 192" Bt./Cap. Top | \$9083 |
| | LPTVA60204# | Veneer Base Assembly, Alum. for 60" x 204" Bt./Cap. Top | \$11635 |
| | LPTVA60216# | Veneer Base Assembly, Alum. for 60" x 216" Bt./Cap. Top | \$11901 |
| | LPTVA60228# | Veneer Base Assembly, Alum. for 60" x 228" Bt./Cap. Top | \$12170 |
| | LPTVA60240# | Veneer Base Assembly, Alum. for 60" x 240" Bt./Cap. Top | \$12436 |

Foundation - Base Assemblies for 36/42 "D Rectangle Tops

STEP 1

(#) Laminate Suffix List:

| | | |
|---|--|-----------|
| A | Wilsonart Kensington Maple (10776-60) | no charge |
| B | Wilsonart Monticello Maple (7925-38) | no charge |
| C | Wilsonart Wild Cherry (7054-60) | no charge |
| E | Wilsonart Fashion Grey (D381-60) | no charge |
| G | Wilsonart Cafelle (7933K-07) | no charge |
| M | Wilsonart Frosty White (1573-60) | no charge |
| P | Wilsonart Slate Grey (D91-60) | no charge |
| R | Wilsonart Black (1595-60) | no charge |
| U | Wilsonart Brazilwood (7946-38) | no charge |
| V | Wilsonart River Cherry (7937-38) | no charge |
| W | Wilsonart Designer White (D354-60) | no charge |
| 3 | Formica Neutral Twill (8826-58) | no charge |
| 4 | Formica Bleached Legno (8845-58) | no charge |
| 5 | Formica Prestige Walnut (6209-43) | no charge |
| 7 | Formica Select Cherry (7759-43) | no charge |
| X | *Wilsonart Non-Premium laminates (-38, -60) | +35% |
| Y | *Formica Non-Premium (includes 58, 43, MC, SP, and NT finishes), Formica Premium (WR, 42, 77, 46, RD finishes), Pionite Non-Premium, Nevamar Non-Premium, Wilsonart Premium (-01, -07, -12, -18, -52, -78), and whiteboard laminate. | +45% |

*Add \$350 list for Special Laminate orders of less than 10 units.

(#) Veneer Suffix List:

| | | |
|---|---|------|
| D | Maple (stained similar to Kensington Maple laminate) | |
| J | Cherry (stained similar to Wild Cherry laminate) | |
| N | Walnut (stained similar to Cafelle laminate) | |
| 8 | Walnut (stained similar to Prestige Walnut laminate) | |
| 9 | Cherry (stained similar to Select Cherry laminate) | |
| X | Stain Match (add a one-time \$700 list Stain Match fee) | +10% |

- Product Specifications:**
- > Base is 6"W and 27.75"H.
 - > Trough is 8"H x 10.5"D (interior).

- Ordering Information:**
- > All Bases in Base Kit include 1 removable door and levelers.
 - > Trough includes cable grippers for cable retention.
 - > Trough includes removable bottom panel.
 - > Braces are not required on tables with the Panel Base Kit.
 - > Door kits for top access to trough are located on page 108.
 - > 15" Oasis Power does not fit on 72"W table kits. 30" Oasis only fits on 96"W, 180"W, and 192"W kits.
 - > **A freight fee of \$100 net is assessed on orders less than \$1000 net. See page 13.**

| Part Number | Description | List Price (US\$) |
|---|--|-------------------|
| Laminate Foundation Panel Base and Trough Assemblies for 36/42"D Rectangle Tables | | |
|  | LPULN3672# Lam. Base Assembly for 36/42"x 72" Rectangle Top | \$1585 |
| | LPULN3684# Lam. Base Assembly for 36/42"x 84" Rectangle Top | \$1585 |
| | LPULN3696# Lam. Base Assembly for 36/42"x 96" Rectangle Top | \$1585 |
|  | LPULN36108# Lam. Base Assembly for 36/42"x 108" Rectangle Top | \$2634 |
| | LPULN36120# Lam. Base Assembly for 36/42"x 120" Rectangle Top | \$2634 |
| | LPULN36132# Lam. Base Assembly for 36/42"x 132" Rectangle Top | \$2634 |
| | LPULN36144# Lam. Base Assembly for 36/42"x 144" Rectangle Top | \$2634 |
| | LPULN36156# Lam. Base Assembly for 36/42"x 156" Rectangle Top | \$2634 |
| | LPULN36168# Lam. Base Assembly for 36/42"x 168" Rectangle Top | \$2634 |
| | LPULN36180# Lam. Base Assembly for 36/42"x 180" Rectangle Top | \$2634 |
|  | LPULN36192# Lam. Base Assembly for 36/42"x 192" Rectangle Top | \$2634 |
| | LPULN36204# Lam. Base Assembly for 36/42"x 204" Rectangle Top | \$3675 |
| | LPULN36216# Lam. Base Assembly for 36/42"x 216" Rectangle Top | \$3675 |
| | LPULN36228# Lam. Base Assembly for 36/42"x 228" Rectangle Top | \$3675 |
|  | LPULN36240# Lam. Base Assembly for 36/42"x 240" Rectangle Top | \$3675 |
| | | |
| | | |
| | | |
| Laminate Foundation Panel Base and Trough Assemblies with Aluminum Trim for 36/42"D Rectangle Tables | | |
|  | LPULA3672# Lam. Base Assembly, Alum. for 36/42"x 72" Rectangle Top | \$2113 |
| | LPULA3684# Lam. Base Assembly, Alum. for 36/42"x 84" Rectangle Top | \$2113 |
| | LPULA3696# Lam. Base Assembly, Alum. for 36/42"x 96" Rectangle Top | \$2113 |
|  | LPULA36108# Lam. Base Assembly, Alum. for 36/42"x 108" Rectangle Top | \$3769 |
| | LPULA36120# Lam. Base Assembly, Alum. for 36/42"x 120" Rectangle Top | \$3769 |
| | LPULA36132# Lam. Base Assembly, Alum. for 36/42"x 132" Rectangle Top | \$3769 |
| | LPULA36144# Lam. Base Assembly, Alum. for 36/42"x 144" Rectangle Top | \$3769 |
| | LPULA36156# Lam. Base Assembly, Alum. for 36/42"x 156" Rectangle Top | \$3769 |
| | LPULA36168# Lam. Base Assembly, Alum. for 36/42"x 168" Rectangle Top | \$3769 |
| | LPULA36180# Lam. Base Assembly, Alum. for 36/42"x 180" Rectangle Top | \$3769 |
|  | LPULA36192# Lam. Base Assembly, Alum. for 36/42"x 192" Rectangle Top | \$3769 |
| | LPULA36204# Lam. Base Assembly, Alum. for 36/42"x 204" Rectangle Top | \$5409 |
| | LPULA36216# Lam. Base Assembly, Alum. for 36/42"x 216" Rectangle Top | \$5409 |
| | LPULA36228# Lam. Base Assembly, Alum. for 36/42"x 228" Rectangle Top | \$5409 |
|  | LPULA36240# Lam. Base Assembly, Alum. for 36/42"x 240" Rectangle Top | \$5409 |
| | | |

COORDINATING FURNITURE

See pages 174-176
for coordinating
Foundation furniture.

TOPS

BASES

POWER
DATASUPPORT
FURNITURE

ACCESSORIES

TABLES STEP 2 - FOUNDATION

| Part Number | Description | List Price (US\$) |
|-------------|-------------|-------------------|
|-------------|-------------|-------------------|

**Veneer Foundation Panel Base and Trough Assemblies
for 36/42"D Rectangle Tables**

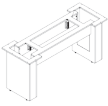
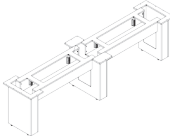
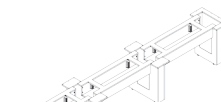
| | | | |
|---|-------------|--|---------|
|  | LPUVN3672# | Veneer Base Assembly for 36/42" x 72" Rectangle Top | \$4161 |
| | LPUVN3684# | Veneer Base Assembly for 36/42" x 84" Rectangle Top | \$4446 |
| | LPUVN3696# | Veneer Base Assembly for 36/42" x 96" Rectangle Top | \$4735 |
|  | LPUVN36108# | Veneer Base Assembly for 36/42" x 108" Rectangle Top | \$6648 |
| | LPUVN36120# | Veneer Base Assembly for 36/42" x 120" Rectangle Top | \$6932 |
| | LPUVN36132# | Veneer Base Assembly for 36/42" x 132" Rectangle Top | \$7217 |
| | LPUVN36144# | Veneer Base Assembly for 36/42" x 144" Rectangle Top | \$7510 |
| | LPUVN36156# | Veneer Base Assembly for 36/42" x 156" Rectangle Top | \$7794 |
| | LPUVN36168# | Veneer Base Assembly for 36/42" x 168" Rectangle Top | \$8087 |
| | LPUVN36180# | Veneer Base Assembly for 36/42" x 180" Rectangle Top | \$8373 |
|  | LPUVN36192# | Veneer Base Assembly for 36/42" x 192" Rectangle Top | \$8657 |
| | LPUVN36204# | Veneer Base Assembly for 36/42" x 204" Rectangle Top | \$10712 |
| | LPUVN36216# | Veneer Base Assembly for 36/42" x 216" Rectangle Top | \$10997 |
| | LPUVN36228# | Veneer Base Assembly for 36/42" x 228" Rectangle Top | \$11294 |
| | LPUVN36240# | Veneer Base Assembly for 36/42" x 240" Rectangle Top | \$11577 |

**Veneer Foundation Panel Base and Trough Assemblies with Aluminum Trim
for 36/42"D Rectangle Tables**

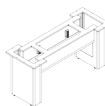
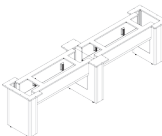
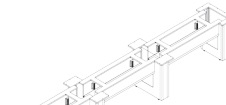
| | | | |
|---|-------------|---|---------|
|  | LPUVA3672# | Veneer Base Assembly, Alum. for 36/42" x 72" Rectangle Top | \$4262 |
| | LPUVA3684# | Veneer Base Assembly, Alum. for 36/42" x 84" Rectangle Top | \$4530 |
| | LPUVA3696# | Veneer Base Assembly, Alum. for 36/42" x 96" Rectangle Top | \$4796 |
|  | LPUVA36108# | Veneer Base Assembly, Alum. for 36/42" x 108" Rectangle Top | \$6828 |
| | LPUVA36120# | Veneer Base Assembly, Alum. for 36/42" x 120" Rectangle Top | \$7097 |
| | LPUVA36132# | Veneer Base Assembly, Alum. for 36/42" x 132" Rectangle Top | \$7364 |
| | LPUVA36144# | Veneer Base Assembly, Alum. for 36/42" x 144" Rectangle Top | \$7628 |
| | LPUVA36156# | Veneer Base Assembly, Alum. for 36/42" x 156" Rectangle Top | \$7897 |
| | LPUVA36168# | Veneer Base Assembly, Alum. for 36/42" x 168" Rectangle Top | \$8166 |
| | LPUVA36180# | Veneer Base Assembly, Alum. for 36/42" x 180" Rectangle Top | \$8434 |
|  | LPUVA36192# | Veneer Base Assembly, Alum. for 36/42" x 192" Rectangle Top | \$8699 |
| | LPUVA36204# | Veneer Base Assembly, Alum. for 36/42" x 204" Rectangle Top | \$10866 |
| | LPUVA36216# | Veneer Base Assembly, Alum. for 36/42" x 216" Rectangle Top | \$11131 |
| | LPUVA36228# | Veneer Base Assembly, Alum. for 36/42" x 228" Rectangle Top | \$11402 |
| | LPUVA36240# | Veneer Base Assembly, Alum. for 36/42" x 240" Rectangle Top | \$11667 |

Foundation - Base Assemblies for 48" D Rectangle Tops

STEP 1

(#) Laminate Suffix List:

| | | |
|---|--|-----------|
| A | Wilsonart Kensington Maple (10776-60) | no charge |
| B | Wilsonart Monticello Maple (7925-38) | no charge |
| C | Wilsonart Wild Cherry (7054-60) | no charge |
| E | Wilsonart Fashion Grey (D381-60) | no charge |
| G | Wilsonart Cafelle (7933K-07) | no charge |
| M | Wilsonart Frosty White (1573-60) | no charge |
| P | Wilsonart Slate Grey (D91-60) | no charge |
| R | Wilsonart Black (1595-60) | no charge |
| U | Wilsonart Brazilwood (7946-38) | no charge |
| V | Wilsonart River Cherry (7937-38) | no charge |
| W | Wilsonart Designer White (D354-60) | no charge |
| 3 | Formica Neutral Twill (8826-58) | no charge |
| 4 | Formica Bleached Legno (8845-58) | no charge |
| 5 | Formica Prestige Walnut (6209-43) | no charge |
| 7 | Formica Select Cherry (7759-43) | no charge |
| X | *Wilsonart Non-Premium laminates (-38, -60) | +35% |
| Y | *Formica Non-Premium (includes 58, 43, MC, SP, and NT finishes), Formica Premium (WR, 42, 77, 46, RD finishes), Pionite Non-Premium, Nevamar Non-Premium, Wilsonart Premium (-01, -07, -12, -18, -52, -78), and whiteboard laminate. | +45% |

*Add \$350 list for Special Laminate orders of less than 10 units.

(#) Veneer Suffix List:

| | | |
|---|---|------|
| D | Maple (stained similar to Kensington Maple laminate) | |
| J | Cherry (stained similar to Wild Cherry laminate) | |
| N | Walnut (stained similar to Cafelle laminate) | |
| 8 | Walnut (stained similar to Prestige Walnut laminate) | |
| 9 | Cherry (stained similar to Select Cherry laminate) | |
| X | Stain Match (add a one-time \$700 list Stain Match fee) | +10% |

Product Specifications:

- > Base is 6"W and 27.75"H.
- > Trough is 8"H x 10.5"D (interior).

Ordering Information:

- > All Bases in Base Kit include 1 removable door and levelers.
- > Trough includes cable grippers for cable retention.
- > Trough includes removable bottom panel.
- > Braces are not required on tables with the Panel Base Kit.
- > Door kits for top access to trough are located on page 108.
- > 15" Oasis Power does not fit on 72"W table kits. 30" Oasis only fits on 96"W, 180"W, and 192"W kits.
- > **A freight fee of \$100 net is assessed on orders less than \$1000 net. See page 13.**

| Part Number | Description | List Price (US\$) |
|-------------|-------------|-------------------|
|-------------|-------------|-------------------|

Laminate Foundation Panel Base and Trough Assemblies for 48"D Rectangle Tables

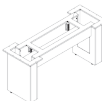
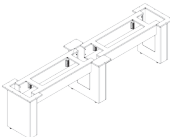
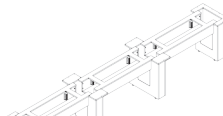
| | | | |
|---|-------------|---|--------|
|  | LPULN4872# | Lam. Base Assembly for 48" x 72" Rectangle Top | \$1585 |
| | LPULN4884# | Lam. Base Assembly for 48" x 84" Rectangle Top | \$1585 |
| | LPULN4896# | Lam. Base Assembly for 48" x 96" Rectangle Top | \$1585 |
|  | LPULN48108# | Lam. Base Assembly for 48" x 108" Rectangle Top | \$2634 |
| | LPULN48120# | Lam. Base Assembly for 48" x 120" Rectangle Top | \$2634 |
| | LPULN48132# | Lam. Base Assembly for 48" x 132" Rectangle Top | \$2634 |
| | LPULN48144# | Lam. Base Assembly for 48" x 144" Rectangle Top | \$2634 |
| | LPULN48156# | Lam. Base Assembly for 48" x 156" Rectangle Top | \$2634 |
| | LPULN48168# | Lam. Base Assembly for 48" x 168" Rectangle Top | \$2634 |
| | LPULN48180# | Lam. Base Assembly for 48" x 180" Rectangle Top | \$2634 |
|  | LPULN48192# | Lam. Base Assembly for 48" x 192" Rectangle Top | \$2634 |
| | LPULN48204# | Lam. Base Assembly for 48" x 204" Rectangle Top | \$3675 |
| | LPULN48216# | Lam. Base Assembly for 48" x 216" Rectangle Top | \$3675 |
| | LPULN48228# | Lam. Base Assembly for 48" x 228" Rectangle Top | \$3675 |
| | LPULN48240# | Lam. Base Assembly for 48" x 240" Rectangle Top | \$3675 |

Laminate Foundation Panel Base and Trough Assemblies with Aluminum Trim for 48"D Rectangle Tables

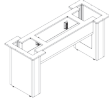
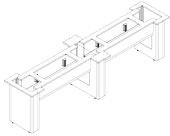
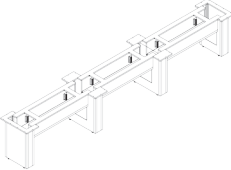
| | | | |
|---|-------------|--|--------|
|  | LPULA4872# | Lam. Base Assembly, Alum. for 48" x 72" Rectangle Top | \$2113 |
| | LPULA4884# | Lam. Base Assembly, Alum. for 48" x 84" Rectangle Top | \$2113 |
| | LPULA4896# | Lam. Base Assembly, Alum. for 48" x 96" Rectangle Top | \$2113 |
|  | LPULA48108# | Lam. Base Assembly, Alum. for 48" x 108" Rectangle Top | \$3769 |
| | LPULA48120# | Lam. Base Assembly, Alum. for 48" x 120" Rectangle Top | \$3769 |
| | LPULA48132# | Lam. Base Assembly, Alum. for 48" x 132" Rectangle Top | \$3769 |
| | LPULA48144# | Lam. Base Assembly, Alum. for 48" x 144" Rectangle Top | \$3769 |
| | LPULA48156# | Lam. Base Assembly, Alum. for 48" x 156" Rectangle Top | \$3769 |
| | LPULA48168# | Lam. Base Assembly, Alum. for 48" x 168" Rectangle Top | \$3769 |
| | LPULA48180# | Lam. Base Assembly, Alum. for 48" x 180" Rectangle Top | \$3769 |
|  | LPULA48192# | Lam. Base Assembly, Alum. for 48" x 192" Rectangle Top | \$3769 |
| | LPULA48204# | Lam. Base Assembly, Alum. for 48" x 204" Rectangle Top | \$5409 |
| | LPULA48216# | Lam. Base Assembly, Alum. for 48" x 216" Rectangle Top | \$5409 |
| | LPULA48228# | Lam. Base Assembly, Alum. for 48" x 228" Rectangle Top | \$5409 |
| | LPULA48240# | Lam. Base Assembly, Alum. for 48" x 240" Rectangle Top | \$5409 |

COORDINATING FURNITURE

See pages 174-176
for coordinating
Foundation furniture.

TOPS

BASES

POWER
DATASUPPORT
FURNITURE

ACCESSORIES

TABLES STEP 2 - FOUNDATION

Part Number Description List Price (US\$)

**Veneer Foundation Panel Base and Trough Assemblies
for 48"D Rectangle Tables**

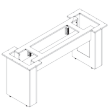
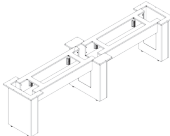
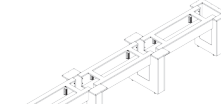
| | | | |
|---|-------------|---|---------|
|  | LPUVN4872# | Veneer Base Assembly for 48" x 72" Rectangle Top | \$4161 |
| | LPUVN4884# | Veneer Base Assembly for 48" x 84" Rectangle Top | \$4446 |
| | LPUVN4896# | Veneer Base Assembly for 48" x 96" Rectangle Top | \$4735 |
|  | LPUVN48108# | Veneer Base Assembly for 48" x 108" Rectangle Top | \$6648 |
| | LPUVN48120# | Veneer Base Assembly for 48" x 120" Rectangle Top | \$6932 |
| | LPUVN48132# | Veneer Base Assembly for 48" x 132" Rectangle Top | \$7217 |
| | LPUVN48144# | Veneer Base Assembly for 48" x 144" Rectangle Top | \$7510 |
| | LPUVN48156# | Veneer Base Assembly for 48" x 156" Rectangle Top | \$7794 |
| | LPUVN48168# | Veneer Base Assembly for 48" x 168" Rectangle Top | \$8087 |
| | LPUVN48180# | Veneer Base Assembly for 48" x 180" Rectangle Top | \$8373 |
|  | LPUVN48192# | Veneer Base Assembly for 48" x 192" Rectangle Top | \$8657 |
| | LPUVN48204# | Veneer Base Assembly for 48" x 204" Rectangle Top | \$10712 |
| | LPUVN48216# | Veneer Base Assembly for 48" x 216" Rectangle Top | \$10997 |
| | LPUVN48228# | Veneer Base Assembly for 48" x 228" Rectangle Top | \$11294 |
| | LPUVN48240# | Veneer Base Assembly for 48" x 240" Rectangle Top | \$11577 |

**Veneer Foundation Panel Base and Trough Assemblies with Aluminum Trim
for 48"D Rectangle Tables**

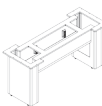
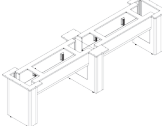
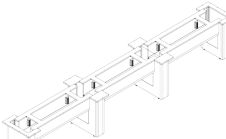
| | | | |
|---|-------------|--|---------|
|  | LPUVA4872# | Veneer Base Assembly, Alum. for 48" x 72" Rectangle Top | \$4262 |
| | LPUVA4884# | Veneer Base Assembly, Alum. for 48" x 84" Rectangle Top | \$4530 |
| | LPUVA4896# | Veneer Base Assembly, Alum. for 48" x 96" Rectangle Top | \$4796 |
|  | LPUVA48108# | Veneer Base Assembly, Alum. for 48" x 108" Rectangle Top | \$6828 |
| | LPUVA48120# | Veneer Base Assembly, Alum. for 48" x 120" Rectangle Top | \$7097 |
| | LPUVA48132# | Veneer Base Assembly, Alum. for 48" x 132" Rectangle Top | \$7364 |
| | LPUVA48144# | Veneer Base Assembly, Alum. for 48" x 144" Rectangle Top | \$7628 |
| | LPUVA48156# | Veneer Base Assembly, Alum. for 48" x 156" Rectangle Top | \$7897 |
| | LPUVA48168# | Veneer Base Assembly, Alum. for 48" x 168" Rectangle Top | \$8166 |
| | LPUVA48180# | Veneer Base Assembly, Alum. for 48" x 180" Rectangle Top | \$8434 |
|  | LPUVA48192# | Veneer Base Assembly, Alum. for 48" x 192" Rectangle Top | \$8699 |
| | LPUVA48204# | Veneer Base Assembly, Alum. for 48" x 204" Rectangle Top | \$10866 |
| | LPUVA48216# | Veneer Base Assembly, Alum. for 48" x 216" Rectangle Top | \$11131 |
| | LPUVA48228# | Veneer Base Assembly, Alum. for 48" x 228" Rectangle Top | \$11402 |
| | LPUVA48240# | Veneer Base Assembly, Alum. for 48" x 240" Rectangle Top | \$11667 |

Foundation - Base Assemblies for 54" D Rectangle Tops

STEP 1

(#) Laminate Suffix List:

| | | |
|---|--|-----------|
| A | Wilsonart Kensington Maple (10776-60) | no charge |
| B | Wilsonart Monticello Maple (7925-38) | no charge |
| C | Wilsonart Wild Cherry (7054-60) | no charge |
| E | Wilsonart Fashion Grey (D381-60) | no charge |
| G | Wilsonart Cafelle (7933K-07) | no charge |
| M | Wilsonart Frosty White (1573-60) | no charge |
| P | Wilsonart Slate Grey (D91-60) | no charge |
| R | Wilsonart Black (1595-60) | no charge |
| U | Wilsonart Brazilwood (7946-38) | no charge |
| V | Wilsonart River Cherry (7937-38) | no charge |
| W | Wilsonart Designer White (D354-60) | no charge |
| 3 | Formica Neutral Twill (8826-58) | no charge |
| 4 | Formica Bleached Legno (8845-58) | no charge |
| 5 | Formica Prestige Walnut (6209-43) | no charge |
| 7 | Formica Select Cherry (7759-43) | no charge |
| X | *Wilsonart Non-Premium laminates (-38, -60) | +35% |
| Y | *Formica Non-Premium (includes 58, 43, MC, SP, and NT finishes), Formica Premium (WR, 42, 77, 46, RD finishes), Pionite Non-Premium, Nevamar Non-Premium, Wilsonart Premium (-01, -07, -12, -18, -52, -78), and whiteboard laminate. | +45% |

*Add \$350 list for Special Laminate orders of less than 10 units.

(#) Veneer Suffix List:

| | | |
|---|---|------|
| D | Maple (stained similar to Kensington Maple laminate) | |
| J | Cherry (stained similar to Wild Cherry laminate) | |
| N | Walnut (stained similar to Cafelle laminate) | |
| 8 | Walnut (stained similar to Prestige Walnut laminate) | |
| 9 | Cherry (stained similar to Select Cherry laminate) | |
| X | Stain Match (add a one-time \$700 list Stain Match fee) | +10% |

- Product Specifications:**
- > Base is 6"W and 27.75"H.
 - > Trough is 8"H x 10.5"D (interior).

- Ordering Information:**
- > All Bases in Base Kit include 1 removable door and levelers.
 - > Trough includes cable grippers for cable retention.
 - > Trough includes removable bottom panel.
 - > Braces are not required on tables with the Panel Base Kit.
 - > Door kits for top access to trough are located on page 108.
 - > 15" Oasis Power does not fit on 72"W table kits. 30" Oasis only fits on 96"W, 180"W, and 192"W kits.
 - > **A freight fee of \$100 net is assessed on orders less than \$1000 net. See page 13.**

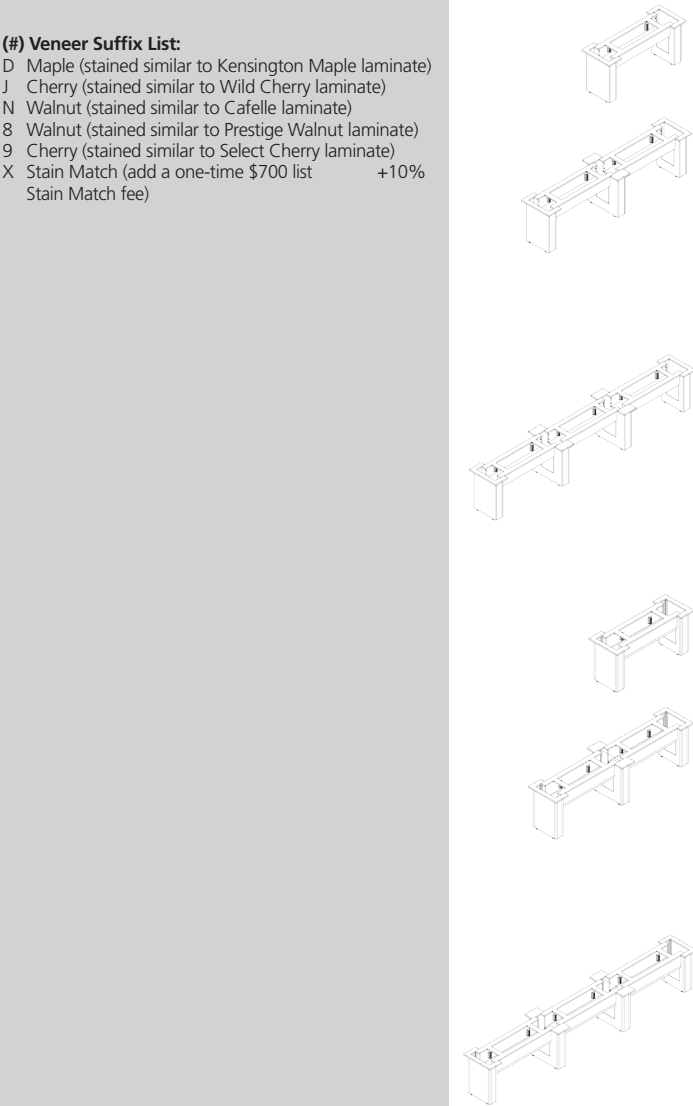

| Part Number | Description | List Price (US\$) |
|-------------|-------------|-------------------|
|-------------|-------------|-------------------|

Laminate Foundation Panel Base and Trough Assemblies for 54"D Rectangle Tables

| | | |
|-------------|---|--------|
| LPULN5472# | Lam. Base Assembly for 54" x 72" Rectangle Top | \$2123 |
| LPULN5484# | Lam. Base Assembly for 54" x 84" Rectangle Top | \$2123 |
| LPULN5496# | Lam. Base Assembly for 54" x 96" Rectangle Top | \$2123 |
| LPULN54108# | Lam. Base Assembly for 54" x 108" Rectangle Top | \$3442 |
| LPULN54120# | Lam. Base Assembly for 54" x 120" Rectangle Top | \$3442 |
| LPULN54132# | Lam. Base Assembly for 54" x 132" Rectangle Top | \$3442 |
| LPULN54144# | Lam. Base Assembly for 54" x 144" Rectangle Top | \$3442 |
| LPULN54156# | Lam. Base Assembly for 54" x 156" Rectangle Top | \$3442 |
| LPULN54168# | Lam. Base Assembly for 54" x 168" Rectangle Top | \$3442 |
| LPULN54180# | Lam. Base Assembly for 54" x 180" Rectangle Top | \$3442 |
| LPULN54192# | Lam. Base Assembly for 54" x 192" Rectangle Top | \$3442 |
| LPULN54204# | Lam. Base Assembly for 54" x 204" Rectangle Top | \$4741 |
| LPULN54216# | Lam. Base Assembly for 54" x 216" Rectangle Top | \$4741 |
| LPULN54228# | Lam. Base Assembly for 54" x 228" Rectangle Top | \$4741 |
| LPULN54240# | Lam. Base Assembly for 54" x 240" Rectangle Top | \$4741 |

Laminate Foundation Panel Base and Trough Assemblies with Aluminum Trim for 54"D Rectangle Tables

| | | |
|-------------|--|--------|
| LPULA5472# | Lam. Base Assembly, Alum. for 54" x 72" Rectangle Top | \$2637 |
| LPULA5484# | Lam. Base Assembly, Alum. for 54" x 84" Rectangle Top | \$2637 |
| LPULA5496# | Lam. Base Assembly, Alum. for 54" x 96" Rectangle Top | \$2637 |
| LPULA54108# | Lam. Base Assembly, Alum. for 54" x 108" Rectangle Top | \$4294 |
| LPULA54120# | Lam. Base Assembly, Alum. for 54" x 120" Rectangle Top | \$4294 |
| LPULA54132# | Lam. Base Assembly, Alum. for 54" x 132" Rectangle Top | \$4294 |
| LPULA54144# | Lam. Base Assembly, Alum. for 54" x 144" Rectangle Top | \$4294 |
| LPULA54156# | Lam. Base Assembly, Alum. for 54" x 156" Rectangle Top | \$4294 |
| LPULA54168# | Lam. Base Assembly, Alum. for 54" x 168" Rectangle Top | \$4294 |
| LPULA54180# | Lam. Base Assembly, Alum. for 54" x 180" Rectangle Top | \$4294 |
| LPULA54192# | Lam. Base Assembly, Alum. for 54" x 192" Rectangle Top | \$4294 |
| LPULA54204# | Lam. Base Assembly, Alum. for 54" x 204" Rectangle Top | \$5935 |
| LPULA54216# | Lam. Base Assembly, Alum. for 54" x 216" Rectangle Top | \$5935 |
| LPULA54228# | Lam. Base Assembly, Alum. for 54" x 228" Rectangle Top | \$5935 |
| LPULA54240# | Lam. Base Assembly, Alum. for 54" x 240" Rectangle Top | \$5935 |

COORDINATING FURNITURE

See pages 174-176
for coordinating
Foundation furniture.

TOPS

BASES

POWER
DATASUPPORT
FURNITURE

ACCESSORIES

TABLES STEP 2 - FOUNDATION

| Part Number | Description | List Price (US\$) |
|-------------|-------------|-------------------|
|-------------|-------------|-------------------|

**Veneer Foundation Panel Base and Trough Assemblies
for 54"D Rectangle Tables**

| | | |
|-------------|---|---------|
| LPUVN5472# | Veneer Base Assembly for 54" x 72" Rectangle Top | \$4969 |
| LPUVN5484# | Veneer Base Assembly for 54" x 84" Rectangle Top | \$5542 |
| LPUVN5496# | Veneer Base Assembly for 54" x 96" Rectangle Top | \$5542 |
| LPUVN54108# | Veneer Base Assembly for 54" x 108" Rectangle Top | \$7841 |
| LPUVN54120# | Veneer Base Assembly for 54" x 120" Rectangle Top | \$8124 |
| LPUVN54132# | Veneer Base Assembly for 54" x 132" Rectangle Top | \$8408 |
| LPUVN54144# | Veneer Base Assembly for 54" x 144" Rectangle Top | \$8702 |
| LPUVN54156# | Veneer Base Assembly for 54" x 156" Rectangle Top | \$8986 |
| LPUVN54168# | Veneer Base Assembly for 54" x 168" Rectangle Top | \$9280 |
| LPUVN54180# | Veneer Base Assembly for 54" x 180" Rectangle Top | \$9565 |
| LPUVN54192# | Veneer Base Assembly for 54" x 192" Rectangle Top | \$9848 |
| LPUVN54204# | Veneer Base Assembly for 54" x 204" Rectangle Top | \$12290 |
| LPUVN54216# | Veneer Base Assembly for 54" x 216" Rectangle Top | \$12574 |
| LPUVN54228# | Veneer Base Assembly for 54" x 228" Rectangle Top | \$12873 |
| LPUVN54240# | Veneer Base Assembly for 54" x 240" Rectangle Top | \$13155 |

**Veneer Foundation Panel Base and Trough Assemblies with Aluminum Trim
for 54"D Rectangle Tables**

| | | |
|-------------|--|---------|
| LPUVA5472# | Veneer Base Assembly, Alum. for 54" x 72" Rectangle Top | \$5065 |
| LPUVA5484# | Veneer Base Assembly, Alum. for 54" x 84" Rectangle Top | \$5601 |
| LPUVA5496# | Veneer Base Assembly, Alum. for 54" x 96" Rectangle Top | \$5601 |
| LPUVA54108# | Veneer Base Assembly, Alum. for 54" x 108" Rectangle Top | \$8016 |
| LPUVA54120# | Veneer Base Assembly, Alum. for 54" x 120" Rectangle Top | \$8284 |
| LPUVA54132# | Veneer Base Assembly, Alum. for 54" x 132" Rectangle Top | \$8551 |
| LPUVA54144# | Veneer Base Assembly, Alum. for 54" x 144" Rectangle Top | \$8815 |
| LPUVA54156# | Veneer Base Assembly, Alum. for 54" x 156" Rectangle Top | \$9085 |
| LPUVA54168# | Veneer Base Assembly, Alum. for 54" x 168" Rectangle Top | \$9355 |
| LPUVA54180# | Veneer Base Assembly, Alum. for 54" x 180" Rectangle Top | \$9622 |
| LPUVA54192# | Veneer Base Assembly, Alum. for 54" x 192" Rectangle Top | \$9888 |
| LPUVA54204# | Veneer Base Assembly, Alum. for 54" x 204" Rectangle Top | \$12439 |
| LPUVA54216# | Veneer Base Assembly, Alum. for 54" x 216" Rectangle Top | \$12705 |
| LPUVA54228# | Veneer Base Assembly, Alum. for 54" x 228" Rectangle Top | \$12973 |
| LPUVA54240# | Veneer Base Assembly, Alum. for 54" x 240" Rectangle Top | \$13240 |

Foundation - Base Assemblies for 60" D Rectangle Tops

STEP 1

(#) Laminate Suffix List:

| | | |
|---|--|-----------|
| A | Wilsonart Kensington Maple (10776-60) | no charge |
| B | Wilsonart Monticello Maple (7925-38) | no charge |
| C | Wilsonart Wild Cherry (7054-60) | no charge |
| E | Wilsonart Fashion Grey (D381-60) | no charge |
| G | Wilsonart Cafelle (7933K-07) | no charge |
| M | Wilsonart Frosty White (1573-60) | no charge |
| P | Wilsonart Slate Grey (D91-60) | no charge |
| R | Wilsonart Black (1595-60) | no charge |
| U | Wilsonart Brazilwood (7946-38) | no charge |
| V | Wilsonart River Cherry (7937-38) | no charge |
| W | Wilsonart Designer White (D354-60) | no charge |
| 3 | Formica Neutral Twill (8826-58) | no charge |
| 4 | Formica Bleached Legno (8845-58) | no charge |
| 5 | Formica Prestige Walnut (6209-43) | no charge |
| 7 | Formica Select Cherry (7759-43) | no charge |
| X | *Wilsonart Non-Premium laminates (-38, -60) | +35% |
| Y | *Formica Non-Premium (includes 58, 43, MC, SP, and NT finishes), Formica Premium (WR, 42, 77, 46, RD finishes), Pionite Non-Premium, Nevamar Non-Premium, Wilsonart Premium (-01, -07, -12, -18, -52, -78), and whiteboard laminate. | +45% |

*Add \$350 list for Special Laminate orders of less than 10 units.

(#) Veneer Suffix List:

| | | |
|---|---|------|
| D | Maple (stained similar to Kensington Maple laminate) | |
| J | Cherry (stained similar to Wild Cherry laminate) | |
| N | Walnut (stained similar to Cafelle laminate) | |
| 8 | Walnut (stained similar to Prestige Walnut laminate) | |
| 9 | Cherry (stained similar to Select Cherry laminate) | |
| X | Stain Match (add a one-time \$700 list Stain Match fee) | +10% |

Product Specifications:

- > Base is 6"W and 27.75"H.
- > Trough is 8"H x 10.5"D (interior).

Ordering Information:

- > All Bases in Base Kit include 1 removable door and levelers.
- > Trough includes cable grippers for cable retention.
- > Trough includes removable bottom panel.
- > Braces are not required on tables with the Panel Base Kit.
- > Door kits for top access to trough are located on page 108.
- > 15" Oasis Power does not fit on 72"W table kits. 30" Oasis only fits on 96"W, 180"W, and 192"W kits.
- > **A freight fee of \$100 net is assessed on orders less than \$1000 net. See page 13.**

Part Number Description List Price (US\$)

Laminate Foundation Panel Base and Trough Assemblies for 60"D Rectangle Tables

| | | |
|-------------|---|--------|
| LPULN6072# | Lam. Base Assembly for 60" x 72" Rectangle Top | \$2123 |
| LPULN6084# | Lam. Base Assembly for 60" x 84" Rectangle Top | \$2123 |
| LPULN6096# | Lam. Base Assembly for 60" x 96" Rectangle Top | \$2123 |
| LPULN60108# | Lam. Base Assembly for 60" x 108" Rectangle Top | \$3442 |
| LPULN60120# | Lam. Base Assembly for 60" x 120" Rectangle Top | \$3442 |
| LPULN60132# | Lam. Base Assembly for 60" x 132" Rectangle Top | \$3442 |
| LPULN60144# | Lam. Base Assembly for 60" x 144" Rectangle Top | \$3442 |
| LPULN60156# | Lam. Base Assembly for 60" x 156" Rectangle Top | \$3442 |
| LPULN60168# | Lam. Base Assembly for 60" x 168" Rectangle Top | \$3442 |
| LPULN60180# | Lam. Base Assembly for 60" x 180" Rectangle Top | \$3442 |
| LPULN60192# | Lam. Base Assembly for 60" x 192" Rectangle Top | \$3442 |
| LPULN60204# | Lam. Base Assembly for 60" x 204" Rectangle Top | \$4741 |
| LPULN60216# | Lam. Base Assembly for 60" x 216" Rectangle Top | \$4741 |
| LPULN60228# | Lam. Base Assembly for 60" x 228" Rectangle Top | \$4741 |
| LPULN60240# | Lam. Base Assembly for 60" x 240" Rectangle Top | \$4741 |

Laminate Foundation Panel Base and Trough Assemblies with Aluminum Trim for 60"D Rectangle Tables

| | | |
|-------------|--|--------|
| LPULA6072# | Lam. Base Assembly, Alum. for 60" x 72" Rectangle Top | \$2637 |
| LPULA6084# | Lam. Base Assembly, Alum. for 60" x 84" Rectangle Top | \$2637 |
| LPULA6096# | Lam. Base Assembly, Alum. for 60" x 96" Rectangle Top | \$2637 |
| LPULA60108# | Lam. Base Assembly, Alum. for 60" x 108" Rectangle Top | \$4294 |
| LPULA60120# | Lam. Base Assembly, Alum. for 60" x 120" Rectangle Top | \$4294 |
| LPULA60132# | Lam. Base Assembly, Alum. for 60" x 132" Rectangle Top | \$4294 |
| LPULA60144# | Lam. Base Assembly, Alum. for 60" x 144" Rectangle Top | \$4294 |
| LPULA60156# | Lam. Base Assembly, Alum. for 60" x 156" Rectangle Top | \$4294 |
| LPULA60168# | Lam. Base Assembly, Alum. for 60" x 168" Rectangle Top | \$4294 |
| LPULA60180# | Lam. Base Assembly, Alum. for 60" x 180" Rectangle Top | \$4294 |
| LPULA60192# | Lam. Base Assembly, Alum. for 60" x 192" Rectangle Top | \$4294 |
| LPULA60204# | Lam. Base Assembly, Alum. for 60" x 204" Rectangle Top | \$5935 |
| LPULA60216# | Lam. Base Assembly, Alum. for 60" x 216" Rectangle Top | \$5935 |
| LPULA60228# | Lam. Base Assembly, Alum. for 60" x 228" Rectangle Top | \$5935 |
| LPULA60240# | Lam. Base Assembly, Alum. for 60" x 240" Rectangle Top | \$5935 |

COORDINATING FURNITURE

See pages 174-176
for coordinating
Foundation furniture.

TOPS

BASES

POWER
DATASUPPORT
FURNITURE

ACCESSORIES

TABLES STEP 2 - FOUNDATION

Part Number Description List Price (US\$)

**Veneer Foundation Panel Base and Trough Assemblies
for 60"D Rectangle Tables**

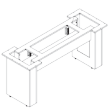
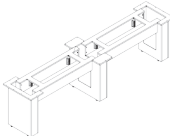
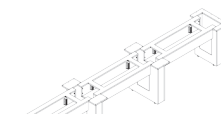
| | | |
|-------------|---|---------|
| LPUVN6072# | Veneer Base Assembly for 60" x 72" Rectangle Top | \$4969 |
| LPUVN6084# | Veneer Base Assembly for 60" x 84" Rectangle Top | \$5252 |
| LPUVN6096# | Veneer Base Assembly for 60" x 96" Rectangle Top | \$5542 |
| LPUVN60108# | Veneer Base Assembly for 60" x 108" Rectangle Top | \$7841 |
| LPUVN60120# | Veneer Base Assembly for 60" x 120" Rectangle Top | \$8124 |
| LPUVN60132# | Veneer Base Assembly for 60" x 132" Rectangle Top | \$8408 |
| LPUVN60144# | Veneer Base Assembly for 60" x 144" Rectangle Top | \$8702 |
| LPUVN60156# | Veneer Base Assembly for 60" x 156" Rectangle Top | \$8986 |
| LPUVN60168# | Veneer Base Assembly for 60" x 168" Rectangle Top | \$9280 |
| LPUVN60180# | Veneer Base Assembly for 60" x 180" Rectangle Top | \$9565 |
| LPUVN60192# | Veneer Base Assembly for 60" x 192" Rectangle Top | \$9848 |
| LPUVN60204# | Veneer Base Assembly for 60" x 204" Rectangle Top | \$12290 |
| LPUVN60216# | Veneer Base Assembly for 60" x 216" Rectangle Top | \$12574 |
| LPUVN60228# | Veneer Base Assembly for 60" x 228" Rectangle Top | \$12873 |
| LPUVN60240# | Veneer Base Assembly for 60" x 240" Rectangle Top | \$13155 |

**Veneer Foundation Panel Base and Trough Assemblies with Aluminum Trim
for 60"D Rectangle Tables**

| | | |
|-------------|--|---------|
| LPUVA6072# | Veneer Base Assembly, Alum. for 60" x 72" Rectangle Top | \$5065 |
| LPUVA6084# | Veneer Base Assembly, Alum. for 60" x 84" Rectangle Top | \$5333 |
| LPUVA6096# | Veneer Base Assembly, Alum. for 60" x 96" Rectangle Top | \$5601 |
| LPUVA60108# | Veneer Base Assembly, Alum. for 60" x 108" Rectangle Top | \$8016 |
| LPUVA60120# | Veneer Base Assembly, Alum. for 60" x 120" Rectangle Top | \$8284 |
| LPUVA60132# | Veneer Base Assembly, Alum. for 60" x 132" Rectangle Top | \$8551 |
| LPUVA60144# | Veneer Base Assembly, Alum. for 60" x 144" Rectangle Top | \$8815 |
| LPUVA60156# | Veneer Base Assembly, Alum. for 60" x 156" Rectangle Top | \$9085 |
| LPUVA60168# | Veneer Base Assembly, Alum. for 60" x 168" Rectangle Top | \$9355 |
| LPUVA60180# | Veneer Base Assembly, Alum. for 60" x 180" Rectangle Top | \$9622 |
| LPUVA60192# | Veneer Base Assembly, Alum. for 60" x 192" Rectangle Top | \$9888 |
| LPUVA60204# | Veneer Base Assembly, Alum. for 60" x 204" Rectangle Top | \$12439 |
| LPUVA60216# | Veneer Base Assembly, Alum. for 60" x 216" Rectangle Top | \$12705 |
| LPUVA60228# | Veneer Base Assembly, Alum. for 60" x 228" Rectangle Top | \$12973 |
| LPUVA60240# | Veneer Base Assembly, Alum. for 60" x 240" Rectangle Top | \$13240 |

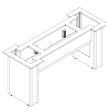
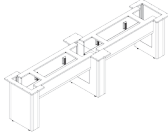
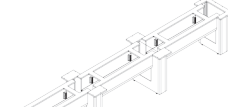
Foundation Trough Top-Access Door Kits

STEP 1 - Laminate Door Kits

- (#) Laminate Suffix List:**
- A Wilsonart Kensington Maple (10776-60)
 - B Wilsonart Monticello Maple (7925-38)
 - C Wilsonart Wild Cherry (7054-60)
 - E Wilsonart Fashion Grey (D381-60)
 - F Wilsonart White Tigris (4783-60)
 - G Wilsonart Cafelle (7933K-07)
 - M Wilsonart Frosty White (1573-60)
 - P Wilsonart Slate Grey (D91-60)
 - R Wilsonart Black (1595-60)
 - U Wilsonart Brazilwood (7946-38)
 - V Wilsonart River Cherry (7937-38)
 - W Wilsonart Designer White (D354-60)
 - 3 Formica Neutral Twill (8826-58)
 - 4 Formica Bleached Legno (8845-58)
 - 5 Formica Prestige Walnut (6209-43)
 - 7 Formica Select Cherry (7759-43)
 - X *Wilsonart Non-Premium laminates +10% (-38, -60). Orders of 100+ units have no upcharge.
 - Y *Formica Non-Premium Standard (58, +19% 43, MC, SP and NT finishes) and Wilsonart Premium (-01, -07, -12, -18, -52, -78) laminates.
 - Z *Pionite Non-Premium, Nevamar Non-Premium, Formica Premium (WR, 42, 77, +25% 46, RD Finishes), and whiteboard laminate.

*Add \$350 list for Special Laminate orders of less than 10 units.

STEP 1 - Veneer Door Kits

- (#) Veneer Suffix List:**
- D Maple (stained similar to Kensington Maple laminate)
 - J Cherry (stained similar to Wild Cherry laminate)
 - N Walnut (stained similar to Cafelle laminate)
 - 8 Walnut (stained similar to Prestige Walnut laminate)
 - 9 Cherry (stained similar to Select Cherry laminate)
 - X Stain Match (add a one-time \$700 list +10% Stain Match fee)

- Product Specifications:**
- > Individual doors are 5.25" x 24".
 - > Interior dimension of Trough is 10.5"D x 8"H

- Ordering Information:**
- > Door kits require that the door kit cut-out is selected when ordering the table top.
 - > Field installed.
 - > Door is hinged and lays flat on tabletop when open. When closed there is a 1" gap for cord access.
 - > **A freight fee of \$100 net is assessed on orders less than \$1000 net. See page 13.**

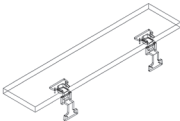

| Part Number | Description | List Price (US\$) |
|---|--|-------------------|
| Laminate Door Kits for Foundation Tables with Trough | | |
| LPTD2L# | Laminate Door Kit for 72"W Table (includes 2 doors) | \$359 |
| LPTD4L# | Laminate Door Kit for 84, 96 or 108"W Table (includes 4 doors) | \$720 |
| LPTD6L# | Laminate Door Kit for 120 or 132"W Table (includes 6 doors) | \$1078 |
| LPTD8L# | Laminate Door Kit for 144 or 156"W Table (includes 8 doors) | \$1439 |
| LPTD10L# | Laminate Door Kit for 168 or 180"W Table (includes 10 doors) | \$1797 |
| LPTD12L# | Laminate Door Kit for 192 or 204"W Table (includes 12 doors) | \$2157 |
| LPTD14L# | Laminate Door Kit for 216 or 228"W Table (includes 14 doors) | \$2517 |
| LPTD16L# | Laminate Door Kit for 240"W Table (includes 16 doors) | \$2876 |

| | | |
|---|--|--------|
| Veneer Door Kits for Foundation Tables with Trough | | |
| LPTD2V# | Veneer Door Kit for 72"W Table (includes 2 doors) | \$738 |
| LPTD4V# | Veneer Door Kit for 84, 96 or 108"W Table (includes 4 doors) | \$1475 |
| LPTD6V# | Veneer Door Kit for 120 or 132"W Table (includes 6 doors) | \$2213 |
| LPTD8V# | Veneer Door Kit for 144 or 156"W Table (includes 8 doors) | \$2950 |
| LPTD10V# | Veneer Door Kit for 168 or 180"W Table (includes 10 doors) | \$3689 |
| LPTD12V# | Veneer Door Kit for 192 or 204"W Table (includes 12 doors) | \$4427 |
| LPTD14V# | Veneer Door Kit for 216 or 228"W Table (includes 14 doors) | \$5164 |
| LPTD16V# | Veneer Door Kit for 240"W Table (includes 16 doors) | \$5903 |

| | | |
|---|--|--------|
| Aluminum Door Kits for Foundation Tables with Trough | | |
| LPTD2AL | Aluminum Door Kit for 72"W Table (includes 2 doors) | \$359 |
| LPTD4AL | Aluminum Door Kit for 84, 96 or 108"W Table (includes 4 doors) | \$720 |
| LPTD6AL | Aluminum Door Kit for 120 or 132"W Table (includes 6 doors) | \$1078 |
| LPTD8AL | Aluminum Door Kit for 144 or 156"W Table (includes 8 doors) | \$1439 |
| LPTD10AL | Aluminum Door Kit for 168 or 180"W Table (includes 10 doors) | \$1797 |
| LPTD12AL | Aluminum Door Kit for 192 or 204"W Table (includes 12 doors) | \$2157 |
| LPTD14AL | Aluminum Door Kit for 216 or 228"W Table (includes 14 doors) | \$2517 |
| LPTD16AL | Aluminum Door Kit for 240"W Table (includes 16 doors) | \$2876 |

Foundation Trough Power Kits

TOPS

BASES

POWER
DATASUPPORT
FURNITURE

ACCESSORIES

TABLES STEP 2 - FOUNDATION

| Part Number | Description | List Price (US\$) |
|-------------|-------------|-------------------|
|-------------|-------------|-------------------|

Power Kits for Foundation Tables with Trough

| | | |
|-----------|---|--------|
| LPTD2PWR | Power Kit for 72" table (includes 3 receptacles and 1 telecom plate opening) | \$624 |
| LPTD3PWR | Power Kit for 84" table (includes 6 receptacles and 2 telecom plate openings) | \$1197 |
| LPTD4PWR | Power Kit for 96" table (includes 6 receptacles and 3 telecom plate openings) | \$1197 |
| LPTD5PWR | Power Kit for 108" table (includes 6 receptacles and 2 telecom plate openings) | \$1820 |
| LPTD6PWR | Power Kit for 120" or 132" table (includes 12 receptacles and 4 telecom plate openings) | \$1820 |
| LPTD8PWR | Power Kit for 144" or 156" table (includes 12 receptacles and 6 telecom plate openings) | \$2520 |
| LPTD10PWR | Power Kit for 168" or 180" table (includes 18 receptacles and 6 telecom plate openings) | \$3143 |
| LPTD12PWR | Power Kit for 192" table (includes 24 receptacles and 8 telecom plate openings) | \$3844 |
| LPTD14PWR | Power Kit for 204" table (includes 18 receptacles and 9 telecom plate openings) | \$4466 |
| LPTD16PWR | Power Kit for 216", 228" or 240" table (includes 27 receptacles and 9 telecom plate openings) | \$5166 |

Tip: Half of Power Kit is circuit 1 and half is circuit 2. Jumpers included.

Tip: Power kit is 2.5"H x 5"W.

Tip: Telecom plates ordered separately. See page 168.

Base Power-Ins

| | | |
|---------|---|-------|
| LPTD72 | Infeed for Foundation Trough Power Kit, 72", hardwired | \$182 |
| LPTD120 | Infeed for Foundation Trough Power Kit, 120", hardwired | \$252 |

Tip: Includes 3-way splitter and extra jumper. Used when power infeed comes in through center base location.

Foundation Panel and Drum Individual Bases

STEP 1

(#) Laminate Suffix List:

| | | |
|---|--|-----------|
| A | Wilsonart Kensington Maple (10776-60) | no charge |
| B | Wilsonart Monticello Maple (7925-38) | no charge |
| C | Wilsonart Wild Cherry (7054-60) | no charge |
| E | Wilsonart Fashion Grey (D381-60) | no charge |
| G | Wilsonart Cafelle (7933K-07) | no charge |
| M | Wilsonart Frosty White (1573-60) | no charge |
| P | Wilsonart Slate Grey (D91-60) | no charge |
| R | Wilsonart Black (1595-60) | no charge |
| U | Wilsonart Brazilwood (7946-38) | no charge |
| V | Wilsonart River Cherry (7937-38) | no charge |
| W | Wilsonart Designer White (D354-60) | no charge |
| 3 | Formica Neutral Twill (8826-58) | no charge |
| 4 | Formica Bleached Legno (8845-58) | no charge |
| 5 | Formica Prestige Walnut (6209-43) | no charge |
| 7 | Formica Select Cherry (7759-43) | no charge |
| X | *Wilsonart Non-Premium laminates (-38, -60) | +35% |
| Y | *Formica Non-Premium (includes 58, 43, MC, SP, and NT finishes), Formica Premium (WR, 42, 77, 46, RD finishes), Pionite Non-Premium, Nevamar Non-Premium, Wilsonart Premium (-01, -07, -12, -18, -52, -78), and whiteboard laminate. | +45% |

*Add \$350 list for Special Laminate orders of less than 10 units.

(#) Veneer Suffix List:

| | | |
|---|---|------|
| D | Maple (stained similar to Kensington Maple laminate) | |
| J | Cherry (stained similar to Wild Cherry laminate) | |
| N | Walnut (stained similar to Cafelle laminate) | |
| 8 | Walnut (stained similar to Prestige Walnut laminate) | |
| 9 | Cherry (stained similar to Select Cherry laminate) | |
| X | Stain Match (add a one-time \$700 list Stain Match fee) | +10% |

Product Specifications:

- > Base height is 27.75"
- > Bases include Levelers.

Ordering Information:

- > Top and bottom of base are open for cable management. Panel Bases have a cable management cutout on both sides at the top.
- > Boat Tables require smaller (less deep) bases on ends than middle. See page 26 for recommendations.
- > **A freight fee of \$100 net is assessed on orders less than \$1000 net. See page 13.**

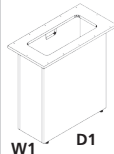

D1 W1 Part Number

List Price (US\$)

Laminate Foundation Conference Table Panel Bases

| | | | | |
|----|----|----------|---|-------|
| 18 | 6 | LPB618# | Lam. Base, 18" x 6", for 36/42"D table | \$489 |
| 18 | 10 | LPB1018# | Lam. Base, 18" x 10", for 36/42"D table | \$531 |
| 24 | 6 | LPB624# | Lam. Base, 24" x 6", for 48"D table | \$516 |
| 24 | 10 | LPB1024# | Lam. Base, 24" x 10", for 48"D table | \$553 |
| 30 | 6 | LPB630# | Lam. Base, 30" x 6", for 54"D table | \$698 |
| 30 | 10 | LPB1030# | Lam. Base, 30" x 10", for 54"D table | \$720 |
| 36 | 6 | LPB636# | Lam. Base, 36" x 6", for 60"D table | \$750 |
| 36 | 10 | LPB1036# | Lam. Base, 36" x 10", for 60"D table | \$782 |



Laminate Foundation Conference Table Panel Bases with Access Door

| | | | | |
|----|----|-----------|--|-------|
| 18 | 6 | LPBD618# | Lam. Base w/ Access Door, 18" x 6", for 36/42"D table | \$643 |
| 18 | 10 | LPBD1018# | Lam. Base w/ Access Door, 18" x 10", for 36/42"D table | \$785 |
| 24 | 6 | LPBD624# | Lam. Base w/ Access Door, 24" x 6", for 48"D table | \$663 |
| 24 | 10 | LPBD1024# | Lam. Base w/ Access Door, 24" x 10", for 48"D table | \$804 |
| 30 | 6 | LPBD630# | Lam. Base w/ Access Door, 30" x 6", for 54"D table | \$902 |
| 30 | 10 | LPBD1030# | Lam. Base w/ Access Door, 30" x 10", for 54"D table | \$955 |
| 36 | 6 | LPBD636# | Lam. Base w/ Access Door, 36" x 6", for 60"D table | \$923 |
| 36 | 10 | LPBD1036# | Lam. Base w/ Access Door, 36" x 10", for 60"D table | \$978 |

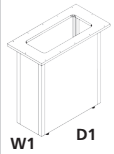

Laminate Foundation Conference Table Panel Bases with Aluminum Trim

| | | | | |
|----|----|-----------|--|-------|
| 18 | 6 | LPBA618# | Lam. Base w/ Alum. Trim, 18" x 6", for 36/42" D table | \$661 |
| 18 | 10 | LPBA1018# | Lam. Base w/ Alum. Trim, 18" x 10", for 36/42" D table | \$697 |
| 24 | 6 | LPBA624# | Lam. Base w/ Alum. Trim, 24" x 6", for 48" D table | \$668 |
| 24 | 10 | LPBA1024# | Lam. Base w/ Alum. Trim, 24" x 10", for 48" D table | \$722 |
| 30 | 6 | LPBA630# | Lam. Base w/ Alum. Trim, 30" x 6", for 54" D table | \$891 |
| 30 | 10 | LPBA1030# | Lam. Base w/ Alum. Trim, 30" x 10", for 54" D table | \$903 |
| 36 | 6 | LPBA636# | Lam. Base w/ Alum. Trim, 36" x 6", for 60" D table | \$909 |
| 36 | 10 | LPBA1036# | Lam. Base w/ Alum. Trim, 36" x 10", for 60" D table | \$923 |

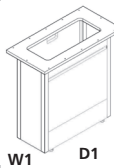

Laminate Foundation Conference Table Panel Bases with Aluminum Trim and Access Door

| | | | | |
|----|----|------------|--|--------|
| 18 | 6 | LPBAD618# | Lam. Base w/ Al. Trim, Access Door, 18" x 6", for 36/42"D table | \$749 |
| 18 | 10 | LPBAD1018# | Lam. Base w/ Al. Trim, Access Door, 18" x 10", for 36/42"D table | \$827 |
| 24 | 6 | LPBAD624# | Lam. Base w/ Al. Trim, Access Door, 24" x 6", for 48"D table | \$774 |
| 24 | 10 | LPBAD1024# | Lam. Base w/ Al. Trim, Access Door, 24" x 10", for 48"D table | \$851 |
| 30 | 6 | LPBAD630# | Lam. Base w/ Al. Trim, Access Door, 30" x 6", for 54"D table | \$939 |
| 30 | 10 | LPBAD1030# | Lam. Base w/ Al. Trim, Access Door, 30" x 10", for 54"D table | \$1039 |
| 36 | 6 | LPBAD636# | Lam. Base w/ Al. Trim, Access Door, 36" x 6", for 60"D table | \$1008 |
| 36 | 10 | LPBAD1036# | Lam. Base w/ Al. Trim, Access Door, 36" x 10", for 60"D table | \$1087 |

Tip: Boat Tables require smaller (less deep) bases on ends than middle. See page 26 for recommendations.

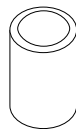

Laminate Foundation Conference Table Drum Base

| | | | | |
|----|---|---------|---|--------|
| 20 | - | LLDR20# | Lam. Base, 20" diameter, for 48"D table | \$1410 |
| 24 | - | LLDR24# | Lam. Base, 24" diameter, for 60"D table | \$1632 |

Tip: Ballast weight included.

Tip: Top and bottom (not sides) of bases are open for cable management.

Laminate Foundation Conference Table Drum Base with Access Door

| | | | | |
|----|---|----------|--|--------|
| 20 | - | LLDR20B# | Lam. Base w/ Access Door, 20" diameter, for 48"D table | \$2202 |
| 24 | - | LLDR24B# | Lam. Base w/ Access Door, 24" diameter, for 60"D table | \$2264 |

Tip: Ballast weight included.

COORDINATING FURNITURE

See pages 174-176
for coordinating
Foundation furniture.

TOPS

BASES

POWER
DATASUPPORT
FURNITURE

ACCESSORIES

TABLES STEP 2 - FOUNDATION

D1 W1 Part Number

List Price (US\$)

Veneer Foundation Conference Table Panel Bases

| | | | | |
|----|----|-----------|---|--------|
| 18 | 6 | LVPB618# | Veneer Base, 18" x 6", for 36/42"D table | \$1163 |
| 18 | 10 | LVPB1018# | Veneer Base, 18" x 10", for 36/42"D table | \$1252 |
| 24 | 6 | LVPB624# | Veneer Base, 24" x 6", for 48"D table | \$1360 |
| 24 | 10 | LVPB1024# | Veneer Base, 24" x 10", for 48"D table | \$1507 |
| 30 | 6 | LVPB630# | Veneer Base, 30" x 6", for 54"D table | \$1556 |
| 30 | 10 | LVPB1030# | Veneer Base, 30" x 10", for 54"D table | \$1709 |
| 36 | 6 | LVPB636# | Veneer Base, 36" x 6", for 60"D table | \$1753 |
| 36 | 10 | LVPB1036# | Veneer Base, 36" x 10", for 60"D table | \$1910 |



Veneer Foundation Conference Table Panel Bases with Access Door

| | | | | |
|----|----|------------|--|--------|
| 18 | 6 | LVPBD618# | Veneer Base w/ Access Door, 18" x 6", for 36/42"D table | \$1383 |
| 18 | 10 | LVPBD1018# | Veneer Base w/ Access Door, 18" x 10", for 36/42"D table | \$1461 |
| 24 | 6 | LVPBD624# | Veneer Base w/ Access Door, 24" x 6", for 48"D table | \$1552 |
| 24 | 10 | LVPBD1024# | Veneer Base w/ Access Door, 24" x 10", for 48"D table | \$1699 |
| 30 | 6 | LVPBD630# | Veneer Base w/ Access Door, 30" x 6", for 54"D table | \$1777 |
| 30 | 10 | LVPBD1030# | Veneer Base w/ Access Door, 30" x 10", for 54"D table | \$1930 |
| 36 | 6 | LVPBD636# | Veneer Base w/ Access Door, 36" x 6", for 60"D table | \$2005 |
| 36 | 10 | LVPBD1036# | Veneer Base w/ Access Door, 36" x 10", for 60"D table | \$2161 |



Veneer Foundation Conference Table Panel Bases with Aluminum Trim

| | | | | |
|----|----|------------|--|--------|
| 18 | 6 | LVPBA618# | Veneer Base w/ Alum. Trim, 18" x 6", for 36/42" D table | \$1307 |
| 18 | 10 | LVPBA1018# | Veneer Base w/ Alum. Trim, 18" x 10", for 36/42" D table | \$1395 |
| 24 | 6 | LVPBA624# | Veneer Base w/ Alum. Trim, 24" x 6", for 48" D table | \$1503 |
| 24 | 10 | LVPBA1024# | Veneer Base w/ Alum. Trim, 24" x 10", for 48" D table | \$1650 |
| 30 | 6 | LVPBA630# | Veneer Base w/ Alum. Trim, 30" x 6", for 54" D table | \$1700 |
| 30 | 10 | LVPBA1030# | Veneer Base w/ Alum. Trim, 30" x 10", for 54" D table | \$1852 |
| 36 | 6 | LVPBA636# | Veneer Base w/ Alum. Trim, 36" x 6", for 60" D table | \$1864 |
| 36 | 10 | LVPBA1036# | Veneer Base w/ Alum. Trim, 36" x 10", for 60" D table | \$2054 |

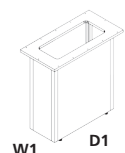

Veneer Foundation Conference Table Panel Bases with Aluminum Trim and Access Door

| | | | | |
|----|----|-------------|--|--------|
| 18 | 6 | LVPBAD618# | Veneer Base w/ Alum. Trim, Access Door, 18" x 6", for 36/42"D table | \$1502 |
| 18 | 10 | LVPBAD1018# | Veneer Base w/ Alum. Trim, Access Door, 18" x 10", for 36/42"D table | \$1580 |
| 24 | 6 | LVPBAD624# | Veneer Base w/ Alum. Trim, Access Door, 24" x 6", for 48"D table | \$1672 |
| 24 | 10 | LVPBAD1024# | Veneer Base w/ Alum. Trim, Access Door, 24" x 10", for 48"D table | \$1818 |
| 30 | 6 | LVPBAD630# | Veneer Base w/ Alum. Trim, Access Door, 30" x 6", for 54"D table | \$1897 |
| 30 | 10 | LVPBAD1030# | Veneer Base w/ Alum. Trim, Access Door, 30" x 10", for 54"D table | \$2049 |
| 36 | 6 | LVPBAD636# | Veneer Base w/ Alum. Trim, Access Door, 36" x 6", for 60"D table | \$2124 |
| 36 | 10 | LVPBAD1036# | Veneer Base w/ Alum. Trim, Access Door, 36" x 10", for 60"D table | \$2279 |



Tip: Boat Tables require smaller (less deep) bases on ends than middle.
See page 26 for recommendations.

Veneer Foundation Conference Table Drum Base

| | | | |
|----|----------|---|--------|
| 20 | LLVDR20# | Veneer Base, 20" diameter, for 48"D table | \$2320 |
| 24 | LLVDR24# | Veneer Base, 24" diameter, for 60"D table | \$2542 |

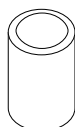

Tip: Ballast weight included.

Tip: Top and bottom (not sides) of bases are open for cable management.

Veneer Foundation Conference Table Drum Base with Access Door

| | | | |
|----|-----------|--|--------|
| 20 | LLVDR20B# | Veneer Base w/ Access Door, 20" diameter, for 48"D table | \$2632 |
| 24 | LLVDR24B# | Veneer Base w/ Access Door, 24" diameter, for 60"D table | \$2794 |

Tip: Ballast weight included.

STEP 1

(^) Leg Finishes List:

A Silver with Black Caster

no charge

B Silver with White Caster

+\$44

W Alternative color with Black Caster



+\$60

X Alternative color with White Caster

+\$104

Tip: Some Steelcase, Herman Miller, Knoll, Haworth, and Allsteel paints are available for \$350 list fee per order. Call/email for availability of specific colors. Additional custom paints (e.g. Tiger Dry Lac) must be quoted through quotes@enwork.com.

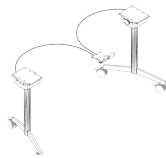
- Ordering Information:
- > Gyration bases do not allow for cable management holes.
 - > Angled and Tubular legs nest in-line. Straight legs nest off-set.
 - > **A freight fee of \$100 net is assessed on orders less than \$1000 net. See page 13.**

| Part Number | Description | List Price (US\$) |
|--|---------------------------------------|-------------------|
|  | | |
| Gyration 2.0 Flip (No Beam) Base on Casters - Blade (Straight) Legs, Package of Two | | |
| LG2NB18^ | 18"D Flip Base, Blade (Straight) Legs | \$1117 |
| LG2NB24^ | 24"D Flip Base, Blade (Straight) Legs | \$1127 |
| LG2NB30^ | 30"D Flip Base, Blade (Straight) Legs | \$1161 |
| Tip: Cannot use "no beam" bases on tops larger than 72"W. | | |
|  | | |
| Gyration 2.0 Flip (No Beam) Base on Casters - Blade (Angled) Legs, Package of Two | | |
| LG2NJ24^ | 24"D Flip Base, Blade (Angled) Legs | \$1199 |
| LG2NJ30^ | 30"D Flip Base, Blade (Angled) Legs | \$1233 |
| Tip: Cannot use "no beam" bases on tops larger than 72"W. | | |
|  | | |
| Gyration 2.0 Flip (No Beam) Base on Casters - Tubular Legs, Package of Two | | |
| LG2NT18^ | 18"D Flip Base, Tubular Legs | \$935 |
| LG2NT24^ | 24"D Flip Base, Tubular Legs | \$950 |
| LG2NT30^ | 30"D Flip Base, Tubular Legs | \$962 |
| Tip: Cannot use "no beam" bases on tops larger than 72"W. | | |

| Part Number | Description | List Price (US\$) |
|-------------|-------------|-------------------|
|-------------|-------------|-------------------|

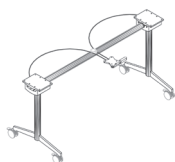
Gyratation 2.0 Flip Base Assembly with Beam - 18"D Blade (Straight) Legs (qty 2) - on casters

| | | |
|------------|--|--------|
| LG2YB1848^ | 18"D Flip Base with Beam, Blade (Straight) Legs for 48"W table | \$1281 |
| LG2YB1860^ | 18"D Flip Base with Beam, Blade (Straight) Legs for 60"W table | \$1300 |
| LG2YB1872^ | 18"D Flip Base with Beam, Blade (Straight) Legs for 72"W table | \$1338 |
| LG2YB1896^ | 18"D Flip Base with Beam, Blade (Straight) Legs for 96"W table | \$1424 |

Gyratation 2.0 Flip Base Assembly with Beam - 24"D Blade (Straight) Legs (qty 2) - on casters

| | | |
|------------|--|--------|
| LG2YB2448^ | 24"D Flip Base with Beam, Blade (Straight) Legs for 48"W table | \$1290 |
| LG2YB2460^ | 24"D Flip Base with Beam, Blade (Straight) Legs for 60"W table | \$1311 |
| LG2YB2472^ | 24"D Flip Base with Beam, Blade (Straight) Legs for 72"W table | \$1349 |
| LG2YB2496^ | 24"D Flip Base with Beam, Blade (Straight) Legs for 96"W table | \$1434 |

Gyratation 2.0 Flip Base Assembly with Beam - 30"D Blade (Straight) Legs (qty 2) - on casters

| | | |
|------------|--|--------|
| LG2YB3048^ | 30"D Flip Base with Beam, Blade (Straight) Legs for 48"W table | \$1325 |
| LG2YB3060^ | 30"D Flip Base with Beam, Blade (Straight) Legs for 60"W table | \$1345 |
| LG2YB3072^ | 30"D Flip Base with Beam, Blade (Straight) Legs for 72"W table | \$1385 |
| LG2YB3096^ | 30"D Flip Base with Beam, Blade (Straight) Legs for 96"W table | \$1469 |

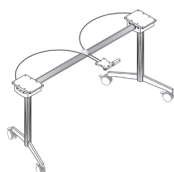
Gyratation 2.0 Flip Base Assembly with Beam - 24"D Blade (Angled) Legs (qty 2) - on casters

| | | |
|------------|--|--------|
| LG2YJ2460^ | 24"D Flip Base with Beam, Blade (Angled) Legs for 60"W table | \$1367 |
| LG2YJ2472^ | 24"D Flip Base with Beam, Blade (Angled) Legs for 72"W table | \$1406 |

Gyratation 2.0 Flip Base Assembly with Beam - 30"D Blade (Angled) Legs (qty 2) - on casters

| | | |
|------------|--|--------|
| LG2YJ3060^ | 30"D Flip Base with Beam, Blade (Angled) Legs for 60"W table | \$1401 |
| LG2YJ3072^ | 30"D Flip Base with Beam, Blade (Angled) Legs for 72"W table | \$1441 |

Gyratation 2.0 Flip Base Assembly with Beam - 18"D Tubular Legs (qty 2) - on casters

| | | |
|------------|---|--------|
| LG2YT1848^ | 18"D Flip Base with Beam, Tubular Legs for 48"W table | \$1089 |
| LG2YT1860^ | 18"D Flip Base with Beam, Tubular Legs for 60"W table | \$1105 |
| LG2YT1872^ | 18"D Flip Base with Beam, Tubular Legs for 72"W table | \$1141 |
| LG2YT1896^ | 18"D Flip Base with Beam, Tubular Legs for 96"W table | \$1220 |

Gyratation 2.0 Flip Base Assembly with Beam - 24"D Tubular Legs (qty 2) - on casters

| | | |
|------------|---|--------|
| LG2YT2448^ | 24"D Flip Base with Beam, Tubular Legs for 48"W table | \$1124 |
| LG2YT2460^ | 24"D Flip Base with Beam, Tubular Legs for 60"W table | \$1141 |
| LG2YT2472^ | 24"D Flip Base with Beam, Tubular Legs for 72"W table | \$1177 |
| LG2YT2496^ | 24"D Flip Base with Beam, Tubular Legs for 96"W table | \$1255 |

Gyratation 2.0 Flip Base Assembly with Beam - 30"D Tubular Legs (qty 2) - on casters

| | | |
|------------|---|--------|
| LG2YT3048^ | 30"D Flip Base with Beam, Tubular Legs for 48"W table | \$1172 |
| LG2YT3060^ | 30"D Flip Base with Beam, Tubular Legs for 60"W table | \$1178 |
| LG2YT3072^ | 30"D Flip Base with Beam, Tubular Legs for 72"W table | \$1225 |
| LG2YT3096^ | 30"D Flip Base with Beam, Tubular Legs for 96"W table | \$1337 |

Gyratation 2.0 Flip Base Assembly with Beam - 36"D Tubular Legs (qty 2) - on casters

| | | |
|------------|---|--------|
| LG2YT3648^ | 36"D Flip Base with Beam, Tubular Legs for 48"W table | \$1224 |
| LG2YT3660^ | 36"D Flip Base with Beam, Tubular Legs for 60"W table | \$1231 |
| LG2YT3672^ | 36"D Flip Base with Beam, Tubular Legs for 72"W table | \$1278 |

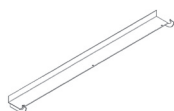
Gyratation 2.0 Cable Trough Attachment for Beam

| | | |
|---------|--|-------|
| LG2TRA^ | Trough Attachment for (straight) 48"W table or (angled) 60"W table with Beam | \$103 |
| LG2TRB^ | Trough Attachment for (straight) 60"W table or (angled) 72"W table with Beam | \$112 |
| LG2TRC^ | Trough Attachment for (straight) 72"W table with Beam | \$138 |

Tip: Modesty panels are located on pages 191-192.

Impression T-Legs

STEP 1

(^) Paint Suffix List

D Light Tone
R Black
S Silver
T Medium Tone
W Arctic White
Z Other

Tip: Some Steelcase, Herman Miller, Knoll, Haworth, and Allsteel paints are available for \$350 list fee per order. Call/email for availability of specific colors. Additional custom paints (e.g. Tiger Dry Lac) must be quoted through quotes@enwork.com.

STEP 2 - Legs w/ Casters Only

(@) Caster Color Suffix List:

B Black no charge
G Grey +\$40

Ordering Information:

- > Standard height is 27.75". For shorter heights put "X" in front of the part number and add \$54 list. For taller, put "XX" in front and add \$68 list. Maximum worksurface height is 42"
- > **A freight fee of \$100 net is assessed on orders less than \$1000 net. See page 13.**



| Part No. | Description | List Price (US\$) |
|--|--|-------------------|
| Impression T-Legs with Levelers, package of two | | |
| LTP182^ | T-Legs, levelers, for 18"D table (16" spread) | \$542 |
| LTP242^ | T-Legs, levelers, for 24"D table (22" spread) | \$551 |
| LTP302^ | T-Legs, levelers, for 30-36"D table (26" spread) | \$589 |

Tip: Routing holes in leg are available. Add "Z" prior to part number and add \$18 to list price per leg.



| | | |
|---|---|-------|
| Impression T-Legs on Casters, package of two | | |
| LTPC182^@ | T-Legs, casters, for 18"D table (16" spread) | \$616 |
| LTPC242^@ | T-Legs, casters, for 24"D table (22" spread) | \$643 |
| LTPC302^@ | T-Legs, casters, for 30-36"D table (26" spread) | \$669 |

Tip: Routing holes in leg are available. Add "Z" prior to part number and add \$18 to list price per leg.

Impression T-Legs with Integrated Removable Cable Covers and levelers, package of two

| | | |
|----------|---|-------|
| LTP2182^ | T-Legs with cable covers, levelers, for 18"D table (16" spread) | \$654 |
| LTP2242^ | T-Legs with cable covers, levelers, for 24"D table (22" spread) | \$682 |
| LTP2302^ | T-Legs with cable covers, levelers, for 30-36"D table, (26" spread) | \$706 |

Impression T-Legs with Integrated Removable Cable Covers and casters, package of two

| | | |
|------------|--|-------|
| LTP2C182^@ | T-Legs with cable covers, casters, for 18"D table (16" spread) | \$759 |
| LTP2C242^@ | T-Legs with cable covers, casters, for 24"D table (22" spread) | \$785 |
| LTP2C302^@ | T-Legs with cable covers, casters, for 30-36"D table, (26" spread) | \$812 |

Impression T-Leg Folding with Levelers, package of two

| | | |
|----------|--|-------|
| LTPF182^ | T-Legs Folding, levelers, for 18"D table (16" spread) | \$931 |
| LTPF242^ | T-Legs Folding, levelers, for 24"D table (22" spread) | \$939 |
| LTPF302^ | T-Legs Folding, levelers, for 30-36"D table (26" spread) | \$945 |

Tip: Designed for tables 60" wide and wider.
Email quotes@enwork.com for other options.

Impression T-Leg Folding with Casters, package of two

| | | |
|------------|---|-------|
| LTPFC182^@ | T-Legs Folding, casters, for 18"D table (16" spread) | \$952 |
| LTPFC242^@ | T-Legs Folding, casters, for 24"D table (22" spread) | \$958 |
| LTPFC302^@ | T-Legs Folding, casters, for 30-36"D table (26" spread) | \$965 |

Tip: Designed for tables 60" wide and wider.
Email quotes@enwork.com for other options.



Leg Cable Management Covers

| | | |
|--------|--|------|
| LPCM^ | Cable Management Cover for Leg with Leveler | \$41 |
| LCMC^ | Cable Management Cover for Leg with Caster | \$41 |
| LPCMA^ | Cable Management Cover for Flip Table with Casters | \$41 |

Tip: Not applicable to Set Screw Adjustable legs.

Impression T-Leg Flip Base Assemblies

Ordering Information:

- > Angled legs nest in-line. Straight legs nest off-set.
- > Products on this page have been updated. If trying to match Impression T-Leg Flip bases ordered between 2008 and 2015, contact quotes@enwork.com.
- > A freight fee of \$100 net is assessed on orders less than \$1000 net. See page 13.

TOPS

BASES

POWER
DATASUPPORT
FURNITURE

ACCESSORIES

TABLES STEP 2 - IMPRESSION

| Part Number | Description | List Price (US\$) |
|-------------|-------------|-------------------|
|-------------|-------------|-------------------|

Impression T-Leg (Straight) Flip Base Assembly with Crossbeam and Casters for 18"D Tables

| | | |
|------------|--|--------|
| LTUB1848^@ | T-leg (straight) Flip Base w/ Beam for 18"D x 48"W top | \$1141 |
| LTUB1860^@ | T-leg (straight) Flip Base w/ Beam for 18"D x 60"W top | \$1157 |
| LTUB1872^@ | T-leg (straight) Flip Base w/ Beam for 18"D x 72"W top | \$1191 |
| LTUB1896^@ | T-leg (straight) Flip Base w/ Beam for 18"D x 96"W top | \$1267 |

Impression T-Leg (Straight) Flip Base Assembly with Crossbeam and Casters for 24"D Tables

| | | |
|------------|--|--------|
| LTUB2448^@ | T-leg (straight) Flip Base w/ Beam for 24"D x 48"W top | \$1176 |
| LTUB2460^@ | T-leg (straight) Flip Base w/ Beam for 24"D x 60"W top | \$1191 |
| LTUB2472^@ | T-leg (straight) Flip Base w/ Beam for 24"D x 72"W top | \$1226 |
| LTUB2496^@ | T-leg (straight) Flip Base w/ Beam for 24"D x 96"W top | \$1302 |

Impression T-Leg (Straight) Flip Base Assembly with Crossbeam and Casters for 30"D Tables

| | | |
|------------|--|--------|
| LTUB3048^@ | T-leg (straight) Flip Base w/ Beam for 30"D x 48"W top | \$1221 |
| LTUB3060^@ | T-leg (straight) Flip Base w/ Beam for 30"D x 60"W top | \$1227 |
| LTUB3072^@ | T-leg (straight) Flip Base w/ Beam for 30"D x 72"W top | \$1273 |
| LTUB3096^@ | T-leg (straight) Flip Base w/ Beam for 30"D x 96"W top | \$1381 |

Impression T-Leg (Angled) Flip Base Assembly with Crossbeam and Casters for 24"D Tables

| | | |
|------------|--|--------|
| LTUA2460^@ | T-Leg (angled) Flip Base w/ Beam 24"D x 60"W top | \$1247 |
| LTUA2472^@ | T-Leg (angled) Flip Base w/ Beam 24"D x 72"W top | \$1281 |

Impression T-Leg (Angled) Flip Base Assembly with Crossbeam and Casters for 30"D Tables

| | | |
|------------|--|--------|
| LTUA3060^@ | T-Leg (angled) Flip Base w/ Beam 30"D x 60"W top | \$1282 |
| LTUA3072^@ | T-Leg (angled) Flip Base w/ Beam 30"D x 72"W top | \$1327 |

Impression T-Leg (Straight) Flip Base Assembly with Casters, package of two

| | | |
|-----------|---|--------|
| LT2NK18^@ | T-Leg (straight) Flip Base, Casters, for 18"D table | \$994 |
| LT2NK24^@ | T-Leg (straight) Flip Base, Casters, for 24"D table | \$1016 |
| LT2NK30^@ | T-Leg (straight) Flip Base, Casters, for 30"D table | \$1019 |

Impression T-Leg (Angled) Flip Base Assembly with Casters, package of two

| | | |
|-----------|---|--------|
| LT2NL24^@ | T-Leg (angled) Flip Base, Casters, for 24"D table | \$1061 |
| LT2NL30^@ | T-Leg (angled) Flip Base, Casters, for 30"D table | \$1074 |

Impression T-Leg Set Screw Adjustable Flip Base Assembly with Beam for 24"D Tables, on Casters

| | | |
|------------|--|--------|
| LTQB2448^@ | T-Leg Set Screw Flip Base w/ beam, for 24"D x 48"W top | \$1573 |
| LTQB2460^@ | T-Leg Set Screw Flip Base w/ beam, for 24"D x 60"W top | \$1646 |
| LTQB2472^@ | T-Leg Set Screw Flip Base w/ beam, for 24"D x 72"W top | \$1685 |

Tip: Adjustment Range is 29" to 43" (including top).

Impression T-Leg Set Screw Adjustable Flip Base Assembly with Beam for 30"D Tables, on Casters

| | | |
|------------|--|--------|
| LTQB3048^@ | T-Leg Set Screw Flip Base w/ beam, for 30"D x 48"W top | \$1600 |
| LTQB3060^@ | T-Leg Set Screw Flip Base w/ beam, for 30"D x 60"W top | \$1673 |
| LTQB3072^@ | T-Leg Set Screw Flip Base w/ beam, for 30"D x 72"W top | \$1711 |

Tip: Adjustment Range is 29" to 43" (including top).

Impression TT-Legs - Conference

STEP 1

(^) Paint Suffix List

- D Light Tone
- R Black
- S Silver
- T Medium Tone
- W Arctic White
- Z Other

Tip: Some Steelcase, Herman Miller, Knoll, Haworth, and Allsteel paints are available for \$350 list fee per order. Call/email for availability of specific colors. Additional custom paints (e.g. Tiger Dry Lac) must be quoted through quotes@enwork.com.

STEP 2 - TT-Leg Filler Only

(#) Laminate Suffix List:

- A Wilsonart Kensington Maple (10776-60) no charge
- B Wilsonart Monticello Maple (7925-38) no charge
- C Wilsonart Wild Cherry (7054-60) no charge
- E Wilsonart Fashion Grey (D381-60) no charge
- G Wilsonart Cafelle (7933K-07) no charge
- M Wilsonart Frosty White (1573-60) no charge
- P Wilsonart Slate Grey (D91-60) no charge
- R Wilsonart Black (1595-60) no charge
- U Wilsonart Brazilwood (7946-38) no charge
- V Wilsonart River Cherry (7937-38) no charge
- W Wilsonart Designer White (D354-60) no charge
- 3 Formica Neutral Twill (8826-58) no charge
- 4 Formica Bleached Legno (8845-58) no charge
- 5 Formica Prestige Walnut (6209-43) no charge
- 7 Formica Select Cherry (7759-43) no charge
- X *Wilsonart Non-Premium laminates (-38, -60) +\$60
- Y *Formica Non-Premium (includes 58, 43, +\$90 MC, SP, and NT finishes), Formica Premium (WR, 42, 77, 46, RD finishes), Pionite Non-Premium, Nevamar Non-Premium, Wilsonart Premium (-01, -07, -12, -18, -52, -78), and whiteboard laminate.

*Add \$350 list for Special Laminate orders of less than 10 units.

(#) Veneer Suffix List:

- D Maple (stained similar to Kensington Maple laminate)
- J Cherry (stained similar to Wild Cherry laminate)
- N Walnut (stained similar to Cafelle laminate)
- 8 Walnut (stained similar to Prestige Walnut laminate)
- 9 Cherry (stained similar to Select Cherry laminate)
- X Stain Match (add a one-time \$700 list +10% Stain Match fee)

Ordering Information:

- > Standard height is 27.75". For shorter heights put "X" in front of the part number and add \$54 list. For taller, put "XX" in front and add \$68 list. Non-standard heights not available on height-adjustable legs. Maximum worksurface height is 42".
- > Routing holes in steel leg are available. Add "Z" prior to part number and add \$18 to list price per leg.
- > Installation hardware is included.
- > A freight fee of \$100 net is assessed on orders less than \$1000 net. See page 13.

COORDINATING FURNITURE

See pages 178-183 for coordinating Impression furniture.

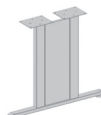
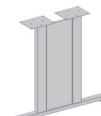
| Part Number | Description | List Price (US\$) |
|---|--|-------------------|
|  | Impression TT-Leg with Levelers, package of one | |
| | LTP48^ TT-Leg, levelers for 42"D and 48"D table (34" spread) \$655 | |
| | LTP60^ TT-Leg, levelers for 60"D table (40" spread) \$689 | |
| | Tip: The 48" leg top plates are 4" apart and therefore cannot receive power/data units between them. | |
|  | Impression TT-Leg with Levelers and Laminate Filler, package of one | |
| | LTPL48^# TT-Leg, levelers, laminate filler, for 42"D and 48"D table (34" spread) \$782 | |
| | LTPL60^# TT-Leg, levelers, laminate filler, for 60"D table (40" spread) \$821 | |
| | Tip: A center power/data location on a 2-piece table is not possible due to interference with the laminate filler panel on the leg (a leg is typically shared at the seam of the 2 pieces). | |
| | Tip: TT Leg with filler cannot accept the cable management cover. | |
|  | Impression TT-Leg with Levelers and Veneer Filler, package of one | |
| | LTPV48^# TT-Leg, levelers, veneer filler, for 42"D and 48"D table (34" spread) \$968 | |
| | LTPV60^# TT-Leg, levelers, veneer filler, for 60"D table (40" spread) \$1009 | |
| | Tip: A center power/data location on a 2-piece table is not possible due to interference with the veneer filler panel on the leg (a leg is typically shared at the seam of the 2 pieces). | |
| | Tip: TT Leg with filler cannot accept the cable management cover. | |

| | |
|-------------------|----------------------------|
| TOPS | TABLES STEP 2 - IMPRESSION |
| BASES | |
| POWER DATA | |
| SUPPORT FURNITURE | |
| ACCESSORIES | |

Notes

Impression C-Legs

STEP 1

(^) Paint Suffix List

- D Light Tone
- R Black
- S Silver
- T Medium Tone
- W Arctic White
- Z Other

Tip: Some Steelcase, Herman Miller, Knoll, Haworth, and Allsteel paints are available for \$350 list fee per order. Call/email for availability of specific colors. Additional custom paints (e.g. Tiger Dry Lac) must be quoted through quotes@enwork.com.

STEP 2 - Legs w/ Casters Only

(@) Caster Color Suffix List:

- | | |
|---------|-----------|
| B Black | no charge |
| G Grey | +\$40 |

Ordering Information:

- > Standard height is 27.75". For shorter heights put "X" in front of the part number and add \$54 list. For taller, put "XX" in front and add \$68 list. Non-standard heights not available on height-adjustable legs. Maximum worksurface height is 42".
- > Installation hardware is included.
- > **A freight fee of \$100 net is assessed on orders less than \$1000 net. See page 13.**



| Part Number | Description | List Price (US\$) |
|---|--|-------------------|
| Impression C-Leg with Levelers, package of two | | |
| LCP182^ | C-Leg, levelers, for 18"D table (16" spread) | \$542 |
| LCP242^ | C-Leg, levelers, for 24"D table (22" spread) | \$551 |
| LCP302^ | C-Leg, levelers, for 30"D table (26" spread) | \$589 |

Tip: Routing holes in leg are available. Add "Z" prior to part number and add \$18 to list price per leg.



| | | |
|--|---|-------|
| Impression C-Leg with Casters, package of two | | |
| LCPC182^@ | C-Leg, casters, for 18"D table (16" spread) | \$616 |
| LCPC242^@ | C-Leg, casters, for 24"D table (22" spread) | \$643 |
| LCPC302^@ | C-Leg, casters, for 30"D table (26" spread) | \$669 |

Tip: Routing holes in leg are available. Add "Z" prior to part number and add \$18 to list price per leg.

| | | |
|--|---|-------|
| Impression C-Legs with Integrated Removable Cable Covers and levelers, package of two | | |
| LCP2182^ | C-Legs with cable covers, levelers, for 18"D table (16" spread) | \$654 |
| LCP2242^ | C-Legs with cable covers, levelers, for 24"D table (22" spread) | \$682 |
| LCP2302^ | C-Legs with cable covers, levelers, for 30"D table (26" spread) | \$706 |

| | | |
|---|--|-------|
| Impression C-Legs with Integrated Removable Cable Covers and casters, package of two | | |
| LCP2C182^@ | C-Legs with cable covers, casters, for 18"D table (16" spread) | \$759 |
| LCP2C242^@ | C-Legs with cable covers, casters, for 24"D table (22" spread) | \$785 |
| LCP2C302^@ | C-Legs with cable covers, casters, for 30"D table (26" spread) | \$812 |

TOPS

BASES

POWER
DATASUPPORT
FURNITURE

ACCESSORIES

TABLES STEP 2 - IMPRESSION

| Part Number | Description | List Price (US\$) |
|-------------|-------------|-------------------|
|-------------|-------------|-------------------|

Impression Set-Screw Adjustable C-Leg Base Assembly with Crossbeam and levelers for 18"D tables

| | | |
|-----------|---|-------|
| LACP1848^ | Set-Screw C-Leg base with Beam, levelers, for 18"D x 48"W top | \$897 |
| LACP1860^ | Set-Screw C-Leg base with Beam, levelers, for 18"D x 60"W top | \$897 |
| LACP1872^ | Set-Screw C-Leg base with Beam, levelers, for 18"D x 72"W top | \$897 |

Tip: Height range is 29"-43" with 1.5" increments (including top).**Tip:** Set-Screw Adjustable legs cannot accept the cable management cover.**Impression Set-Screw Adjustable C-Leg Base Assembly with Crossbeam and levelers for 24"D tables**

| | | |
|-----------|---|-------|
| LACP2448^ | Set-Screw C-Leg base with Beam, levelers, for 24"D x 48"W top | \$923 |
| LACP2460^ | Set-Screw C-Leg base with Beam, levelers, for 24"D x 60"W top | \$923 |
| LACP2472^ | Set-Screw C-Leg base with Beam, levelers, for 24"D x 72"W top | \$923 |

Tip: Height range is 29"-43" with 1.5" increments (including top).**Tip:** Set-Screw Adjustable legs cannot accept the cable management cover.**Impression Set-Screw Adjustable C-Leg Base Assembly with Crossbeam and levelers for 30"D tables**

| | | |
|-----------|---|-------|
| LACP3048^ | Set-Screw C-Leg base with Beam, levelers, for 30"D x 48"W top | \$951 |
| LACP3060^ | Set-Screw C-Leg base with Beam, levelers, for 30"D x 60"W top | \$951 |
| LACP3072^ | Set-Screw C-Leg base with Beam, levelers, for 30"D x 72"W top | \$951 |

Tip: Height range is 29"-43" with 1.5" increments (including top).**Tip:** Set-Screw Adjustable legs cannot accept the cable management cover.**Impression Set-Screw Adjustable C-Leg Base Assembly with Crossbeam and Casters for 18"D tables**

| | | |
|-------------|--|-------|
| LACPC1848^@ | Set-Screw C-Leg base with Beam, casters, for 18" x 48" top | \$951 |
| LACPC1860^@ | Set-Screw C-Leg base with Beam, casters, for 18" x 60" top | \$951 |
| LACPC1872^@ | Set-Screw C-Leg base with Beam, casters, for 18" x 72" top | \$951 |

Impression Set-Screw Adjustable C-Leg Base Assembly with Crossbeam and Casters for 24"D tables

| | | |
|-------------|--|-------|
| LACPC2448^@ | Set-Screw C-Leg base with Beam, casters, for 24" x 48" top | \$975 |
| LACPC2460^@ | Set-Screw C-Leg base with Beam, casters, for 24" x 60" top | \$975 |
| LACPC2472^@ | Set-Screw C-Leg base with Beam, casters, for 24" x 72" top | \$975 |

Impression Set-Screw Adjustable C-Leg Base Assembly with Crossbeam and Casters for 30"D tables

| | | |
|-------------|--|--------|
| LACPC3048^@ | Set-Screw C-Leg base with Beam, casters, for 30" x 48" top | \$1002 |
| LACPC3060^@ | Set-Screw C-Leg base with Beam, casters, for 30" x 60" top | \$1002 |
| LACPC3072^@ | Set-Screw C-Leg base with Beam, casters, for 30" x 72" top | \$1002 |

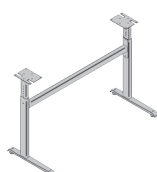
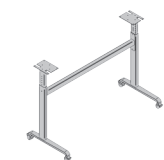
Tip: Height range is 29"-43" with 1.5" increments (including top).**Tip:** Set-Screw Adjustable legs cannot accept the cable management cover.

Impression C-Legs with Powerlex Modesty

STEP 1

(^) Paint Suffix List

- D Light Tone
- R Black
- S Silver
- T Medium Tone
- W Arctic White
- Z Other

Tip: Some Steelcase, Herman Miller, Knoll, Haworth, and Allsteel paints are available for \$350 list fee per order. Call/email for availability of specific colors. Additional custom paints (e.g. Tiger Dry Lac) must be quoted through quotes@enwork.com.

STEP 2 - Legs with Casters Only

(@) Caster Color Suffix List:

- | | |
|---------|-----------|
| B Black | no charge |
| G Grey | +\$40 |

Product Specifications:

- > Powerlex Modesty includes 4-wire power system, 2 duplex receptacles, 4 data openings and jumpers.
- > See page 21 for Powerlex Grommet option, which can be specified in table top.

Ordering Information:

- > For a non-powered version (just modesty with trough and legs) subtract \$300 from the list price and put a "Z" in front of the part number.
- > Installation hardware is included.
- > Base Power-In must be specified with base.
- > **A freight fee of \$100 net is assessed on orders less than \$1000 net. See page 13.**



| Part Number | Description | List Price (US\$) |
|-------------|-------------|-------------------|
|-------------|-------------|-------------------|

Impression C-Leg Base Assembly with Powerlex Modesty and Levelers, for 24"D tables

| | | |
|-----------|--|--------|
| LCP24481^ | C-Leg base with Powerlex Modesty, levelers, for 24" x 48" top, Circuit 1 | \$1181 |
| LCP24601^ | C-Leg base with Powerlex Modesty, levelers, for 24" x 60" top, Circuit 1 | \$1327 |
| LCP24721^ | C-Leg base with Powerlex Modesty, levelers, for 24" x 72" top, Circuit 1 | \$1473 |
| LCP24482^ | C-Leg base with Powerlex Modesty, levelers, for 24" x 48" top, Circuit 2 | \$1181 |
| LCP24602^ | C-Leg base with Powerlex Modesty, levelers, for 24" x 60" top, Circuit 2 | \$1327 |
| LCP24722^ | C-Leg base with Powerlex Modesty, levelers, for 24" x 72" top, Circuit 2 | \$1473 |

Tip: Powerlex Modesty includes 4-wire power system, 2 duplex receptacles, 4 data openings and jumpers.

Tip: See page 21 for Powerlex Grommet option, which can be specified in table top (strongly recommended).

Tip: If you would like to order a non-powered version (just modesty with trough and legs) subtract \$300 from the list price and put a "Z" in front of the part number.

Tip: Specify Base Power-In (see below).

Impression C-Leg Base Assembly with Powerlex Modesty and Levelers, for 30"D tables

| | | |
|-----------|--|--------|
| LCP30481^ | C-Leg base with Powerlex Modesty, levelers, for 30" x 48" top, Circuit 1 | \$1206 |
| LCP30601^ | C-Leg base with Powerlex Modesty, levelers, for 30" x 60" top, Circuit 1 | \$1353 |
| LCP30721^ | C-Leg base with Powerlex Modesty, levelers, for 30" x 72" top, Circuit 1 | \$1500 |
| LCP30482^ | C-Leg base with Powerlex Modesty, levelers, for 30" x 48" top, Circuit 2 | \$1206 |
| LCP30602^ | C-Leg base with Powerlex Modesty, levelers, for 30" x 60" top, Circuit 2 | \$1353 |
| LCP30722^ | C-Leg base with Powerlex Modesty, levelers, for 30" x 72" top, Circuit 2 | \$1500 |

Tip: Powerlex Modesty includes 4-wire power system, 2 duplex receptacles, 4 data openings and jumpers.

Tip: See page 21 for Powerlex Grommet option, which can be specified in table top (strongly recommended).

Tip: If you would like to order a non-powered version (just modesty with trough and legs) subtract \$300 from the list price and put a "Z" in front of the part number.

Tip: Specify Base Power-In (see below).

Base Power-Ins

| | | |
|---------|---|-------|
| A8BP72 | Base Power-In for Hardwire, 72" | \$159 |
| A8BP120 | Base Power-In for Hardwire, 120" | \$192 |
| A1BP72 | Base Power-In for RA Plug Circuit 1 (only), 72" | \$220 |

Tip: Infeeds have a 20 amp plug end which requires a 20 amp receptacle.

Tip: Use hardwire in feeds if UL listed (not recognized) is required.

Routing Hole Covers

| | | |
|-------|---------------------------------|------|
| WCVRB | Routing Hole Cover, Black | \$44 |
| WCVRS | Routing Hole Cover, Silver | \$44 |
| WCVRT | Routing Hole Cover, Medium Tone | \$44 |

Tip: Powerlex tables have routing holes on the inside of each foot as well as on the outside of each column where power is run from table to table. Routing hole covers can be ordered to cover any unused holes in the foot or at the end of a run.

| | |
|-------------------|----------------------------|
| TOPS | TABLES STEP 2 - IMPRESSION |
| BASES | |
| POWER DATA | |
| SUPPORT FURNITURE | |
| ACCESSORIES | |

Notes

Impression Straight Legs and Conference O-Bases

STEP 1 - Steel Legs Only

(^) Paint Suffix List

- D Light Tone
- R Black
- S Silver
- T Medium Tone
- W Arctic White
- Z Other

Tip: Some Steelcase, Herman Miller, Knoll, Haworth, and Allsteel paints are available for \$350 list fee per order. Call/email for availability of specific colors. Additional custom paints (e.g. Tiger Dry Lac) must be quoted through quotes@enwork.com.

STEP 2 - Legs w/ Casters Only

(@) Caster Color Suffix List:

- | | |
|---------|-----------|
| B Black | no charge |
| G Grey | +\$40 |

Product Specifications:

- > Straight legs are 3"x1.5". Installation hardware is included.
- > Rectangular aluminum legs have two passageways 5/8" x 1-5/16" per leg. For steel legs there is a single passageway 1-5/16" x 2-3/4".

Ordering Information:

- > Standard height is 27.75". For shorter heights put "X" in front of the part number and add \$54 list. For taller steel legs, put "XX" in front and add \$68 list. Non-standard heights not available on height-adjustable legs. For taller anodized aluminum legs, contact quotes@enwork.com. Maximum worksurface height is 42".
- > **A freight fee of \$100 net is assessed on orders less than \$1000 net. See page 13.**

| Part Number | Description | List Price (US\$) |
|-------------|-------------|-------------------|
|-------------|-------------|-------------------|



Impression Straight Legs with Levelers

| | | |
|--------|---|-------|
| LPP^ | Straight leg, Levelers, painted steel | \$188 |
| LPP2^ | Straight Leg, Levelers, painted steel, package of two | \$376 |
| LPPAL | Straight Leg, Levelers, clear anodized aluminum | \$177 |
| LPPAL2 | Straight Leg, Levelers, clear anodized aluminum, package of two | \$353 |

Tip: Routing holes in steel legs are available. Add "Z" prior to part number and add \$18 to list price per leg.



Impression Straight Legs with Levelers - Bar Height (42")

| | | |
|---------|---|-------|
| LPPBH^ | Straight Leg, bar height, painted steel | \$261 |
| LPPBH2^ | Straight Leg, bar height, painted steel, package of two | \$523 |

Tip: Routing holes in steel legs are available. Add "Z" prior to part number and add \$18 to list price per leg.



Impression Straight Legs with Casters

| | | |
|----------|--|-------|
| LPPC^@ | Straight Leg, Casters, painted steel | \$212 |
| LPPC2^@ | Straight Leg, Casters, painted steel, package of two | \$421 |
| LPPALC@ | Straight Leg, Casters, clear anodized aluminum | \$200 |
| LPPALC2@ | Straight Leg, Casters, clear anodized aluminum, package of two | \$400 |

Tip: Routing holes in steel legs are available. Add "Z" prior to part number and add \$18 to list price per leg.



Impression Set-Screw Adjustable Straight Legs with Levelers

| | | |
|--------|---|-------|
| LPPA^ | Set-Screw Straight Leg, levelers, painted steel | \$296 |
| LPPA2^ | Set-Screw Straight Leg, levelers, painted steel, package of two | \$593 |

Tip: Height range is 29"-43" with 1 1/2" inch increments (including top).
Tip: Set-Screw Adjustable legs cannot accept the cable management cover.



Impression Set-Screw Adjustable Straight Legs with casters

| | | |
|----------|--|-------|
| LPPAC^@ | Set-Screw Straight Leg, casters, painted steel | \$365 |
| LPPAC2^@ | Set-Screw Straight Leg, casters, painted steel, package of two | \$730 |

Tip: Height range is 29"-43" with 1.5" inch increments (including top).
Tip: Set-Screw Adjustable legs cannot accept the cable management cover.

COORDINATING FURNITURE

See pages 178-183
for coordinating
Impression furniture.

TOPS

BASES

POWER
DATASUPPORT
FURNITURE

ACCESSORIES

TABLES STEP 2 - IMPRESSION

| Part Number | Description | List Price (US\$) |
|-------------|-------------|-------------------|
|-------------|-------------|-------------------|

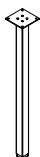
**Impression Square Straight Legs, 1.5" x 1.5", with levelers**

| | | |
|----------|--|-------|
| LPPSQ^ | Square Straight Leg, painted steel | \$188 |
| LPPSQ2^ | Square Straight Leg, painted steel, package of two | \$376 |
| LPPSQAL | Square Straight Leg, clear anodized aluminum | \$175 |
| LPPSQAL2 | Square Straight Leg, clear anodized aluminum, package of two | \$349 |

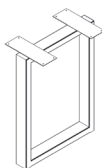
**Impression Conference O-Legs with Levelers, package of one**

| | | |
|------------|-------------------------------|-------|
| LSQCONF18^ | Conference O-Leg 36/42"D top | \$276 |
| LSQCONF24^ | Conference O-Leg for 48"D top | \$283 |
| LSQCONF30^ | Conference O-Leg for 54"D top | \$302 |
| LSQCONF36^ | Conference O-Leg for 60"D top | \$325 |

Tip: For cable manager use the LPCMC cover below.

Tip: For O-Legs for worksurfaces, see page 282.

**Impression Cable Management Covers**

| | | |
|--------|--|------|
| LPCM^ | Cable Management Cover for Leg with Leveler | \$41 |
| LPCMC^ | Cable Management Cover for Leg with Caster | \$41 |
| LPCMA^ | Cable Management Cover for Flip Table with Casters | \$41 |

Tip: Does not fit LPPSQAL and LPPSQ square legs.

Tip: Creates a 3/8" gap for cable routing.

Impression X-Bases

STEP 1 - Steel Legs Only

(^) Paint Suffix List

D Light Tone
R Black
S Silver
T Medium Tone
W Arctic White
Z Other

Tip: Some Steelcase, Herman Miller, Knoll, Haworth, and Allsteel paints are available for \$350 list fee per order. Call/email for availability of specific colors. Additional custom paints (e.g. Tiger Dry Lac) must be quoted through quotes@enwork.com.

STEP 2 - Legs w/ Casters Only

(@) Caster Color Suffix List:

B Black no charge
G Grey +\$40

STEP 1 - Infill Only

(#) Laminate Suffix List:

A Wilsonart Kensington Maple (10776-60) no charge
B Wilsonart Monticello Maple (7925-38) no charge
C Wilsonart Wild Cherry (7054-60) no charge
E Wilsonart Fashion Grey (D381-60) no charge
G Wilsonart Cafelle (7933K-07) no charge
M Wilsonart Frosty White (1573-60) no charge
P Wilsonart Slate Grey (D91-60) no charge
R Wilsonart Black (1595-60) no charge
U Wilsonart Brazilwood (7946-38) no charge
V Wilsonart River Cherry (7937-38) no charge
W Wilsonart Designer White (D354-60) no charge
3 Formica Neutral Twill (8826-58) no charge
4 Formica Bleached Legno (8845-58) no charge
5 Formica Prestige Walnut (6209-43) no charge
7 Formica Select Cherry (7759-43) no charge
X *Wilsonart Non-Premium laminates (-38, -60) +\$60
Y *Formica Non-Premium (includes 58, 43, +\$90 MC, SP, and NT finishes), Formica Premium (WR, 42, 77, 46, RD finishes), Pionite Non-Premium, Nevamar Non-Premium, Wilsonart Premium (-01, -07, -12, -18, -52, -78), and whiteboard laminate.

*Add \$350 list for Special Laminate orders of less than 10 units.

Ordering Information:

- > Standard height is 27.75". For shorter heights put "X" in front of the part number and add \$54 list (\$108 for a 4-post x-base). For taller steel legs, put "XX" in front and add \$68 list (\$136 for a 4-post x-base). Non-standard heights not available on height-adjustable legs. Maximum worksurface height is 42".
- > A freight fee of \$100 net is assessed on orders less than \$1000 net. See page 13.



Part Number Description

List Price (US\$)

Impression X-Bases with Levelers

| | | |
|-------|---|-------|
| LXPA^ | X-base, levelers, for 24" round top (spread 22" x 22") | \$641 |
| LXPB^ | X-base, levelers, for 30-36" round or 24"-30" sq top (26" x 26" spread) | \$655 |
| LXPC^ | X-base, levelers for 42" round or 36" sq top (32" x 32" spread) | \$668 |
| LXPD^ | X-base, levelers for 48" round or 42" sq top (38" x 38" spread) | \$682 |

Tip: Routing holes are available. Add "Z" prior to part number and add \$18 to list price per base.

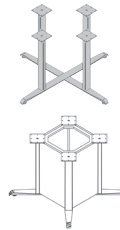

Impression 4-Post X-Base with Levelers

| | | |
|----------|---|--------|
| LXPE^ | 4-Post X-base, levelers, for 54"-72" round top (spread 48" x 48") | \$1644 |
| LXPEF# | Laminate Infill (no door) for LXPE | \$984 |
| LXPENFD# | Laminate Infill (with door) for LXPE | \$1149 |

Impression X-Bases with Levelers - Bar Height

| | | |
|---------|---|-------|
| LXPBBA^ | X-base, bar height, levelers, for 24" round top (22" x 22" spread) | \$695 |
| LXPBBB^ | X-base, bar height, levelers, for 30-36" round or 24" - 30" sq top (26" x 26" spread) | \$687 |
| LXPBBC^ | X-base, bar height, levelers, for 42" round or 36" sq top (32" x 32" spread) | \$721 |
| LXPBBD^ | X-base, bar height, levelers, for 48" round or 42" sq top (38" x 38" spread) | \$735 |

Impression 4-Post X-Base with Levelers - Bar Height

| | | |
|-----------|---|--------|
| LXPBE^ | 4-Post X-base, bar height, levelers, for 54"-72" round top (48" x 48" spread) | \$1741 |
| LXPBEF# | Laminate Infill (no door) for LXPBE (bar height) | \$1275 |
| LXPBENFD# | Laminate Infill (with door) for LXPBE (bar height) | \$1486 |



Impression X-Bases on Casters

| | | |
|---------|--|-------|
| LXPAC^@ | X-base, casters, for 24" round top (22" x 22" spread) | \$749 |
| LXPBC^@ | X-base, casters, for 30-36" round or 24"-30" sq top (26" x 26" spread) | \$763 |
| LXPCC^@ | X-base, casters, for 42" round or 36" sq top (32" x 32" spread) | \$776 |
| LXPDC^@ | X-base, casters, for 48" round or 42" sq top (38" x 38" spread) | \$791 |

Tip: Routing holes are available. Add "Z" prior to part number and add \$18 to list price per base.



Impression 4-Post X-Base with Casters

| | | |
|---------|--|--------|
| LXPEC^@ | 4-Post X-base, casters, for 54"-72" round top (48" x 48" spread) | \$1635 |
|---------|--|--------|

COORDINATING FURNITURE

See pages 178-183
for coordinating
Impression furniture.

TOPS

BASES

POWER
DATASUPPORT
FURNITURE

ACCESSORIES

TABLES STEP 2 - IMPRESSION

Part Number Description List Price (US\$)

**Impression X-Bases with Power/Data Top Plate and Levelers**

| | | |
|--------|---|-------|
| LX3PA^ | X-base w/ P/D Top Plate, levelers, for 24" round top (22" x 22" spread) | \$747 |
| LX3PB^ | X-base w/ P/D Top Plate, levelers, for 30-36" round or 24-30" sq top (26" x 26" spread) | \$761 |
| LX3PC^ | X-base w/ P/D Top Plate, levelers, for 42" round or 36" sq top (32" x 32" spread) | \$775 |
| LX3PD^ | X-base w/ P/D Top Plate, levelers, for 48" round or 42" sq top (38" x 38" spread) | \$786 |

Tip: Includes hole in bottom of leg for cable management and special top plate that allows room for power/data in center of top.

Tip: Top plate can accommodate the Alexander ST, Flip-n-Go, Miniport, Villa, and Single-Sided Alexander and Ellora power data units.

Impression X-Bases with Power/Data Top Plate and Levelers - Bar Height

| | | |
|----------|--|-------|
| LX3PBB^ | X-base w/ P/D Top Plate, bar height, levelers, for 24" round top (22" x 22" spread) | \$801 |
| LX3PBBB^ | X-base w/ P/D Top Plate, bar height, levelers, for 30-36" round or 24"-30" sq top (26" x 26" spread) | \$824 |
| LX3PBBC^ | X-base w/ P/D Top Plate, bar height, levelers, for 42" round or 36" sq top (32" x 32" spread) | \$829 |
| LX3PBBD^ | X-base w/ P/D Top Plate, bar height, levelers, for 48" round or 42" sq top (38" x 38" spread) | \$840 |

Tip: Includes hole in bottom of leg for cable management and special top plate that allows room for power/data in center of top.

Tip: Top plate can accommodate the Alexander ST, Flip-n-Go, Miniport, Villa, and Single-Sided Alexander and Ellora power data units.

**Impression X-Bases with Power/Data Top Plate and Casters**

| | | |
|----------|--|-------|
| LX3PAC^@ | X-base w/ P/D Top Plate, casters, for 24" round top (22" x 22" spread) | \$852 |
| LX3PBC^@ | X-base w/ P/D Top Plate, casters, for 30-36" round or 24-30" sq top (26" x 26" spread) | \$868 |
| LX3PCC^@ | X-base w/ P/D Top Plate, casters, for 42" round or 36" sq top (32" x 32" spread) | \$880 |
| LX3PDC^@ | X-base w/ P/D Top Plate, casters, for 48" round or 42" sq top (38" x 38" spread) | \$893 |

Tip: Includes hole in bottom of leg for cable management and special top plate that allows room for power/data in center of top.

Tip: Top plate can accommodate the Alexander ST, Flip-n-Go, Miniport, Villa, and Single-Sided Alexander and Ellora power data units.

**Impression Pneumatic Adjustment X-Bases on Casters**

| | | |
|----------|--|--------|
| LX4PAC^@ | Pneumatic X-base, casters, for 24" round top (22" x 22" spread) | \$1421 |
| LX4PBC^@ | Pneumatic X-base, casters, for 30-36" round or 24"-30" sq top (26" x 26" spread) | \$1431 |
| LX4PCC^@ | Pneumatic X-base, casters, for 42" round or 36" sq top (32" x 32" spread) | \$1455 |
| LX4PDC^@ | Pneumatic X-base, casters, for 48" round or 42" sq top (38" x 38" spread) | \$1483 |

Tip: Adjustment range is 27"-45" (including top).

Tip: Trim ring on column is defaulted Silver or Black.

**Impression Flip X-Bases on Casters**

| | | |
|----------|--|--------|
| LXPAAC^@ | Flip X-base, casters, for 24" round top (22" x 22" spread) | \$1052 |
| LXPABC^@ | Flip X-base, casters, for 30-36" round or 24-30" sq top (26" x 26" spread) | \$1066 |
| LXPACC^@ | Flip X-base, casters, for 42" round or 36" sq top (32" x 32" spread) | \$1079 |
| LXPADC^@ | Flip X-base, casters, for 48" round or 42" sq top (38" x 38" spread) | \$1082 |

Impression Crank Bases

STEP 1

(^) Paint Suffix List

D Light Tone
R Black
S Silver
T Medium Tone
W Arctic White
Z Other

Tip: Some Steelcase, Herman Miller, Knoll, Haworth, and Allsteel paints are available for \$350 list fee per order. Call/email for availability of specific colors. Additional custom paints (e.g. Tiger Dry Lac) must be quoted through quotes@enwork.com.

Fast Crank Product Specifications:

- > Pneumatically-assisted crank height-adjustable table base.
- > Adjustment of approximately 1"/turn; 500% more efficient than traditional crank bases.
- > No change of crank effort with 75 lbs. top load.

Ordering Information:

- > Tops ordered separately.
- > Ships unassembled.
- > Installation hardware is included.
- > **A freight fee of \$100 net is assessed on orders less than \$1000 net. See page 13.**

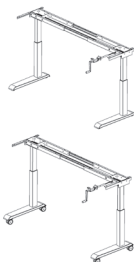

| Part Number | Description | List Price (US\$) |
|-------------|-------------|-------------------|
|-------------|-------------|-------------------|

Impression Crank Adjustment C-Leg Base Assemblies with Levelers for Rectangular Tables

| | | |
|-----------|--|--------|
| LF4AER24^ | Crank C-Leg Base for 24"x 48"-72"W Table (foot depth is 22") | \$1669 |
| LF4AER30^ | Crank C-Leg Base for 30"x 48"-72"W Table (foot depth is 26") | \$1694 |

Tip: Adjustment range is 27" to 45" (including top).

Tip: For shorter widths (36"-42") put a "W" in front of the part number. For longer widths (78"-96") put a "Z" in front of the part number.

Impression Crank Adjustment C-Leg Base Assemblies with Casters for Rectangular Tables

| | | |
|------------|--|--------|
| LF4AERC24^ | Crank C-Leg Base for 24"x 48"-72"W Table (foot depth is 22") | \$1745 |
| LF4AERC30^ | Crank C-Leg Base for 30"x 48"-72"W Table (foot depth is 26") | \$1770 |

Tip: Adjustment range is 27" to 45" (including top).

Tip: For shorter widths (36"-42") put a "W" in front of the part number. For longer widths (78"-96") put a "Z" in front of the part number.

Impression Crank Adjustment 2-Legged C-Leg Base Assembly with Levelers for Corner Tables

| | | |
|-----------|---|--------|
| LF4AEC24^ | Crank 2-Leg, C-Leg Base for 24"D corner table (foot depth is 22") | \$1644 |
|-----------|---|--------|

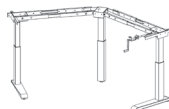

Impression Crank Adjustment 3-Legged C-Leg Base Assembly with Levelers for 120-Degree Tables

| | | |
|-----------|--|--------|
| LF4AET24^ | Crank 3-Leg, C-Leg Base for 24"x 24"x 48"x 48" top (foot depth is 22") | \$2715 |
|-----------|--|--------|

Tip: Adjustment range is 28.5" to 46.5" (including top).

Five and a half cranks per inch.

Impression Crank Adjustment 3-Legged C-Leg Base Assembly with Levelers for L-Workstations

| | | |
|-----------|--|--------|
| LF4AEL24^ | Crank 3-Leg, C-Leg Base for 24"x 24"x 72"x 72" 90 degree top (foot depth is 22") | \$2646 |
|-----------|--|--------|

Tip: Adjustment range is 28.5" to 46.5" (including top).

Five and a half cranks per inch.



Impression Fast Crank Pneumatic-Assist Adjustment Base Assemblies with Levelers for Rectangle Tables

| | | |
|----------|------------------------------------|--------|
| LP52448^ | Fast Crank base for 24"x 48" table | \$3065 |
| LP53048^ | Fast Crank base for 30"x 48" table | \$3127 |
| LP52460^ | Fast Crank base for 24"x 60" table | \$3115 |
| LP53060^ | Fast Crank base for 30"x 60" table | \$3177 |
| LP52472^ | Fast Crank base for 24"x 72" table | \$3146 |
| LP53072^ | Fast Crank base for 30"x 72" table | \$3207 |

Tip: Adjustment range is 28.5" - 47.5" (including top).

Tip: Approximately one crank per inch.

Impression Pneumatic Bases

Product Specifications:

- > Force of table is not adjustable.
- > For light payloads less than 20lbs. For heavier payloads, freeform estimated load weight.
- > "Pneumatic" is sometimes called "Gas Cylinder" or "Counterbalance."
- > Adjustment Range is 27.75"-45.5" (including top).

Ordering Information:

- > Installation hardware is included.
- > **A freight fee of \$100 net is assessed on orders less than \$1000 net. See page 13.**



| Part Number | Description | List Price (US\$) |
|-------------|-------------|-------------------|
|-------------|-------------|-------------------|

Impression Pneumatic Adjustment T-Leg Base Assemblies with Levelers for Rectangle Tables

| | | |
|----------|--|--------|
| LFAEP24^ | Pneumatic Base for 24"x 48"-72"W table (foot depth is 22") | \$2275 |
| LFAEP30^ | Pneumatic Base for 30"x 48"-72"W table (foot depth is 26") | \$2301 |

Tip: For shorter widths (36"-42") put a "W" in front of the part number.
For longer widths (78"-96") put a "Z" in front of the part number.

TOPS

BASES

POWER
DATA

SUPPORT
FURNITURE

ACCESSORIES

TABLES STEP 2 - IMPRESSION

Impression XT-Series Electric Height-Adjustable Bases

STEP 1

(^) Paint Suffix List

- D Light Tone
- R Black
- S Silver
- T Medium Tone
- W Arctic White
- Z Other

Tip: Some Steelcase, Herman Miller, Knoll, Haworth, and Allsteel paints are available for \$350 list fee per order. Call/email for availability of specific colors. Additional custom paints (e.g. Tiger Dry Lac) must be quoted through quotes@enwork.com.

- Product Specifications:**
- > Bosch Electric motor present in each leg.
 - > Adjusts via included up/down controller (no display).
 - > 300 pound load capacity.
 - > Adjusts up to 1.6 inch/second.
 - > Height adjustment range of 22.6" - 48.3" high (with top). Meets ANSI-BIFMA specifications.
- Ordering Information:**
- > Installation hardware is included.
 - > Tops sold separately.
 - > Ships unassembled.
 - > Available as a 2-leg and 3-leg model as standard (4-leg as special).
 - > Optional programmable digital display available on next page.
 - > **A freight fee of \$100 net is assessed on orders less than \$1000 net. See page 13.**



| Part Number | Description | List Price (US\$) |
|-------------|-------------|-------------------|
|-------------|-------------|-------------------|

Impression XT-Series 2-Legged Electric Adjustment C-leg Base Assemblies for Rectangle Tables

| | | |
|-----------|--|--------|
| LFAER24^ | XT 2-Leg Electric Base, Levelers, for 24"D rectangle table | \$2294 |
| LFAER30^ | XT 2-Leg Electric Base, Levelers, for 30"D rectangle table | \$2319 |
| LFAERC24^ | XT 2-Leg Electric Base, Casters, for 24"D rectangle table | \$2368 |
| LFAERC30^ | XT 2-Leg Electric Base, Casters, for 30"D rectangle table | \$2392 |

- Tip:** For use on 48" - 72" wide rectangle tops (adjustable cross bar).
Tip: For shorter widths (36"-42") put a "W" in front of the part number.
For longer widths (78"-96") put a "Z" in front of the part number.
Tip: On bases with casters, the height range changes to 24.1"-49.8", not ANSI/BIFMA.

Impression XT-Series 2-Legged Electric Adjustment C-Leg Base Assembly with Levelers for Corner Tables

| | | |
|----------|--|--------|
| LFAEC24^ | XT 2-Leg Electric Base for 24"D corner table | \$2269 |
|----------|--|--------|

Tip: For use on 24"D tops, 42" - 48" wide corners only (adjustable cross bar).

Impression XT-Series 2-Legged Electric Adjustment C-Leg Base Assembly with Angled Feet and Levelers for 120-Degree Tables

| | | |
|----------|---|--------|
| LFAEJ24^ | XT 2-Leg Electric Base, angled feet, for 120-Degree table | \$2535 |
|----------|---|--------|

Tip: For use on 24"D tops, 36" - 48" wide per side (adjustable cross bar).

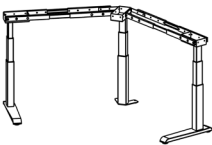

Impression XT-Series 3-Legged Electric Adjustment C-Leg Base Assembly with Levelers for 120-Degree Tables

| | | |
|----------|--|--------|
| LFAET24^ | XT 3-Leg Electric Base, for 120-Degree table | \$3596 |
|----------|--|--------|

- Tip:** For use on 24"D tops, 36" - 48" wide per side (adjustable cross bar).
Tip: For shorter or longer widths on 3-legged bases, contact quotes@enwork.com.

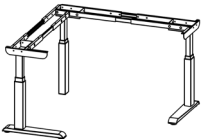

Impression XT-Series 3-Legged Electric Adjustment C-Leg Base Assembly with Levelers for L-Workstations

| | | |
|----------|---|--------|
| LFAEL24^ | XT 3-Leg Electric Base, for L-Workstation | \$3528 |
|----------|---|--------|

- Tip:** For use on 24"D tops, 48" - 72" wide (adjustable cross bar).
Tip: For shorter or longer widths on 3-legged bases, contact quotes@enwork.com.

Impression GT-Series Electric Height-Adjustable Bases

Product Specifications:

- > Adjusts via included up/down controller (no display).
- > 300 pound load capacity.
- > Adjustment range is 26" - 45" (including top).

Ordering Information:

- > Installation hardware is included.
- > Tops sold separately.
- > Ships unassembled.
- > Optional programmable digital display available.
- > For shorter widths (36"-42") put a "W" in front of the part number. For longer widths (78"-96") put a "Z" in front of the part number.
- > **A freight fee of \$100 net is assessed on orders less than \$1000 net. See page 13.**

TOPS

BASES

POWER
DATASUPPORT
FURNITURE

ACCESSORIES

TABLES STEP 2 - IMPRESSION

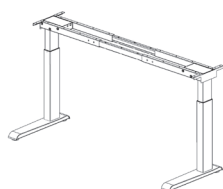

| Part Number | Description | List Price (US\$) |
|-------------|-------------|-------------------|
|-------------|-------------|-------------------|

Impression GT-Series 2-Legged Electric Adjustment C-Leg Base Assemblies for Rectangle Tables

| | | |
|------------|---|--------|
| LF2AER24^ | GT 2-Leg Electric Base, Levelers, for 24" D rectangle table | \$2074 |
| LF2AER30^ | GT 2-Leg Electric Base, Levelers, for 30" D rectangle table | \$2098 |
| LF2AERC24^ | GT 2-Leg Electric Base, Casters, for 24" D rectangle table | \$2147 |
| LF2AERC30^ | GT 2-Leg Electric Base, Casters, for 30" D rectangle table | \$2172 |

Tip: For use on 48" - 72" wide rectangle tops (adjustable cross bar).

Tip: For shorter widths (36"-42") put a "W" in front of the part number.

For longer widths (78"-96") put a "Z" in front of the part number.

Tip: On bases with casters, the height range changes to 27.5"-46.5".

Impression GT-Series 2-Legged Electric Adjustment C-Leg Base Assembly for Corner Tables

| | | |
|-----------|---|--------|
| LF2AEC24^ | GT 2-Leg Electric Base for 24" D corner table | \$2050 |
|-----------|---|--------|

Tip: For use on 24" D tops, 42" - 48" wide corners only (adjustable cross bar).

Impression GT-Series 2-Legged Electric Adjustment C-Leg Base Assembly with Angled Feet and Levelers for 120-Degree Tables

| | | |
|-----------|---|--------|
| LF2AEJ24^ | GT 2-Leg Electric Base, angled feet, for 120-Degree table | \$2340 |
|-----------|---|--------|

Tip: For use on 24" D tops, 36" - 48" wide per side (adjustable cross bar).

Impression GT-Series 3-Leg Electric Adjustment C-Leg Base Assembly for 120-Degree Tables

| | | |
|-----------|--|--------|
| LF2AET24^ | GT 3-Leg Electric Base, for 120-Degree table | \$3264 |
|-----------|--|--------|

Tip: For use on 24" D tops, 36" - 48" wide per side (adjustable cross bar).

Tip: For shorter or longer widths on 3-legged bases, contact quotes@enwork.com.

Impression GT-Series 3-Legged Electric Adjustment C-Leg Base Assembly for L-Workstations

| | | |
|-----------|---|--------|
| LF2AEL24^ | GT 3-Leg Electric Base, for L-Workstation | \$3196 |
|-----------|---|--------|

Tip: For use on 24" D tops, 48" - 72" wide (adjustable cross bar).

Tip: For shorter or longer widths on 3-legged bases, contact quotes@enwork.com.

XT- and GT-Series Programmable Controller with Digital Read-Out Display (Optional)

| | | |
|--------|--|-------|
| LFADDB | Programmable Controller, Digital Display, for XT- and GT-Series bases, black | \$137 |
|--------|--|-------|

Tip: Digital display allows five preset programmable stops.

Impression Classroom Tables (Complete Tables) & Power Kits

STEP 1 - Laptop Storage Classroom Tables Only

(@) Cable Management Suffix list

| | | |
|---|---------------------------|-----------|
| N | No Cable Management | No Charge |
| G | Grommet (one, center) | +\$15 |
| A | One P/D Cut-out, Centered | +\$33 |

STEP 2

(^) Paint Suffix List

| | |
|---|--------------|
| D | Light Tone |
| R | Black |
| S | Silver |
| T | Medium Tone |
| W | Arctic White |
| Z | Other |

Tip: Some Steelcase, Herman Miller, Knoll, Haworth, and Allsteel paints are available for \$350 list fee per order. Call/email for availability of specific colors. Additional custom paints (e.g. Tiger Dry Lac) must be quoted through quotes@enwork.com.

STEP 3

(#) Laminate Suffix List:

| | |
|---|--|
| A | Wilsonart Kensington Maple (10776-60) |
| B | Wilsonart Monticello Maple (7925-38) |
| C | Wilsonart Wild Cherry (7054-60) |
| E | Wilsonart Fashion Grey (D381-60) |
| F | Wilsonart White Tigris (4783-60) |
| G | Wilsonart Cafelle (7933K-07) |
| M | Wilsonart Frosty White (1573-60) |
| P | Wilsonart Slate Grey (D91-60) |
| R | Wilsonart Black (1595-60) |
| U | Wilsonart Brazilwood (7946-38) |
| V | Wilsonart River Cherry (7937-38) |
| W | Wilsonart Designer White (D354-60) |
| 3 | Formica Neutral Twill (8826-58) |
| 4 | Formica Bleached Legno (8845-58) |
| 5 | Formica Prestige Walnut (6209-43) |
| 7 | Formica Select Cherry (7759-43) |
| X | *Wilsonart Non-Premium laminates (-38, -60). Orders of 100+ units have no upcharge. |
| Y | *Formica Non-Premium Standard (58, 43, MC, SP and NT finishes) and Wilsonart Premium (-01, -07, -12, -18, -52, -78) laminates. |
| Z | *Pionite Non-Premium, Nevamar Non-Premium, Formica Premium (WR, 42, 77, 46, RD Finishes), and whiteboard laminate. |

*Add \$350 list for Special Laminate orders of less than 10 units.

Product Specifications:

- > Inner and outer back panels are steel
- > Monitor lifts accept monitors that adhere to the VESA Mounting Standard
- > Contains storage for keyboards and mouse with monitor. Monitor storage is released by pushing down on top.
- > Includes a cable trough in the bottom for plug strips or hardware power.
- > Includes cable management kit.

Ordering Information:

- > Worksurface included.
- > Ships assembled.
- > See maximum monitor sizes (diagonal measurement) below. For larger sizes email quotes@enwork.com.
- > Powerlex Modesty includes 4-wire power system and 2 duplex receptacles. In a Classroom Table, the receptacles are concealed within the modesty (not user accessible). For user access, specify a cut-out in Step 1. Use Villa, Axil-X, or Miniport. For other power/data solutions, contact quotes@enwork.com. Power/data units are ordered separately.
- > **A freight fee of \$100 net is assessed on orders less than \$1000 net. See page 13.**

| Part Number | Description | List Price (US\$) |
|--|---|-------------------|
| Impression Classroom Tables with Levelers | | |
| L2CP3030^# | Classroom Table, 30"D x 30"W Tip: Minimal room underneath table for CPU holder - affects kneespace. | \$1688 |
| L2CP3036^# | Classroom Table, 30"D x 36"W Tip: Room exists underneath table for two CPU holders. (ordered separately) | \$1779 |
| L2CP3060^# | Classroom Table, 30"D x 60"W Tip: Minimal room underneath table for CPU holder - affects kneespace. | \$2427 |
| L2CP3072^# | Classroom Table, 30"D x 72"W Tip: Room exists underneath table for two CPU holders. (ordered separately) | \$3005 |
| Impression Classroom Tables with Monitor Lift(s) and Levelers | | |
| L2CM3030^# | Classroom Table with Single Monitor Lift, 30"D x 30"W Tip: Works with most flat screens, 23" diagonal monitor or smaller. Maximum monitor weight is 20 lbs. Tip: Minimal room underneath table for CPU holder - affects kneespace. | \$3039 |
| L2CM3036^# | Classroom Table with Single Monitor Lift, 30"D x 36"W Tip: Works with most flat screens, 25" diagonal monitor or smaller. Maximum monitor weight is 20 lbs. Tip: Room exists underneath table for two CPU holders. (ordered separately) | \$3167 |
| L2CM3060^# | Classroom Table with Double Monitor Lift, 30"D x 60"W Tip: Works with most flat screens, 23" diagonal monitor or smaller. Maximum monitor weight is 20 lbs. Tip: Minimal room underneath table for CPU holder - affects kneespace. | \$5609 |
| L2CM3072^# | Classroom Table with Double Monitor Lift, 30"D x 72"W Tip: Works with most flat screens, 25" diagonal monitor or smaller. Maximum monitor weight is 20 lbs. Tip: Room exists underneath table for two CPU holders. (ordered separately) | \$5763 |

COORDINATING FURNITURE

See pages 178-183
for coordinating Command
Centers and Lecterns.

TOPS

BASES

POWER
DATASUPPORT
FURNITURE

ACCESSORIES

TABLES STEP 2 - IMPRESSION

| Part Number | Description | List Price (US\$) |
|--|---|-------------------|
| Classroom Table Power Kits (Optional) | | |
| L2CMP130 | Kit for 30"W Classroom Table, 2 duplex receptacles, no data, two jumpers, Circuit 1 | \$247 |
| L2CMP136 | Kit for 36"W Classroom Table, 2 duplex receptacles, no data, two jumpers, Circuit 1 | \$250 |
| L2CMP160 | Kit for 60"W Classroom Table, 2 duplex receptacles, no data, two jumpers, Circuit 1 | \$271 |
| L2CMP172 | Kit for 72"W Classroom Table, 2 duplex receptacles, no data, two jumpers, Circuit 1 | \$285 |
| L2CMP230 | Kit for 30"W Classroom Table, 2 duplex receptacles, no data, two jumpers, Circuit 2 | \$247 |
| L2CMP236 | Kit for 36"W Classroom Table, 2 duplex receptacles, no data, two jumpers, Circuit 2 | \$250 |
| L2CMP260 | Kit for 60"W Classroom Table, 2 duplex receptacles, no data, two jumpers, Circuit 2 | \$271 |
| L2CMP272 | Kit for 72"W Classroom Table, 2 duplex receptacles, no data, two jumpers, Circuit 2 | \$285 |
| Impression Classroom Tables with Single Laptop Storage and Powerlex Modesty | | |
| LLAP24301@^# | Classroom Table w/ Powerlex, Single Laptop Storage, for 24"D x 30"W Tables, Circuit 1 | \$2561 |
| LLAP24302@^# | Classroom Table w/ Powerlex, Single Laptop Storage, for 24"D x 30"W Tables, Circuit 2 | \$2561 |
| Impression Classroom Tables with Double Laptop Storage and Powerlex Modesty | | |
| LLAP24721@^# | Classroom Table w/ Powerlex, Double Laptop Storage, for 24"D x 72"W Tables, Circuit 1 | \$3574 |
| LLAP24722@^# | Classroom Table w/ Powerlex, Double Laptop Storage, for 24"D x 72"W Tables, Circuit 2 | \$3574 |
| Base Power Infeeds | | |
| A8BP72 | Base Power Infeed for Hardwire, 72 | \$159 |
| A8BP120 | Base Power Infeed for Hardwire, 120 | \$192 |
| A1BP72 | Base Power Infeed for RA Plug Circuit 1 (only), 72" | \$220 |
| Tip: Infeeds have 20 amp plug end which requires a 20 amp receptacle. | | |
| Tip: Use hardwire infeeds if UL listed (not recognized) is required. | | |
| Routing Hole Cover | | |
| WCVRB | Routing Hole Cover, Black | \$44 |
| WCVRS | Routing Hole Cover, Silver | \$44 |
| WCVRT | Routing Hole Cover, Medium Tone | \$44 |

Landing Team Tables (Complete Tables)

STEP 1

| (#) Cable Management Suffix List: | | |
|-----------------------------------|----------------------------------|-----------|
| N | No Cable Management | No charge |
| G | Grommet (one, center) | +\$15 |
| A | One Power/Data Cut-out, Centered | +\$33 |
| C | Two Power/Data Cut-outs | +\$66 |
| X | Other | TBD |

STEP 2

| (@) Laminate Suffix List: | | |
|---------------------------|--|-----------|
| A | Wilsonart Kensington Maple (10776-60) | no charge |
| B | Wilsonart Monticello Maple (7925-38) | no charge |
| C | Wilsonart Wild Cherry (7054-60) | no charge |
| E | Wilsonart Fashion Grey (D381-60) | no charge |
| G | Wilsonart Cafelle (7933K-07) | no charge |
| M | Wilsonart Frosty White (1573-60) | no charge |
| P | Wilsonart Slate Grey (D91-60) | no charge |
| R | Wilsonart Black (1595-60) | no charge |
| U | Wilsonart Brazilwood (7946-38) | no charge |
| V | Wilsonart River Cherry (7937-38) | no charge |
| W | Wilsonart Designer White (D354-60) | no charge |
| 3 | Formica Neutral Twill (8826-58) | no charge |
| 4 | Formica Bleached Legno (8845-58) | no charge |
| 5 | Formica Prestige Walnut (6209-43) | no charge |
| 7 | Formica Select Cherry (7759-43) | no charge |
| X | *Wilsonart Non-Premium laminates (-38, -60) | +35% |
| Y | *Formica Non-Premium (includes 58, 43, MC, SP, and NT finishes), Formica Premium (WR, 42, 77, 46, RD finishes), Pionite Non-Premium, Nevamar Non-Premium, Wilsonart Premium (-01, -07, -12, -18, -52, -78), and whiteboard laminate. | +45% |

*Add \$350 list for Special Laminate orders of less than 10 units.

- Product Specifications:**
- > Double support panels (12"H) run the entire length of the top to hide power data units and cables.
- Ordering Information:**
- > Part number includes entire table (ie. top, sides, and structure).
 - > Tables 108" and longer have a center panel.
 - > Assembly required.
 - > **A freight fee of \$100 net is assessed on orders less than \$1000 net. See page 13.**

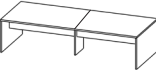
| Part Number | Description | List Price (US\$) |
|---|--|-------------------|
|  Laminate Landing Team Tables - 29" Seated Height | | |
| NEL293672#@ | Team Table, seated, 36"D x 72"W | \$1086 |
| NEL293684#@ | Team Table, seated, 36"D x 84"W | \$1295 |
| NEL293696#@ | Team Table, seated, 36"D x 96"W | \$1295 |
|  | | |
| NEL294272#@ | Team Table, seated, 42"D x 72"W | \$1295 |
| NEL294284#@ | Team Table, seated, 42"D x 84"W | \$1533 |
| NEL294296#@ | Team Table, seated, 42"D x 96"W | \$1533 |
| NEL294872#@ | Team Table, seated, 48"D x 72"W | \$1295 |
| NEL294884#@ | Team Table, seated, 48"D x 84"W | \$1533 |
| NEL294896#@ | Team Table, seated, 48"D x 96"W | \$1533 |
| NEL296096#@ | Team Table, seated, 60"D x 96"W | \$1908 |
| NEL2948108#@ | Team Table, seated, 48"D x 108"W (2 piece top) | \$2644 |
| NEL2948120#@ | Team Table, seated, 48"D x 120"W (2 piece top) | \$2644 |
| NEL2948132#@ | Team Table, seated, 48"D x 132"W (2 piece top) | \$2802 |
| NEL2948144#@ | Team Table, seated, 48"D x 144"W (2 piece top) | \$2802 |
| NEL2960108#@ | Team Table, seated, 60"D x 108"W (2 piece top) | \$2796 |
| NEL2960120#@ | Team Table, seated, 60"D x 120"W (2 piece top) | \$2796 |
| NEL2960132#@ | Team Table, seated, 60"D x 132"W (2 piece top) | \$3065 |
| NEL2960144#@ | Team Table, seated, 60"D x 144"W (2 piece top) | \$3065 |



| Laminate Wire Chases for 29"H Seated Height Landing Team Tables, Package of two (one for each end) | | |
|--|---|-------|
| NELPM29@ | Laminate Wire Chases for Landing Team Table, seated | \$460 |

TOPS

BASES

POWER
DATASUPPORT
FURNITURE

ACCESSORIES

TABLES STEP 2 - LANDING

| Part Number | Description | List Price (US\$) |
|-------------|-------------|-------------------|
|-------------|-------------|-------------------|

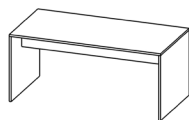
**Laminate Landing Team Tables - 42" Standing Height**

| | | |
|-------------|-----------------------------------|--------|
| NEL423672#@ | Team Table, standing, 36"D x 72"W | \$1401 |
| NEL423684#@ | Team Table, standing, 36"D x 84"W | \$1612 |
| NEL423696#@ | Team Table, standing, 36"D x 96"W | \$1612 |

| | | |
|-------------|-----------------------------------|--------|
| NEL424272#@ | Team Table, standing, 42"D x 72"W | \$1533 |
| NEL424284#@ | Team Table, standing, 42"D x 84"W | \$1769 |
| NEL424296#@ | Team Table, standing, 42"D x 96"W | \$1769 |

| | | |
|-------------|-----------------------------------|--------|
| NEL424872#@ | Team Table, standing, 48"D x 72"W | \$1533 |
| NEL424884#@ | Team Table, standing, 48"D x 84"W | \$1769 |
| NEL424896#@ | Team Table, standing, 48"D x 96"W | \$1769 |

| | | |
|-------------|-----------------------------------|--------|
| NEL426096#@ | Team Table, standing, 60"D x 96"W | \$2197 |
|-------------|-----------------------------------|--------|

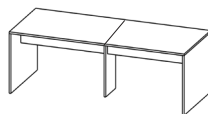

| | | |
|--------------|--|--------|
| NEL4248108#@ | Team Table, standing, 48"D x 108"W (2 piece top) | \$2723 |
| NEL4248120#@ | Team Table, standing, 48"D x 120"W (2 piece top) | \$2723 |
| NEL4248132#@ | Team Table, standing, 48"D x 132"W (2 piece top) | \$2881 |
| NEL4248144#@ | Team Table, standing, 48"D x 144"W (2 piece top) | \$2881 |

| | | |
|--------------|--|--------|
| NEL4260108#@ | Team Table, standing, 60"D x 108"W (2 piece top) | \$3085 |
| NEL4260120#@ | Team Table, standing, 60"D x 120"W (2 piece top) | \$3085 |
| NEL4260132#@ | Team Table, standing, 60"D x 132"W (2 piece top) | \$3355 |
| NEL4260144#@ | Team Table, standing, 60"D x 144"W (2 piece top) | \$3355 |

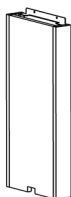
**Laminate Wire Chases for 42"H Standing Height Landing Team Tables, Package of two (one for each end)**

| | | |
|----------|---|-------|
| NELPM42@ | Laminate Wire Chases for Landing Team Table, standing | \$505 |
|----------|---|-------|

Lugano Fixed Height & Height-Adjustable Conference Bases

STEP 1

(#) Laminate Suffix List:

| | | |
|---|--|-----------|
| A | Wilsonart Kensington Maple (10776-60) | no charge |
| B | Wilsonart Monticello Maple (7925-38) | no charge |
| C | Wilsonart Wild Cherry (7054-60) | no charge |
| E | Wilsonart Fashion Grey (D381-60) | no charge |
| G | Wilsonart Cafelle (7933K-07) | no charge |
| M | Wilsonart Frosty White (1573-60) | no charge |
| P | Wilsonart Slate Grey (D91-60) | no charge |
| R | Wilsonart Black (1595-60) | no charge |
| U | Wilsonart Brazilwood (7946-38) | no charge |
| V | Wilsonart River Cherry (7937-38) | no charge |
| W | Wilsonart Designer White (D354-60) | no charge |
| 3 | Formica Neutral Twill (8826-58) | no charge |
| 4 | Formica Bleached Legno (8845-58) | no charge |
| 5 | Formica Prestige Walnut (6209-43) | no charge |
| 7 | Formica Select Cherry (7759-43) | no charge |
| X | *Wilsonart Non-Premium laminates (-38, -60) | +\$360 |
| Y | *Formica Non-Premium (includes 58, 43, MC, SP, and NT finishes), and Formica Premium (WR, 42, 77, 46, RD finishes) laminate. | +\$684 |
| Z | *Pionite Non-Premium, Nevamar Non-Premium, Wilsonart Premium (-01, -07, -12, -18, -52, -78), and whiteboard laminate. | +\$900 |

*Add \$350 list for Special Laminate orders of less than 10 units.

STEP 2

(^) Paint Suffix List

| | |
|---|--------------|
| D | Light Tone |
| R | Black |
| S | Silver |
| T | Medium Tone |
| W | Arctic White |
| Z | Other |

Tip: Some Steelcase, Herman Miller, Knoll, Haworth, and Allsteel paints are available for \$350 list fee per order. Call/email for availability of specific colors. Additional custom paints (e.g. Tiger Dry Lac) must be quoted through quotes@enwork.com.

Product Specifications:

- > Post-form laminate base cabinet
- > 11 and 14 gauge steel mitered top structure to support extended top oversails
- > 11 and 14 gauge steel mitered, tapered plinth
- > Internal wire and cable routing passage
- > Each base includes one removable access door for positioning technology and routing cables

Ordering Information:

- > Tapered plinth and top structure painted to match
- > Power Data assemblies can be positioned directly over the center of bases. For other P/D positions, contact quotes@enwork.com.
- > Only Alexander, Ellora (excluding PDE8), Flip-n-Go, Villa, Axil and Miniport power data assemblies fit over Lugano bases. For other P/D assemblies, contact Quotes@enwork.com.
- > Bases on this page can be used with Conference Rectangle, Boat and Capsule tops.
- > Tops are ordered separately.
- > Lugano bases shipped assembled.
- > **A freight fee of \$100 net is assessed on orders less than \$1000 net. See page 13.**

| Part Number | Description | List Price (US\$) |
|-------------|-------------|-------------------|
|-------------|-------------|-------------------|

Lugano Square Conference Base, Seated Height (30")

| | | |
|-------------|-------------------------------------|--------|
| LU1S2942A#^ | Square, Seated Base for 42"-48" top | \$6176 |
| LU1S2954B#^ | Square, Seated Base for 54" top | \$6411 |
| LU1S2960C#^ | Square, Seated Base for 60" top | \$6981 |

Lugano Rectangle Conference Base, Seated Height (30")

| | | |
|------------|--|---------|
| LU12942A#^ | Rectangle, Seated Base for 42"-48"D x 72"-84"W top | \$6360 |
| LU12942B#^ | Rectangle, Seated Base for 42"-48"D x 96"-108"W top | \$7761 |
| LU12942C#^ | Rectangle, Seated Base for 42"-48"D x 120"-132"W top | \$9327 |
| LU12942D#^ | Rectangle, Seated Base for 42"-48"D x 144"W top | \$10477 |

| | | |
|------------|--|---------|
| LU12954A#^ | Rectangle, Seated Base for 54"D x 72"-84"W top | \$6596 |
| LU12954B#^ | Rectangle, Seated Base for 54"D x 96"-108"W top | \$8143 |
| LU12954C#^ | Rectangle, Seated Base for 54"D x 120"-132"W top | \$9675 |
| LU12954D#^ | Rectangle, Seated Base for 54"D x 144"W top | \$10791 |

| | | |
|------------|--|---------|
| LU12960A#^ | Rectangle, Seated Base for 60"D x 72"-84"W top | \$7547 |
| LU12960B#^ | Rectangle, Seated Base for 60"D x 96"-108"W top | \$8999 |
| LU12960C#^ | Rectangle, Seated Base for 60"D x 120"-132"W top | \$10240 |
| LU12960D#^ | Rectangle, Seated Base for 60"D x 144"W top | \$11459 |

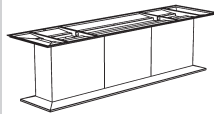

Multiple base applications up to 60"D x 240"W will be available Winter 2016. Contact your local Enwork Sales rep or visit www.enwork.com for additional information and the latest on availability.

Product Specifications:

- > Post-form laminate base cabinet
- > 11 and 14 gauge steel mitered top structure to support extended top oversails
- > 11 and 14 gauge steel mitered, tapered plinth
- > Internal wire and cable routing passage
- > Each base includes one removable access door for positioning technology and routing cables
- > Electric height-adjustable base adjustment range 30" – 49.5"
- > Electric height-adjustable base supports 300 lbs. load
- > Adjusts up to .75 inch/second. Adjustment speed may be slower with Back-painted Glass, Luminesse, and KrystalCast® tops.
- > Lugano bases on this page can be used with Laminate, Veneer, Back-painted Glass, KrystalCast®, Statement and Luminesse tops. Cambria Quartz and Solid Surface tops cannot be paired with a Lugano height-adjustable base, specify a fixed-height Lugano base instead.

Ordering Information:

- > Tapered plinth and top structure painted to match
- > Power Data assemblies can be positioned directly over the center of bases. For other P/D positions, contact quotes@enwork.com.
- > Only Alexander, Ellora (excluding PDE8), Flip-n-Go, Villa, Axil and Miniport power data assemblies fit over Lugano bases. For other P/D assemblies, contact Quotes@enwork.com.
- > Bases on this page can be used with Conference Rectangle, Boat and Capsule tops.
- > Tops are ordered separately.
- > Lugano bases shipped assembled.
- > **A freight fee of \$100 net is assessed on orders less than \$1000 net. See page 13.**

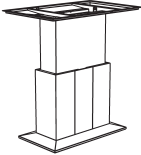
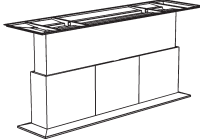
| | Part Number | Description | List Price (US\$) |
|---|--|---|-------------------|
|  | Lugano Rectangle Conference Base, Electric Height-Adjustable Tables | | |
| | LU1HA42A#^ | Rectangle Base, Electric HA, for 42-48"D x 72"-84"W top | \$10923 |
| | LU1HA42B#^ | Rectangle Base, Electric HA, for 42-48"D x 96"-108"W top | \$12911 |
| | LU1HA42C#^ | Rectangle Base, Electric HA, for 42-48"D x 120"-132"W top | \$15317 |
|  | LU1HA42D#^ | Rectangle Base, Electric HA, for 42-48"D x 144"W top | \$16888 |
| | LU1HA54A#^ | Rectangle Base, Electric HA, for 54"D x 72"-84"W top | \$11236 |
| | LU1HA54B#^ | Rectangle Base, Electric HA, for 54"D x 96"-108"W top | \$13407 |
| | LU1HA54C#^ | Rectangle Base, Electric HA, for 54"D x 120"-132"W top | \$15822 |
| | LU1HA54D#^ | Rectangle Base, Electric HA, for 54"D x 144"W top | \$17471 |
| | LU1HA60A#^ | Rectangle Base, Electric HA, for 60"D x 72"-84"W top | \$12271 |
| | LU1HA60B#^ | Rectangle Base, Electric HA, for 60"D x 96"-108"W top | \$14371 |
| | LU1HA60C#^ | Rectangle Base, Electric HA, for 60"D x 120"-132"W top | \$15903 |
| | LU1HA60D#^ | Rectangle Base, Electric HA, for 60"D x 144"W top | \$18218 |

STEP 1

(^) Paint Suffix List:

- D Light Tone
- R Black
- S Silver
- T Medium Tone
- W Arctic White
- Z Other

Tip: Some Steelcase, Herman Miller, Knoll, Haworth, and Allsteel paints are available for \$350 list fee per order. Call/email for availability of specific colors. Additional custom paints (e.g. Tiger Dry Lac) must be quoted through quotes@enwork.com.

Product Specifications:

- > Standard height is 27.75"
- > Square tubes are 1.5" x 1.5". Rectangle tubes are 1.5" x 3".

Ordering Information:

- > Installation hardware included
- > Cable routing holes available on conference table bases. No cable routing hole in training table legs.
- > **A freight fee of \$100 net is assessed on orders less than \$1000 net. See page 13.**



| Part Number | Description | List Price (US\$) |
|---|---|-------------------|
| Sawhorse Training Table Legs (square tube) with Levelers, package of two | | |
| LQT182^ | Training Table Legs, levelers, for 18"D Table | \$510 |
| LQT242^ | Training Table Legs, levelers, for 24"D Table | \$541 |
| LQT302^ | Training Table Legs, levelers, for 30"/36"D Table | \$557 |

Tip: Each package of 2 legs supports a complete training table.

Sawhorse Training Table Legs (square tube) with Black Casters, package of two

| | | |
|----------|--|-------|
| LQT182C^ | Training Table Legs, casters, for 18"D Table | \$496 |
| LQT242C^ | Training Table Legs, casters, for 24"D Table | \$527 |
| LQT302C^ | Training Table Legs, casters, for 30"/36"D Table | \$543 |

Tip: Each package of 2 legs supports a complete training table.



Sawhorse Conference Table Base (rectangle tube) with levelers, package of two individual legs

| | | |
|---------|--|-------|
| LQCTCT^ | Conference Table Legs for 36", 42", 48", 54", 60"D Table | \$414 |
|---------|--|-------|

Tip: Bases are designed to be inset 24" from conference table ends.

Tip: Each package of 2 individual legs supports one side of a conference table.

Tip: Routing holes in conference legs are available. Add "Z" prior to part number and add \$36 list per package of two for a hole in each leg.

| | |
|-------------------|--------------------------|
| TOPS | TABLES STEP 2 - SAWHORSE |
| BASES | |
| POWER DATA | |
| SUPPORT FURNITURE | |
| ACCESSORIES | |

Notes

Sensation T-Legs & T-Leg Flip Bases

STEP 1

(^) Paint Suffix List:

- D Light Tone
- R Black
- S Silver
- T Medium Tone
- W Arctic White
- Z Other

Tip: Some Steelcase, Herman Miller, Knoll, Haworth, and Allsteel paints are available for \$350 list fee per order. Call/email for availability of specific colors. Additional custom paints (e.g. Tiger Dry Lac) must be quoted through quotes@enwork.com.

Tip: Polished aluminum feet (not columns) are available at no charge. This creates a two-tone color scheme. Free form "Polished Feet" on your order and put a "Z" in front of the part number.

STEP 2 - Legs with Casters Only

(@) Caster Color Suffix List:

- B Black no charge
- G White with Grey Trim +\$40

Ordering Information:

- > Standard height is 27.75". For shorter heights put "X" in front of the part number and add \$118 list. For taller, put "XX" in front and add \$118 list. Non-standard heights not available on height-adjustable legs. Maximum worksurface height is 42".
- > Installation hardware is included.
- > Polished aluminum feet with painted steel vertical columns are available. See Step 1 below.
- > Routing holes are available (except on pin-adjustable legs). For 1 routing hole, add "Y" to the front of the part number and add \$58 list. For 2 routing holes, add "2Y" to the front of the part number and add \$116 list. One hole per leg (cord routes out bottom of tube).
- > To avoid paint scratches on legs, Modesty Panels are not recommended for 30"D Sensation Flip Bases.
- > **A freight fee of \$100 net is assessed on orders less than \$1000 net. See page 13.**



| Part Number | Description | List Price (US\$) |
|-------------|-------------|-------------------|
|-------------|-------------|-------------------|

Sensation T-Legs with Levelers, package of two

| | | |
|---------|---|-------|
| LMT182^ | T-Leg, levelers, for 18"D table (14" spread) | \$522 |
| LMT242^ | T-Leg, levelers, for 24"D table (20" spread) | \$526 |
| LMT302^ | T-Leg, levelers, for 30-36"D table (26" spread) | \$551 |

Sensation T-Legs with Casters, package of two

| | | |
|-----------|--|-------|
| LMTC182^@ | T-Leg, casters, for 18"D table (14" spread) | \$574 |
| LMTC242^@ | T-Leg, casters, for 24"D table (20" spread) | \$605 |
| LMTC302^@ | T-Leg, casters, for 30-36"D table (26" spread) | \$626 |

Sensation Pin Adjustable T-Leg Base Assembly with Levelers, package of two

| | | |
|----------|--|-------|
| LMTA182^ | Pin Adjust T-Leg base, levelers, for 18"D table (14" spread) | \$776 |
| LMTA242^ | Pin Adjust T-Leg base, levelers, for 24"D table (20" spread) | \$790 |
| LMTA302^ | Pin Adjust T-Leg base, levelers, for 30"D table (26" spread) | \$815 |

Tip: Adjustment range is 26"-35" with one inch increments (including top).

Sensation Pin Adjustable T-Leg Base Assembly with Casters, package of two

| | | |
|------------|---|-------|
| LMTAC182^@ | Pin Adjust T-Leg base, casters, for 18"D table (14" spread) | \$829 |
| LMTAC242^@ | Pin Adjust T-Leg base, casters, for 24"D table (20" spread) | \$842 |
| LMTAC302^@ | Pin Adjust T-Leg base, casters, for 30"D table (26" spread) | \$869 |

Tip: Adjustment range is 26"-35" with one inch increments (including top).

Sensation Folding T-Leg Base Assembly with Levelers, package of two

| | | |
|----------|---|--------|
| LMTF182^ | Folding T-Leg, levelers, for 18"D table (14" spread) | \$945 |
| LMTF242^ | Folding T-Leg, levelers, for 24"D table (20" spread) | \$1004 |
| LMTF302^ | Folding T-Leg, levelers, for 30-36"D table (26" spread) | \$1018 |

Tip: Folding T-Legs can be mounted on tables as short as 60"W

Sensation Folding T-Leg Base Assembly with Casters, package of two

| | | |
|------------|--|--------|
| LMTFC182^@ | Folding T-Leg, casters, for 18"D table (14" spread) | \$1003 |
| LMTFC242^@ | Folding T-Leg, casters, for 24"D table (20" spread) | \$1064 |
| LMTFC302^@ | Folding T-Leg, casters, for 30-36"D table (26" spread) | \$1076 |

Tip: Folding T-Legs can be mounted on tables as short as 60"W



Sensation TT-Leg with Levelers, package of one

| | | |
|--------|---|-------|
| LMT48^ | TT-Leg, levelers for 42"D and 48"D table (39" spread) | \$523 |
| LMT60^ | TT-Leg, levelers for 60"D table (46" spread) | \$574 |

Tip: Split-Y Leg is another option, see page 144.

COORDINATING FURNITURE

See pages 184-185
for coordinating
Sensation furniture.

TOPS

BASES

POWER
DATASUPPORT
FURNITURE

ACCESSORIES

TABLES STEP 2 - SENSATION

| Part Number | Description | List Price (US\$) |
|-------------|-------------|-------------------|
|-------------|-------------|-------------------|

**Sensation T-Leg (straight) Flip Base Assembly with Crossbeam and casters for 18"D tables**

| | | |
|------------|--|--------|
| LMWU1848^@ | T-Leg (straight) Flip Base w/ Beam, casters, for 18"D x 48"W top | \$1051 |
| LMWU1860^@ | T-Leg (straight) Flip Base w/ Beam, casters, for 18"D x 60"W top | \$1067 |
| LMWU1872^@ | T-Leg (straight) Flip Base w/ Beam, casters, for 18"D x 72"W top | \$1101 |
| LMWU1896^@ | T-Leg (straight) Flip Base w/ Beam, casters, for 18"D x 96"W top | \$1177 |

Sensation T-Leg (straight) Flip Base Assembly with Crossbeam and casters for 24"D tables

| | | |
|------------|--|--------|
| LMWU2448^@ | T-Leg (straight) Flip Base w/ Beam, casters, for 24"D x 48"W top | \$1086 |
| LMWU2460^@ | T-Leg (straight) Flip Base w/ Beam, casters, for 24"D x 60"W top | \$1101 |
| LMWU2472^@ | T-Leg (straight) Flip Base w/ Beam, casters, for 24"D x 72"W top | \$1136 |
| LMWU2496^@ | T-Leg (straight) Flip Base w/ Beam, casters, for 24"D x 96"W top | \$1212 |

Sensation T-Leg (straight) Flip Base Assembly with Crossbeam and casters for 30"D tables

| | | |
|------------|--|--------|
| LMWU3048^@ | T-Leg (straight) Flip Base w/ Beam, casters, for 30"D x 48"W top | \$1131 |
| LMWU3060^@ | T-Leg (straight) Flip Base w/ Beam, casters, for 30"D x 60"W top | \$1137 |
| LMWU3072^@ | T-Leg (straight) Flip Base w/ Beam, casters, for 30"D x 72"W top | \$1183 |
| LMWU3096^@ | T-Leg (straight) Flip Base w/ Beam, casters, for 30"D x 96"W top | \$1291 |

Sensation T-Leg (straight) Flip Base Assembly with Crossbeam and Casters for 36"D tables

| | | |
|------------|--|--------|
| LMWU3648^@ | T-Leg (straight) Flip Base w/ Beam, casters, for 36"D x 48"W top | \$1131 |
| LMWU3660^@ | T-Leg (straight) Flip Base w/ Beam, casters, for 36"D x 60"W top | \$1137 |
| LMWU3672^@ | T-Leg (straight) Flip Base w/ Beam, casters, for 36"D x 72"W top | \$1183 |
| LMWU3696^@ | T-Leg (straight) Flip Base w/ Beam, casters, for 36"D x 96"W top | \$1291 |

**Sensation T-Leg (angled) Flip Base Assembly with Crossbeam and casters for 24"D tables**

| | | |
|------------|---|--------|
| LMWW2460^@ | T-Leg (angled) Flip Base w/ Beam, casters, for 60"W table | \$1157 |
| LMWW2472^@ | T-Leg (angled) Flip Base w/ Beam, casters, for 72"W table | \$1191 |

Sensation T-Leg (angled) Flip Base Assembly with Crossbeam and casters for 30"D tables

| | | |
|------------|---|--------|
| LMWW3060^@ | T-Leg (angled) Flip Base w/ Beam, casters, for 60"W table | \$1192 |
| LMWW3072^@ | T-Leg (angled) Flip Base w/ Beam, casters, for 72"W table | \$1237 |

**Sensation T-Leg (straight) Flip Base Assembly with casters, package of two**

| | | |
|-----------|---|-------|
| LG2NK18^@ | T-Leg (straight) Flip Base, casters, for 18"D table | \$904 |
| LG2NK24^@ | T-Leg (straight) Flip Base, casters, for 24"D table | \$916 |
| LG2NK30^@ | T-Leg (straight) Flip Base, casters, for 30"D table | \$929 |

Tip: Cannot use "no beam" bases on tables larger than 72"W.

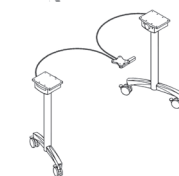
**Sensation T-Leg (angled) Flip Base Assembly with casters, package of two**

| | | |
|-----------|---|-------|
| LG2NL24^@ | T-Leg (angled) Flip Base, casters, for 24"D table | \$971 |
| LG2NL30^@ | T-Leg (angled) Flip Base, casters, for 30"D table | \$984 |

Tip: Cannot use "no beam" bases on tables larger than 72"W.

Sensation Cable Trough for (straight) Flip Base Assemblies with Crossbeam

| | | |
|---------|---|-------|
| LG2TRA^ | Trough for (straight) 48"W table or (angled) 60"W table with Beam | \$103 |
| LG2TRB^ | Trough for (straight) 60"W table or (angled) 72"W table with Beam | \$112 |
| LG2TRC^ | Trough for (straight) 72"W table with Beam | \$138 |

Sensation Straight Legs, X-Bases, C-Legs, & C-Leg Flip Bases

STEP 1

(^) Paint Suffix List

D Light Tone
R Black
S Silver
T Medium Tone
W Arctic White
Z Other

Tip: Polished aluminum feet (not columns) are available at no charge. This creates a two-tone color scheme. Free form "Polished Feet" on your order and put a "Z" in front of the part number.

Tip: Some Steelcase, Herman Miller, Knoll, Haworth, and Allsteel paints are available for \$350 list fee per order. Call/email for availability of specific colors. Additional custom paints (e.g. Tiger Dry Lac) must be quoted through quotes@enwork.com.

STEP 2 - Legs with Casters Only

(@) Caster Color Suffix List:

B Black no charge
G White with Grey Trim +\$40

Ordering Information:

- > Standard height is 27.75". For shorter heights put "X" in front of the part number and add \$118 list. For taller, put "XX" in front and add \$118 list. Double for 4-Post "X" Base. Non-standard heights not available on height-adjustable legs. Maximum worksurface height is 42".
- > Installation hardware is included.
- > Polished aluminum feet with painted steel vertical columns are available. See Step 1 below.
- > Routing holes are available (except on pin-adjustable bases). For 1 routing hole, add "Y" to the front of the part number and add \$58 list. For 2 routing holes, add "2Y" to the front of the part number and add \$116 list. One hole per leg (cord routes out bottom of tube).
- > **A freight fee of \$100 net is assessed on orders less than \$1000 net. See page 13.**

Part Number Description

List Price (US\$)

Sensation Straight Legs (2.3" diameter) with levelers

| | | |
|-------|---------------------------------------|-------|
| LMA^ | Straight Leg, leveler | \$148 |
| LMA2^ | Straight Leg, leveler, package of two | \$295 |

Sensation Straight Legs with locking casters

| | | |
|---------|--------------------------------------|-------|
| LMAC^@ | Straight Leg, caster | \$163 |
| LMAC2^@ | Straight Leg, caster, package of two | \$328 |

Sensation X-Bases with Levelers

| | | |
|-------|--|-------|
| LMXA^ | X-Base, levelers, for 24" round table (22" x 22" spread) | \$594 |
| LMXB^ | X-Base, levelers, for 30-36" round or 24-30" square table (26" x 26" spread) | \$618 |
| LMXC^ | X-Base, levelers, for 42" round or 36" square table (32" x 32" spread) | \$630 |

Tip: 48" Round and 42" Square tops use two Y-legs (LMY302^@)

Sensation X-Bases with Levelers and Flared Column Casting for Power/Data Unit

| | | |
|--------|--|-------|
| LMXAP^ | X-Base, for P/D, for 24" round table | \$674 |
| LMXBP^ | X-Base, for P/D, for 30-36" round or 24-30" square table | \$685 |
| LMXCP^ | X-Base, for P/D, for 42" round or 36" square table | \$711 |

Tip: Designed to accommodate Node Power/Data Unit.

Tip: Cables exit through the bottom of the column.

Sensation X-Bases with levelers - Bar Height

| | | |
|---------|--|-------|
| LMXBBA^ | X-Base, bar height, levelers, for 24" round table (22" x 22" spread) | \$648 |
| LMXBBA^ | X-Base, bar height, levelers, for 30-36" round or 24-30" square table (26" x 26" spread) | \$671 |
| LMXBBC^ | X-Base, bar height, levelers, for 42" round or 36" square table (32" x 32" spread) | \$683 |

Sensation X-Bases with Levelers and Flared Column Casting for Power/Data Unit - Bar Height

| | | |
|---------|--|-------|
| LMXBBA^ | X-Base, Bar Height, for P/D, for 24" round table | \$736 |
| LMXBBA^ | X-Base, Bar Height, for P/D, for 30-36" round or 24-30" square table | \$746 |
| LMXBBC^ | X-Base, Bar Height, for P/D, for 42" round or 36" square table | \$773 |

Tip: Designed to accommodate Node Power/Data Unit.

Tip: Cables exit through the bottom of the column.

Sensation X-Bases on Casters

| | | |
|---------|---|-------|
| LMXAC^@ | X-Base, casters, for 24" round table (22" x 22" spread) | \$633 |
| LMXBC^@ | X-Base, casters, for 30-36" round or 24-30" square table (26" x 26" spread) | \$653 |
| LMXCC^@ | X-Base, casters, for 42" round or 36" square table (32" x 32" spread) | \$667 |

Sensation Flip X-Bases on Casters

| | | |
|----------|--|-------|
| LMXAAC^@ | Flip X-Base, casters for 24" round table (22" x 22" spread) | \$913 |
| LMXABC^@ | Flip X-Base, casters for 30-36" round table (26" x 26" spread) | \$929 |

Sensation 4-Post X-Bases with Levelers

| | | |
|-------|---|--------|
| LMXE^ | 4-Post X-Base, levelers, for 60" round or 48" square table (38" x 38" spread) | \$1015 |
| LMXF^ | 4-Post X-Base, levelers, for 72" 2-piece round table (46" x 46" spread) | \$1155 |

COORDINATING FURNITURE

See pages 184-185
for coordinating
Sensation furniture.

TOPS

BASES

POWER
DATASUPPORT
FURNITURE

ACCESSORIES

TABLES STEP 2 - SENSATION

| Part Number | Description | List Price (US\$) |
|-------------|-------------|-------------------|
|-------------|-------------|-------------------|

**Sensation C-Legs with Levelers, package of two**

| | | |
|---------|---|-------|
| LMC182^ | C-Leg, leveler, for 18"D table (17" spread) | \$522 |
| LMC242^ | C-Leg, leveler, for 24"D table (20" spread) | \$526 |
| LMC302^ | C-Leg, leveler, for 30"D table (27" spread) | \$551 |

Sensation C-Legs with Casters, package of two

| | | |
|-----------|--|-------|
| LMCC182^@ | C-Leg, caster, for 18"D table (17" spread) | \$574 |
| LMCC242^@ | C-Leg, caster, for 24"D table (20" spread) | \$605 |
| LMCC302^@ | C-Leg, caster, for 30"D table (27" spread) | \$626 |

Sensation Pin Adjustable C-Leg Base Assembly with Levelers, package of two

| | | |
|----------|---|-------|
| LMCA182^ | Pin Adjust. C-Leg base, levelers, for 18"D table (17" spread) | \$803 |
| LMCA242^ | Pin Adjust. C-Leg base, levelers, for 24"D table (20" spread) | \$809 |
| LMCA302^ | Pin Adjust. C-Leg base, levelers, for 30"D table (27" spread) | \$842 |

Tip: Adjustment range is 26"-35" with one inch increments (including top).

Sensation Pin Adjustable C-Leg Base Assembly with Casters, package of two

| | | |
|------------|--|-------|
| LMCAC182^@ | Pin Adjust. C-Leg base, casters, for 18"D table (17" spread) | \$854 |
| LMCAC242^@ | Pin Adjust. C-Leg base, casters, for 24"D table (20" spread) | \$861 |
| LMCAC302^@ | Pin Adjust. C-Leg base, casters, for 30"D table (27" spread) | \$894 |

Tip: Adjustment range is 26"-35" with one inch increments (including top).

**Sensation C-Leg (straight) Flip Base Assembly with Crossbeam and casters for 24"D tables**

| | | |
|------------|--|--------|
| LMCU2448^@ | C-Legs (straight) Flip Base w/ Beam, casters, for 48"W table | \$1086 |
| LMCU2460^@ | C-Legs (straight) Flip Base w/ Beam, casters, for 60"W table | \$1101 |
| LMCU2472^@ | C-Legs (straight) Flip Base w/ Beam, casters, for 72"W table | \$1136 |

Tip: Available on tables up to 72"W only. For Sensation flip bases that accommodate larger widths, see page 139.

Sensation C-Leg (straight) Flip Base Assembly with Crossbeam and casters for 30"D tables

| | | |
|------------|--|--------|
| LMCU3048^@ | C-Legs (straight) Flip Base w/ Beam, casters, for 48"W table | \$1131 |
| LMCU3060^@ | C-Legs (straight) Flip Base w/ Beam, casters, for 60"W table | \$1137 |
| LMCU3072^@ | C-Legs (straight) Flip Base w/ Beam, casters, for 72"W table | \$1183 |

Tip: Available on tables up to 72"W only. For Sensation flip bases that accommodate larger widths, see page 139.

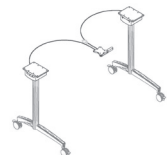
**Sensation C-Leg (straight) Flip Base Assembly on Casters, package of two**

| | | |
|-----------|---|-------|
| LG2NC24^@ | C-Leg (straight) Flip Base, casters, for 24"D table | \$916 |
| LG2NC30^@ | C-Leg (straight) Flip Base, casters, for 30"D table | \$929 |

Tip: Available on tables up to 72"W only. For Sensation flip bases that accommodate larger widths, see page 139.

Sensation Straight Y-Legs

STEP 1

(^) Paint Suffix List

- D Light Tone
- R Black
- S Silver
- T Medium Tone
- W Arctic White
- Z Other

Tip: Polished aluminum feet (not columns) are available at no charge. This creates a two-tone color scheme. Free form "Polished Feet" on your order and put a "Z" in front of the part number.

Tip: Some Steelcase, Herman Miller, Knoll, Haworth, and Allsteel paints are available for \$350 list fee per order. Call/email for availability of specific colors. Additional custom paints (e.g. Tiger Dry Lac) must be quoted through quotes@enwork.com.

STEP 2 - Legs with Casters Only

(@) Caster Color Suffix List:

- | | |
|------------------------|-----------|
| B Black | no charge |
| G White with Grey Trim | +\$40 |

Product Specifications:

> Flip Tables do not nest in-line.

Ordering Information:

- > Standard height is 27.75". For shorter heights put "X" in front of the part number and add \$118 list. For taller, put "XX" in front and add \$118 list. Non-standard heights not available on height-adjustable legs. Maximum worksurface height is 42".
- > Installation hardware is included.
- > Polished aluminum feet with painted steel vertical columns are available. See Step 1.
- > Routing holes are available (except on pin-adjustable legs). For 1 routing hole, add "Y" to the front of the part number and add \$58 list. For 2 routing holes, add "2Y" to the front of the part number and add \$116 list. One hole per leg (cord routes out bottom of tube).
- > To avoid paint scratches on legs, Modesty Panels are not recommended for 30"D Sensation Flip Bases.
- > **A freight fee of \$100 net is assessed on orders less than \$1000 net. See page 13.**



| Part Number | Description | List Price (US\$) |
|-------------|-------------|-------------------|
|-------------|-------------|-------------------|

Sensation Y-Legs with Levelers, package of two

| | | |
|---------|--|-------|
| LMY182^ | Y-Leg, levelers, for 18"D table (15" spread) | \$540 |
| LMY242^ | Y-Leg, levelers, for 24"D table (21" spread) | \$543 |
| LMY302^ | Y-Leg, levelers, for 30"D table (25" spread) | \$564 |

Sensation Y-Legs with Casters, package of two

| | | |
|-----------|---|-------|
| LMYC182^@ | Y-Leg, casters, for 18"D table (15" spread) | \$585 |
| LMYC242^@ | Y-Leg, casters, for 24"D table (21" spread) | \$617 |
| LMYC302^@ | Y-Leg, casters, for 30"D table (25" spread) | \$638 |

Sensation Pin Adjustable Y-Legs with Levelers, package of two

| | | |
|----------|---|-------|
| LMYA182^ | Pin Adjustable Y-Leg, levelers, for 18"D table (15" spread) | \$809 |
| LMYA242^ | Pin Adjustable Y-Leg, levelers, for 24"D table (21" spread) | \$842 |
| LMYA302^ | Pin Adjustable Y-Leg, levelers, for 30"D table (25" spread) | \$891 |

Tip: Height Adjustment range is 26"-35" (including top) with one inch increments.

Sensation Pin Adjustable Y-Legs with Casters, package of two

| | | |
|------------|--|-------|
| LMYAC182^@ | Pin Adjustable Y-Leg, casters, for 18"D table (15" spread) | \$861 |
| LMYAC242^@ | Pin Adjustable Y-Leg, casters, for 24"D table (21" spread) | \$894 |
| LMYAC302^@ | Pin Adjustable Y-Leg, casters, for 30"D table (25" spread) | \$944 |

Tip: Height Adjustment range is 26"-35" (including top) with one inch increments.

COORDINATING FURNITURE
See pages 184-185
for coordinating
Sensation furniture.

| | |
|-------------------|---------------------------|
| TOPS | TABLES STEP 2 - SENSATION |
| BASES | |
| POWER DATA | |
| SUPPORT FURNITURE | |
| ACCESSORIES | |

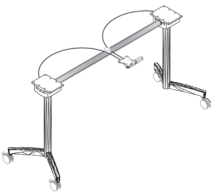

| Part Number | Description | List Price (US\$) |
|--|--|-------------------|
| Sensation Y-Leg Flip Base Assembly with Crossbeam and Casters for 18"D tables | | |
| LMWY1860^@ | Y-Leg Flip Base w/ Beam, casters, for 60"W table | \$1123 |
| LMWY1872^@ | Y-Leg Flip Base w/ Beam, casters, for 72"W table | \$1157 |
| Sensation Y-Leg Flip Base Assembly with Crossbeam and Casters for 24"D tables | | |
| LMWY2460^@ | Y-Leg Flip Base w/ Beam, casters, for 60"W table | \$1157 |
| LMWY2472^@ | Y-Leg Flip Base w/ Beam, casters, for 72"W table | \$1191 |
| Sensation Y-Leg Flip Base Assembly with Crossbeam and Casters for 30"D tables | | |
| LMWY3060^@ | Y-Leg Flip Base w/ Beam, casters, for 60"W table | \$1192 |
| LMWY3072^@ | Y-Leg Flip Base w/ Beam, casters, for 72"W table | \$1237 |

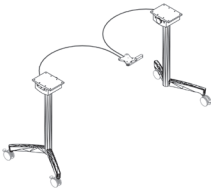

| | | |
|--|---|-------|
| Sensation Y-Leg Flip Base Assembly on Casters | | |
| LG2NR18^@ | Y-Leg Flip Base Assembly, casters, for 18"D Table | \$959 |
| LG2NR24^@ | Y-Leg Flip Base Assembly, casters, for 24"D Table | \$971 |
| LG2NR30^@ | Y-Leg Flip Base Assembly, casters, for 30"D Table | \$984 |

Tip: Cannot use "no beam" bases on tables larger than 72"W.

Sensation Conference Y-Bases

STEP 1

(^) Paint Suffix List

- D Light Tone
- R Black
- S Silver
- T Medium Tone
- W Arctic White
- Z Other

Tip: Polished aluminum feet (not columns or footer bar) are available at no charge. This creates a two-tone color scheme. Free form "Polished Feet" on your order and put a "Z" in front of the part number.

Tip: Some Steelcase, Herman Miller, Knoll, Haworth, and Allsteel paints are available for \$350 list fee per order. Call/email for availability of specific colors. Additional custom paints (e.g. Tiger Dry Lac) must be quoted through quotes@enwork.com.

Ordering Information:

- > Standard height is 27.75". For shorter heights put "X" in front of the part number and add \$118 list. For taller, put "XX" in front and add \$118 list. Maximum worksurface height is 42".
- > Installation hardware is included.
- > Polished aluminum feet with painted steel vertical columns and painted steel footer bars are available. See Step 1 below.
- > Routing holes are available. For 1 routing hole, add "Y" to the front of the part number and add \$58 list. For 2 routing holes, add "2Y" to the front of the part number and add \$116 list. One hole per leg (cord routes out bottom of tube).
- > **A freight fee of \$100 net is assessed on orders less than \$1000 net. See page 13.**

COORDINATING FURNITURE

See pages 184-185
for coordinating
Sensation furniture.

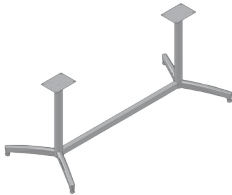

| Part Number | Description | List Price (US\$) |
|--|--|-------------------|
| Sensation Y-leg base with Footer Bar and Levelers, for 36"D tables - base spread 20.75" | | |
| LMYB3672^ | Y-Legs (includes two) w/ Footer Bar, levelers, for 36" x 72" top | \$1014 |
| LMYB3684^ | Y-Legs (includes two) w/ Footer Bar, levelers, for 36" x 84" top | \$1042 |
| LMYB3696^ | Y-Legs (includes two) w/ Footer Bar, levelers, for 36" x 96" top | \$1074 |

| | | |
|---|--|--------|
| Sensation Y-leg base with Footer Bar and Levelers, for 42"D tables - base spread 26" | | |
| LMYB4272^ | Y-Legs (includes two) w/ Footer Bar, levelers, for 42" x 72" top | \$1051 |
| LMYB4284^ | Y-Legs (includes two) w/ Footer Bar, levelers, for 42" x 84" top | \$1081 |
| LMYB4296^ | Y-Legs (includes two) w/ Footer Bar, levelers, for 42" x 96" top | \$1110 |

| | | |
|---|--|--------|
| Sensation Y-leg base with Footer Bar and Levelers, for 48"D tables - base spread 26" | | |
| LMYB4872^ | Y-Legs (includes two) w/ Footer Bar, levelers, for 48" x 72" top | \$1051 |
| LMYB4884^ | Y-Legs (includes two) w/ Footer Bar, levelers, for 48" x 84" top | \$1081 |
| LMYB4896^ | Y-Legs (includes two) w/ Footer Bar, levelers, for 48" x 96" top | \$1110 |

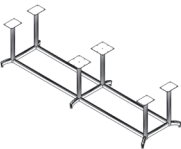

| | | |
|--|---|--------|
| Sensation Split Y-Leg Bases with Rectangle Footer Bar and Levelers 48-60"D Tables | | |
| LMYD108^ | Split Y-Leg w/ Rect. Footer Bar, levelers, for 48"-60"D x 108"W top | \$2643 |
| LMYD120^ | Split Y-Leg w/ Rect. Footer Bar, levelers, for 48"-60"D x 120"W top | \$2643 |
| LMYD132^ | Split Y-Leg w/ Rect. Footer Bar, levelers, for 48"-60"D x 132"W top | \$2732 |
| LMYD144^ | Split Y-Leg w/ Rect. Footer Bar, levelers, for 48"-60"D x 144"W top | \$2798 |
| LMYD156^ | Split Y-Leg w/ Rect. Footer Bar, levelers, for 48"-60"D x 156"W top | \$2918 |
| LMYD168^ | Split Y-Leg w/ Rect. Footer Bar, levelers, for 48"-60"D x 168"W top | \$2918 |

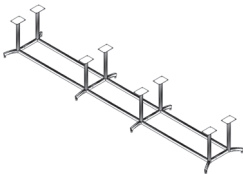

| | | |
|----------|---|--------|
| LMYD180^ | Split Y-Leg w/ Rect. Footer Bar, levelers, for 48"-60"D x 180"W top | \$3807 |
| LMYD192^ | Split Y-Leg w/ Rect. Footer Bar, levelers, for 48"-60"D x 192"W top | \$3905 |
| LMYD204^ | Split Y-Leg w/ Rect. Footer Bar, levelers, for 48"-60"D x 204"W top | \$3905 |
| LMYD216^ | Split Y-Leg w/ Rect. Footer Bar, levelers, for 48"-60"D x 216"W top | \$4026 |
| LMYD228^ | Split Y-Leg w/ Rect. Footer Bar, levelers, for 48"-60"D x 228"W top | \$4086 |
| LMYD240^ | Split Y-Leg w/ Rect. Footer Bar, levelers, for 48"-60"D x 240"W top | \$4086 |

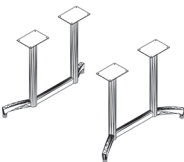

| | | |
|--|----------------------------|--------|
| Sensation Split Y-Leg Bases, package of two | | |
| LMYE482^ | Split Y-Leg for 48"D table | \$1153 |
| LMYE602^ | Split Y-Leg for 60"D table | \$1212 |

Tip: Two and three-piece tables also require a double T-Leg at the seams.

| | |
|-------------------|---------------------------|
| TOPS | TABLES STEP 2 - SENSATION |
| BASES | |
| POWER DATA | |
| SUPPORT FURNITURE | |
| ACCESSORIES | |

Notes

Square Bases

STEP 1

(^) Paint Suffix List

- D Light Tone
- R Black
- S Silver
- T Medium Tone
- W Arctic White
- Z Other

Tip: Some Steelcase, Herman Miller, Knoll, Haworth, and Allsteel paints are available for \$350 list fee per order. Call/email for availability of specific colors. Additional custom paints (e.g. Tiger Dry Lac) must be quoted through quotes@enwork.com.

Product Specifications:

> Vertical column is square.

Ordering Information:

- > For shorter heights put "X" in front of the part number and add \$54 list. For taller heights, put "XX" in front of the part number and add \$68 list.
- > **A freight fee of \$100 net is assessed on orders less than \$1000 net. See page 13.**



| Part Number | Description | List Price (US\$) |
|--|--|-------------------|
| Low Profile Square Bases with Levelers - Desk/Dining Height (27.75" Tall) | | |
| LDSQ1A^ | Flat Steel Square Base (17") for 24"- 36" round or 24"- 30" square top | \$681 |
| LDSQ1B^ | Flat Steel Square Base (22") for 42" round or 36" square top | \$730 |
| LDSQ1C^ | Flat Steel Square Base (27") for 48" round or 42" square top | \$952 |
| Low Profile Square Bases with Levelers - Bar Height (40.75" Tall) | | |
| LDSQ2A^ | Flat Steel Square Base (17"), Bar Height, for 24"- 36" round or 24"- 30" square tops | \$810 |
| LDSQ2B^ | Flat Steel Square Base (22"), Bar Height, for 42" round or 36"- 42" square tops | \$998 |

| |
|-------------------|
| TOPS |
| BASES |
| POWER DATA |
| SUPPORT FURNITURE |
| ACCESSORIES |

Notes

Statement Table Bases

STEP 1

- (@) Filler Suffix List:**
- A Open (No Filler) \$0
 - B Acrylic Filler +\$310
 - C Glass Filler, velour etched w/ pattern +\$720

STEP 2

- (#) Laminate Suffix List:**
- A Wilsonart Kensington Maple (10776-60)
 - B Wilsonart Monticello Maple (7925-38)
 - C Wilsonart Wild Cherry (7054-60)
 - E Wilsonart Fashion Grey (D381-60)
 - F Wilsonart White Tigris (4783-60)
 - G Wilsonart Cafelle (7933K-07)
 - M Wilsonart Frosty White (1573-60)
 - P Wilsonart Slate Grey (D91-60)
 - R Wilsonart Black (1595-60)
 - U Wilsonart Brazilwood (7946-38)
 - V Wilsonart River Cherry (7937-38)
 - W Wilsonart Designer White (D354-60)
 - 3 Formica Neutral Twill (8826-58)
 - 4 Formica Bleached Legno (8845-58)
 - 5 Formica Prestige Walnut (6209-43)
 - 7 Formica Select Cherry (7759-43)
 - X *Wilsonart Non-Premium laminates (-38, +\$36 -60). Orders of 100+ units have no upcharge.
 - Y *Formica Non-Premium Standard (58, 43, +\$50 MC, SP and NT finishes) and Wilsonart Premium (-01, -07, -12, -18, -52, -78) laminates.
 - Z *Pionite Non-Premium, Nevamar Non-Premium, Formica Premium (WR, 42, 77, 46, RD Finishes), and whiteboard laminate.
- *Add \$350 list for Special Laminate orders of less than 10 units.

- (#) Veneer Suffix List:**
- D Maple (stained similar to Kensington Maple Laminate)
 - J Cherry (stained similar to Wild Cherry Laminate)
 - N Walnut (stained similar to Cafelle Laminate)
 - 8 Walnut (stained similar to Prestige Walnut laminate)
 - 9 Cherry (stained similar to Select Cherry laminate)
 - X Stain Match (add a one-time \$700 list +10% Stain Match fee)

- Product Specifications:**
- > Thickness of Birch ply on base is 2.75" .
- Ordering Information:**
- > Bases include steel tube interior structure for cable management within the base.
 - > Statement tops ordered separately. See pages 40-49.
 - > **A freight fee of \$100 net is assessed on orders less than \$1000 net. See page 13.**

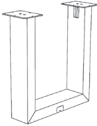

| D1 | W1 | Part Number | Description | List Price (US\$) |
|----|----|-------------|-------------|-------------------|
|----|----|-------------|-------------|-------------------|

Laminate Statement Conference Table Bases with Exposed Plyed Core and levelers (package of one)

| | | | | |
|----|---|----------|---|--------|
| 18 | 6 | LK18LP@# | 18" Base, Exposed Plyed Core, for use on 36"/42"D table | \$1504 |
| 24 | 6 | LK24LP@# | 24" Base, Exposed Plyed Core, for use on 48"D table | \$1561 |
| 30 | 6 | LK30LP@# | 30" Base, Exposed Plyed Core, for use on 54"D table | \$1618 |
| 36 | 6 | LK36LP@# | 36" Base, Exposed Plyed Core, for use on 60"D table | \$1675 |

Laminate (all sides) Statement Conference Table Bases with levelers (package of one)

| | | | | |
|----|---|----------|---|--------|
| 18 | 6 | LK18LA@# | 18" base, Laminate all sides, for use on 36"/42"D table | \$1521 |
| 24 | 6 | LK24LA@# | 24" base, Laminate all sides, for use on 48"D table | \$1582 |
| 30 | 6 | LK30LA@# | 30" base, Laminate all sides, for use on 54"D table | \$1643 |
| 36 | 6 | LK36LA@# | 36" base, Laminate all sides, for use on 60"D table | \$1705 |

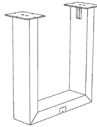

Veneer Statement Conference Table Bases with Exposed Plyed Core and levelers (package of one)

| | | | | |
|----|---|----------|---|--------|
| 18 | 6 | LK18VP@# | 18" Base, Veneer w/ Exposed Plyed Core, for use on 36"/42"D table | \$2067 |
| 24 | 6 | LK24VP@# | 24" Base, Veneer w/ Exposed Plyed Core, for use on 48"D table | \$2151 |
| 30 | 6 | LK30VP@# | 30" Base, Veneer w/ Exposed Plyed Core, for use on 54"D table | \$2235 |
| 36 | 6 | LK36VP@# | 36" Base, Veneer w/ Exposed Plyed Core, for use on 60"D table | \$2318 |

Veneer (all sides) Statement Conference Table Bases with levelers (package of one)

| | | | | |
|----|---|----------|---|--------|
| 18 | 6 | LK18VA@# | 18" base, Veneer all sides, for use on 36"/42"D table | \$2192 |
| 24 | 6 | LK24VA@# | 24" base, Veneer all sides, for use on 48"D table | \$2285 |
| 30 | 6 | LK30VA@# | 30" base, Veneer all sides, for use on 54"D table | \$2378 |
| 36 | 6 | LK36VA@# | 36" base, Veneer all sides, for use on 60"D table | \$2472 |

| | |
|-------------------|---------------------------|
| TOPS | TABLES STEP 2 - STATEMENT |
| BASES | |
| POWER DATA | |
| SUPPORT FURNITURE | |
| ACCESSORIES | |

Notes

Stealth Conference Base & Beam Assemblies

STEP 1

(@) Filler List:

- A Flat Filler - Standard Laminate
- B Flat Filler - Standard Veneer
- D Bent Filler - Steel
- L Flat Filler - Standard Laminate with Luminesse LED option

Tip: Fillers are aesthetic treatments on the front and back of panel bases.

STEP 2

(#) Laminate Suffix List: (Filler A Only)

- A Wilsonart Kensington Maple (10776-60)
- B Wilsonart Monticello Maple (7925-38)
- C Wilsonart Wild Cherry (7054-60)
- E Wilsonart Fashion Grey (D381-60)
- F Wilsonart White Tigris (4783-60)
- G Wilsonart Cafelle (7933K-07)
- M Wilsonart Frosty White (1573-60)
- P Wilsonart Slate Grey (D91-60)
- R Wilsonart Black (1595-60)
- U Wilsonart Brazilwood (7946-38)
- V Wilsonart River Cherry (7937-38)
- W Wilsonart Designer White (D354-60)
- 3 Formica Neutral Twill (8826-58)
- 4 Formica Bleached Legno (8845-58)
- 5 Formica Prestige Walnut (6209-43)
- 7 Formica Select Cherry (7759-43)
- X *Wilsonart Non-Premium laminates +\$240 (-38, -60). Orders of 100+ units have no upcharge.
- Y *Formica Non-Premium Standard (58, +\$280 43, MC, SP and NT finishes) and Wilsonart Premium (-01, -07, -12, -18, -52, -78) laminates.
- Z *Pionite Non-Premium, Nevamar +\$302 Non-Premium, Formica Premium (WR, 42, 77, 46, RD Finishes), and whiteboard laminate.

*Add \$350 list for Special Laminate orders of less than 10 units.

(#) Veneer Suffix List: (Filler B Only)

- D Maple (stained similar to Kensington Maple laminate)
- J Cherry (stained similar to Wild Cherry laminate)
- N Walnut (stained similar to Cafelle laminate)
- 8 Walnut (stained similar to Prestige Walnut laminate)
- 9 Cherry (stained similar to Select Cherry laminate)
- X Stain Match (add a one-time \$700 list +10% Stain Match fee)

(#) Bent Steel Filler Paint Suffix List: (Filler D Only)

- D Light Tone
- R Black
- S Silver
- T Medium Tone
- W Arctic White
- Z Other







Tip: Some alternative paint finishes are available. A \$350 list set-up fee is charged on orders less than 20 units.

Product Specifications:

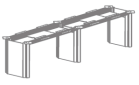
- > Trim is clear anodized aluminum.
- > Panel Bases are 5-3/16"W
- > Luminesse LED lighting option only available on seated height bases.
- > Plug for the optional Luminesse LED power system is in center base on table bases 180"W and wider.

Ordering Information:

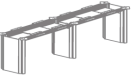
- > Product is base and Beam kit only. Table top specified separately.
- > Bases include cable management and cable grippers.
- > Kit includes aluminum mitered structural cross beams.
- > Base and Beam kits ship partially assembled.
- > **A freight fee of \$100 net is assessed on orders less than \$1000 net. See page 13.**

| | | FLAT FILLER STANDARD LAMINATE | FLAT FILLER STANDARD VENEER | |
|---|--|---|-----------------------------------|---------|
| | Part Number Description | Suffix A | Suffix B | |
|  | Stealth Base and Beam Assemblies for 36"/42"D Tables - Seated Height (29"H) | | | |
| | LY36AA@# | Seated Base Assembly for 36/42"D x 72" - 84"W table | \$4101 | \$5540 |
| | LY36BA@# | Seated Base Assembly for 36/42"D x 96"-108"W table | \$4356 | \$5795 |
| | LY36CA@# | Seated Base Assembly for 36/42"D x 120"W table | \$5020 | \$7076 |
| | LY36DA@# | Seated Base Assembly for 36/42"D x 132"W table | \$5020 | \$7076 |
| | LY36EA@# | Seated Base Assembly for 36/42"D x 144"W table | \$5020 | \$7076 |
| | LY36FA@# | Seated Base Assembly for 36/42"D x 156"-168"W table | \$5020 | \$7076 |
| | LY36GA@# | Seated Base Assembly for 36/42"D x 180"-192"W table | \$7656 | \$10123 |
|  | LY36HA@# | Seated Base Assembly for 36/42"D x 204"-216"W table | \$8125 | \$10593 |
| | LY36IA@# | Seated Base Assembly for 36/42"D x 228"-240"W table | \$8125 | \$10593 |
| | | | | |
|  | Stealth Base and Beam Assemblies for 48"D Tables - Seated Height (29"H) | | | |
| | LY48AA@# | Seated Base Assembly for 48"D x 72"-84"W table | \$4356 | \$6412 |
| | LY48BA@# | Seated Base Assembly for 48"D x 96-108"W table | \$4511 | \$6567 |
| | LY48CA@# | Seated Base Assembly for 48"D x 120"W table | \$5020 | \$7076 |
| | LY48DA@# | Seated Base Assembly for 48"D x 132"W table | \$5020 | \$7076 |
| | LY48EA@# | Seated Base Assembly for 48"D x 144"W table | \$5020 | \$7076 |
| | LY48FA@# | Seated Base Assembly for 48"D x 156-168"W table | \$5020 | \$7076 |
| | LY48GA@# | Seated Base Assembly for 48"D x 180-192"W table | \$7656 | \$10123 |
|  | LY48HA@# | Seated Base Assembly for 48"D x 204-216"W table | \$8125 | \$10593 |
| | LY48IA@# | Seated Base Assembly for 48"D x 228-240"W table | \$8125 | \$10593 |
| | | | | |
|  | Stealth Base and Beam Assemblies for 54"D Tables - Seated Height (29"H) | | | |
| | LY54AA@# | Seated Base Assembly for 54"D x 72"-84"W table | \$5544 | \$7600 |
| | LY54BA@# | Seated Base Assembly for 54"D x 96-108"W table | \$5695 | \$7751 |
| | LY54CA@# | Seated Base Assembly for 54"D x 120"W table | \$6205 | \$8261 |
| | LY54DA@# | Seated Base Assembly for 54"D x 132"W table | \$6205 | \$8261 |
| | LY54EA@# | Seated Base Assembly for 54"D x 144"W table | \$6205 | \$8261 |
| | LY54FA@# | Seated Base Assembly for 54"D x 156-168"W table | \$6205 | \$8261 |
| | LY54GA@# | Seated Base Assembly for 54"D x 180-192"W table | \$9504 | \$12177 |
|  | LY54HA@# | Seated Base Assembly for 54"D x 204-216"W table | \$9902 | \$12574 |
| | LY54IA@# | Seated Base Assembly for 54"D x 228-240"W table | \$9902 | \$12574 |
| | | | | |
|  | Stealth Base and Beam Assemblies for 60"D Tables - Seated Height (29"H) | | | |
| | LY60AA@# | Seated Base Assembly for 60"D x 72"-84"W table | \$5544 | \$7600 |
| | LY60BA@# | Seated Base Assembly for 60"D x 96-108"W table | \$5695 | \$7751 |
| | LY60CA@# | Seated Base Assembly for 60"D x 120"W table | \$6205 | \$8261 |
| | LY60DA@# | Seated Base Assembly for 60"D x 132"W table | \$6205 | \$8261 |
| | LY60EA@# | Seated Base Assembly for 60"D x 144"W table | \$6205 | \$8261 |
| | LY60FA@# | Seated Base Assembly for 60"D x 156-168"W table | \$6205 | \$8261 |
| | LY60GA@# | Seated Base Assembly for 60"D x 180-192"W table | \$9504 | \$12177 |
|  | LY60HA@# | Seated Base Assembly for 60"D x 204-216"W table | \$9902 | \$12574 |
| | LY60IA@# | Seated Base Assembly for 60"D x 228-240"W table | \$9902 | \$12574 |
| | | | | |

COORDINATING FURNITURE

See page 186 for
coordinating Stealth Credenzas.

See pages 62-63 for
Luminesse LED Top option.

TOPS

BASES

POWER
DATASUPPORT
FURNITURE

ACCESSORIES

TABLES STEP 2 - STEALTH

| Part Number | BENT FILLER STEEL Suffix D | LAMINATE FILLER W/ LUMINESSE LED LIGHTING Suffix L |
|-------------|-------------------------------------|---|
| LY36AA@# | \$4101 | COMING WINTER 2016 Contact your local Enwork Sales Rep or info@enwork.com or visit www.enwork.com for additional information and the latest on availability. |
| LY36BA@# | \$4356 | |
| LY36CA@# | \$5020 | |
| LY36DA@# | \$5020 | |
| LY36EA@# | \$5020 | |
| LY36FA@# | \$5020 | |
| LY36GA@# | \$7656 | |
| LY36HA@# | \$8125 | |
| LY36IA@# | \$8125 | |
| LY48AA@# | \$4356 | |
| LY48BA@# | \$4511 | |
| LY48CA@# | \$5020 | |
| LY48DA@# | \$5020 | |
| LY48EA@# | \$5020 | |
| LY48FA@# | \$5020 | |
| LY48GA@# | \$7656 | |
| LY48HA@# | \$8125 | |
| LY48IA@# | \$8125 | |
| LY54AA@# | \$5544 | |
| LY54BA@# | \$5695 | |
| LY54CA@# | \$6205 | |
| LY54DA@# | \$6205 | |
| LY54EA@# | \$6205 | |
| LY54FA@# | \$6205 | |
| LY54GA@# | \$9504 | |
| LY54HA@# | \$9902 | |
| LY54IA@# | \$9902 | |
| LY60AA@# | \$5544 | |
| LY60BA@# | \$5695 | |
| LY60CA@# | \$6205 | |
| LY60DA@# | \$6205 | |
| LY60EA@# | \$6205 | |
| LY60FA@# | \$6205 | |
| LY60GA@# | \$9504 | |
| LY60HA@# | \$9902 | |
| LY60IA@# | \$9902 | |

Stealth Conference Base & Beam Assemblies

STEP 1

(@) Filler List:

- A Flat Filler - Standard Laminate
- B Flat Filler - Standard Veneer
- D Bent Filler - Steel

Tip: Fillers are aesthetic treatments on the front and back of panel bases.

STEP 2

(#) Laminate Suffix List: (Step 1: Filler A Only)

- A Wilsonart Kensington Maple (10776-60)
- B Wilsonart Monticello Maple (7925-38)
- C Wilsonart Wild Cherry (7054-60)
- E Wilsonart Fashion Grey (D381-60)
- F Wilsonart White Tigris (4783-60)
- G Wilsonart Cafelle (7933K-07)
- M Wilsonart Frosty White (1573-60)
- P Wilsonart Slate Grey (D91-60)
- R Wilsonart Black (1595-60)
- U Wilsonart Brazilwood (7946-38)
- V Wilsonart River Cherry (7937-38)
- W Wilsonart Designer White (D354-60)
- 3 Formica Neutral Twill (8826-58)
- 4 Formica Bleached Legno (8845-58)
- 5 Formica Prestige Walnut (6209-43)
- 7 Formica Select Cherry (7759-43)
- X *Wilsonart Non-Premium laminates (-38, -60). Orders of 100+ units have no upcharge. +\$240
- Y *Formica Non-Premium Standard (58, 43, MC, SP and NT finishes) and Wilsonart Premium (-01, -07, -12, -18, -52, -78) laminates. +\$280
- Z *Pionite Non-Premium, Nevamar Non-Premium, Formica Premium (WR, 42, 77, 46, RD Finishes), and whiteboard laminate. +\$302

*Add \$350 list for Special Laminate orders of less than 10 units.

(#) Veneer Suffix List: (Step 1: Filler B Only)

- D Maple (stained similar to Wilsonart Kensington Maple laminate)
- J Cherry (stained similar to Wilsonart Wild Cherry laminate)
- N Walnut (stained similar to Wilsonart Cafelle laminate)
- 8 Walnut (stained similar to Prestige Walnut laminate)
- 9 Cherry (stained similar to Select Cherry laminate)
- X Stain Match (add a one-time \$700 list +10% Stain Match fee)

(#) Bent Steel Filler Paint

Suffix List: (Step 1: Filler D Only)

- D Light Tone
- R Black
- S Silver
- T Medium Tone
- W Arctic White
- Z Other

Tip: Some alternative paint finishes are available. A \$350 list set-up fee is charged on orders less than 20 units.

Product Specifications:

- > Trim is clear anodized aluminum.
- > Panel Bases are 5 3/16"W

Ordering Information:

- > Product is base and Beam kit only. Table top specified seperately.
- > Bases include cable management – inner panel that slides up/down and cable grippers.
- > Kit includes aluminum mitred structural cross beams.
- > Base and Beam Kits ship partially assembled.
- > **A freight fee of \$100 net is assessed on orders less than \$1000 net. See page 13.**

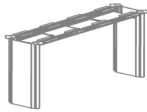
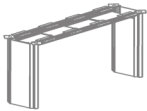

Part Number Description

Stealth Base and Beam Assemblies for 48"D Tables - Standing Height (42"H)

| | | FLAT FILLER STANDARD LAMINATE | FLAT FILLER STANDARD VENEER |
|-------------|--|-------------------------------------|-----------------------------------|
| Part Number | Description | Suffix A | Suffix B |
| LY48AB@# | Standing Base Assembly for 48"D x 72"-84"W table | \$5016 | \$7277 |
| LY48BB@# | Standing Base Assembly for 48"D x 96-108"W table | \$5171 | \$7432 |
| LY48CB@# | Standing Base Assembly for 48"D x 120"W table | \$5680 | \$7941 |
| LY48DB@# | Standing Base Assembly for 48"D x 132"W table | \$5680 | \$7941 |
| LY48EB@# | Standing Base Assembly for 48"D x 144"W table | \$5680 | \$7941 |

Stealth Base and Beam Assemblies for 60"D Tables - Standing Height (42"H)

| | | FLAT FILLER STANDARD LAMINATE | FLAT FILLER STANDARD VENEER |
|-------------|--|-------------------------------------|-----------------------------------|
| Part Number | Description | Suffix A | Suffix B |
| LY60AB@# | Standing Base Assembly for 60"D x 72"-84"W table | \$6204 | \$8466 |
| LY60BB@# | Standing Base Assembly for 60"D x 96-108"W table | \$6355 | \$8617 |
| LY60CB@# | Standing Base Assembly for 60"D x 120"W table | \$6865 | \$9127 |
| LY60DB@# | Standing Base Assembly for 60"D x 132"W table | \$6865 | \$9127 |
| LY60EB@# | Standing Base Assembly for 60"D x 144"W table | \$6865 | \$9127 |

COORDINATING FURNITURE
See page 186 for coordinating
Stealth Credenzas.

| | |
|-------------------|-------------------------|
| TOPS | TABLES STEP 2 - STEALTH |
| BASES | |
| POWER DATA | |
| SUPPORT FURNITURE | |
| ACCESSORIES | |

| Part Number | BENT FILLER STEEL Suffix D |
|-------------|-------------------------------------|
| LY48AB@# | \$5016 |
| LY48BB@# | \$5171 |
| LY48CB@# | \$5680 |
| LY48DB@# | \$5680 |
| LY48EB@# | \$5680 |
| | |
| LY60AB@# | \$6204 |
| LY60BB@# | \$6355 |
| LY60CB@# | \$6865 |
| LY60DB@# | \$6865 |
| LY60EB@# | \$6865 |

Stealth Team Tables (Complete Tables)

STEP 1 - Tables on This Page Only

(@) Cable Management Suffix List:

| | | |
|---|----------------------------------|-----------|
| N | No Cable Management | No charge |
| G | Grommet (one, center) | +\$15 |
| A | One Power/Data Cut-out, Centered | +\$33 |
| C | Two Power/Data Cut-outs | +\$66 |
| X | Other | TBD |

Product Specifications:

- > Trim is clear anodized aluminum.
- > Acrylic dividers are 11"H.

Ordering Information:

- > Product numbers include entire table (e.g.: top, sides, structure).
- > Table Ships assembled. Power data unit and acrylic screens field installed.
- > **A freight fee of \$100 net is assessed on orders less than \$1000 net. See page 13.**

STEP 2

(#) Laminate Suffix List:

| | |
|---|--|
| A | Wilsonart Kensington Maple (10776-60) |
| B | Wilsonart Monticello Maple (7925-38) |
| C | Wilsonart Wild Cherry (7054-60) |
| E | Wilsonart Fashion Grey (D381-60) |
| F | Wilsonart White Tigris (4783-60) |
| G | Wilsonart Cafelle (7933K-07) |
| M | Wilsonart Frosty White (1573-60) |
| P | Wilsonart Slate Grey (D91-60) |
| R | Wilsonart Black (1595-60) |
| U | Wilsonart Brazilwood (7946-38) |
| V | Wilsonart River Cherry (7937-38) |
| W | Wilsonart Designer White (D354-60) |
| 3 | Formica Neutral Twill (8826-58) |
| 4 | Formica Bleached Legno (8845-58) |
| 5 | Formica Prestige Walnut (6209-43) |
| 7 | Formica Select Cherry (7759-43) |
| X | *Wilsonart Non-Premium laminates (-38, -60). Orders of 100+ units have no upcharge. |
| Y | *Formica Non-Premium Standard (58, 43, -52, -78) laminates. |
| Z | *Pionite Non-Premium, Nevamar Non-Premium, Formica Premium (WR, 42, 77, 46, RD Finishes), and whiteboard laminate. |

*Add \$350 list for Special Laminate orders of less than 10 units.

(#) Veneer Suffix List:

| | |
|---|--|
| D | Maple (stained similar to Kensington Maple laminate) |
| J | Cherry (stained similar to Wild Cherry laminate) |
| N | Walnut (stained similar to Cafelle laminate) |
| 8 | Walnut (stained similar to Prestige Walnut laminate) |
| 9 | Cherry (stained similar to Select Cherry laminate) |
| X | Stain Match (add a one-time \$700 list Stain Match fee) +10% |

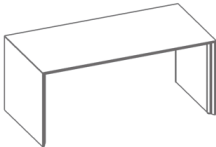

| Part Number | Description | List Price (US\$) |
|-------------|-------------|-------------------|
|-------------|-------------|-------------------|

Laminate Stealth Team Tables - 29" Seated Height

| | | |
|-------------|--|--------|
| LYTL3672A@# | Laminate Team Table, seated, 36" D x 72" W | \$5239 |
| LYTL3684A@# | Laminate Team Table, seated, 36" D x 84" W | \$5557 |
| LYTL3696A@# | Laminate Team Table, seated, 36" D x 96" W | \$5557 |
| LYTL4272A@# | Laminate Team Table, seated, 42" D x 72" W | \$5876 |
| LYTL4284A@# | Laminate Team Table, seated, 42" D x 84" W | \$6194 |
| LYTL4296A@# | Laminate Team Table, seated, 42" D x 96" W | \$6194 |
| LYTL4872A@# | Laminate Team Table, seated, 48" D x 72" W | \$5876 |
| LYTL4884A@# | Laminate Team Table, seated, 48" D x 84" W | \$6194 |
| LYTL4896A@# | Laminate Team Table, seated, 48" D x 96" W | \$6194 |

Veneer Stealth Team Tables - 29" Seated Height

| | | |
|-------------|--|---------|
| LYTV3672A@# | Veneer Team Table, seated, 36" D x 72" W | \$8696 |
| LYTV3684A@# | Veneer Team Table, seated, 36" D x 84" W | \$9120 |
| LYTV3696A@# | Veneer Team Table, seated, 36" D x 96" W | \$9120 |
| LYTV4272A@# | Veneer Team Table, seated, 42" D x 72" W | \$9546 |
| LYTV4284A@# | Veneer Team Table, seated, 42" D x 84" W | \$10182 |
| LYTV4296A@# | Veneer Team Table, seated, 42" D x 96" W | \$10182 |
| LYTV4872A@# | Veneer Team Table, seated, 48" D x 72" W | \$9546 |
| LYTV4884A@# | Veneer Team Table, seated, 48" D x 84" W | \$10182 |
| LYTV4896A@# | Veneer Team Table, seated, 48" D x 96" W | \$10182 |

Laminate Stealth Team Tables - 42" Standing Height

| | | |
|-------------|--|--------|
| LYTL3672B@# | Laminate Team Table, standing, 36" D x 72" W | \$5769 |
| LYTL3684B@# | Laminate Team Table, standing, 36" D x 84" W | \$6088 |
| LYTL3696B@# | Laminate Team Table, standing, 36" D x 96" W | \$6088 |
| LYTL4272B@# | Laminate Team Table, standing, 42" D x 72" W | \$6406 |
| LYTL4284B@# | Laminate Team Table, standing, 42" D x 84" W | \$6725 |
| LYTL4296B@# | Laminate Team Table, standing, 42" D x 96" W | \$6725 |
| LYTL4872B@# | Laminate Team Table, standing, 48" D x 72" W | \$6406 |
| LYTL4884B@# | Laminate Team Table, standing, 48" D x 84" W | \$6725 |
| LYTL4896B@# | Laminate Team Table, standing, 48" D x 96" W | \$6725 |

Veneer Stealth Team Tables - 42" Standing Height

| | | |
|-------------|--|---------|
| LYTV3672B@# | Veneer Team Table, standing, 36" D x 72" W | \$9227 |
| LYTV3684B@# | Veneer Team Table, standing, 36" D x 84" W | \$9652 |
| LYTV3696B@# | Veneer Team Table, standing, 36" D x 96" W | \$9652 |
| LYTV4272B@# | Veneer Team Table, standing, 42" D x 72" W | \$10076 |
| LYTV4284B@# | Veneer Team Table, standing, 42" D x 84" W | \$10714 |
| LYTV4296B@# | Veneer Team Table, standing, 42" D x 96" W | \$10714 |
| LYTV4872B@# | Veneer Team Table, standing, 48" D x 72" W | \$10076 |
| LYTV4884B@# | Veneer Team Table, standing, 48" D x 84" W | \$10714 |
| LYTV4896B@# | Veneer Team Table, standing, 48" D x 96" W | \$10714 |

COORDINATING FURNITURE
See page 186 for coordinating
Stealth Credenzas.

TOPS

BASES

POWER
DATASUPPORT
FURNITURE

ACCESSORIES

TABLES STEP 2 - STEALTH

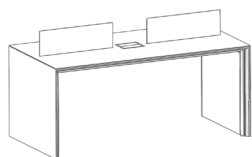

Part Number Description List Price (US\$)

Laminate Stealth Team Tables with Double-Sided Ellora Power/Data Assembly and Acrylic Dividers - 29" Seated Height

| | | |
|-------------|--|--------|
| LYTL4872AP# | Laminate Team Table, seated, 48"D x 72"W, with 4 power/4 data and Dividers | \$7379 |
| LYTL4884AP# | Laminate Team Table, seated 48"D x 84"W, with 4 power/4 data and Dividers | \$7698 |
| LYTL4896AP# | Laminate Team Table, seated 48"D x 96"W, with 4 power/4 data and Dividers | \$7698 |

Veneer Stealth Team Tables with Double-Sided Ellora Power/Data Assembly and Acrylic Dividers - 29" Seated Height

| | | |
|-------------|--|---------|
| LYTV4872AP# | Veneer Team Table, seated, 48"D x 72"W, with 4 power/4 data and Dividers | \$11049 |
| LYTV4884AP# | Veneer Team Table, seated 48"D x 84"W, with 4 power/4 data and Dividers | \$11686 |
| LYTV4896AP# | Veneer Team Table, seated 48"D x 96"W, with 4 power/4 data and Dividers | \$11686 |

Tip: Ellora is Clear Aluminum with Black Interior. For additional details, see page 163.

Laminate Stealth Team Tables with Double-Sided Ellora Power/Data Assembly and Acrylic Dividers - 42" Standing Height

| | | |
|-------------|--|--------|
| LYTL4872BP# | Laminate Team Table, standing, 48"D x 72"W, with 4 power/4 data and Dividers | \$7910 |
| LYTL4884BP# | Laminate Team Table, standing 48"D x 84"W, with 4 power/4 data and Dividers | \$8229 |
| LYTL4896BP# | Laminate Team Table, standing 48"D x 96"W, with 4 power/4 data and Dividers | \$8229 |

Veneer Stealth Team Tables with Double-Sided Ellora Power/Data Assembly and Acrylic Dividers - 42" Standing Height

| | | |
|-------------|--|---------|
| LYTV4872BP# | Veneer Team Table, standing, 48"D x 72"W, with 4 power/4 data and Dividers | \$11580 |
| LYTV4884BP# | Veneer Team Table, standing 48"D x 84"W, with 4 power/4 data and Dividers | \$12218 |
| LYTV4896BP# | Veneer Team Table, standing 48"D x 96"W, with 4 power/4 data and Dividers | \$12218 |

Tip: Ellora is Clear Aluminum with Black Interior. For additional details, see page 163.

Value Legs

STEP 1







(^) Paint Suffix List

| | |
|------------------------------------|-----------|
| D Light Tone | no charge |
| R Black | no charge |
| S Silver | no charge |
| T Medium Tone | no charge |
| U Chrome (not available on H-legs) | +\$198 |
| W Arctic White | no charge |
| Z Other | |

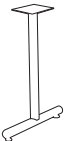
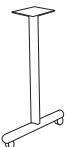
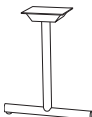
Tip: Some Steelcase, Herman Miller, Knoll, Haworth, and Allsteel paints are available for \$350 list fee per order. Call/email for availability of specific colors. Additional custom paints (e.g. Tiger Dry Lac) must be quoted through quotes@enwork.com.

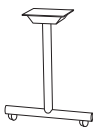
Ordering Information:

- > Standard height is 27.75". For shorter heights put "X" in front of the part number and add \$54 list. For taller, put "XX" in front and add \$68 list. Double for 4-Post "X" Base. Non-standard heights not available on height-adjustable legs. Maximum worksurface height is 42".
- > Installation hardware included
- > All Value Legs are available in chrome except H Legs. See Step 1.
- > All value legs with casters use 2" casters.
- > **A freight fee of \$100 net is assessed on orders less than \$1000 net. See page 13.**

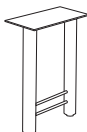
| | Part Number | Description | List Price (US\$) |
|---|--|--|-------------------|
|  | Value T-Legs with Levelers, package of two | | |
| | LTS182^ | T-Leg, levelers, for 18"D table (16" spread) | \$484 |
| | LTS242^ | T-Leg, levelers, for 24"D table (22" spread) | \$490 |
| | LTS302^ | T-Leg, levelers, for 30"D or 36"D table (26" spread) | \$510 |
|  | Value T-Legs on Casters, package of two | | |
| | LTSC182^ | T-Leg, casters, for 18"D table (16" spread) | \$549 |
| | LTSC242^ | T-Leg, casters, for 24"D table (22" spread) | \$556 |
| | LTSC302^ | T-Leg, casters, for 30"D or 36"D table (26" spread) | \$574 |
|  | Value Folding T-Leg Base Assembly with Levelers, package of two | | |
| | LTSF182^ | Folding T-Leg, levelers, for 18"D table (16" spread) | \$819 |
| | LTSF242^ | Folding T-Leg, levelers, for 24"D table (22" spread) | \$878 |
| | LTSF302^ | Folding T-Leg, levelers, for 30"D or 36"D table (26" spread) | \$891 |
| Tip: Folding T-Legs can be mounted on tables as short as 60" W. | | | |
|  | Value Folding T-Leg Base Assembly with Casters, package of two | | |
| | LTSFC182^ | Folding T-Leg, casters, for 18"D table (16" spread) | \$877 |
| | LTSFC242^ | Folding T-Leg, casters, for 24"D table (22" spread) | \$938 |
| | LTSFC302^ | Folding T-Leg, casters, for 30"D or 36"D table (26" spread) | \$951 |
| Tip: Folding T-Legs can be mounted on tables as short as 60" W. | | | |
|  | Value T-Leg Flip Base Assembly with Casters and Single Release Handle, package of two | | |
| | LTSACD182^ | Flip T-Leg, casters, for 18"D table (16" spread) | \$994 |
| | LTSACD242^ | Flip T-Leg, casters, for 24"D table (22" spread) | \$1001 |
| | LTSACD302^ | Flip T-Leg, casters, for 30"D table (26" spread) | \$1018 |
| Tip: For 36"D T-Leg Flip Base assembly, see page 139. | | | |
|  | Value C-Legs with Levelers, package of two | | |
| | LCV182^ | C-Leg, levelers, for 18"D table | \$478 |
| | LCV242^ | C-Leg, levelers, for 24"D table | \$484 |
| | LCV302^ | C-Leg, levelers, for 30"D table | \$495 |
|  | Value C-Legs with Casters, package of two | | |
| | LCVC182^ | C-Leg, casters, for 18"D table | \$542 |
| | LCVC242^ | C-Leg, casters, for 24"D table | \$549 |
| | LCVC302^ | C-Leg, casters, for 30"D table | \$560 |
|  | Value TT-Legs with Levelers, package of one | | |
| | LTSD^ | TT-Leg, levelers, for table up to 60"W (36" spread) | \$436 |
|  | Value H-Legs, package of one | | |
| | LHA^ | H-leg (14" spread) for 18-24"D table with 2" dia. Columns | \$274 |
| | LHB^ | H-Leg (20" spread) for 30-36"D table with 3" dia. Columns | \$295 |
| | LHC^ | H-Leg (24" spread) for 42-48"D table with 3" dia. Columns | \$400 |
| | LHD^ | H-Leg (30" spread) for 54-60"D table with 4" dia. Columns | \$833 |









TOPS

BASES

POWER
DATASUPPORT
FURNITURE

ACCESSORIES

TABLES STEP 2 - VALUE

| | Part Number | Description | List Price (US\$) |
|--|---|---|-------------------|
|  | Value Column Legs for Peninsula, D-Top, Spanner and Jetty Worksurfaces - 3" diameter, package of one | | |
| | LCLMP^ | Column Leg | \$143 |
|  | Value Straight Legs - 2" diameter | | |
| | LPLE^ | Straight Leg, leveler | \$116 |
| | LPLE2^ | Straight Leg, leveler, package of two | \$208 |
| | LPLEC^ | Straight Leg, caster | \$127 |
| | LPLEC2^ | Straight Leg, caster, package of two | \$228 |
|  | Value Folding Straight Legs, package of two | | |
| | LPLEF2^ | Folding Straight Leg, leveler | \$445 |
| | LPLECF2^ | Folding Straight Leg, caster | \$462 |
| Tip: For use on maximum table size of 30"x60" or 48"x48". For larger tables specify heavy duty mechanism. Put "X" in front of the part number and add \$300 to list price (package of 2). | | | |
|  | Value Pin Adjustable Straight Legs | | |
| | LAPL^ | Pin Adjustable Straight Leg, leveler | \$288 |
| | LAPL2^ | Pin Adjustable Straight Leg, leveler, package of two | \$547 |
| | LAPLC^ | PinAdjustable Straight Leg, caster | \$299 |
| | LAPLC2^ | PinAdjustable Straight Leg, caster, package of two | \$559 |
| Tip: Adjusts 26" - 35" with one inch increments (including top). | | | |
|  | Value X-Bases with Levelers | | |
| | LXBA^ | X-Base, levelers, for 24" round or 24" square table | \$424 |
| | LXBB^ | X-Base, levelers, for 30"-36" round or 30" square table | \$437 |
| | LXBC^ | X-Base, levelers, for 42" round or 36" square table | \$518 |
| | LXBD^ | X-Base, levelers, for 48" round or 42" square table | \$574 |
|  | Value X-Bases with Casters | | |
| | LXBCA^ | X-Base, casters, for 24" round or 24" square table | \$427 |
| | LXBCB^ | X-Base, casters, for 30"-36" round or 30" square table | \$438 |
| | LXBCC^ | X-Base, casters, for 42" round or 36" square table | \$543 |
| | LXBDC^ | X-Base, casters, for 48" round or 42" square table | \$570 |
|  | Value Flip X-Bases on Casters | | |
| | LXFAC^ | Flip X-Base, casters, for 24" round table | \$772 |
| | LXFBC^ | Flip X-Base, casters, for 30"-36" round or 24"-30" square table | \$787 |
| | LXFCC^ | Flip X-Base, casters, for 42" round or 36" square table | \$877 |
| | LXFDC^ | Flip X-Base, casters, for 48" round or 42" square table | \$912 |
|  | Value 4-Post X-Basse with Levelers | | |
| | LXBE^ | 4-Post X-Base, levelers, for 54"-60" round or 48" square table | \$1051 |
| | LXBF^ | 4-Post X-Base, levelers, for 66"-84" round table | \$1123 |

Choosing Power, Data, & Telecom Solutions

We make it easy to choose the right Power/Data assembly, assuring you have a highly functional yet cost effective solution. With a little bit of planning, empowering a table or a large training room can be simple – usually without the added complexity and expense of a technology integrator. Listed below are planning tips to help assure an impressive, productive installation.

Step 1 – Determine the number of power outlets needed.

Based on the size of the table and type of space, determine how many users might need power.

Tip: If the table will be used continuously for long periods of time, users will need to plug in their laptops. If so, a higher number of outlets may be needed.

Step 2 – Determine the number and type of datacom connections needed.

Which systems require physical connections? If the room or facility has a wireless network, fewer will be needed.

Step 3 – Determine which Power/Data unit best fits your requirements.

Use the Conference and Training/Teaming charts as well as the detailed assembly descriptions in this Price List to compare capabilities and features. Be sure to review the datacom options available for each assembly.

Data Options - Each unit is marked with an ▲ or ● to identify the category of datacom options available. Both types can meet most needs, but if you have diverse or unusual needs, assemblies with a ● have a wider variety of options available.



▲ : Power/Data units in this category come standard with data openings and a Voice/Data Adapter kit. Adapters from the kit are used to install jacks or couplers (ordered separately from Enwork or supplied by the customer) into the data openings of the power/data unit. Voice/data options are punch down. Audio/video options are inline.



● : Power/Data units in this category come standard with datacom plate openings. Datacom plates must be ordered from Enwork or openings can be left empty. Datacom plates can be configured to include multiple voice, data, audio and video solutions. Voice/data options are punch down. Audio/video options are inline.

Tip: Two or more smaller units can provide better user access on longer conference tables. When using multiple units, it is often easier and more convenient if power cords can be combined. Some assemblies can be daisy-chained together under the table. In other cases a UL listed power strip under the top or hidden in a base becomes the consolidation point, reducing the number of cords that need to be routed to the floor.

Tip: Some units are one-sided, others are two-sided. For the same number of outlets, a single two-sided unit will be lower cost than two one-sided units.

Tip: Be sure you understand how power and cabling will be routed from the building into the space and to the table(s).

Tip: To select an appropriate in-feed, determine if power will be coming from an outlet or hard-wired to the building. Hardwiring also allows the possibility of multi-circuit power within a table or series of interconnected tables. Note that only some units can be hardwired.

Tip: If power needs to run from one table to the next, look for units that can be daisy-chained. If connected tables will be re-configured into alternate set-ups, then units with non-sequential daisy-chaining are often the best solution.

| | |
|----------------------|------------------------------|
| TOPS | TABLES STEP 3 - POWER / DATA |
| BASES | |
| POWER DATA | |
| SUPPORT FURNITURE | |
| ACCESSORIES | |

Step 4 – Determine the location and orientation of the Power/Data units in the table top.

The position of units in a table is important because it affects both access from different seating positions as well as the ease with which power and data can be routed from the building into the table.

Tip: For smaller tables, a single unit in the center is the most common solution. For tables longer than 96", multiple and/or two-sided units provide more convenient user access.

Tip: One-sided units typically open towards the end of a table. Two-sided units typically open towards the long sides of a table.

Tip: Multiple units are often spaced equally along the length of the table or positioned near the ends of the table, typically 20-24" in from the edge.

Tip: Positioning one or more units just next to legs or bases usually makes it easier to keep everything hidden. Placing assemblies directly over legs or bases requires special attention to assure there is no physical interference - contact quotes@enwork.com.

Tip: Refer to the Conference Table Power/Data Standard Cut-outs page in this Price List to see different positioning options.

Step 5 – Don't forget to order accessories

Cable Grippers, Cable Managers, and other accessories help keep all the wires and cables organized and out of sight. See page 170 for available options.

Choosing Power, Data, & Telecom Solutions

Training, Teaming and Workstation Applications

| | Product* | Door/Case Material | # Power Outlets | Daisy-Chaining Available | Hardwire Option | # Datacom Ports | Datacom Options | USB Charging Available | Key Features and Descriptions |
|--------------|--------------------------------|---|-----------------|--------------------------|-----------------|----------------------|----------------------|------------------------|---|
| | <i>Ellora, Single-Sided</i> | <i>Aluminum</i> | 2 | <i>Special</i> | <i>Special</i> | 2 | ▲ | Y | Great aesthetics. Flush fit door with cable drop space. Available with pre-wired dual charging USBs in one or more Datacom ports. |
| | <i>Axil Z</i> | <i>Steel</i> | 2 | N | N | 2 | ▲ | Y | Surface mount with waterproof outlets facing up. 6' power cord, longer cords available. Available with pre-wired dual charging USBs in one or more Datacom ports. |
| Best Seller | <i>Flip-n-Go</i> | <i>Steel</i> | 2 | Y | <i>Special</i> | 1 Multi-option Plate | ● | N | Popular choice for multiple mobile table applications. Flush-fit doors with cable drop space. Convenience Outlet on bottom. 6' or 9' power cord. Includes 15A 125V circuit breaker for overload protection. |
| | <i>Alexander, Single-Sided</i> | <i>Aluminum</i> | 2 or 3 | N | <i>Special</i> | 2 or 4 | ▲ | <i>Special</i> | Modern aesthetics with pop-up door. 15A capability. 6' cord, longer cords available. |
| NEW | <i>Alexander ST</i> | <i>Steel</i> | 2 | N | <i>Special</i> | 1 | ▲ (Specials Only) | Y | Modern aesthetics with pop-up door. 2 amp charging USB duplex available. 15 amp 6' cord. |
| Best Seller | <i>Villa, Corded</i> | <i>Steel</i> | 2 | Y | <i>Special</i> | 0 or 2 | RJ-45 CAT6 | Y | Popular low cost choice for multiple mobile table applications. Convenience Outlet on bottom. Only data option is two RJ-45 CAT6 only punch-downs. |
| Lowest Price | <i>Miniport</i> | <i>Plastic</i> | 2 | Y | Y | 2 | ▲ | N | Low cost with pop-up door and soft touch finish. Power cord lengths vary, 5' or 10' for daisy chaining. Connect up to 8 units. Sequential daisy chaining optional. |
| NEW | <i>Node</i> | <i>Die-Cast Zinc</i> | 1 or 2 | N | N | 0 | ▲ (Specials Only) | Y | Clean, flush mount design. Fits 1.25"-1.5" tops. 2 amp charging USB duplex available. 6' 15 amp power cord. |
| Clamp-on | <i>Axil X</i> | <i>Aluminum</i> | 2 | N | <i>Special</i> | 1 or 2 | ▲ | Y | Clamp on convenience and flexible 6' power cord, longer cords available. |
| Specialty | <i>Powerlex</i> | <i>Impression Modesty Panel</i> | 4 | Y | Y | 4 | ▲ | N | Power integration below the work surface. Non-sequential Daisy Chaining. |
| Specialty | <i>CHI, NYC, SF</i> | See Price List or contact quotes@enwork.com | | | | | | | |
| Floor | <i>Rialto</i> | <i>Aluminum and Polycarbonate</i> | 4 | NA | N | NA | NA | N | Modular and portable floor power solution to get power from wall to center of room. Includes two data cable routing channels. 108" with 36" extensions available. 6' power cord. |

* Go to www.enwork.com for additional information

TOPS

BASES

POWER
DATASUPPORT
FURNITURE

ACCESSORIES

TABLES STEP 3 - POWER / DATA

Conference Applications

| | Product* | Door/Case Material | # Power Outlets | Daisy-Chaining Available | Hardwire Option | # Datacom Ports | Datacom Options | USB Charging Available | Key Features and Descriptions |
|-------------|--------------------------------|---|-----------------|--------------------------|-----------------|--------------------------|-----------------|------------------------|---|
| | Alexander Linear, Double-Sided | Aluminum | 4, 6 or 8 | N | Special | 4 or 6 | ▲ | Special | Modern long rectangular shape aesthetics with pop-up doors. Two 10' cords. |
| Best Seller | Ellora, Double-Sided | Aluminum | 4, 6 or 8 | Y | Special | 4 or 6 | ▲ | Y | Aesthetics. Flush fit door with cable drop space. Available with pre-wired dual charging USBs in one or more Datacom ports. Sequential Daisy-Chaining is optional. |
| | Oasis 30" | Steel | 12 | Y | Y | 4 Multi-option Plates | ● | N | The most substantial solution for conference applications. Retracting doors. |
| Best Seller | Oasis 15" | Steel | 6 | Y | Y | 2 Multi-option Plates | ● | N | Great flexibility. Retracting doors flush with surface. 9' power cord. |
| | Alexander, Double-Sided | Aluminum | 4 or 6 | N | Special | 4 or 6 | ▲ | Special | Modern aesthetics with pop-up doors. Two 10' cords. |
| | Flip-n-Go | Steel | 2 | Y | Y | 1 Multi-option Plate | ● | N | Popular choice for multiple mobile table applications. Flush-fit doors with cable drop space. Convenience Outlet on bottom. 6' or 9' power cord. Includes 15A 125V circuit breaker for overload protection. |
| Specialty | Foundation Trough Kit | Veneer, Laminate or Aluminum | 3-27 | Y | Y | 1-9 Multi-option Plate @ | ● | N | Doors lay flat when open. Power Data varies by table size. |
| Specialty | CHI, NYC, SF | See Price List or contact quotes@enwork.com | | | | | | | |
| Floor | Rialto | Aluminum and Polycarbonate | 2, 4, or 6 | NA | N | NA | NA | N | Modular and portable floor power solution to get power from wall to center of room. Includes two data cable routing channels. 108" with 36" extensions available. 6' power cord. |

Power & Data

Ordering Information:

- > For product features and capability comparison, see page 160-161.
- > For details and pricing of features listed under the "Additional Specials" section of a product, email quotes@enwork.com.
- > Data options for ▲ and ● can be found on page 168-169.
- > **A freight fee of \$100 net is assessed on orders less than \$1000 net. See page 13.**

Part Number **Cut-Out Size** **List Price (US\$)**

Alexander

Data Options: ▲

Features: 15 amp capability, modern aesthetic

Material: Anodized aluminum

Cord/Hardwire: 6' (Single), 10' (Double and Linear)

Additional Specials: Hardwired power, Longer cords, additional openings

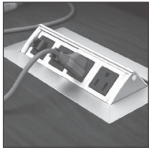

Alexander Single-Sided Power/Data Assembly with 6' power cord

| | | | |
|-------|--|----------------|-------|
| PDAAA | Alexander single, 2 power/2 data openings, Clear Aluminum | 4" x 8.13" | \$554 |
| PDAAR | Alexander, single, 2 power/2 data openings, Black Aluminum | 4" x 8.13" | \$714 |
| PDBBA | Alexander, single, 3 power/4 data openings, Clear Aluminum | 7.25" x 12.63" | \$713 |
| PDBBR | Alexander, single, 3 power/4 data openings, Black Aluminum | 7.25" x 12.63" | \$928 |

Tip: 10 foot power cord available upon request. Put an "X" in front of part number and add \$48 list.



Alexander Double-Sided Power/Data Assembly with two 10' power cords

| | | | |
|-------|--|----------------|--------|
| PD22A | Alexander, double, 4 power/4 data openings, Clear Aluminum | 7.75" x 8.13" | \$1148 |
| PD22R | Alexander, double, 4 power/4 data openings, Black Aluminum | 7.75" x 8.13" | \$1428 |
| PD33A | Alexander, double, 6 power/6 data openings, Clear Aluminum | 7.75" x 11.13" | \$1468 |
| PD33R | Alexander, double, 6 power/6 data openings, Black Aluminum | 7.75" x 11.13" | \$1814 |



Alexander Linear Double-Sided Power/Data Assembly with two 10' power cords

| | | | |
|--------|---|---------------|--------|
| PDL22A | Alexander Linear, 4 power/4 data openings, Clear Anodized Aluminum | 4.0" x 16.19" | \$1189 |
| PDL22R | Alexander Linear, 4 power/4 data openings, Black Anodized Aluminum | 4.0" x 16.19" | \$1547 |
| PDL33A | Alexander Linear, 6 power/6 data openings, Clear Anodized Aluminum | 4.0" x 22.19" | \$1301 |
| PDL33R | Alexander Linear, 6 power/6 data openings, Black Anodized Aluminum | 4.0" x 22.19" | \$2189 |
| PDL44A | Alexander Linear, 8 power/2 circuit breakers/6 data openings, Clear Anodized Aluminum | 4.0" x 28.19" | \$1611 |
| PDL44R | Alexander Linear, 8 power/2 circuit breakers/6 data openings, Black Anodized Aluminum | 4.0" x 28.19" | \$2084 |



Alexander ST

Data Options: ▲ (Specials Only)

Features: 15 amp capability, modern aesthetic

Material: Painted Steel

Cord/Hardwire: 6' power cord

Additional Specials: Hardwired Power, Longer cords, Data openings

Alexander ST Single-Sided Power/Data Assembly with 6' power cord

| | | | |
|-------|--|-------------|-------|
| PDCCS | Alexander ST, Single, 2 Power, Silver | 4.0" x 5.0" | \$430 |
| PDCCR | Alexander ST, Single, 2 Power, Black | 4.0" x 5.0" | \$430 |
| PDCCW | Alexander ST, Single, 2 Power, White | 4.0" x 5.0" | \$430 |
| PDFFS | Alexander ST, Single, 2 Power/2 charging USB, Silver | 4.0" x 6.5" | \$546 |
| PDFFR | Alexander ST, Single, 2 Power/2 charging USB, Black | 4.0" x 6.5" | \$546 |
| PDFFW | Alexander ST, Single, 2 Power/2 charging USB, White | 4.0" x 6.5" | \$546 |

Axil-X

Data Options: ▲

Features: Clamps to any worksurface, 15amp

Material: Anodized aluminum

Cord/Hardwire: 6' power cord

Additional Specials: Longer cords, different number of openings

Axil-X Clamp-On Power/Data Assembly with 6' power cord

| | | | |
|----------|--|--|-------|
| PDAX22R | Axil-X Clamp-on, 2 power/2 data openings, Black | | \$461 |
| PDAX22S | Axil-X Clamp-on, 2 power/2 data openings, Silver | | \$351 |
| PDAX22W | Axil-X Clamp-on, 2 power/2 data openings, White | | \$351 |
| PDAX21UR | Axil-X Clamp-on, 2 power/1 data opening/2 charging USB (stacked), Black | | \$581 |
| PDAX21US | Axil-X Clamp-on, 2 power/1 data opening/2 charging USB (stacked), Silver | | \$471 |
| PDAX21UW | Axil-X Clamp-on, 2 power/1 data opening/2 charging USB (stacked), White | | \$471 |



TOPS

BASES

POWER
DATASUPPORT
FURNITURE

ACCESSORIES

TABLES STEP 3 - POWER / DATA

Part Number**Cut-Out Size List Price****Axil Z****Data Options:** ▲**Features:** Flat mount, Water-proof outlets**Material:** Painted steel faceplate**Cord/Hardwire:** 6' power cord**Additional Specials:** Longer cords, Pre-installed voice/data, more openings**Axil Z Power/Data Assembly with 6' power cord**

| | | | |
|----------|---|--------------|-------|
| PDAZ22S | Axil Z, 2 power/2 data openings, Silver | 2.0" x 6.75" | \$367 |
| PDAZ22R | Axil Z, 2 power/2 data openings, Black | 2.0" x 6.75" | \$470 |
| PDAZ22W | Axil Z, 2 power/2 data openings, White | 2.0" x 6.75" | \$367 |
| PDAZ212S | Axil Z, 2 power/1 data opening/2 charging USB (stacked), Silver | 2.0" x 6.75" | \$494 |
| PDAZ212R | Axil Z, 2 power/1 data opening/2 charging USB (stacked), Black | 2.0" x 6.75" | \$604 |
| PDAZ212W | Axil Z, 2 power/1 data opening/2 charging USB (stacked), White | 2.0" x 6.75" | \$494 |

Ellora**Data Options:** ▲**Features:** Flush fit doors with cable drop space**Material:** Anodized aluminum**Cord:** 6' (Single), 10' (Double)**Additional Specials:** Pre-installed voice/data, different configurations**Ellora Single-Sided Power/Data Assemblies with 6' power cord**

| | | | |
|----------|--|-------------|-------|
| PDE22AW | Ellora Single, 2 pwr/2 data openings, Clear Aluminum w/ White Interior | 5.0" x 8.0" | \$612 |
| PDE22AR | Ellora Single, 2 pwr/2 data openings, Clear Aluminum w/ Black Interior | 5.0" x 8.0" | \$612 |
| PDE22RR | Ellora Single, 2 pwr/2 data openings, Black Aluminum w/ Black Interior | 5.0" x 8.0" | \$796 |
| PDE212AW | Ellora Single, 2 pwr/1 data opening/2 charging USB, Clear Aluminum w/ White Interior | 5.0" x 8.0" | \$739 |
| PDE212AR | Ellora Single, 2 pwr/1 data opening/2 charging USB, Clear Aluminum w/ Black Interior | 5.0" x 8.0" | \$739 |
| PDE212RR | Ellora Single, 2 pwr/1 data opening/2 charging USB, Black Aluminum w/ Black Interior | 5.0" x 8.0" | \$923 |

Ellora Double-Sided Power/Data Assemblies with two 10' power cords

| | | | |
|----------|--|---------------|--------|
| PDE44AW | Ellora Double, 4 pwr/4 data openings, Clear Aluminum w/ White Interior | 9.81" x 8.0" | \$1097 |
| PDE44AR | Ellora Double, 4 pwr/4 data openings, Clear Aluminum w/ Black Interior | 9.81" x 8.0" | \$1097 |
| PDE44RR | Ellora Double, 4 pwr/4 data openings, Black Aluminum w/ Black Interior | 9.81" x 8.0" | \$1417 |
| PDE424AW | Ellora Double, 4 pwr/2 data openings/4 charging USB, Clear Aluminum w/ White Interior | 9.81" x 8.0" | \$1352 |
| PDE424AR | Ellora Double, 4 pwr/2 data openings/4 charging USB, Clear Aluminum w/ Black Interior | 9.81" x 8.0" | \$1352 |
| PDE424RR | Ellora Double, 4 pwr/2 data openings/4 charging USB, Black Aluminum w/ Black Interior | 9.81" x 8.0" | \$1553 |
| PDE66AW | Ellora Double, 6 pwr/6 data openings, Clear Aluminum w/ White Interior | 9.81" x 11.0" | \$1223 |
| PDE66AR | Ellora Double, 6 pwr/6 data openings, Clear Aluminum w/ Black Interior | 9.81" x 11.0" | \$1223 |
| PDE66RR | Ellora Double, 6 pwr/6 data openings, Black Aluminum w/ Black Interior | 9.81" x 11.0" | \$1580 |
| PDE644AW | Ellora Double, 6 pwr/4 data openings/4 charging USB, Clear Aluminum w/ White Interior | 9.81" x 11.0" | \$1461 |
| PDE644AR | Ellora Double, 6 pwr/4 data openings/4 charging USB, Clear Aluminum w/ Black Interior | 9.81" x 11.0" | \$1461 |
| PDE644RR | Ellora Double, 6 pwr/4 data openings/4 charging USB, Black Aluminum w/ Black Interior | 9.81" x 11.0" | \$2189 |
| PDE88AW | Ellora Double, 8 pwr/2 circuit breakers/6 data openings, Clear Aluminum w/ White Interior | 9.81" x 14.0" | \$1527 |
| PDE88AR | Ellora Double, 8 pwr/2 circuit breakers/6 data openings, Clear Aluminum w/ Black Interior | 9.81" x 14.0" | \$1527 |
| PDE88RR | Ellora Double, 8 pwr/2 circuit breakers/6 data openings, Black Aluminum w/ Black Interior | 9.81" x 14.0" | \$1974 |
| PDE834AW | Ellora Double, 8 pwr/2 circuit breakers/4 data openings/4 charging USB, Clear Aluminum w/ White Interior | 9.81" x 14.0" | \$1779 |
| PDE834AR | Ellora Double, 8 pwr/2 circuit breakers/4 data openings/4 charging USB, Clear Aluminum w/ Black Interior | 9.81" x 14.0" | \$1779 |
| PDE834RR | Ellora Double, 8 pwr/2 circuit breakers/4 data openings/4 charging USB, Black Aluminum w/ Black Interior | 9.81" x 14.0" | \$2197 |

Power & Data

Ordering Information:

- > For product features and capability comparison, see page 160-161.
- > For details and pricing of features listed under the "Additional Specials" section of a product, email quotes@enwork.com.
- > Data options for ▲ and ● can be found on page 168-169.
- > **A freight fee of \$100 net is assessed on orders less than \$1000 net. See page 13.**

| Part Number | Cut-Out Size | List Price (US\$) |
|-------------|--------------|-------------------|
|-------------|--------------|-------------------|

Ellora

Data Options: ▲

Cord: 10' (Double)

Features: Flush fit doors with cable drop space

Additional Specials: Pre-installed voice/data, different configurations

Material: Anodized aluminum

Ellora Daisy Chain Double-sided Power/Data Assemblies with two 12" Harnesses and "H" Block, Clear Aluminum w/ Black Interior

Circuit 1

| | | | |
|-------------|---|---------------|--------|
| PDE44ARDC1 | Ellora Daisy Chain, Circuit 1, 4 power/4 data openings | 9.81" x 8.0" | \$1155 |
| PDE424ARDC1 | Ellora Daisy Chain, Circuit 1, 4 power/2 data openings/4 charging USB | 9.81" x 8.0" | \$1409 |
| PDE66ARDC1 | Ellora Daisy Chain, Circuit 1, 6 power/6 data openings | 9.81" x 11.0" | \$1281 |
| PDE644ARDC1 | Ellora Daisy Chain, Circuit 1, 6 power/4 data openings/4 charging USB | 9.81" x 11.0" | \$1536 |

Circuit 2

| | | | |
|-------------|---|---------------|--------|
| PDE44ARDC2 | Ellora Daisy Chain, Circuit 2, 4 power/4 data openings | 9.81" x 8.0" | \$1155 |
| PDE424ARDC2 | Ellora Daisy Chain, Circuit 2, 4 power/2 data openings/4 charging USB | 9.81" x 8.0" | \$1409 |
| PDE66ARDC2 | Ellora Daisy Chain, Circuit 2, 6 power/6 data openings | 9.81" x 11.0" | \$1281 |
| PDE644ARDC2 | Ellora Daisy Chain, Circuit 2, 6 power/4 data openings/4 charging USB | 9.81" x 11.0" | \$1536 |

Jumpers (used to connect Ellora Daisy Chain units)

| | | |
|-----------|---|-------|
| PDEJUMPXX | Jumper for connecting 2 Oasis Daisy Chain Units, package of two | \$132 |
|-----------|---|-------|

Infeeds

| | | |
|---------|---|-------|
| A8BP72 | Base Power-In for Hardwire, 72" | \$159 |
| A8BP120 | Base Power-In for Hardwire, 120" | \$192 |
| A1BP72 | Base Power-In for RA Plug Circuit 1 (only), 72" | \$220 |

Tip: Infeeds have a 20 amp plug end which requires a 20 amp receptacle.

Tip: Use hardwire infeeds if UL listed (not recognized) is required.

Flip-n-Go

Data Options: ●

Features: Convenience outlet, flush fit doors with cable drop space, 15A 125V circuit breaker

Material: Painted steel

Cord/Hardwire: 6' or 9' power cord

Additional Specials: Hardwired power

Flip-n-Go Power/Data Assemblies, 9"x5.5", with additional convenience power outlet on bottom

| | | | |
|--------|--|---------------|-------|
| PDNSS | Flip-n-Go Grommet, 2 power/1 telecom plate cutout, 6' power cord, Silver | 4.75" x 8.38" | \$486 |
| PDNSR | Flip-n-Go Grommet, 2 power/1 telecom plate cutout, 6' power cord, Black | 4.75" x 8.38" | \$486 |
| PDNS9S | Flip-n-Go Grommet, 2 power/1 telecom plate cutout, 9' power cord, Silver | 4.75" x 8.38" | \$513 |
| PDNS9R | Flip-n-Go Grommet, 2 power/1 telecom plate cutout, 9' power cord, Black | 4.75" x 8.38" | \$513 |



TOPS

BASES

POWER
DATASUPPORT
FURNITURE

ACCESSORIES

TABLES STEP 3 - POWER / DATA

Part Number **Cut-Out Size** **List Price**

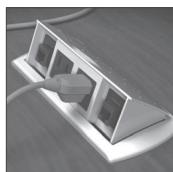

Miniport

Data Options: ▲

Features: Pop-up, 15 amp, connect up to 8 miniports

Material: Soft touch finish, molded plastic

Cord/Hardware: 5' 6' or 10' cord

Additional Specials: Hardwired power, Longer cords

Miniport Power/Data Assembly, 3"x7", 2 power/2 data openings, with 6' power cord

| | | | |
|-------|---|---------------|-------|
| PDMP5 | Miniport Grommet, 2 power/2 data openings, Silver | 2.63" x 6.13" | \$386 |
| PDMPR | Miniport Grommet, 2 power/2 data openings, Black | 2.63" x 6.13" | \$386 |

Tip: 10 foot power cord available upon request. Put an "X" in front of part number and add \$48 list.



Miniport Sequential Daisy Chain Power/Data Assemblies (assemblies connect in a specific order), 3"x7", 2 power/2 data openings, Silver

| | | | |
|---|---|---------------|-------|
| PDMP1S | Daisy Chain Miniport Grommet, Unit 1, 10' power cord, Silver | 2.63" x 6.13" | \$386 |
| Tip: PDMP1S Plug will not fit inside Impression or Sensation leg | | | |
| PDMP2S | Daisy Chain Miniport Grommet, Unit 2, 5' interlink cord, Silver | 2.63" x 6.13" | \$386 |
| PDMP3S | Daisy Chain Miniport Grommet, Unit 3, 5' interlink cord, Silver | 2.63" x 6.13" | \$386 |
| PDMP4S | Daisy Chain Miniport Grommet, Unit 4, 5' interlink cord, Silver | 2.63" x 6.13" | \$386 |
| PDMP5S | Daisy Chain Miniport Grommet, Unit 5, 5' interlink cord, Silver | 2.63" x 6.13" | \$386 |
| PDMP6S | Daisy Chain Miniport Grommet, Unit 6, 5' interlink cord, Silver | 2.63" x 6.13" | \$386 |
| PDMP7S | Daisy Chain Miniport Grommet, Unit 7, 5' interlink cord, Silver | 2.63" x 6.13" | \$386 |
| PDMP8S | Daisy Chain Miniport Grommet, Unit 8, 5' interlink cord, Silver | 2.63" x 6.13" | \$386 |

Miniport Sequential Daisy Chain Power/Data Assemblies (assemblies connect in a specific order), 3"x7", 2 power/2 data openings, Black

| | | | |
|---|--|---------------|-------|
| PDMP1R | Daisy Chain Miniport Grommet, Unit 1, 10' power cord, Black | 2.63" x 6.13" | \$386 |
| Tip: PDMP1R Plug will not fit inside Impression or Sensation leg | | | |
| PDMP2R | Daisy Chain Miniport Grommet, Unit 2, 5' interlink cord, Black | 2.63" x 6.13" | \$386 |
| PDMP3R | Daisy Chain Miniport Grommet, Unit 3, 5' interlink cord, Black | 2.63" x 6.13" | \$386 |
| PDMP4R | Daisy Chain Miniport Grommet, Unit 4, 5' interlink cord, Black | 2.63" x 6.13" | \$386 |
| PDMP5R | Daisy Chain Miniport Grommet, Unit 5, 5' interlink cord, Black | 2.63" x 6.13" | \$386 |
| PDMP6R | Daisy Chain Miniport Grommet, Unit 6, 5' interlink cord, Black | 2.63" x 6.13" | \$386 |
| PDMP7R | Daisy Chain Miniport Grommet, Unit 7, 5' interlink cord, Black | 2.63" x 6.13" | \$386 |
| PDMP8R | Daisy Chain Miniport Grommet, Unit 8, 5' interlink cord, Black | 2.63" x 6.13" | \$386 |



Node

Data Options: ▲ (Specials Only)

Features: Simple flush mount design, 15 amp, 2 amp charging USB duplex available

Material: Painted die-cast Zinc

Cord/Hardware: 6' Power Cord

Additional Specials: Longer cords, Data openings

| | | | |
|--------|---|------------|-------|
| PDF20S | Node Power Unit, 2 Outlets, Silver | 2-15/16" R | \$247 |
| PDF20R | Node Power Unit, 2 Outlets, Black | 2-15/16" R | \$247 |
| PDF20W | Node Power Unit, 2 Outlets, Parchment White | 2-15/16" R | \$247 |
| PDF12S | Node Power Unit, 1 Outlet/2USB, Silver | 2-15/16" R | \$353 |
| PDF12R | Node Power Unit, 1 Outlet/2USB, Black | 2-15/16" R | \$353 |
| PDF12W | Node Power Unit, 1 Outlet/2USB, Parchment White | 2-15/16" R | \$353 |

Power & Data

Ordering Information:

- > For product features and capability comparison, see page 160-161.
- > For details and pricing of features listed under the "Additional Specials" section of a product, email quotes@enwork.com.
- > Data options for ▲ and ● can be found on page 168-169.
- > A freight fee of \$100 net is assessed on orders less than \$1000 net. See page 13.

Part Number

Cut-Out Size List Price (US\$)

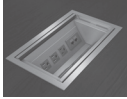

Oasis Power/Data Assemblies, 12 amp power cords

Data Options: ●

Cord/Hardwire: 9' cords or Daisy Chaining hardwire

Features: Flush with worksurface, Integral lid, Flexibility

Material: Painted steel

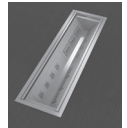

Oasis Power/Data Assemblies, Plug-In

| | | | |
|------------|--|----------------|--------|
| PDOASIS15S | Oasis, 6 power/2 telecom plate cutouts, two 108" power cords, 9"x15", Silver | 8.25" x 14.25" | \$2352 |
| PDOASIS15R | Oasis, 6 power/2 telecom plate cutouts, two 108" power cords, 9"x15", Black | 8.25" x 14.25" | \$2352 |
| PDOASIS30S | Oasis, 12 power/4 telecom plate cutouts, four 108" power cords, 9"x30", Silver | 8.25" x 29.25" | \$4046 |
| PDOASIS30R | Oasis, 12 power/4 telecom plate cutouts, four 108" power cords, 9"x30", Black | 8.25" x 29.25" | \$4046 |

Tip: Telecom plates ordered separately.

Oasis Daisy Chain Power/Data Assemblies, hardwire interface, 20 Amp, Circuit 1

| | | | |
|--------------|--|----------------|--------|
| PDOASIS15D1S | Oasis Daisy Chain, Circuit 1, 6 power/2 telecom plate cutouts, 9"x15", Silver | 8.25" x 14.25" | \$2352 |
| PDOASIS15D1R | Oasis Daisy Chain, Circuit 1, 6 power/2 telecom plate cutouts, 9"x15", Black | 8.25" x 14.25" | \$2352 |
| PDOASIS30D1S | Oasis Daisy Chain, Circuit 1, 12 power/4 telecom plate cutouts, 9"x30", Silver | 8.25" x 29.25" | \$4046 |
| PDOASIS30D1R | Oasis Daisy Chain, Circuit 1, 12 power/4 telecom plate cutouts, 9"x30", Black | 8.25" x 29.25" | \$4046 |

Oasis Daisy Chain Power/Data Assemblies, hardwire interface, 20 Amp, Circuit 2

| | | | |
|--------------|--|----------------|--------|
| PDOASIS15D2S | Oasis Daisy Chain, Circuit 2, 6 power/2 telecom plate cutouts, 9" x 15", Silver | 8.25" x 14.25" | \$2352 |
| PDOASIS15D2R | Oasis Daisy Chain, Circuit 2, 6 power/2 telecom plate cutouts, 9" x 15", Black | 8.25" x 14.25" | \$2352 |
| PDOASIS30D2S | Oasis Daisy Chain, Circuit 2, 12 power/4 telecom plate cutouts, 9" x 30", Silver | 8.25" x 29.25" | \$4046 |
| PDOASIS30D2R | Oasis Daisy Chain, Circuit 2, 12 power/4 telecom plate cutouts, 9" x 30", Black | 8.25" x 29.25" | \$4046 |

Oasis Power-In and Jumpers

| | | |
|----------|---|-------|
| PDVP72 | Hardwire Power-In, 72" | \$172 |
| PDVP144 | Hardwire Power-In, 144" | \$219 |
| PDV72AP | Base Power-In, 72" (for Plug Circuit 1 only) | \$266 |
| PDJUMPXX | Jumper for connecting 2 Oasis Daisy Chain Units, package of two | \$382 |



Rialto

Data Options: N/A

Cord/Hardwire: 6' Power cord

Features: Portable, Modular, 0.5"H ramp profile

Additional Specials: Longer cord length, different configurations

Material: Anodized aluminum

Rialto Floor Power/Data Assembly, Clear Anodized Aluminum with Black Trim

| | | |
|----------|---|--------|
| PDR108AR | 108" 3-piece Floor Assembly, 4 power/2 data cable routing channels, 6' power cord | \$2468 |
| PDRE36AR | 36" extension piece | \$654 |

Tip: Maximum length is 48 feet.

TOPS

BASES

POWER
DATASUPPORT
FURNITURE

ACCESSORIES

TABLES STEP 3 - POWER / DATA

Part Number**Cut-Out Size****List Price****Villa****Data Options:** N/A**Features:** Convenience outlet, Circuit breaker,
Low cost solution**Material:** Painted steel**Cord/Hardwire:** 6' or 9' power cord**Additional Specials:** Hardwire (quotes@enwork.com)**Villa Power/Data Assemblies, 3.5"x5.5", with additional convenience power outlet on bottom**

| | | | |
|---|--|---------------|-------|
| PDVCS | Villa, 2 power/2 data openings, 6' power cord, Silver | 3.06" x 5.31" | \$430 |
| PDVC9S | Villa, 2 power/2 data openings, 9' power cord, Silver | 3.06" x 5.31" | \$430 |
| PDVCR | Villa, 2 power/2 data openings, 6' power cord, Black | 3.06" x 5.31" | \$430 |
| PDVC9R | Villa, 2 power/2 data openings, 9' power cord, Black | 3.06" x 5.31" | \$430 |
| Tip: Data openings are for keystone data jacks only. | | | |
| PDVD2S | Villa, 2 power/2 RJ-45 CAT6 punch-downs, 6' power cord, Silver | 3.06" x 5.31" | \$603 |
| PDVD29S | Villa, 2 power/2 RJ-45 CAT6 punch-downs, 9' power cord, Silver | 3.06" x 5.31" | \$603 |
| PDVD2R | Villa, 2 power/2 RJ-45 CAT6 punch-downs, 6' power cord, Black | 3.06" x 5.31" | \$603 |
| PDVD29R | Villa, 2 power/2 RJ-45 CAT6 punch-downs, 9' power cord, Black | 3.06" x 5.31" | \$603 |

Plug Strip with Surge Protection, Rotating Plug and 8' cord

| | | |
|-------|-----------------------------------|-------|
| CPPSI | Belkin 6-outlet plug strip, Black | \$112 |
|-------|-----------------------------------|-------|

Power & Data

Ordering Information:



















- > Items on this page work with Power Data units marked with a circle ●.
- > See Tables Power and Data section of the Enwork website to see detailed pictures of standard Telecom plates.
- > Other combinations available, contact quotes@enwork.com.
- > **A freight fee of \$100 net is assessed on orders less than \$1000 net. See page 13.**



Part Number

List Price (US\$)

Telecom Plates (for Flip-N-Go, Oasis and Foundation Trough Kits)

| | | | |
|---|-------------------|---|-------|
|  | A-BL | ● Blank cover to fill Hole in Power/Data unit | \$19 |
|  | A-BL-73-73 | ● RJ45 category 5 Data Inline (Qty. 2) | \$188 |
|  | A-BL-B | ● RJ45 category 6 Data (Qty. 1) | \$98 |
|  | A-BL-B-B | ● RJ45 category 6 Data (Qty. 2) | \$188 |
|  | A-BL-A-B-B | ● RJ11 category 3 Phone (Qty. 1) and RJ45 category 6 Data (Qty. 2) | \$232 |
|  | A-BL-B-B-B | ● RJ45 category 6 Data (Qty. 4) | \$355 |
|  | A-BL-B-B-C51 | ● RJ45 category 6 Data (Qty. 2) and 15 pin HDVGA (Qty. 1) | \$361 |
|  | A-BL-L-C51 | ● Mini-stereo (Qty. 1) and 15 pin HDVGA (Qty. 1) | \$216 |
|  | A-BL-B-B-L-C51 | ● RJ45 category 6 Data (Qty. 2), Mini-stereo (Qty. 1) and 15 pin HDVGA | \$392 |
|  | A-BL-13-13 | ● 3 pin XLR Female (Qty. 2) | \$362 |
|  | A-BL-CRDMINDER | ● Cordminder Plate (Qty. 1) | \$64 |
|  | A-BL-102-C51 | ● 15 pin HDVGA (Qty. 1) and USB (Qty. 1) | \$243 |
|  | A-BL-A-102-C51 | ● RJ11 category 3 Phone (Qty. 1), 15 pin HDVGA (Qty. 1) and USB (Qty. 1) | \$291 |
|  | A-BL-C51-77-78-79 | ● 15 pin HDVGA (Qty. 1), and RCA Red, White and Yellow (Qty. 1) | \$270 |
|  | A-BL-Z | ● DV1 (Qty. 1) | \$295 |
|  | A-BL-C45-L-C51 | ● HDMI (Qty. 1), Mini-stereo (Qty. 1), and 15 pin HDVGA | \$433 |
|  | A-BL-C45-B-B | ● HDMI (Qty. 1) and RJ45 category 6 Data (Qty. 2) | \$350 |
|  | A-BL-C45 | ● HDMI (Qty. 1) | \$191 |
|  | A-BL-C45-C51 | ● HDMI (Qty. 1) and 15 pin HDVGA | \$327 |
|  | A-BL-C45-C51-B-B | ● HDMI (Qty. 1), 15 pin HDVGA (Qty. 1), and RJ45 category 6 Data (Qty. 2) | \$484 |
|  | A-BL-C45-A-A | ● HDMI (Qty. 1) and RJ11 category 3 Phone (Qty. 2) | \$417 |
|  | A-BL-L-C51-Z | ● Mini-stereo (Qty. 1), 15 pin HDVGA (Qty. 1), and DVI (Qty. 1) | \$453 |
|  | A-BL-102-102 | ● USB (Qty. 2) | \$158 |
| | A-BL-102-C45 | ● HDMI (Qty. 1) and USB (Qty. 1) | \$267 |

Tip:

- > Phone/Data jacks are punch-down unless otherwise indicated (e.g. "Inline")
- > Video RCA, mini-stereo, and DVI are Inline (Inline allows connection to the back of the connector without any wiring)
- > XLR connector is solder
- > VGA includes 72" ultra thin patch cord
- > HDMI includes 36" ultra thin patch cord
- > USB is type A/A, 72" patch cord

Ordering Information:

- > Items on this page work with Power Data units marked with a triangle ▲.
- > These Power Data units come with an Adapter Kit that allows the solutions below to be snapped into the unit's data openings.
- > **A freight fee of \$100 net is assessed on orders less than \$1000 net. See page 13.**







TOPS

BASES

POWER
DATASUPPORT
FURNITURE

ACCESSORIES

TABLES STEP 3 - POWER / DATA

| | Part Number | | List Price (US\$) |
|---|--|--|-------------------|
|  | PDBHDR | ▲ HDMI Coded Coupler, 18" Length, Black | \$105 |
| | PDBHDW | ▲ HDMI Coded Coupler, 18" Length, White | \$105 |
|  | PDBVGA | ▲ VGA 15-pin Cord, M/F, 10' Length | \$132 |
|  | PDBCAT6 | ▲ RJ45 CAT 6 Data Cord, Siemen, M/F, 10' Length | \$113 |
|  | PDBCAT5EA | ▲ RJ45 Cat 5E Data Cord, Amp, M/F, 9' Length | \$69 |
| | PDBCAT5EB | ▲ RJ45 Cat 5E Data Cord, Panduit, M/F, 9' Length | \$94 |
|  | PDBCAT5EC | ▲ RJ45 Cat 5E/6 Data Jack, Punch Down | \$33 |
|  | PDBMINIR | ▲ Mini-Stereo, M/F, 10' length, Black | \$27 |
| | PDBMINIW | ▲ Mini-Stereo, M/F, 10' length, White | \$27 |
|  | PDUSBAR | ▲ USB-A Data Transfer (not charging), 6' length, Black | \$65 |
| | PDUSBAW | ▲ USB-A Data Transfer (not charging), 6' length, White | \$65 |
|  | PDDTR | ▲ Data Adapter Tree, Black | \$19 |
| | PDDTW | ▲ Data Adapter Tree, White | \$19 |
| | Tip: Service part. Comes standard with ▲ power data units. Order for reconfiguration. | | |

Power & Data - Cable Management





STEP 1 - Monitor Risers Only

(^) Paint Suffix List

D Light Tone
R Black
S Silver
T Medium Tone
W Arctic White
Z Other

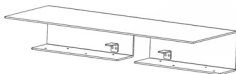
Tip: Some Steelcase, Herman Miller, Knoll, Haworth, and Allsteel paints are available for \$350 list fee per order. Call/email for availability of specific colors. Additional custom paints (e.g. Tiger Dry Lac) must be quoted through quotes@enwork.com.

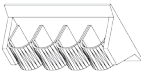
Ordering Information:
> A freight fee of \$100 net is assessed on orders less than \$1000 net. See page 13.

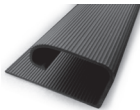
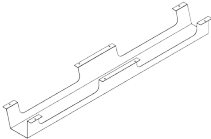
| | Part Number | List Price (US\$) |
|---|---|-------------------|
|  | Monitor Riser, Steel, 11"D | |
| | URISER28^ Monitor Riser for Single Monitor, 28"W \$330 | |
| | URISER39^ Monitor Riser for Double Monitors, 39"W \$415 | |
|  | Vertical Cable Managers with weighted base | |
| | PDVCMR Vertical Cable Manager, flexible spine, 30", worksurface attached, Black \$187 | |
| | PDVCMS Vertical Cable Manager, flexible spine, 30", worksurface attached, Silver \$187 | |
| | ULCM Vertical Cable Manager, flexible spine, 1.5" diameter, Black \$154 | |
|  | Cable Managers and Grippers | |
| | PDGR Universal Cable Gripper, 5 openings, Black \$22 | |
|  | PDUCMR Universal Cable Manager, extruded plastic, double-sided tape, 22", Black \$57 | |
| | PDUCMS Universal Cable Manager, extruded plastic, double-sided tape, 22", Silver \$57 | |
|  | Tip: Can be mounted vertically to legs or horizontally under a worksurface | |
| | PDJTR24 Universal Cable Manager extruded black plastic J-channel, 24" (22" actual) \$38 | |
| | PDJTR30 Universal Cable Manager extruded black plastic J-channel, 30" (28" actual) \$41 | |
| | PDJTR36 Universal Cable Manager extruded black plastic J-channel, 36" (34" actual) \$41 | |
| | PDJTR42 Universal Cable Manager extruded black plastic J-channel, 42" (40" actual) \$49 | |
| | PDJTR48 Universal Cable Manager extruded black plastic J-channel, 48" (46" actual) \$49 | |
| | PDJTR54 Universal Cable Manager extruded black plastic J-channel, 54" (52" actual) \$57 | |
| | PDJTR60 Universal Cable Manager extruded black plastic J-channel, 60" (58" actual) \$57 | |
| | PDJTR66 Universal Cable Manager extruded black plastic J-channel, 66" (64" actual) \$57 | |
| | PDJTR72 Universal Cable Manager extruded black plastic J-channel, 72" (70" actual) \$57 | |
|  | Tip: If installing between legs, order next smallest size. | |
| | Tip: Channel is 1"H x 1.5"W | |
| | Steel Cable Troughs | |
| | PDK48 Steel Cable Trough for Tables, Black 48"W \$115 | |

| | |
|-------------------|------------------------------|
| TOPS | TABLES STEP 3 - POWER / DATA |
| BASES | |
| POWER DATA | |
| SUPPORT FURNITURE | |
| ACCESSORIES | |

Notes

Pixley Upholstered Bench

STEP 1

(?) Fabric Suffix List:
Standard fabrics:

- Tier 1 - CF Stinson: Ace, Bryant Park, Hive, Inside Track, Polka, and Sprint.
Tier 2 - CF Stinson: Apex•Crypton Revl, Nova, and Stellar. Camira: Blazer.

Tier 2 fabrics add \$350 List per zone.

To view standard fabrics, go to Enwork.com/products/Pixley

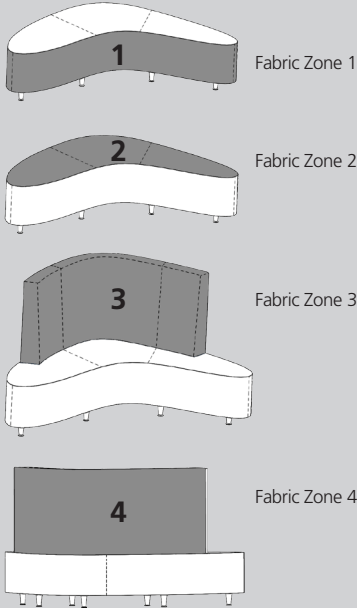

Seam locations as shown are typical. Since fabrics have different characteristics, seams within zones may vary from illustrations and images.

STEP 2 - Stadium Shelf Only

(#) Laminate Suffix List:

- A Wilsonart Kensington Maple (10776-60)
B Wilsonart Monticello Maple (7925-38)
C Wilsonart Wild Cherry (7054-60)
E Wilsonart Fashion Grey (D381-60)
F Wilsonart White Tigris (4783-60)
G Wilsonart Cafelle (7933K-07)
M Wilsonart Frosty White (1573-60)
P Wilsonart Slate Grey (D91-60)
R Wilsonart Black (1595-60)
U Wilsonart Brazilwood (7946-38)
V Wilsonart River Cherry (7937-38)
W Wilsonart Designer White (D354-60)
3 Formica Neutral Twill (8826-58)
4 Formica Bleached Legno (8845-58)
5 Formica Prestige Walnut (6209-43)
7 Formica Select Cherry (7759-43)
X *Wilsonart Non-Premium laminates (-38, -60).Orders of 100+ units have no upcharge. +\$36
Y *Formica Non-Premium Standard (58, 43, MC, SP and NT finishes) and Wilsonart Premium (-01, -07, -12, -18, -52, -78) laminates. +\$50
Z *Pionite Non-Premium, Nevamar Non-Premium, Formica Premium (WR, 42, 77, 46, RD Finishes), and whiteboard laminate. +\$72

*Add \$350 list for Special Laminate orders of less than 10 units.

Product Specifications:

- > Sized to seat 3 average sized adults comfortably.
- > Total weight capacity is 900 lbs.
- > Seat is 20"H. Maximum seat depth is 33.8" without back and 26.5" with back. Back is 49"H.
- > Stadium Shelf is 12"D and at 42"H from floor with 3mm edge.
- > 6"H aluminum feet, with a leveler adjustment of 1.25".
- > Power option includes 1 receptacle and 2 USB charging outlets per receptacle.

Ordering Information:

- > Four separate fabric zones for customization.
- > Standard fabrics: Tier 1 - CF Stinson: Ace, Bryant Park, Hive, Inside Track, Polka, Sprint. Tier 2 - CF Stinson: Apex•Crypton Revl, Nova, Stellar, and Camira: Blazer. Tier 2 fabrics add \$350 List per zone.
- > To view standard fabrics, go to Enwork.com/products/Pixley
- > COM Fabric Usage: Zone 1 = 7.25 yds, Zone 2 = 4.5 yds, Zone 3 = 5.25 yds, Zone 4 = 3 yds. For complete information on COM usage, see the Pixley Fabric Selection Form.
- > A freight fee of \$100 net is assessed on orders less than \$1000 net. See page 13.

| Part Number | Description | List Price (US\$) |
|---|-------------------------------------|-------------------|
| Pixley Bench | | |
| PYBE?? | Bench | \$3524 |
| PYBEP?? | Bench with Power | \$4468 |
| Tip: Bench with power includes two receptacles and four USB on the front inside curve of the base. | | |
| Pixley Bench with Back | | |
| PYBEB???? | Bench with Back | \$5454 |
| PYBEBP???? | Bench with Back and Power | \$6399 |
| Tip: Bench with Power includes two receptacles and four USB on the front inside curve of the base. | | |
| Pixley Bench with Back and Stadium Shelf | | |
| PYBEBW????# | Bench with Back and Shelf | \$6290 |
| PYBEBWP????# | Bench with Back and Shelf and Power | \$8179 |
| Tip: Bench with Stadium Shelf and Power includes two receptacles and four USB on the front inside curve of the bases and two receptacles and four USB under the Stadium Shelf. | | |

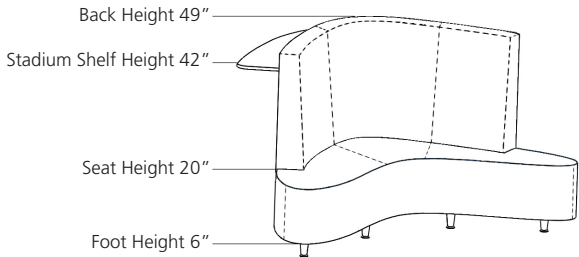
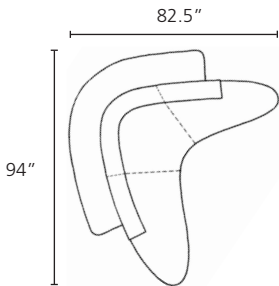

Pixley Tables (Complete Tables)

Product Specifications:

- > Table tops are laminate with 3mm edge, designed to coordinate with Pixley Upholstered Seating. Additional material and edge choices including Designer Finishes are available by contacting quotes@enwork.com
- > Painted legs with levelers.
- > Video Sharing table includes 5" x 11" cut-out for PDEV222, ordered separately.

Ordering Information:

- > A freight fee of \$100 net is assessed on orders less than \$1000 net. See page 13.

| Part Number | Description | List Price (US\$) |
|-------------|-------------|-------------------|
|-------------|-------------|-------------------|



Pixley Occasional Table, 38"D x 32"W

| | | |
|---------|------------------------|-------|
| PYT16^# | Occasional Table, 16"H | \$920 |
| PYT22^# | Occasional Table, 22"H | \$926 |



Pixley Meeting Table, 50"D x 42"W

| | | |
|----------|---------------------|--------|
| PYCT16^# | Meeting Table, 16"H | \$1717 |
| PYCT22^# | Meeting Table, 22"H | \$1717 |



Pixley Video Sharing (VS) Table with Steel Technology Infill and Cut-out, 50"D x 42"W

| | | |
|----------|----------------|--------|
| PYVS16^# | VS Table, 16"H | \$2037 |
| PYVS22^# | VS Table, 22"H | \$2037 |

Tip: Steel infill painted to match legs.
See Step 1 for paint options.

| Part Number | # of Users | Cut-Out Size | Description | List Price (US\$) |
|--|------------|--------------|--|-------------------|
| Ellora Single-Sided VS (Video Sharing) Technology for 1 Monitor - HDMI, 6' power cord | | | | |
| PDEV222A | 2 | 5" x 11" | 2 power/2 data openings/2 Video Sharing HDMI cords, Clear Anodized Alum. | \$5285 |
| PDEV222R | 2 | 5" x 11" | 2 power/2 data openings/2 Video Sharing HDMI cords, Black Anodized Alum. | \$5492 |

Tip: See page 90 for available monitors and pricing.

STEP 1

(^) Paint Suffix List

- D Light Tone
- R Black
- S Silver
- T Medium Tone
- W Arctic White
- Z Other

Tip: Some Steelcase, Herman Miller, Knoll, Haworth, and Allsteel paints are available for \$350 list fee per order. Call/email for availability of specific colors. Additional custom paints (e.g. Tiger Dry Lac) must be quoted through quotes@enwork.com.

STEP 2

(#) Laminate Suffix List:

- A Wilsonart Kensington Maple (10776-60)
- B Wilsonart Monticello Maple (7925-38)
- C Wilsonart Wild Cherry (7054-60)
- E Wilsonart Fashion Grey (D381-60)
- F Wilsonart White Tigris (4783-60)
- G Wilsonart Cafelle (7933K-07)
- M Wilsonart Frosty White (1573-60)
- P Wilsonart Slate Grey (D91-60)
- R Wilsonart Black (1595-60)
- U Wilsonart Brazilwood (7946-38)
- V Wilsonart River Cherry (7937-38)
- W Wilsonart Designer White (D354-60)
- 3 Formica Neutral Twill (8826-58)
- 4 Formica Bleached Legno (8845-58)
- 5 Formica Prestige Walnut (6209-43)
- 7 Formica Select Cherry (7759-43)
- X *Wilsonart Non-Premium laminates (-38, +\$36 -60). Orders of 100+ units have no upcharge.
- Y *Formica Non-Premium Standard (58, +\$50 43, MC, SP and NT finishes) and Wilsonart Premium (-01, -07, -12, -18, -52, -78) laminates.
- Z *Pionite Non-Premium, Nevamar Non-Premium, Formica Premium (WR, 42, 77, 46, RD Finishes), and whiteboard laminate.

*Add \$350 list for Special Laminate orders of less than 10 units.

TOPS

BASES

POWER
DATASUPPORT
FURNITURE

ACCESSORIES

TABLES STEP 4 - SUPPORT FURNITURE

Foundation Credenzas

STEP 1 - Not Available on Credenzas w/ Aluminum Trim

(&) Credenza Case Options Suffix List

| | | |
|---|--|-----------|
| A | Standard | no charge |
| B | Includes 4 Vents (rear) | +\$370 |
| C | Includes oversized opening (far right) with Rear Access Door (includes 2 vents and brush strip for cable management). Oversized opening can be used for AV Rack or Refrigerator (ordered separately). Remaining doors have adjustable shelf behind them. This option available on 24" deep only credenzas. Height changes to 39" on buffet credenza, 4-door is unchanged. | +\$637 |
| D | Includes pull-out Waste Receptacle (far left door). Remaining doors have an adjustable shelf behind them. | +\$1111 |
| E | Includes pull-out Waste Receptacle (far left door) and oversized opening (far right) with Rear Access Door (includes 2 vents and brush strip for cable management). Oversized opening can be used for AV Rack or Refrigerator (ordered separately). Remaining doors have an adjustable shelf behind them. This option available on 24" deep only credenzas. Height changes to 39" on buffet credenza, 4-door is unchanged. | +\$1740 |

Tip: When Waste Receptacle is ordered, door handle will be mounted horizontally in center of door.

Tip: Oversized opening for refrigerator and AV Rack is 19.5"W x 28.5"H.

STEP 2 - Not Available on Credenzas w/ Aluminum Trim

(*) Credenza Top Suffix List

| | | |
|---|--|--|
| A | Standard Credenza top | |
| B | Specialty Top ordered separately (includes back-painted glass, quartz, ply, solid surface or KyrstalCast®) on pages 60-61. | |

STEP 3

(@) Pull Suffix List:



(A) Arc

(B) Bar

STEP 4

(#) Laminate Suffix List:

| | | |
|---|--|-----------|
| A | Wilsonart Kensington Maple (10776-60) | no charge |
| B | Wilsonart Monticello Maple (7925-38) | no charge |
| C | Wilsonart Wild Cherry (7054-60) | no charge |
| E | Wilsonart Fashion Grey (D381-60) | no charge |
| G | Wilsonart Cafelle (7933K-07) | no charge |
| M | Wilsonart Frosty White (1573-60) | no charge |
| P | Wilsonart Slate Grey (D91-60) | no charge |
| R | Wilsonart Black (1595-60) | no charge |
| U | Wilsonart Brazilwood (7946-38) | no charge |
| V | Wilsonart River Cherry (7937-38) | no charge |
| W | Wilsonart Designer White (D354-60) | no charge |
| 3 | Formica Neutral Twill (8826-58) | no charge |
| 4 | Formica Bleached Legno (8845-58) | no charge |
| 5 | Formica Prestige Walnut (6209-43) | no charge |
| 7 | Formica Select Cherry (7759-43) | no charge |
| X | *Wilsonart Non-Premium Laminates (-38, -60) | +35% |
| Y | *Formica Non-Premium (includes 58, 43, MC, SP, and NT finishes), Formica Premium (WR, 42, 77, 46, RD finishes), Pionite Non-Premium, Nevamar Non-Premium, Wilsonart Premium (-01, -07, -12, -18, -52, -78), and whiteboard laminate. | +45% |

*Add \$350 list for Special Laminate orders of less than 10 units.

(#) Veneer Suffix List:

| | | |
|---|---|------|
| D | Maple (stained similar to Kensington Maple laminate) | |
| J | Cherry (stained similar to Wild Cherry laminate) | |
| N | Walnut (stained similar to Cafelle laminate) | |
| 8 | Walnut (stained similar to Prestige Walnut laminate) | |
| 9 | Cherry (stained similar to Select Cherry laminate) | |
| X | Stain Match (add a one-time \$700 list Stain Match fee) | +10% |

Product Specifications:

> 110-degree hinges

Ordering Information:

> Includes locks and levelers

> Ships assembled

> Includes adjustable shelf

> **A freight fee of \$100 net is assessed on orders less than \$1000 net. See page 13.**

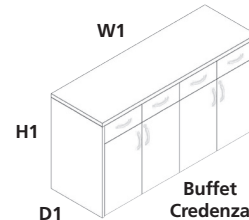
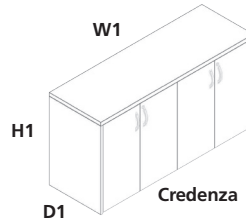

| D1 | W1 | H1 | Part Number | Description | List Price (US\$) |
|----|----|----|-------------|-------------|-------------------|
|----|----|----|-------------|-------------|-------------------|

Laminate Foundation Credenzas, 31"H

| | | | | | |
|----|----|----|--------------|-------------------------------------|--------|
| 20 | 36 | 31 | TDL20368*#@# | Laminate Credenza, 2 doors, 20 x 36 | \$2177 |
| 20 | 48 | 31 | TDL20488*#@# | Laminate Credenza, 4 doors, 20 x 48 | \$2632 |
| 20 | 60 | 31 | TDL20608*#@# | Laminate Credenza, 4 doors, 20 x 60 | \$3118 |
| 20 | 72 | 31 | TDL20728*#@# | Laminate Credenza, 4 doors, 20 x 72 | \$3605 |
| 24 | 60 | 31 | TDL24608*#@# | Laminate Credenza, 4 doors, 24 x 60 | \$3528 |
| 24 | 72 | 31 | TDL24728*#@# | Laminate Credenza, 4 doors, 24 x 72 | \$4038 |
| 24 | 84 | 31 | TDL24848*#@# | Laminate Credenza, 4 doors, 24 x 84 | \$5359 |
| 24 | 96 | 31 | TDL24968*#@# | Laminate Credenza, 6 doors, 24 x 96 | \$5359 |

Laminate Foundation Buffet Credenzas, 36"H

| | | | | | |
|----|----|----|---------------|--|--------|
| 24 | 60 | 36 | TDLB24608*#@# | Laminate Buffet Credenza, 4 doors/4 drawers, 24 x 60 | \$4015 |
| 24 | 72 | 36 | TDLB24728*#@# | Laminate Buffet Credenza, 4 doors/4 drawers, 24 x 72 | \$4692 |
| 24 | 84 | 36 | TDLB24848*#@# | Laminate Buffet Credenza, 4 doors/4 drawers, 24 x 84 | \$6165 |
| 24 | 96 | 36 | TDLB24968*#@# | Laminate Buffet Credenza, 6 doors/6 drawers, 24 x 96 | \$6165 |

Veneer Foundation Credenzas, 31"H

| | | | | | |
|----|----|----|--------------|-----------------------------------|--------|
| 20 | 36 | 31 | TDV20368*#@# | Veneer Credenza, 2 doors, 20 x 36 | \$5199 |
| 20 | 48 | 31 | TDV20488*#@# | Veneer Credenza, 4 doors, 20 x 48 | \$7124 |
| 20 | 60 | 31 | TDV20608*#@# | Veneer Credenza, 4 doors, 20 x 60 | \$8039 |
| 20 | 72 | 31 | TDV20728*#@# | Veneer Credenza, 4 doors, 20 x 72 | \$8915 |
| 24 | 60 | 31 | TDV24608*#@# | Veneer Credenza, 4 doors, 24 x 60 | \$8665 |
| 24 | 72 | 31 | TDV24728*#@# | Veneer Credenza, 4 doors, 24 x 72 | \$9681 |

Veneer Foundation Buffet Credenzas, 36"H

| | | | | | |
|----|----|----|---------------|--|---------|
| 24 | 60 | 36 | TDVB24608*#@# | Veneer Buffet Credenza, 4 doors/4 drawers, 24 x 60 | \$12072 |
| 24 | 72 | 36 | TDVB24728*#@# | Veneer Buffet Credenza, 4 doors/4 drawers, 24 x 72 | \$13433 |

Refrigerator and AV Rack

| | | |
|------|---------------------|--------|
| CPR1 | Refrigerator, Black | \$1275 |
|------|---------------------|--------|

Tip: Enwork warranty does not apply. Refrigerator manufacturer warranty applies.

| | | |
|-----------|--|--------|
| CPAVR1624 | Freestanding AV Rack (16"D x 19.25"W x 23.75"H), Middle Atlantic CFR-14-18 | \$1158 |
|-----------|--|--------|

COORDINATING FURNITURE
See pages 94-111 for
Foundation Conference Tables.

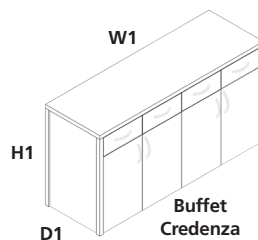
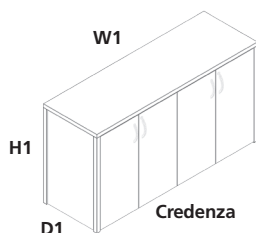

TOPS

BASES

POWER
DATASUPPORT
FURNITURE

ACCESSORIES

TABLES STEP 4 - SUPPORT FURNITURE

| D1 | W1 | H1 | Part Number | Description | List Price (US\$) |
|--|----|----|-------------|---|-------------------|
| Laminate Foundation Credenzas with Aluminum Trim, 31"H | | | | | |
| 20 | 36 | 31 | TEL2036@# | Laminate Credenza, 2 doors, Aluminum Trim, 20 x 36 | \$2283 |
| 20 | 48 | 31 | TEL2048@# | Laminate Credenza, 4 doors, Aluminum Trim, 20 x 48 | \$2807 |
| 20 | 60 | 31 | TEL2060@# | Laminate Credenza, 4 doors, Aluminum Trim, 20 x 60 | \$3295 |
| 20 | 72 | 31 | TEL2072@# | Laminate Credenza, 4 doors, Aluminum Trim, 20 x 72 | \$3782 |
| 24 | 60 | 31 | TEL2460@# | Laminate Credenza, 4 doors, Aluminum Trim, 24 x 60 | \$3704 |
| 24 | 72 | 31 | TEL2472@# | Laminate Credenza, 4 doors, Aluminum Trim, 24 x 72 | \$4214 |
| Laminate Buffet Foundation Credenzas with Aluminum Trim, 36"H | | | | | |
| 24 | 60 | 36 | TELB2460@# | Laminate Buffet Credenza, 4 doors/4 drawers, Aluminum Trim, 24 x 60 | \$4190 |
| 24 | 72 | 36 | TELB2472@# | Laminate Buffet Credenza, 4 doors/4 drawers, Aluminum Trim, 24 x 72 | \$4868 |
| Veneer Foundation Credenzas with Aluminum Trim, 31"H | | | | | |
| 20 | 36 | 31 | TEV2036@# | Veneer Credenza, 2 doors, Aluminum Trim, 20 x 36 | \$5411 |
| 20 | 48 | 31 | TEV2048@# | Veneer Credenza, 4 doors, Aluminum Trim, 20 x 48 | \$7402 |
| 20 | 60 | 31 | TEV2060@# | Veneer Credenza, 4 doors, Aluminum Trim, 20 x 60 | \$8258 |
| 20 | 72 | 31 | TEV2072@# | Veneer Credenza, 4 doors, Aluminum Trim, 20 x 72 | \$9287 |
| 24 | 60 | 31 | TEV2460@# | Veneer Credenza, 4 doors, Aluminum Trim, 24 x 60 | \$8889 |
| 24 | 72 | 31 | TEV2472@# | Veneer Credenza, 4 doors, Aluminum Trim, 24 x 72 | \$10000 |
| Veneer Buffet Foundation Credenzas with Aluminum Trim, 36"H | | | | | |
| 24 | 60 | 36 | TEVB2460@# | Veneer Buffet Credenza, 4 doors/4 drawers, Aluminum Trim, 24 x 60 | \$12571 |
| 24 | 72 | 36 | TEVB2472@# | Veneer Buffet Credenza, 4 doors/4 drawers, Aluminum Trim, 24 x 72 | \$13973 |

STEP 1

(@) Pull Suffix List:

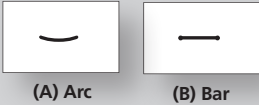

STEP 2

(#) Laminate Suffix List:

| | | |
|---|--|-----------|
| A | Wilsonart Kensington Maple (10776-60) | no charge |
| B | Wilsonart Monticello Maple (7925-38) | no charge |
| C | Wilsonart Wild Cherry (7054-60) | no charge |
| E | Wilsonart Fashion Grey (D381-60) | no charge |
| G | Wilsonart Cafelle (7933K-07) | no charge |
| M | Wilsonart Frosty White (1573-60) | no charge |
| P | Wilsonart Slate Grey (D91-60) | no charge |
| R | Wilsonart Black (1595-60) | no charge |
| U | Wilsonart Brazilwood (7946-38) | no charge |
| V | Wilsonart River Cherry (7937-38) | no charge |
| W | Wilsonart Designer White (D354-60) | no charge |
| 3 | Formica Neutral Twill (8826-58) | no charge |
| 4 | Formica Bleached Legno (8845-58) | no charge |
| 5 | Formica Prestige Walnut (6209-43) | no charge |
| 7 | Formica Select Cherry (7759-43) | no charge |
| X | *Wilsonart Non-Premium laminates (-38, -60) | +35% |
| Y | *Formica Non-Premium (includes 58, 43, MC, SP, and NT finishes), Formica Premium (WR, 42, 77, 46, RD finishes), Pionite Non-Premium, Nevamar Non-Premium, Wilsonart Premium (-01, -07, -12, -18, -52, -78), and whiteboard laminate. | +45% |

*Add \$350 list for Special Laminate orders of less than 10 units.

(#) Veneer Suffix List:

| | | |
|---|---|------|
| D | Maple (stained similar to Kensington Maple laminate) | |
| J | Cherry (stained similar to Wild Cherry laminate) | |
| N | Walnut (stained similar to Cafelle laminate) | |
| 8 | Walnut (stained similar to Prestige Walnut laminate) | |
| 9 | Cherry (stained similar to Select Cherry laminate) | |
| X | Stain Match (add a one-time \$700 list Stain Match fee) | +10% |

- Product Specifications:
- > 110-degree hinges
- Ordering Information:
- > Ships assembled
- > A freight fee of \$100 net is assessed on orders less than \$1000 net. See page 13.

COORDINATING FURNITURE

See pages 94-111 for Foundation Conference Tables.



| D1 | W1 | H1 | Part Number | Description | List Price (US\$) |
|---|----|----|-------------|----------------------------|-------------------|
| Laminate Foundation Lecterns with 2 door, Non-Locking Cabinet | | | | | |
| 24 | 27 | 49 | LPWLECTA@# | Laminate Lectern, levelers | \$2304 |
| 24 | 27 | 49 | LPWLECTAC@# | Laminate Lectern, casters | \$2322 |
| Veneer Foundation Lecterns with 2 door, Non-Locking Cabinet | | | | | |
| 24 | 27 | 49 | LPWLECTV@# | Veneer Lectern, levelers | \$6298 |
| 24 | 27 | 49 | LPWLECTVC@# | Veneer Lectern, casters | \$6298 |

| |
|-------------------|
| TOPS |
| BASES |
| POWER DATA |
| SUPPORT FURNITURE |
| ACCESSORIES |

Notes

Impression Credenzas

STEP 1

(@) Pull Suffix List:



(A) Arc



(B) Bar

STEP 2

(#) Laminate Suffix List:

| | | |
|---|--|-----------|
| A | Wilsonart Kensington Maple (10776-60) | no charge |
| B | Wilsonart Monticello Maple (7925-38) | no charge |
| C | Wilsonart Wild Cherry (7054-60) | no charge |
| E | Wilsonart Fashion Grey (D381-60) | no charge |
| G | Wilsonart Cafelle (7933K-07) | no charge |
| M | Wilsonart Frosty White (1573-60) | no charge |
| P | Wilsonart Slate Grey (D91-60) | no charge |
| R | Wilsonart Black (1595-60) | no charge |
| U | Wilsonart Brazilwood (7946-38) | no charge |
| V | Wilsonart River Cherry (7937-38) | no charge |
| W | Wilsonart Designer White (D354-60) | no charge |
| 3 | Formica Neutral Twill (8826-58) | no charge |
| 4 | Formica Bleached Legno (8845-58) | no charge |
| 5 | Formica Prestige Walnut (6209-43) | no charge |
| 7 | Formica Select Cherry (7759-43) | no charge |
| X | *Wilsonart Non-Premium laminates (-38, -60) | +35% |
| Y | *Formica Non-Premium (includes 58, 43, MC, SP, and NT finishes), Formica Premium (WR, 42, 77, 46, RD finishes), Pionite Non-Premium, Nevamar Non-Premium, Wilsonart Premium (-01, -07, -12, -18, -52, -78), and whiteboard laminate. | +45% |

*Add \$350 list for Special Laminate orders of less than 10 units.

(#) Veneer Suffix List:

| | | |
|---|---|------|
| D | Maple (stained similar to Kensington Maple laminate) | |
| J | Cherry (stained similar to Wild Cherry laminate) | |
| N | Walnut (stained similar to Cafelle laminate) | |
| 8 | Walnut (stained similar to Prestige Walnut laminate) | |
| 9 | Cherry (stained similar to Select Cherry laminate) | |
| X | Stain Match (add a one-time \$700 list Stain Match fee) | +10% |

Product Specifications:

- > Includes locks
- > 4" Impression Foot
- > 110-degree hinges
- > Includes adjustable shelf

Ordering Information:

- > Ships assembled (except for feet)
- > A freight fee of \$100 net is assessed on orders less than \$1000 net. See page 13.

COORDINATING FURNITURE

See page 116 for Impression Conference Tables.

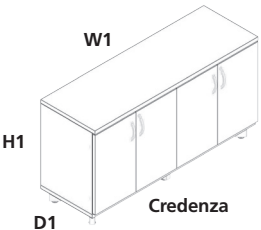

Credenza

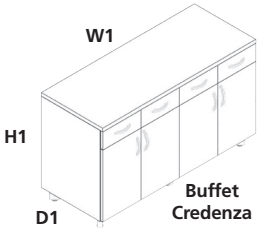

Buffet Credenza

| D1 | W1 | H1 | Part Number | Description | List Price (US\$) |
|----|----|----|-------------|-------------|-------------------|
|----|----|----|-------------|-------------|-------------------|

Laminate Impression Credenzas, 31"H

| | | | | | |
|----|----|----|-----------|--|--------|
| 20 | 36 | 31 | TCL2036@# | Laminate Impression Credenza, 2 doors, 20 x 36 | \$1785 |
| 20 | 48 | 31 | TCL2048@# | Laminate Impression Credenza, 4 doors, 20 x 48 | \$2392 |
| 20 | 60 | 31 | TCL2060@# | Laminate Impression Credenza, 4 doors, 20 x 60 | \$2837 |
| 20 | 72 | 31 | TCL2072@# | Laminate Impression Credenza, 4 doors, 20 x 72 | \$3282 |
| 24 | 60 | 31 | TCL2460@# | Laminate Impression Credenza, 4 doors, 24 x 60 | \$3208 |
| 24 | 72 | 31 | TCL2472@# | Laminate Impression Credenza, 4 doors, 24 x 72 | \$3713 |

Laminate Impression Buffet Credenzas, 36"H

| | | | | | |
|----|----|----|------------|---|--------|
| 24 | 60 | 36 | TCLB2460@# | Laminate Impression Buffet Credenza, 4 doors/4 drawers, 24 x 60 | \$3880 |
| 24 | 72 | 36 | TCLB2472@# | Laminate Impression Buffet Credenza, 4 doors/4 drawers, 24 x 72 | \$4539 |

Veneer Impression Credenzas, 31"H

| | | | | | |
|----|----|----|-----------|--|---------|
| 20 | 36 | 31 | TCV2036@# | Veneer Impression Credenza, 2 doors, 20 x 36 | \$5498 |
| 20 | 48 | 31 | TCV2048@# | Veneer Impression Credenza, 4 doors, 20 x 48 | \$7593 |
| 20 | 60 | 31 | TCV2060@# | Veneer Impression Credenza, 4 doors, 20 x 60 | \$8474 |
| 20 | 72 | 31 | TCV2072@# | Veneer Impression Credenza, 4 doors, 20 x 72 | \$9441 |
| 24 | 60 | 31 | TCV2460@# | Veneer Impression Credenza, 4 doors, 24 x 60 | \$9204 |
| 24 | 72 | 31 | TCV2472@# | Veneer Impression Credenza, 4 doors, 24 x 72 | \$10270 |

Veneer Impression Buffet Credenzas, 36"H

| | | | | | |
|----|----|----|------------|---|---------|
| 24 | 60 | 36 | TCVB2460@# | Veneer Impression Buffet Credenza, 4 doors/4 drawers, 24 x 60 | \$11802 |
| 24 | 72 | 36 | TCVB2472@# | Veneer Impression Buffet Credenza, 4 doors/4 drawers, 24 x 72 | \$13094 |

| |
|-------------------|
| TOPS |
| BASES |
| POWER DATA |
| SUPPORT FURNITURE |
| ACCESSORIES |

Notes

STEP 1 - if Applicable
(@) Pull Suffix List:

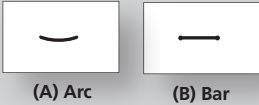

STEP 2

(^) Paint Suffix List
D Light Tone with black casters
R Black with black casters
S Silver with white casters
T Medium Tone with black casters
W Arctic White with white casters
Z Other

Tip: Some Steelcase, Herman Miller, Knoll, Haworth, and Allsteel paints are available for \$350 list fee per order. Call/email for availability of specific colors. Additional custom paints (e.g. Tiger Dry Lac) must be quoted through quotes@enwork.com.

STEP 3 - if applicable

(#) Laminate Suffix List:
A Wilsonart Kensington Maple (10776-60) no charge
B Wilsonart Monticello Maple (7925-38) no charge
C Wilsonart Wild Cherry (7054-60) no charge
E Wilsonart Fashion Grey (D381-60) no charge
G Wilsonart Cafelle (7933K-07) no charge
M Wilsonart Frosty White (1573-60) no charge
P Wilsonart Slate Grey (D91-60) no charge
R Wilsonart Black (1595-60) no charge
U Wilsonart Brazilwood (7946-38) no charge
V Wilsonart River Cherry (7937-38) no charge
W Wilsonart Designer White (D354-60) no charge
3 Formica Neutral Twill (8826-58) no charge
4 Formica Bleached Legno (8845-58) no charge
5 Formica Prestige Walnut (6209-43) no charge
7 Formica Select Cherry (7759-43) no charge
X *Wilsonart Non-Premium laminates (-38, -60) +\$500
Y *Formica Non-Premium (includes 58, 43, +\$650 MC, SP, and NT finishes), Formica Premium (WR, 42, 77, 46, RD finishes), Pionite Non-Premium, Nevamar Non-Premium, Wilsonart Premium (-01, -07, -12, -18, -52, -78), and whiteboard laminate.

*Add \$350 list for Special Laminate orders of less than 10 units.

Product Specifications:

- > Articulating Lectern top has 2 positions: flat and inclined. Top articulates between positions.
- > Fixed units are 42"H. Adjustable units are 34" - 46"H.
- > Cabinet on fixed height unit is 20"W x 36"H x 20"D. Includes one non-locking door and one drawer.
- > Cabinet on adjustable height unit is 20"W x 25"H x 20"D. Includes one non-locking door.
- > Basic cabinet includes adjustable shelf.
- > Tech cabinet includes rack rails (13 RU on adjustable height units, 16 RU on fixed height units), rear locking access door, and vent holes.

Ordering Information:

- > Ships assembled.
- > A freight fee of \$100 net is assessed on orders less than \$1000 net. See page 13.

| Part Number | Description | List Price (US\$) |
|--|--|-------------------|
| Articulating Lecterns with Basic Cabinet, with Casters | | |
| LCL1FC@^# | Articulating Lectern, Basic Cabinet, 28"D x 24"W, Fixed Height | \$3376 |
| LCL1AC@^# | Articulating Lectern, Basic Cabinet, 28"D x 24"W, Pin Adjustable | \$3401 |
| LCL1PC@^# | Articulating Lectern, Basic Cabinet, 28"D x 24"W, Pneumatic Adjustable | \$4864 |
| Articulating Lecterns with Tech Cabinet, with Casters | | |
| LCL2FC@^# | Articulating Lectern, Tech Cabinet, 28"D x 24"W, Fixed Height | \$3611 |
| LCL2AC@^# | Articulating Lectern, Tech Cabinet, 28"D x 24"W, Pin Adjustable | \$3636 |
| LCL2PC@^# | Articulating Lectern, Tech Cabinet, 28"D x 24"W, Pneumatic Adjustable | \$5100 |
| Articulating Lectern with Back Panel (no cabinet), with Casters | | |
| LCL3FC^# | Articulating Lectern, 28"D x 24"W, fixed height | \$2058 |
| LCL3AC^# | Articulating Lectern, 28"D x 24"W, Pin Adjustable | \$2290 |
| LCL3PC^# | Articulating Lectern, 28"D x 24"W, Pneumatic Adjustable | \$3755 |
| Traditional Impression Lectern, 49"H | | |
| LMLECTB@# | Lectern, double doors, 4"H feet, 24"D x 27"W | \$2362 |
| Tip: Fixed Top. | | |

Impression 34"W Command Centers

Product Specifications:

- > Fixed units are 42"H. Adjustable units are 34" - 46"H.
- > Cabinet on fixed height unit is 30"W x 36"H x 20"D. Includes one non-locking door and one drawer.
- > Cabinet on adjustable height unit is 30"W x 25"H x 20"D. Includes one non-locking door.
- > Top is flat. Does not articulate.
- > Basic cabinet includes adjustable shelf.
- > Tech cabinet includes rack rails (13 RU on adjustable height units, 16 RU on fixed height units), rear locking access door, and extra vent holes.

Ordering Information:

- > Ships assembled.
- > A freight fee of \$100 net is assessed on orders less than \$1000 net. See page 13.

COORDINATING FURNITURE
See page 116 for coordinating
Impression Tables.

TOPS

BASES

POWER
DATASUPPORT
FURNITURE

ACCESSORIES

TABLES STEP 4 - SUPPORT FURNITURE



| Part Number | Description | List Price (US\$) |
|-------------|-------------|-------------------|
|-------------|-------------|-------------------|

34" Command Center with Basic Cabinet, with Casters

| | | |
|-----------|--|--------|
| LCL4FC@^# | Command Center with Basic Cabinet, 28"D x 34"W, Fixed Height | \$3391 |
|-----------|--|--------|



| | | |
|-----------|--|--------|
| LCL4AC@^# | Command Center with Basic Cabinet, 28"D x 34"W, Pin Adjustable | \$3364 |
|-----------|--|--------|

| | | |
|-----------|--|--------|
| LCL4PC@^# | Command Center with Basic Cabinet, 28"D x 34"W, Pneumatic Adjustable | \$4813 |
|-----------|--|--------|



34" Command Center with Tech Cabinet, with Casters

| | | |
|-----------|---|--------|
| LCL5FC@^# | Command Center with Tech Cabinet, 28"D x 34"W, Fixed Height | \$3665 |
|-----------|---|--------|



| | | |
|-----------|---|--------|
| LCL5AC@^# | Command Center with Tech Cabinet, 28"D x 34"W, Pin Adjustable | \$3633 |
|-----------|---|--------|

| | | |
|-----------|---|--------|
| LCL5PC@^# | Command Center with Tech Cabinet, 28"D x 34"W, Pneumatic Adjustable | \$5083 |
|-----------|---|--------|

Impression 66"W Command Centers

STEP 1 - if Applicable
(@) Pull Suffix List:

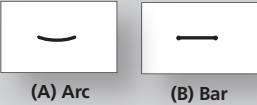

STEP 2

- (^) Paint Suffix List**
D Light Tone with black casters
R Black with black casters
S Silver with white casters
T Medium Tone with black casters
W Arctic White with white casters
Z Other

Tip: Some Steelcase, Herman Miller, Knoll, Haworth, and Allsteel paints are available for \$350 list fee per order. Call/email for availability of specific colors. Additional custom paints (e.g. Tiger Dry Lac) must be quoted through quotes@enwork.com.

STEP 3 - if applicable

- (#) Laminate Suffix List:**
A Wilsonart Kensington Maple (10776-60) no charge
B Wilsonart Monticello Maple (7925-38) no charge
C Wilsonart Wild Cherry (7054-60) no charge
E Wilsonart Fashion Grey (D381-60) no charge
G Wilsonart Cafelle (7933K-07) no charge
M Wilsonart Frosty White (1573-60) no charge
P Wilsonart Slate Grey (D91-60) no charge
R Wilsonart Black (1595-60) no charge
U Wilsonart Brazilwood (7946-38) no charge
V Wilsonart River Cherry (7937-38) no charge
W Wilsonart Designer White (D354-60) no charge
3 Formica Neutral Twill (8826-58) no charge
4 Formica Bleached Legno (8845-58) no charge
5 Formica Prestige Walnut (6209-43) no charge
7 Formica Select Cherry (7759-43) no charge
X *Wilsonart Non-Premium laminates (-38, -60) +\$500
Y *Formica Non-Premium (includes 58, 43, +\$650
MC, SP, and NT finishes), Formica Premium (WR, 42, 77, 46, RD finishes), Pionite Non-Premium, Nevamar Non-Premium, Wilsonart Premium (-01, -07, -12, -18, -52, -78), and whiteboard laminate.

*Add \$350 list for Special Laminate orders of less than 10 units.

- Product Specifications:**
> Fixed units are 42"H. Adjustable units are 34" - 46"H.
> Cabinet on fixed height unit is 20"W x 36"H x 20"D. Includes one non-locking door and one drawer.
> Cabinet on adjustable height unit is 20"W x 25"H x 20"D. Includes one non-locking door.
> Top is flat. Does not articulate.
> Basic cabinet includes adjustable shelf.
> Tech cabinet includes rack rails (13 RU on adjustable height units, 16 RU on fixed height units), rear locking access door, and extra vent holes.

- Ordering Information:**
> Ships assembled.
> **A freight fee of \$100 net is assessed on orders less than \$1000 net. See page 13.**

| | Part Number | Description | List Price (US\$) |
|--|---|--|-------------------|
| | 66" Command Center with One 20"W Basic Cabinet, with Casters | | |
| | LCL6FC@^# | Command Center with 20W Basic Cabinet, 28" D x 66"W, Fixed Height | \$3962 |
| | LCL6AC@^# | Command Center with 20"W Basic Cabinet, 28" D x 66"W, Pin Adjustable | \$3861 |
| | LCL6PC@^# | Command Center with 20"W Basic Cabinet, 28" D x 66"W, Pneumatic Adjustable | \$5128 |
| | 66" Command Center with One 20"W Tech Cabinet, with Casters | | |
| | LCL7FC@^# | Command Center with 20"W Tech Cabinet, 28" D x 66"W, Fixed Height | \$4197 |
| | LCL7AC@^# | Command Center with 20"W Tech Cabinet, 28" D x 66"W, Pin Adjustable | \$4097 |
| | LCL7PC@^# | Command Center with 20"W Tech Cabinet, 28" D x 66"W, Pneumatic Adjustable | \$5363 |

COORDINATING FURNITURE
See page 116 for coordinating
Impression Tables.

| | |
|-------------------|-----------------------------------|
| TOPS | TABLES STEP 4 - SUPPORT FURNITURE |
| BASES | |
| POWER DATA | |
| SUPPORT FURNITURE | |
| ACCESSORIES | |

Part Number Description List Price (US\$)



66" Command Center with One 20"W Basic Cabinet plus One 10"W Basic Cabinet, with Casters
LCL8FC@^# Command Center with 20"W and 10"W Basic Cabinets, 28"D x 66"W, Fixed Height \$4977

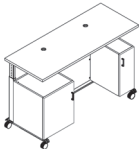

LCL8AC@^# Command Center with 20"W and 10"W Basic Cabinets, 28"D x 66"W, Pin Adjustable \$4469
LCL8PC@^# Command Center with 20"W and 10"W Basic Cabinets, 28"D x 66"W, Pneumatic Adjustable \$5734



66" Command Center with One 20"W Tech Cabinet plus One 10"W Basic Cabinet, with Casters
LCL9FC@^# Command Center with 20"W Tech Cabinet, 10"W Basic Cabinet, 28"D x 66"W, Fixed Height \$5212

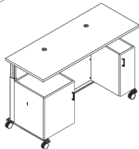

LCL9AC@^# Command Center with 20"W Tech Cabinet, 10"W Basic Cabinet, 28"D x 66"W, Pin Adjustable \$4703
LCL9PC@^# Command Center with 20"W Tech Cabinet, 10"W Basic Cabinet, 28"D x 66"W, Pneumatic Adjustable \$5971

Sensation Credenzas & Lecterns

STEP 1

(@) Pull Suffix List:



(A) Arc



(B) Bar

STEP 2

(#) Laminate Suffix List:

| | | |
|---|--|-----------|
| A | Wilsonart Kensington Maple (10776-60) | no charge |
| B | Wilsonart Monticello Maple (7925-38) | no charge |
| C | Wilsonart Wild Cherry (7054-60) | no charge |
| E | Wilsonart Fashion Grey (D381-60) | no charge |
| G | Wilsonart Cafelle (7933K-07) | no charge |
| M | Wilsonart Frosty White (1573-60) | no charge |
| P | Wilsonart Slate Grey (D91-60) | no charge |
| R | Wilsonart Black (1595-60) | no charge |
| U | Wilsonart Brazilwood (7946-38) | no charge |
| V | Wilsonart River Cherry (7937-38) | no charge |
| W | Wilsonart Designer White (D354-60) | no charge |
| 3 | Formica Neutral Twill (8826-58) | no charge |
| 4 | Formica Bleached Legno (8845-58) | no charge |
| 5 | Formica Prestige Walnut (6209-43) | no charge |
| 7 | Formica Select Cherry (7759-43) | no charge |
| X | *Wilsonart Non-Premium laminates (-38, -60) | +35% |
| Y | *Formica Non-Premium (includes 58, 43, MC, SP, and NT finishes), Formica Premium (WR, 42, 77, 46, RD finishes), Pionite Non-Premium, Nevamar Non-Premium, Wilsonart Premium (-01, -07, -12, -18, -52, -78), and whiteboard laminate. | +45% |

*Add \$350 list for Special Laminate orders of less than 10 units.

(#) Veneer Suffix List:

| | | |
|---|--|------|
| D | Maple (stained similar to Wilsonart Kensington Maple laminate) | |
| J | Cherry (stained similar to Wilsonart Wild Cherry laminate) | |
| N | Walnut (stained similar to Wilsonart Cafelle laminate) | |
| W | Walnut (stained similar to Prestige Walnut laminate) | |
| 9 | Cherry (stained similar to Select Cherry laminate) | |
| X | Stain Match (add a one-time \$700 list Stain Match fee) | +10% |

STEP 3 - Credenza w/ Base Only

(^) Paint Suffix List

| | |
|---|--------------|
| D | Light Tone |
| R | Black |
| S | Silver |
| T | Medium Tone |
| W | Arctic White |
| Z | Other |

Tip: Polished aluminum feet are available at no charge. Free form "Polished Feet" on your order and put a "Z" in front of the part number.

Tip: Some Steelcase, Herman Miller, Knoll, Haworth, and Allsteel paints are available for \$350 list fee per order. Call/email for availability of specific colors. Additional custom paints (e.g. Tiger Dry Lac) must be quoted through quotes@enwork.com.

STEP 2 - Sensation Mobile Lectern Base Only

(&) Caster Color Suffix List:

| | | |
|---|----------------------|-----------|
| B | Black | no charge |
| G | White with Grey Trim | +\$40 |

Product Specifications:

- > Includes locks
- > Sensation Foot Credenzas include 4" H straight round feet. Base Credenzas include Sensation aluminum die-cast feet.
- > 110-degree hinges
- > Includes adjustable shelf

Ordering Information:

- > Ships assembled (except for feet/base)
- > **A freight fee of \$100 net is assessed on orders less than \$1000 net. See page 13.**

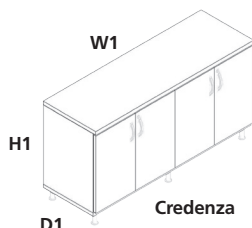

Credenza

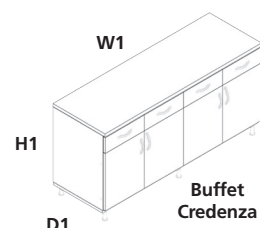

Buffet Credenza

D1 W1 H1 Part Number Description List Price (US\$)

Laminate Sensation Credenzas with Foot, 31"H

| | | | | | |
|----|----|----|-----------|--|--------|
| 20 | 36 | 31 | TFL2036@# | Laminate Sensation Foot Credenza, 2 doors, 20 x 36 | \$1785 |
| 20 | 48 | 31 | TFL2048@# | Laminate Sensation Foot Credenza, 4 doors, 20 x 48 | \$2392 |
| 20 | 60 | 31 | TFL2060@# | Laminate Sensation Foot Credenza, 4 doors, 20 x 60 | \$2837 |
| 20 | 72 | 31 | TFL2072@# | Laminate Sensation Foot Credenza, 4 doors, 20 x 72 | \$3282 |
| 24 | 60 | 31 | TFL2460@# | Laminate Sensation Foot Credenza, 4 doors, 24 x 60 | \$3208 |
| 24 | 72 | 31 | TFL2472@# | Laminate Sensation Foot Credenza, 4 doors, 24 x 72 | \$3713 |

Laminate Sensation Buffet Credenzas with Foot, 36"H

| | | | | | |
|----|----|----|------------|---|--------|
| 24 | 60 | 36 | TFLB2460@# | Laminate Sensation Foot Buffet Credenza, 4 doors/4 drawers, 24 x 60 | \$3880 |
| 24 | 72 | 36 | TFLB2472@# | Laminate Sensation Foot Buffet Credenza, 4 doors/4 drawers, 24 x 72 | \$4539 |

Veneer Sensation Credenzas with Foot, 31"H

| | | | | | |
|----|----|----|-----------|--|---------|
| 20 | 36 | 31 | TFV2036@# | Veneer Sensation Foot Credenza, 2 doors, 20 x 36 | \$5471 |
| 20 | 48 | 31 | TFV2048@# | Veneer Sensation Foot Credenza, 4 doors, 20 x 48 | \$7556 |
| 20 | 60 | 31 | TFV2060@# | Veneer Sensation Foot Credenza, 4 doors, 20 x 60 | \$8433 |
| 20 | 72 | 31 | TFV2072@# | Veneer Sensation Foot Credenza, 4 doors, 20 x 72 | \$9396 |
| 24 | 60 | 31 | TFV2460@# | Veneer Sensation Foot Credenza, 4 doors, 24 x 60 | \$9159 |
| 24 | 72 | 31 | TFV2472@# | Veneer Sensation Foot Credenza, 4 doors, 24 x 72 | \$10220 |

Veneer Sensation Buffet Credenzas with Foot, 36"H

| | | | | | |
|----|----|----|------------|---|---------|
| 24 | 60 | 36 | TFVB2460@# | Veneer Sensation Foot Buffet Credenza, 4 doors/4 drawers, 24 x 60 | \$11745 |
| 24 | 72 | 36 | TFVB2472@# | Veneer Sensation Foot Buffet Credenza, 4 doors/4 drawers, 24 x 72 | \$13030 |

COORDINATING FURNITURE
See page 116 for coordinating
Sensation Tables.

TOPS

BASES

POWER
DATASUPPORT
FURNITURE

ACCESSORIES

TABLES STEP 4 - SUPPORT FURNITURE

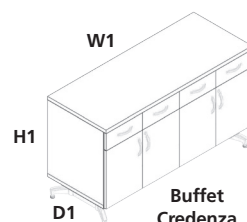
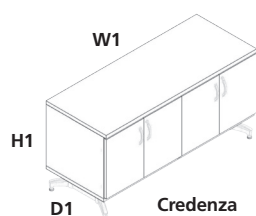

| D1 | W1 | H1 | Part Number | Description | List Price (US\$) |
|----|----|----|-------------|-------------|-------------------|
|----|----|----|-------------|-------------|-------------------|

Laminate Sensation Credenzas with Base, 31"H

| | | | | | |
|----|----|----|------------|--|--------|
| 20 | 36 | 31 | TGL2036@#^ | Laminate Sensation Base Credenza, 2 doors, 20 x 36 | \$3159 |
| 20 | 48 | 31 | TGL2048@#^ | Laminate Sensation Base Credenza, 4 doors, 20 x 48 | \$3458 |
| 20 | 60 | 31 | TGL2060@#^ | Laminate Sensation Base Credenza, 4 doors, 20 x 60 | \$3935 |
| 20 | 72 | 31 | TGL2072@#^ | Laminate Sensation Base Credenza, 4 doors, 20 x 72 | \$4411 |
| 24 | 60 | 31 | TGL2460@#^ | Laminate Sensation Base Credenza, 4 doors, 24 x 60 | \$4089 |
| 24 | 72 | 31 | TGL2472@#^ | Laminate Sensation Base Credenza, 4 doors, 24 x 72 | \$4579 |

Laminate Sensation Buffet Credenzas with Base, 36"H

| | | | | | |
|----|----|----|-------------|--|--------|
| 24 | 60 | 36 | TGLB2460@#^ | Laminate Sensation Base Buffet Credenza, 4 doors/4 drawers, 24 x 60 | \$4677 |
| 24 | 72 | 36 | TGLB2472@#^ | Laminate Sensation Base Buffet Credenza, 4 doors/4 drawers, 24 x 72 | \$5168 |

Veneer Sensation Credenzas with Base, 31"H

| | | | | | |
|----|----|----|------------|--|---------|
| 20 | 36 | 31 | TGV2036@#^ | Veneer Sensation Base Credenza, 2 doors, 20 x 36 | \$6685 |
| 20 | 48 | 31 | TGV2048@#^ | Veneer Sensation Base Credenza, 4 doors, 20 x 48 | \$8191 |
| 20 | 60 | 31 | TGV2060@#^ | Veneer Sensation Base Credenza, 4 doors, 20 x 60 | \$9204 |
| 20 | 72 | 31 | TGV2072@#^ | Veneer Sensation Base Credenza, 4 doors, 20 x 72 | \$10220 |
| 24 | 60 | 31 | TGV2460@#^ | Veneer Sensation Base Credenza, 4 doors, 24 x 60 | \$9945 |
| 24 | 72 | 31 | TGV2472@#^ | Veneer Sensation Base Credenza, 4 doors, 24 x 72 | \$11066 |

Veneer Sensation Buffet Credenzas with Base, 36"H

| | | | | | |
|----|----|----|-------------|--|---------|
| 24 | 60 | 36 | TGVB2460@#^ | Veneer Sensation Base Buffet Credenza, 4 doors/4 drawers, 24 x 60 | \$12298 |
| 24 | 72 | 36 | TGVB2472@#^ | Veneer Sensation Base Buffet Credenza, 4 doors/4 drawers, 24 x 72 | \$12554 |



Laminate Sensation Base Lectern with Aluminum Die-Cast Feet and Levelers, 49"H

| | | | | | |
|----|----|----|------------|--|--------|
| 24 | 27 | 49 | LMLECTA@#^ | Sensation Lectern, 24D x 27W, Laminate | \$2681 |
|----|----|----|------------|--|--------|

Tip: Includes adjustable shelf.



Sensation Mobile Lectern Base with Laminate Modesty Back Panel, 20"H x 28"D x 35.5"H

| | | |
|-------|--|--------|
| LME#& | Lectern Base with Laminate Panel, Silver | \$1575 |
|-------|--|--------|

Tip: For 24"x30" or 24"x36" Rectangle and Rounded Rectangle top, ordered separately.

Stealth Credenzas

STEP 1

(@) Pull Suffix List:



(A) Arc



(B) Bar

STEP 2

(#) Laminate Suffix List:

| | | |
|---|--|-----------|
| A | Wilsonart Kensington Maple (10776-60) | no charge |
| B | Wilsonart Monticello Maple (7925-38) | no charge |
| C | Wilsonart Wild Cherry (7054-60) | no charge |
| E | Wilsonart Fashion Grey (D381-60) | no charge |
| G | Wilsonart Cafelle (7933K-07) | no charge |
| M | Wilsonart Frosty White (1573-60) | no charge |
| P | Wilsonart Slate Grey (D91-60) | no charge |
| R | Wilsonart Black (1595-60) | no charge |
| U | Wilsonart Brazilwood (7946-38) | no charge |
| V | Wilsonart River Cherry (7937-38) | no charge |
| W | Wilsonart Designer White (D354-60) | no charge |
| 3 | Formica Neutral Twill (8826-58) | no charge |
| 4 | Formica Bleached Legno (8845-58) | no charge |
| 5 | Formica Prestige Walnut (6209-43) | no charge |
| 7 | Formica Select Cherry (7759-43) | no charge |
| X | *Wilsonart Non-Premium laminates (-38, -60) | +35% |
| Y | *Formica Non-Premium (includes 58, 43, MC, SP, and NT finishes), Formica Premium (WR, 42, 77, 46, RD finishes), Pionite Non-Premium, Nevamar Non-Premium, Wilsonart Premium (-01, -07, -12, -18, -52, -78), and whiteboard laminate. | +45% |

*Add \$350 list for Special Laminate orders of less than 10 units.

(#) Veneer Suffix List:

| | |
|---|---|
| D | Maple (stained similar to Kensington Maple laminate) |
| J | Cherry (stained similar to Wild Cherry laminate) |
| N | Walnut (stained similar to Cafelle laminate) |
| 8 | Walnut (stained similar to Prestige Walnut laminate) |
| 9 | Cherry (stained similar to Select Cherry laminate) |
| X | Stain Match (add a one-time \$700 list Stain Match fee) |

Product Specifications:

> Actual case is 22.9"D 27.9"H x 56.9/68.9"W.

Ordering Information:

- > Credenzas are designed to have back against a wall. Case depth must be altered if used in middle of a space. Email quotes@enwork.com.
- > Aluminum Trim compliments Stealth Conference Bases
- > **A freight fee of \$100 net is assessed on orders less than \$1000 net. See page 13.**

| Part Number | Description | List Price (US\$) |
|-------------|-------------|-------------------|
|-------------|-------------|-------------------|



Laminate Stealth Credenzas, 4 doors, 29"H

| | | |
|------------|--|--------|
| LYCL2460@# | Laminate Stealth Credenza, 24"D x 60"W | \$5429 |
| LYCL2472@# | Laminate Stealth Credenza, 24"D x 72"W | \$5925 |



Laminate Stealth Buffet Credenzas, 4 doors/4 drawers, 36"H

| | | |
|-------------|---|--------|
| LYCLB2460@# | Laminate Stealth Buffet Credenza, 24"D x 60"W | \$6389 |
| LYCLB2472@# | Laminate Stealth Buffet Credenza, 24"D x 72"W | \$7075 |



Veneer Stealth Credenzas, 4 doors, 29"H

| | | |
|------------|--------------------------------------|---------|
| LYCV2460@# | Veneer Stealth Credenza, 24"D x 60"W | \$10709 |
| LYCV2472@# | Veneer Stealth Credenza, 24"D x 72"W | \$11589 |



Veneer Stealth Buffet Credenzas, 4 doors/4 drawers, 36"H

| | | |
|-------------|---|---------|
| LYCVB2460@# | Veneer Stealth Buffet Credenza, 24"D x 60"W | \$14769 |
| LYCVB2472@# | Veneer Stealth Buffet Credenza, 24"D x 72"W | \$16158 |

| |
|-------------------|
| TOPS |
| BASES |
| POWER DATA |
| SUPPORT FURNITURE |
| ACCESSORIES |

Notes

Occasional Tables (Complete Tables)

STEP 1

(^) Base Finishes List:

- A Clear Anodized Alum. (Impression only)
- D Light Tone
- R Black
- S Silver
- T Medium Tone
- W Arctic White
- Z Other

Tip: Some alternative paint finishes are available. A \$350 list set-up fee is charged on orders less than 20 units.

Tip: Polished aluminum feet (not columns) are available on Sensation at no charge. This creates a two-tone color scheme. Free form "Polished Feet" on your order and put a "Z" in front of the part number.

STEP 2

(#) Laminate Suffix List:

- A Wilsonart Kensington Maple (10776-60)
- B Wilsonart Monticello Maple (7925-38)
- C Wilsonart Wild Cherry (7054-60)
- E Wilsonart Fashion Grey (D381-60)
- F Wilsonart White Tigris (4783-60)
- G Wilsonart Cafelle (7933K-07)
- M Wilsonart Frosty White (1573-60)
- P Wilsonart Slate Grey (D91-60)
- R Wilsonart Black (1595-60)
- U Wilsonart Brazilwood (7946-38)
- V Wilsonart River Cherry (7937-38)
- W Wilsonart Designer White (D354-60)
- 3 Formica Neutral Twill (8826-58)
- 4 Formica Bleached Legno (8845-58)
- 5 Formica Prestige Walnut (6209-43)
- 7 Formica Select Cherry (7759-43)
- X *Wilsonart Non-Premium laminates (-38, -60). +\$36
Orders of 100+ units have no upcharge.
- Y *Formica Non-Premium Standard (58, 43, +\$50
MC, SP and NT finishes) and Wilsonart Premium
(-01, -07, -12, -18, -52, -78) laminates.
- Z *Pionite Non-Premium, Nevamar Non-
Premium, Formica Premium (WR, 42, 77,
46, RD Finishes), and whiteboard laminate. +\$72

*Add \$350 list for Special Laminate orders of less than 10 units.

(#) Veneer Suffix List:

- D Maple (stained similar to Kensington Maple laminate)
- J Cherry (stained similar to Wild Cherry laminate)
- N Walnut (stained similar to Cafelle laminate)
- 8 Walnut (stained similar to Prestige Walnut laminate)
- 9 Cherry (stained similar to Select Cherry laminate)
- X Stain Match (add a one-time \$700 list +10%
Stain Match fee)

Ordering Information:

- > Occasional Tables include base, top and hardware. Assembled in field.
- > Table edges are 3mm. Additional edge choices available by contacting quotes@enwork.com.
- > **A freight fee of \$100 net is assessed on orders less than \$1000 net. See page 13.**



| Part Number | Description | List Price (US\$) |
|-------------|-------------|-------------------|
|-------------|-------------|-------------------|

Laminate Impression Tables

| | | |
|-------------|--|--------|
| LPLSC36^# | Impression Laminate Square Coffee Table, 36"D x 36"W x 16"H | \$1104 |
| LPLRC2460^# | Impression Laminate Rectangle Coffee Table, 24"D x 60"W x 16"H | \$1104 |
| LPLRC3060^# | Impression Laminate Rectangle Coffee Table, 30"D x 60"W x 16"H | \$1169 |
| LPLDE2424^# | Impression Laminate Square End Table, 24"D x 24"W x 20"H | \$1015 |

Tip: Tables include Impression straight legs.

Veneer Impression Tables

| | | |
|-------------|--|--------|
| LPVSC36^# | Impression Veneer Square Coffee Table, 36"D x 36"W x 16"H | \$1719 |
| LPVRC2460^# | Impression Veneer Rectangle Coffee Table, 24"D x 60"W x 16"H | \$2033 |
| LPVRC3060^# | Impression Veneer Rectangle Coffee Table, 30"D x 60"W x 16"H | \$2068 |
| LPVDE2424^# | Impression Veneer Square End Table, 24"D x 24"W x 20"H | \$1289 |

Tip: Tables include Impression straight legs.

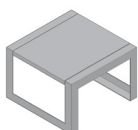

Laminate Prante' Tables

| | | |
|-------------|---|--------|
| LWLSC36^# | Prante' Laminate Square Coffee Table, 36"D x 36"W x 16"H | \$1614 |
| LWLRC2460^# | Prante' Laminate Rectangle Coffee Table, 24"D x 60"W x 16"H | \$2075 |
| LWLRC3060^# | Prante' Laminate Rectangle Coffee Table, 30"D x 60"W x 16"H | \$2118 |
| LWLDE2424^# | Prante' Laminate Square End Table, 24"D x 24"W x 20"H | \$1520 |

Veneer Prante' Tables

| | | |
|-------------|---|--------|
| LWVSC36^# | Prante' Veneer Square Coffee Table, 36"D x 36"W x 16"H | \$2339 |
| LWVRC2460^# | Prante' Veneer Rectangle Coffee Table, 24"D x 60"W x 16"H | \$2933 |
| LWVRC3060^# | Prante' Veneer Rectangle Coffee Table, 30"D x 60"W x 16"H | \$3002 |
| LWVDE2424^# | Prante' Veneer Square End Table, 24"D x 24"W x 20"H | \$1688 |

Laminate Sensation Tables

| | | |
|-------------|--|--------|
| LMLAC36^# | Sensation Laminate Round Coffee Table, 36" diameter, 16"H | \$845 |
| LMLBC3060^# | Sensation Laminate Elliptical Coffee Table, 30"D x 60"W x 16"H | \$1337 |
| LMLDE2424^# | Sensation Laminate Round End Table, 24" dia., 20"H | \$715 |
| LMLDE2418^# | Sensation Laminate Elliptical End Table, 24"D x 18"W x 20"H | \$715 |

Tip: End Tables and Round Coffee Table include X-bases. Elliptical Coffee Table includes Y-base with foot bar.



Veneer Sensation Tables

| | | |
|-------------|--|--------|
| LMVAC36^# | Sensation Veneer Round Coffee Table, 36" diameter, 16"H | \$1458 |
| LMVBC3060^# | Sensation Veneer Elliptical Coffee Table, 30"D x 60"W x 16"H | \$2264 |
| LMVDE2424^# | Sensation Veneer Round End Table, 24" dia., 20"H | \$986 |
| LMVEE2418^# | Sensation Veneer Elliptical End Table, 24"D x 18"W x 20"H | \$986 |

Tip: End Tables and Round Coffee Table include X-bases. Elliptical Coffee Table includes Y-base with foot bar.

Universal Support Furniture

Ordering Information:

- > Ships assembled.
- > A freight fee of \$100 net is assessed on orders less than \$1000 net. See page 13.

Part Number Description List Price (US\$)

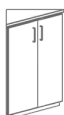

Universal Triangle Corner Cabinets with Adjustable Shelf, 29"H

| | | |
|-----------|---|--------|
| TDAL318@# | Laminate Triangle Corner Cabinet, 18"D x 18"W | \$1381 |
| TDAL324@# | Laminate Triangle Corner Cabinet, 24"D x 24"W | \$1540 |
| TDAV318@# | Veneer Triangle Corner Cabinet, 18"D x 18"W | \$3451 |
| TDAV324@# | Veneer Triangle Corner Cabinet, 24"D x 24"W | \$3850 |

Tip: Corner Cabinet is freestanding.

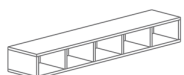

Universal Wall Mount Cubby Shelves with 11"W cubbies, 12"D

| | | |
|--------|---|--------|
| THL36# | Laminate Cubby Shelf with three cubbies, 36"W x 6"H | \$850 |
| THL48# | Laminate Cubby Shelf, with four cubbies, 48"W x 6"H | \$945 |
| THL60# | Laminate Cubby Shelf, with five cubbies, 60"W x 6"H | \$1052 |
| THL72# | Laminate Cubby Shelf, with six cubbies, 72"W x 6"H | \$1191 |
| THV36# | Veneer Cubby Shelf with three cubbies, 36"W x 6"H | \$2128 |
| THV48# | Veneer Cubby Shelf, with four cubbies, 48"W x 6"H | \$2362 |
| THV60# | Veneer Cubby Shelf, with five cubbies, 60"W x 6"H | \$2629 |
| THV72# | Veneer Cubby Shelf, with six cubbies, 72"W x 6"H | \$2979 |

Tip: Includes mounting cleats

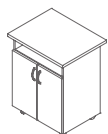

Universal Beverage Carts on Casters, 24"D x 30"W x 38"H

| | | |
|------------|----------------------------------|--------|
| LPWCARTA@# | Laminate Universal Beverage Cart | \$1720 |
| LPWCARTV@# | Veneer Universal Beverage Cart | \$4471 |



Presentation Cabinets, 48" x 48" with Whiteboard

| | | |
|------------|-------------------------------|--------|
| PCL4848@#^ | Laminate Presentation Cabinet | \$2721 |
| PCV4848@#^ | Veneer Presentation Cabinet | \$5315 |

Tip: Presentation Cabinet Includes: Porcelain Magnetic Whiteboard, Tackboards on doors, flip chart hooks. Mounted by screwing to wall. Attachment hardware not provided.

STEP 1 - if applicable

(@) Pull Suffix List:



(A) Arc



(B) Bar

TOPS

BASES

POWER
DATASUPPORT
FURNITURE

ACCESSORIES

TABLES STEP 4 - SUPPORT FURNITURE

STEP 2

(#) Laminate Suffix List:

| | | |
|---|--|-----------|
| A | Wilsonart Kensington Maple (10776-60) | no charge |
| B | Wilsonart Monticello Maple (7925-38) | no charge |
| C | Wilsonart Wild Cherry (7054-60) | no charge |
| E | Wilsonart Fashion Grey (D381-60) | no charge |
| G | Wilsonart Cafelle (7933K-07) | no charge |
| M | Wilsonart Frosty White (1573-60) | no charge |
| P | Wilsonart Slate Grey (D91-60) | no charge |
| R | Wilsonart Black (1595-60) | no charge |
| U | Wilsonart Brazilwood (7946-38) | no charge |
| V | Wilsonart River Cherry (7937-38) | no charge |
| W | Wilsonart Designer White (D354-60) | no charge |
| 3 | Formica Neutral Twill (8826-58) | no charge |
| 4 | Formica Bleached Legno (8845-58) | no charge |
| 5 | Formica Prestige Walnut (6209-43) | no charge |
| 7 | Formica Select Cherry (7759-43) | no charge |
| X | *Wilsonart Non-Premium laminates (-38, -60) | +35% |
| Y | *Formica Non-Premium (includes 58, 43, MC, SP, and NT finishes), Formica Premium (WR, 42, 77, 46, RD finishes), Pionite Non-Premium, Nevamar Non-Premium, Wilsonart Premium (-01, -07, -12, -18, -52, -78), and whiteboard laminate. | +45% |

*Add \$350 list for Special Laminate orders of less than 10 units.

(#) Veneer Suffix List:

| | |
|---|---|
| D | Maple (stained similar to Kensington Maple laminate) |
| J | Cherry (stained similar to Wild Cherry laminate) |
| N | Walnut (stained similar to Cafelle laminate) |
| 8 | Walnut (stained similar to Prestige Walnut laminate) |
| 9 | Cherry (stained similar to Select Cherry laminate) |
| X | Stain Match (add a one-time \$700 list Stain Match fee) |

STEP 3 - Presentation Cabinet Only

(^) Fabric Suffix List:

- > Free form fabric selection. Choose from CF Stinson Mira, Ace, Spree, Imprint, Nikko fabric families.

Tip: To view fabric colors or to order samples go to www.cfstinson.com.

Tip: For COM yardage see page 16.

Privacy Screens/Modesty Panels

STEP 1 - Laminate Pac-Man, All-in-One Privacy/Modesty, and Clamp Screen Only

(#) Laminate Suffix List:

| | | |
|---|--|-----------|
| A | Wilsonart Kensington Maple (10776-60) | no charge |
| B | Wilsonart Monticello Maple (7925-38) | no charge |
| C | Wilsonart Wild Cherry (7054-60) | no charge |
| E | Wilsonart Fashion Grey (D381-60) | no charge |
| G | Wilsonart Cafelle (7933K-07) | no charge |
| M | Wilsonart Frosty White (1573-60) | no charge |
| P | Wilsonart Slate Grey (D91-60) | no charge |
| R | Wilsonart Black (1595-60) | no charge |
| U | Wilsonart Brazilwood (7946-38) | no charge |
| V | Wilsonart River Cherry (7937-38) | no charge |
| W | Wilsonart Designer White (D354-60) | no charge |
| 3 | Formica Neutral Twill (8826-58) | no charge |
| 4 | Formica Bleached Legno (8845-58) | no charge |
| 5 | Formica Prestige Walnut (6209-43) | no charge |
| 7 | Formica Select Cherry (7759-43) | no charge |
| X | *Wilsonart Non-Premium laminates (-38, -60) | +35% |
| Y | *Formica Non-Premium (includes 58, 43, MC, SP, and NT finishes), Formica Premium (WR, 42, 77, 46, RD finishes), Pionite Non-Premium, Nevamar Non-Premium, Wilsonart Premium (-01, -07, -12, -18, -52, -78), and whiteboard laminate. | +45% |

*Add \$350 list for Special Laminate orders of less than 10 units.

STEP 1 - Tackable Fabrics

(?) Fabric Suffix List:

Free form fabric selection. Choose from CF Stinson Mira, Ace, Spree, Imprint, Nikko fabric families.

Tip: To view fabric colors or to order samples go to www.cfstinson.com.

Tip: For COM yardage, see page 16.

Product Specifications

- > Clamp Privacy Screens and Modesty Panels 48"W and smaller include two clamps, 54"W and wider include three clamps.

Ordering Information:

- > Clamp privacy screens 36"-72"W and Modesty Panels are screwed to the underside of the worksurface.
- > Clamp screens 24"-30"W are designed for side-to-side privacy and screw to the underside of the worksurface front edge (only). Knob attachment is available, email quotes@enwork.com
- > For COM yardage, see page 16.
- > **A freight fee of \$100 net is assessed on orders less than \$1000 net. See page 13.**



Part Number Description List Price (US\$)

Clamp Frosted Acrylic Privacy Screen, 13"H x .25" thick

| | | |
|--------|--|-------|
| FLPA24 | Frosted Acrylic Clamp Privacy Screen, 24"W | \$238 |
| FLPA30 | Frosted Acrylic Clamp Privacy Screen, 30"W | \$250 |
| FLPA36 | Frosted Acrylic Clamp Privacy Screen, 36"W | \$282 |
| FLPA42 | Frosted Acrylic Clamp Privacy Screen, 42"W | \$294 |
| FLPA48 | Frosted Acrylic Clamp Privacy Screen, 48"W | \$381 |
| FLPA54 | Frosted Acrylic Clamp Privacy Screen, 54"W | \$394 |
| FLPA60 | Frosted Acrylic Clamp Privacy Screen, 60"W | \$406 |
| FLPA66 | Frosted Acrylic Clamp Privacy Screen, 66"W | \$419 |
| FLPA72 | Frosted Acrylic Clamp Privacy Screen, 72"W | \$431 |

Clamp Laminate Privacy Screen, 13"H x .25" thick

| | | |
|---------|-------------------------------------|-------|
| FLPL24# | Laminate Clamp Privacy Screen, 24"W | \$297 |
| FLPL30# | Laminate Clamp Privacy Screen, 30"W | \$313 |
| FLPL36# | Laminate Clamp Privacy Screen, 36"W | \$348 |
| FLPL42# | Laminate Clamp Privacy Screen, 42"W | \$374 |
| FLPL48# | Laminate Clamp Privacy Screen, 48"W | \$446 |
| FLPL54# | Laminate Clamp Privacy Screen, 54"W | \$485 |
| FLPL60# | Laminate Clamp Privacy Screen, 60"W | \$485 |
| FLPL66# | Laminate Clamp Privacy Screen, 66"W | \$511 |
| FLPL72# | Laminate Clamp Privacy Screen, 72"W | \$511 |

Clamp Whiteboard Privacy Screen, 13"H x .25" thick

| | | |
|--------|---------------------------------------|-------|
| FLPW24 | Whiteboard Clamp Privacy Screen, 24"W | \$317 |
| FLPW30 | Whiteboard Clamp Privacy Screen, 30"W | \$339 |
| FLPW36 | Whiteboard Clamp Privacy Screen, 36"W | \$379 |
| FLPW42 | Whiteboard Clamp Privacy Screen, 42"W | \$415 |
| FLPW48 | Whiteboard Clamp Privacy Screen, 48"W | \$488 |
| FLPW54 | Whiteboard Clamp Privacy Screen, 54"W | \$537 |
| FLPW60 | Whiteboard Clamp Privacy Screen, 60"W | \$537 |
| FLPW66 | Whiteboard Clamp Privacy Screen, 66"W | \$573 |
| FLPW72 | Whiteboard Clamp Privacy Screen, 72"W | \$573 |

Clamp Tackable Fabric Privacy Screen, 13"H x .5" thick

| | | |
|---------|--|-------|
| FLPF24? | Tackable Fabric Clamp Privacy Screen, 24"W | \$323 |
| FLPF30? | Tackable Fabric Clamp Privacy Screen, 30"W | \$348 |
| FLPF36? | Tackable Fabric Clamp Privacy Screen, 36"W | \$379 |
| FLPF42? | Tackable Fabric Clamp Privacy Screen, 42"W | \$391 |
| FLPF48? | Tackable Fabric Clamp Privacy Screen, 48"W | \$477 |
| FLPF54? | Tackable Fabric Clamp Privacy Screen, 54"W | \$522 |
| FLPF60? | Tackable Fabric Clamp Privacy Screen, 60"W | \$535 |
| FLPF66? | Tackable Fabric Clamp Privacy Screen, 66"W | \$547 |
| FLPF72? | Tackable Fabric Clamp Privacy Screen, 72"W | \$559 |

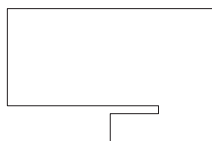

Pac-Man Universal Privacy Screens, Brackets included, 20"H x 30"D

| | | |
|------|--|-------|
| UPM# | Laminate Pac-Man Privacy Screen | \$353 |
| UPM2 | Frosted Acrylic Pac-Man Privacy Screen | \$363 |

Tip: 30"D Divider covers 22" of worksurface and hangs 8" off.

Tip: Fits all 1.125" - 1.25" thick worksurfaces

| Part Number | Description | List Price (US\$) |
|-------------|-------------|-------------------|
|-------------|-------------|-------------------|

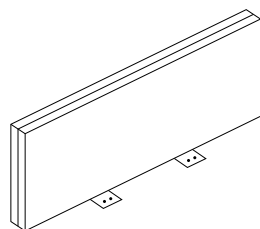

Universal Privacy Screens – 2-Sided Tackable Fabric, 17" H x 1" thick

| | | |
|--------|---------------------------------------|-------|
| AAF24? | Privacy Screen, Tackable Fabric, 24"W | \$310 |
| AAF30? | Privacy Screen, Tackable Fabric, 30"W | \$359 |
| AAF36? | Privacy Screen, Tackable Fabric, 36"W | \$369 |
| AAF42? | Privacy Screen, Tackable Fabric, 42"W | \$399 |
| AAF48? | Privacy Screen, Tackable Fabric, 48"W | \$411 |
| AAF54? | Privacy Screen, Tackable Fabric, 54"W | \$531 |
| AAF60? | Privacy Screen, Tackable Fabric, 60"W | \$542 |
| AAF66? | Privacy Screen, Tackable Fabric, 66"W | \$554 |
| AAF72? | Privacy Screen, Tackable Fabric, 72"W | \$565 |

Tip: Includes L-brackets, hardware and tackable screen (tackable fabric on both sides).

Tip: Must be used in application where L-brackets can attach to the underside of worksurface.

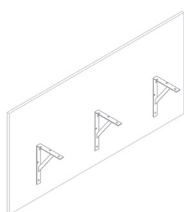
Tip: 13"H version available in Grid section of Price List.

All-In-One Privacy/Modesty Screen, Double-Sided Laminate, .75" thick

| | | |
|-------|---|-------|
| UG48# | Desk Mounted Privacy/Modesty Screen, 48"W | \$357 |
| UG60# | Desk Mounted Privacy/Modesty Screen, 60"W | \$439 |
| UG72# | Desk Mounted Privacy/Modesty Screen, 72"W | \$513 |

Tip: Screen attaches to bottom of worksurface and sits behind surface. Screen is 13" above surface and 16" below surface.

Tackboards for Laminate All-in-One Privacy/Modesty Screens

| | | |
|--------|------------------------------------|-------|
| UG48T? | Tackboard for use with UG48 Screen | \$188 |
| UG60T? | Tackboard for use with UG60 Screen | \$220 |
| UG72T? | Tackboard for use with UG72 Screen | \$262 |

Tip: Sits above worksurface and faces user.

Tip: Tackboard is .75" thick.

Tip: Not intended for use on Frosted Acrylic All-in-One Privacy/Modesty Screen.

All-in-One Privacy/Modesty Screen, Frosted Acrylic

| | | |
|--------|---|-------|
| UGAC48 | Frosted Acrylic Desk Mounted Privacy/Modesty 48"W | \$562 |
| UGAC60 | Frosted Acrylic Desk Mounted Privacy/Modesty 60"W | \$644 |
| UGAC72 | Frosted Acrylic Desk Mounted Privacy/Modesty 72"W | \$725 |

Clamp Modesty Panel, Frosted Acrylic, 13"H x .25" thick

| | | |
|--------|---|-------|
| FDMA48 | Frosted Acrylic Clamp Modesty Panel, 48"W | \$324 |
| FDMA54 | Frosted Acrylic Clamp Modesty Panel, 54"W | \$337 |
| FDMA60 | Frosted Acrylic Clamp Modesty Panel, 60"W | \$349 |
| FDMA66 | Frosted Acrylic Clamp Modesty Panel, 66"W | \$362 |
| FDMA72 | Frosted Acrylic Clamp Modesty Panel, 72"W | \$374 |

Clamp Modesty Panel, Laminate, 13"H x .25" thick

| | | |
|---------|------------------------------------|-------|
| FDML48# | Laminate Clamp Modesty Panel, 48"W | \$406 |
| FDML54# | Laminate Clamp Modesty Panel, 54"W | \$445 |
| FDML60# | Laminate Clamp Modesty Panel, 60"W | \$445 |
| FDML66# | Laminate Clamp Modesty Panel, 66"W | \$471 |
| FDML72# | Laminate Clamp Modesty Panel, 72"W | \$471 |

Clamp Modesty Panel, Fabric, 13"H x .5" thick

| | | |
|---------|----------------------------------|-------|
| FDMF48? | Fabric Clamp Modesty Panel, 48"W | \$420 |
| FDMF54? | Fabric Clamp Modesty Panel, 54"W | \$466 |
| FDMF60? | Fabric Clamp Modesty Panel, 60"W | \$478 |
| FDMF66? | Fabric Clamp Modesty Panel, 66"W | \$490 |
| FDMF72? | Fabric Clamp Modesty Panel, 72"W | \$502 |

TOPS

BASES

POWER
DATASUPPORT
FURNITURE

ACCESSORIES

TABLES STEP 5 - ACCESSORIES

Modesty Panels and Accessories

STEP 1 - Steel Modesty

(^) Paint Suffix List

- D Light Tone
- R Black
- S Silver
- T Medium Tone
- W Arctic White
- Z Other

Tip: Some Steelcase, Herman Miller, Knoll, Haworth, and Allsteel paints are available for \$350 list fee per order. Call/email for availability of specific colors. Additional custom paints (e.g. Tiger Dry Lac) must be quoted through quotes@enwork.com.

STEP 1 - Laminate Modesty

(#) Laminate Suffix List:

- A Wilsonart Kensington Maple (10776-60)
- B Wilsonart Monticello Maple (7925-38)
- C Wilsonart Wild Cherry (7054-60)
- E Wilsonart Fashion Grey (D381-60)
- F Wilsonart White Tigris (4783-60)
- G Wilsonart Cafelle (7933K-07)
- M Wilsonart Frosty White (1573-60)
- P Wilsonart Slate Grey (D91-60)
- R Wilsonart Black (1595-60)
- U Wilsonart Brazilwood (7946-38)
- V Wilsonart River Cherry (7937-38)
- W Wilsonart Designer White (D354-60)
- 3 Formica Neutral Twill (8826-58)
- 4 Formica Bleached Legno (8845-58)
- 5 Formica Prestige Walnut (6209-43)
- 7 Formica Select Cherry (7759-43)
- X *Wilsonart Non-Premium laminates +10%
(-38, -60). Orders of 100+ units have no upcharge.
- Y *Formica Non-Premium Standard (58, +19%
43, MC, SP and NT finishes) and Wilsonart Premium (-01, -07, -12, -18, -52, -78) laminates.
- Z *Pionite Non-Premium, Nevamar Non-Premium, Formica Premium (WR, 42, 77, 46, RD Finishes), and whiteboard laminate.

*Add \$350 list for Special Laminate orders of less than 10 units.

Ordering Information:

- > Replacement casters are sold 1 per package.
- > A freight fee of \$100 net is assessed on orders less than \$1000 net. See page 13.

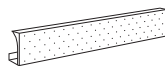

| Part Number | Description | List Price (US\$) |
|-------------|-------------|-------------------|
|-------------|-------------|-------------------|

Fixed Modesty Panels - Perforated Metal with Trough, 9.5" H

| | | |
|---------|---------------------------------|-------|
| AMPT30^ | Perforated Modesty Panel, 30" W | \$229 |
| AMPT36^ | Perforated Modesty Panel, 36" W | \$232 |
| AMPT42^ | Perforated Modesty Panel, 42" W | \$246 |
| AMPT48^ | Perforated Modesty Panel, 48" W | \$250 |
| AMPT54^ | Perforated Modesty Panel, 54" W | \$274 |
| AMPT60^ | Perforated Modesty Panel, 60" W | \$281 |
| AMPT66^ | Perforated Modesty Panel, 66" W | \$287 |
| AMPT72^ | Perforated Modesty Panel, 72" W | \$296 |

Tip: Dimensions are actual. If installing between two legs, then purchase a 12" smaller size. If installing behind two legs, then purchase size to match worksurface.

Tip: Freestanding Straights have radiused (2.5") corners. Plan accordingly.



Universal Pivoting Modesty Panel - Mesh, with Wire Management Pocket, 10" H, black

| | | |
|--------|--------------------------|-------|
| AMPM36 | Mesh Modesty Panel, 36"W | \$258 |
| AMPM48 | Mesh Modesty Panel, 48"W | \$272 |
| AMPM60 | Mesh Modesty Panel, 60"W | \$283 |
| AMPM66 | Mesh Modesty Panel, 66"W | \$311 |
| AMPM72 | Mesh Modesty Panel, 72"W | \$311 |

Tip: For use on Flip or Fixed tables.

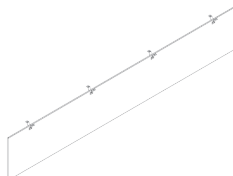

Universal Pivoting Modesty Panels - Frosted Acrylic, 9.5"H

| | | |
|---------|-----------------------------|-------|
| LGBMB48 | Acrylic Modesty Panel, 48"W | \$392 |
| LGBMB60 | Acrylic Modesty Panel, 60"W | \$405 |
| LGBMB66 | Acrylic Modesty Panel, 66"W | \$415 |
| LGBMB72 | Acrylic Modesty Panel, 72"W | \$415 |

Tip: For use on Flip or Fixed tables.

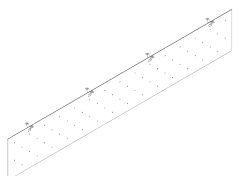

Universal Pivoting Modesty Panels - Perforated Steel, 9.5"H

| | | |
|----------|--------------------------------|-------|
| LGBMC48^ | Perforated Modesty Panel, 48"W | \$337 |
| LGBMC60^ | Perforated Modesty Panel, 60"W | \$348 |
| LGBMC66^ | Perforated Modesty Panel, 66"W | \$360 |
| LGBMC72^ | Perforated Modesty Panel, 72"W | \$360 |

Tip: For use on Flip or Fixed tables.

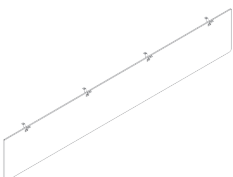

Universal Pivoting Modesty Panels - Laminate, 9.5"H

| | | |
|---------|------------------------------|-------|
| AMPL48# | Laminate Modesty Panel, 48"W | \$258 |
| AMPL60# | Laminate Modesty Panel, 60"W | \$272 |
| AMPL66# | Laminate Modesty Panel, 66"W | \$283 |
| AMPL72# | Laminate Modesty Panel, 72"W | \$311 |

Tip: For use on Flip or Fixed tables.

TOPS

BASES

POWER
DATASUPPORT
FURNITURE

ACCESSORIES



| Part Number | Description | List Price (US\$) |
|--|---|-------------------|
| Carts | | |
| CART60 | Cart for 60" Round Tables, 61"W x 31.25" D x 42.5 H | \$1605 |
| CART | Cart for Rectangle Tables, 49"W x 31.25"D x 32.25"H | \$1605 |
| Tip: Carts hold 5 Enwork folding tables. Includes 4" heavy duty casters and frame. Steel frame is covered by Neoprone rubber to protect tables. | | |

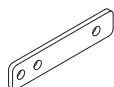

| | | |
|-------------------|---------------------------------------|------|
| Tie Plates | | |
| UTE | 1/2" x 2.5" Tie plates - package of 5 | \$32 |

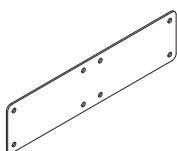

| | | |
|-----------------------|--|------|
| Support Plates | | |
| USPT | 2" x 7.5" Support plate - package of 1 | \$23 |



| | | |
|--|-----------------------|------|
| Grommets, 2.36" Diameter with Covers, Package of five | | |
| GRMB | Grommets, Black | \$61 |
| GRMG | Grommets, Grey | \$61 |
| GRMT | Grommets, Medium Tone | \$61 |
| GRMA | Grommets, Almond | \$61 |
| GRMP | Grommets, Pearl | \$61 |

| | | |
|---------------|----------------------------|-----|
| Edging | | |
| GREDG1 | 1mm Edging, price per foot | \$6 |
| GREDG3 | 3mm Edging, price per foot | \$8 |

Tip: Freeform color selection. Standard Enwork edge colors only.



| | | |
|---------------------------------|--|------|
| Ganging Bracket Packages | | |
| GBT2 | Ganging brackets for tables with 3mm edge – package of 2, black only | \$47 |

Tip: GBT2 Ganging Package includes 2 ganging mechanisms (4 ganging parts). Use both ganging mechanisms (one package) to connect two 24-36"D tables. Tables 18" deep only require one ganging mechanism (1/2 package) per pair.

Tip: Will not work on tables that have knife edge on all 4 sides.

| | | |
|---|---|------|
| Replacement Casters for Legs and Bases, Package of one | | |
| CSTSW | 3" White twin wheel locking Caster for Sensation and Gyration 2.0 | \$19 |
| CSTSB | 3" Black twin wheel locking Caster for Sensation and Gyration 2.0 | \$19 |
| CSTMG | 2-1/2" Grey locking Caster for Impression (except Command Centers and Lecterns) and Sawhorse | \$19 |
| CSTMB | 2-1/2" Black locking Caster for Impression (except Command Centers and Lecterns) and Sawhorse | \$19 |
| CSTCCW | 3" White locking Casters for Impression Command Centers and Lecterns | \$19 |
| CSTCCB | 3" Black locking Casters for Impression Command Centers and Lecterns | \$19 |
| CSTVB | 2" Black twin wheel locking Caster for Value legs (except Value Flip) | \$19 |
| CSTVFB | 2-1/2" Black twin wheel locking Caster for Value Flip | \$19 |

Perimeter Porcelain & Glass Wall-Mount Whiteboards

Product Specifications:

> Wall-Mounted Glass Whiteboards are 3/16" tempered, low iron glass back-painted Super White.

Ordering Information:

> A freight fee of \$100 net is assessed on orders less than \$1000 net. See page 13.



| Part Number | Description | List Price (US\$) |
|-------------|-------------|-------------------|
|-------------|-------------|-------------------|

Perimeter Wall-Mounted Rectangle Glass Whiteboards, 48"H

| | | |
|---------|----------------------------------|--------|
| DYD4848 | Glass Whiteboard for Walls, 48"W | \$2109 |
| DYD4860 | Glass Whiteboard for Walls, 60"W | \$2621 |
| DYD4872 | Glass Whiteboard for Walls, 72"W | \$3164 |
| DYD4896 | Glass Whiteboard for Walls, 96"W | \$4219 |

Perimeter Wall-Mounted Rectangle Glass Whiteboards with 15" Marker Tray, 48"H

| | | |
|---------|---|--------|
| DYG4848 | Glass Whiteboard for Walls, 15" Marker Tray, 48"W | \$2233 |
| DYG4860 | Glass Whiteboard for Walls, 15" Marker Tray, 60"W | \$2745 |
| DYG4872 | Glass Whiteboard for Walls, 15" Marker Tray, 72"W | \$3288 |
| DYG4896 | Glass Whiteboard for Walls, 15" Marker Tray, 96"W | \$4342 |

Tip: Includes mounting cleat and hardware. No standoffs.
Tip: Two-sided tape included to attach tray to whiteboard.

Perimeter Wall-Mounted Rectangle Glass Magnetic Whiteboards, 48"H

| | | |
|---------|---|--------|
| DYE4848 | Glass Magnetic Whiteboard for Walls, 48"W | \$2800 |
| DYE4860 | Glass Magnetic Whiteboard for Walls, 60"W | \$3485 |
| DYE4872 | Glass Magnetic Whiteboard for Walls, 72"W | \$4200 |
| DYE4896 | Glass Magnetic Whiteboard for Walls, 96"W | \$5601 |

Perimeter Wall-Mounted Rectangle Glass Magnetic Whiteboards with 15" Marker Tray, 48"H

| | | |
|---------|--|--------|
| DYH4848 | Glass Magnetic Whiteboard for Walls, 15" Marker Tray, 48"W | \$2924 |
| DYH4860 | Glass Magnetic Whiteboard for Walls, 15" Marker Tray, 60"W | \$3608 |
| DYH4872 | Glass Magnetic Whiteboard for Walls, 15" Marker Tray, 72"W | \$4324 |
| DYH4896 | Glass Magnetic Whiteboard for Walls, 15" Marker Tray, 96"W | \$5724 |

Tip: Includes mounting cleat and hardware. No standoffs.
Tip: Requires rare earth magnets.
Tip: Two-sided tape included to attach tray to whiteboard.



Rare Earth Magnets, Package of Five

| | | |
|--------|---------------------------|-------|
| DYMAGB | Rare Earth Magnets, Black | \$150 |
| DYMAGR | Rare Earth Magnets, Red | \$150 |
| DYMAGW | Rare Earth Magnets, White | \$150 |

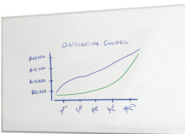

Perimeter Wall-Mounted Porcelain Magnetic Whiteboards with Aluminum Frame and Full Width Marker Tray, 48"H

| | | |
|---------|--|--------|
| DYF4848 | Porcelain Whiteboard with Frame for Walls, Marker Tray, 48"W | \$959 |
| DYF4860 | Porcelain Whiteboard with Frame for Walls, Marker Tray, 60"W | \$1093 |
| DYF4872 | Porcelain Whiteboard with Frame for Walls, Marker Tray, 72"W | \$1232 |
| DYF4896 | Porcelain Whiteboard with Frame for Walls, Marker Tray, 96"W | \$1453 |

Tip: Includes mounting hardware.

Mobile Whiteboards

| |
|-------------------|
| TOPS |
| BASES |
| POWER DATA |
| SUPPORT FURNITURE |
| ACCESSORIES |

TABLES STEP 5 - ACCESSORIES

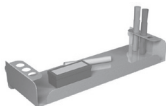

| Part Number | Description | List Price (US\$) |
|-------------|---|-------------------|
| LMD@ | Sensation 2-Sided Mobile Laminate Whiteboard with Trays, 45"W x 75.5"H, Silver 2-Sided Mobile Laminate Whiteboard | \$2553 |

| | | |
|----------|--|--------|
| | Perimeter 2-Sided Full Mobile Whiteboards, 73.5"H, Silver | |
| TPMF3673 | Full Porcelain Magnetic Mobile Whiteboard, 36"W | \$2696 |
| TPMF4873 | Full Porcelain Magnetic Mobile Whiteboard, 48"W | \$2827 |
| TPMG3673 | Full White Glass Mobile Whiteboard, 36"W | \$2850 |
| TPMG4273 | Full White Glass Mobile Whiteboard, 42"W | \$3035 |

| | | |
|----------|---|--------|
| | Perimeter 2-sided Segmented Mobile Whiteboard with Accessory Steel Core Bottom, 73.5"H, Silver | |
| TPMS3673 | Segmented Porcelain Magnetic Mobile Whiteboard, 36"W | \$2670 |
| TPMS4873 | Segmented Porcelain Magnetic Mobile Whiteboard, 48"W | \$2771 |
| TPMH3673 | Segmented White Glass Mobile Whiteboard, 36"W | \$2835 |
| TPMH4873 | Segmented White Glass Mobile Whiteboard, 48"W | \$3324 |

| | | |
|-----|--|-------|
| | Perimeter Segmented Mobile Whiteboard Accessories, Silver | |
| TTR | Tool Tray | \$123 |
| LTR | Literature Tray | \$174 |
| LTH | Letter Tray | \$90 |
| PTH | Pencil Box | \$69 |

STEP 1 - Sensation Mobile Whiteboard Only
(@) Caster Color Suffix List:
B Black no charge
G White with Grey Trim +\$40



Apex

Revisions

| | | |
|-------------|-------|-------------------------------|
| P207 | 02/16 | A2CUSH to magnet installation |
|-------------|-------|-------------------------------|

Notes

Apex Specifications

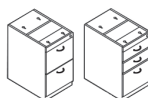
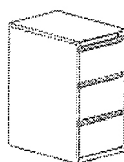

Verticals and Pedestals have the following characteristics:

- > 18 gauge – front reinforcements, back reinforcements, bottom panels
- > 20 gauge – top, drawer heads, front filler on ped, case back/sides on mobile ped
- > 22 gauge – case back/sides on fixed peds/verticals, rear slide mounts
- > 22 gauge – double wall drawer body (excluding head)
- > Lock included
- > Levelers included (3/4" adjustment)
- > Vertical files come with counterweights
- > Mobile peds have counterweight included
- > Full extension drawer slides on file drawers and 3/4 or optional full extensions on box drawers
- > Interlock rated at 100 pounds distributed load
- > Pedestals and Verticals have removable drawer fronts
- > Verticals have 16 gauge interlock channels
- > Mobile peds have 2 locking and 2 non-locking casters
- > Pedestals accommodate letter filing front to back. Additional bars must be ordered to accommodate legal filing.

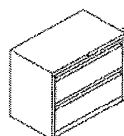

Laterals and Combination Cabinets have the following characteristics:

- > 18 gauge – top, bottom shelves, door supports
- > 20 gauge – back, sides, doors, and drawers
- > Lock included
- > Levelers included (1" adjustment)
- > Laterals and Combination Cabinets must be ganged together or bolted to the wall or floor. Counterweights are available as an option (field installed)
- > Heavy duty full extension drawer slides with interlock rated at 175 pounds of distributed load.
- > Laterals come with side-to-side hanging bars for legal and letter side-to-side filing

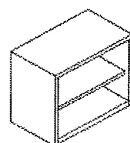
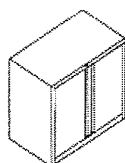

Double Door Cabinets and Heavy Duty Bookcases have the following characteristics:

- > 18" deep for Double Door Cabinets
- > 14" deep for Heavy Duty Bookcases
- > 18 gauge – top, bottom, shelves, door supports
- > 20 gauge – back, sides, and doors
- > Lock included
- > Levelers included (1" adjustment)
- > Lock rod material: steel for 4-hi and 5-hi – 16 gauge steel lock cam on 2-hi and 3-hi
- > 11.75" clearance between shelves – more space available at top and bottom
- > Shelves adjustable 1.5" up/down (in 1/2" increments)
- > Doors have self-close hinges
- > Cabinets and Heavy Duty Bookcases taller than 50" must be ganged or bolted to the wall/floor.

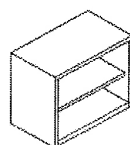

Bookcases (non heavy duty) have the following characteristics:

- > 13" or 16" deep
- > 18 gauge – bottom plate, top, and shelves
- > 20 gauge – Case (side/back)
- > Shelves adjustable on 1/2" increments
- > Levelers included
- > Bookcases taller than 50" must be ganged or bolted to the wall/floor.
- > Back panels have exposed welds and brackets

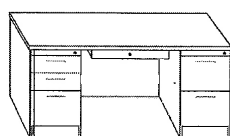

Apex steel desk products have the following characteristics:

- > 18 gauge double sided construction end panels with levelers (3/4" adjustment)
- > 7 gauge reinforcing corner brackets
- > 18 gauge back panels
- > High pressure laminate worksurface with backer and particleboard core (1-3/16" thick)
- > MDF core is available as a special
- > Center drawers are locking with 22 gauge drawers and 18 gauge brackets
- > Center drawers and peds are keyed alike within a single desk

Apex Steel Storage - Combo Cabinets, File Centers, Vertical Files

STEP 1

(^) Paint Suffix List

- D Light Tone
- R Black
- S Silver
- T Medium Tone
- W Arctic White
- Z Other

Tip: Some Steelcase, Herman Miller, Knoll, Haworth, and Allsteel paints are available for \$350 list fee per order. Call/email for availability of specific colors. Additional custom paints (e.g. Tiger Dry Lac) must be quoted through quotes@enwork.com.

STEP 2

(#) Pull Suffix Style List:



(A) Arc



(I) Integral

Product Specifications:

- > See page 199 for detailed product characteristics
- > Combination Cabinets have a finished metal top. File Centers do not.

Ordering Information:

- > Default Keying is random. See page 17 for Keyed-alike (no charge).
- > Lock cores are LL Series. UM Series lock cores are available upon request.
- > If ordering an additional laminate top for these products, contact quotes@enwork.com.
- > **Laterals and Combination Cabinets must be ganged together or bolted to the wall or floor. Counterweights are available as an alternative. See next page for part numbers. Vertical Files come with required counterweights.**
- > Design modifications have been made on this product. If adding on to a previous order, contact customer service with original order information. Enwork cannot guarantee that the original product can be matched.
- > **A freight fee of \$100 net is assessed on orders less than \$1000 net. See page 13.**

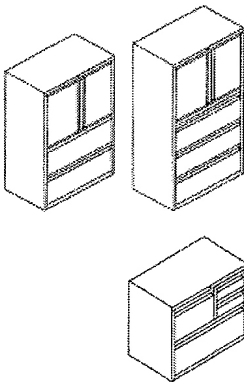

| D1 | W1 | H1 | Part Number | Description | List Price (US\$) |
|----|----|----|-------------|-------------|-------------------|
|----|----|----|-------------|-------------|-------------------|

Combination Cabinets

| | | | | | |
|----|----|------|--------------|-----------------------|--------|
| 18 | 36 | 51.5 | A2CC183651^# | Combo Cabinet, 51.5"H | \$2489 |
| 18 | 36 | 68 | A2CC183667^# | Combo Cabinet, 67.4"H | \$2855 |

File Centers Without Top for Under Worksurface Applications

| | | | | | |
|----|----|----|------------|-------------------------------|--------|
| 18 | 30 | 28 | A2FC1830^# | File Center, 30"W without top | \$1338 |
|----|----|----|------------|-------------------------------|--------|

Tip: Metal tops can be added (as shown). Contact quotes@enwork.com.

Vertical Files – Letter

| | | | | | |
|----|----|------|---------|-------------------------|--------|
| 28 | 15 | 27.5 | A2VF2^# | Vertical File, 2 Drawer | \$710 |
| 28 | 15 | 39.5 | A2VF3^# | Vertical File, 3 Drawer | \$1011 |
| 28 | 15 | 51.5 | A2VF4^# | Vertical File, 4 Drawer | \$1201 |
| 28 | 15 | 63.5 | A2VF5^# | Vertical File, 5 Drawer | \$1422 |

Tip: Vertical Files come standard with front-to-back file bars.

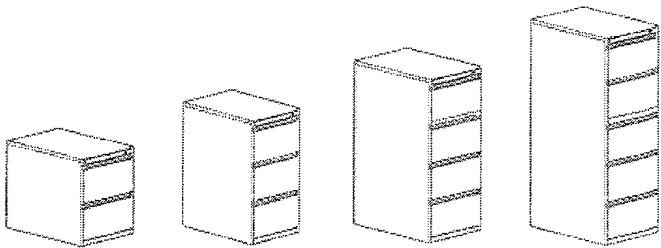

Apex Steel Storage - Lateral Files

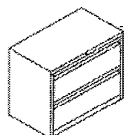
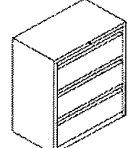
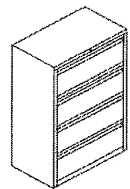
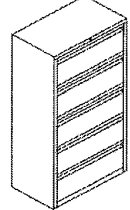
| | D1 | W1 | H1 | Part Number | Description | List Price (US\$) |
|---|---|----|------|-------------|---|-------------------|
|  | Lateral Files – 2 High | | | | | |
| | 18 | 30 | 27.5 | A2Z230^# | Lateral File, 2 Drawer, 30"W | \$1034 |
| | 18 | 36 | 27.5 | A2Z236^# | Lateral File, 2 Drawer, 36"W | \$1102 |
| | 18 | 42 | 27.5 | A2Z242^# | Lateral File, 2 Drawer, 42"W | \$1214 |
|  | Lateral Files – 3 High | | | | | |
| | 18 | 30 | 39.5 | A2Z330^# | Lateral File, 3 Drawer, 30"W | \$1401 |
| | 18 | 36 | 39.5 | A2Z336^# | Lateral File, 3 Drawer, 36"W | \$1491 |
| | 18 | 42 | 39.5 | A2Z342^# | Lateral File, 3 Drawer, 42"W | \$1641 |
|  | Lateral Files – 4 High | | | | | |
| | 18 | 30 | 51.5 | A2Z430^# | Lateral File, 4 Drawer, 30"W | \$1724 |
| | 18 | 36 | 51.5 | A2Z436^# | Lateral File, 4 Drawer, 36"W | \$1836 |
| | 18 | 42 | 51.5 | A2Z442^# | Lateral File, 4 Drawer, 42"W | \$2019 |
|  | Lateral Files – 5 High (4 Drawers and Fixed Shelf with Door) | | | | | |
| | 18 | 30 | 67.4 | A2Z530^# | Lateral File, 5 high, 30"W | \$2158 |
| | 18 | 36 | 67.4 | A2Z536^# | Lateral File, 5 high, 36"W | \$2300 |
| | 18 | 42 | 67.4 | A2Z542^# | Lateral File, 5 high, 42"W | \$2530 |
| Tip: Top opening is a fixed shelf. | | | | | | |
| Counterweights for Lateral Files and Combination Cabinets | | | | | | |
| | | | | A2ZCW23 | Counterweight for 2 High / 3 High Cabinet | \$205 |
| | | | | A2ZCW45 | Counterweight for 4 High / 5 High Cabinet | \$155 |
| File Bar Kits for Lateral Files | | | | | | |
| | | | | A2ZBF | Front-to-Back File Bars for ONE drawer | \$34 |

Apex Steel Storage - Bookcases

STEP 1

(^) Paint Suffix List

D Light Tone
R Black
S Silver
T Medium Tone
W Arctic White
Z Other





Tip: Some Steelcase, Herman Miller, Knoll, Haworth, and Allsteel paints are available for \$350 list fee per order. Call/email for availability of specific colors. Additional custom paints (e.g. Tiger Dry Lac) must be quoted through quotes@enwork.com.



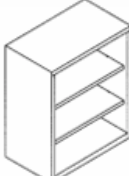

Product Specifications:

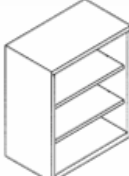
- > Bookcases and Heavy Duty Bookcases have levelers.
- > Heavy Duty Bookcases have reinforced corners.
- > Bookcases on this page have back panels with exposed welds and brackets.
- > See page 199 for detailed product characteristics.

Ordering Information:

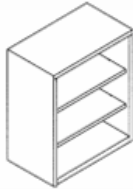
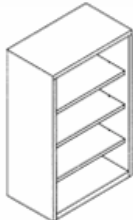
- > **All bookcases over 50"H must be ganged or bolted to the floor/wall.**
- > Design modifications have been made on this product. If adding on to a previous order, contact customer service with original order information. Enwork cannot guarantee that the original product can be matched.
- > If ordering an additional laminate top for these products, contact quotes@enwork.com.
- > **A freight fee of \$100 net is assessed on orders less than \$1000 net. See page 13.**

| | D1 | W1 | H1 | Part Number | Description | List Price (US\$) |
|---|---------------------------------|----|----|-------------|-------------------------------|-------------------|
|  | Bookcases - 2 High, 13"D | | | | | |
| | 13 | 30 | 31 | A2B21230^ | Bookcase, 2 high, 13"D x 30"W | \$575 |
| | 13 | 36 | 31 | A2B21236^ | Bookcase, 2 high, 13"D x 36"W | \$591 |
| | 13 | 42 | 31 | A2B21242^ | Bookcase, 2 high, 13"D x 42"W | \$633 |
|  | Bookcases - 3 High, 13"D | | | | | |
| | 13 | 30 | 42 | A2B31230^ | Bookcase, 3 high, 13"D x 30"W | \$715 |
| | 13 | 36 | 42 | A2B31236^ | Bookcase, 3 high, 13"D x 36"W | \$756 |
| | 13 | 42 | 42 | A2B31242^ | Bookcase, 3 high, 13"D x 42"W | \$825 |
|  | Bookcases - 2 High, 16"D | | | | | |
| | 16 | 30 | 31 | A2B21530^ | Bookcase, 2 high, 16"D x 30"W | \$639 |
| | 16 | 36 | 31 | A2B21536^ | Bookcase, 2 high, 16"D x 36"W | \$658 |
| | 16 | 42 | 31 | A2B21542^ | Bookcase, 2 high, 16"D x 42"W | \$689 |
|  | Bookcases - 3 High, 16"D | | | | | |
| | 16 | 30 | 42 | A2B31530^ | Bookcase, 3 high, 16"D x 30"W | \$802 |
| | 16 | 36 | 42 | A2B31536^ | Bookcase, 3 high, 16"D x 36"W | \$844 |
| | 16 | 42 | 42 | A2B31542^ | Bookcase, 3 high, 16"D x 42"W | \$888 |
| Dividers (Bookcase only) | | | | | | |
| | 13 | - | - | A2BDIV | Divider, package of 3 | \$99 |
|  | Extra Shelf, 13"D | | | | | |
| | 13 | 30 | - | A2B1230^ | Shelf, 13"D x 30"W | \$99 |
| | 13 | 36 | - | A2B1236^ | Shelf, 13"D x 36"W | \$99 |
| | 13 | 42 | - | A2B1242^ | Shelf, 13"D x 42"W | \$99 |
| Extra Shelf 16"D | | | | | | |
| | 16 | 30 | - | A2B1530^ | Shelf, 16"D x 30"W | \$99 |
| | 16 | 36 | - | A2B1536^ | Shelf, 16"D x 36"W | \$99 |
| | 16 | 42 | - | A2B1542^ | Shelf, 16"D x 42"W | \$99 |

| | D1 | W1 | H1 | Part Number | Description | List Price (US\$) |
|---|---|----|------|-------------|-----------------------------------|-------------------|
|  | Heavy Duty Bookcases - 2 High | | | | | |
| | 14 | 30 | 27.5 | A2BHD230^ | Heavy Duty Bookcase, 2 high, 30"W | \$766 |
| | 14 | 36 | 27.5 | A2BHD236^ | Heavy Duty Bookcase, 2 high, 36"W | \$805 |
|  | 14 | 42 | 27.5 | A2BHD242^ | Heavy Duty Bookcase, 2 high, 42"W | \$843 |
| | Heavy Duty Bookcases - 3 High | | | | | |
| | 14 | 30 | 39.5 | A2BHD330^ | Heavy Duty Bookcase, 3 high, 30"W | \$856 |
|  | 14 | 36 | 39.5 | A2BHD336^ | Heavy Duty Bookcase, 3 high, 36"W | \$894 |
| | 14 | 42 | 39.5 | A2BHD342^ | Heavy Duty Bookcase, 3 high, 42"W | \$933 |
| | Heavy Duty Bookcases - 4 High | | | | | |
|  | 14 | 30 | 51.5 | A2BHD430^ | Heavy Duty Bookcase, 4 high, 30"W | \$952 |
| | 14 | 36 | 51.5 | A2BHD436^ | Heavy Duty Bookcase, 4 high, 36"W | \$991 |
| | 14 | 42 | 51.5 | A2BHD442^ | Heavy Duty Bookcase, 4 high, 42"W | \$1029 |
|  | Heavy Duty Bookcases - 5 High | | | | | |
| | 14 | 30 | 68 | A2BHD530^ | Heavy Duty Bookcase, 5 high, 30"W | \$1054 |
| | 14 | 36 | 68 | A2BHD536^ | Heavy Duty Bookcase, 5 high, 36"W | \$1092 |
|  | 14 | 42 | 68 | A2BHD542^ | Heavy Duty Bookcase, 5 high, 42"W | \$1130 |
| | Extra Shelves for Heavy Duty Bookcases | | | | | |
| | 14 | 30 | | A2SH30^ | Shelf, 30"W | \$99 |
| | 14 | 36 | | A2SH36^ | Shelf, 36"W | \$99 |
| | 14 | 42 | | A2SH42^ | Shelf, 42"W | \$99 |

Apex Steel Storage - Double Door Cabinets

STEP 1

(^) Paint Suffix List

- D Light Tone
- R Black
- S Silver
- T Medium Tone
- W Arctic White
- Z Other

Tip: Some Steelcase, Herman Miller, Knoll, Haworth, and Allsteel paints are available for \$350 list fee per order. Call/email for availability of specific colors. Additional custom paints (e.g. Tiger Dry Lac) must be quoted through quotes@enwork.com.

STEP 2

(#) Pull Suffix Style List:



(A) Arc



(I) Integral

Ordering Information:

- > Default Keying is random. See page 17 for Keyed-alike (no charge).
- > Lock cores are LL Series. UM Series lock cores are available upon request.
- > **All cabinets over 50"H must be ganged or bolted to the floor/wall.**
- > See page 199 for detailed product characteristics.
- > Design modifications have been made on this product. If adding on to a previous order, contact customer service with original order information. Enwork cannot guarantee that the original product can be matched.
- > If ordering an additional laminate top for these products, contact quotes@enwork.com.
- > **A freight fee of \$100 net is assessed on orders less than \$1000 net. See page 13.**

| D1 | W1 | H1 | Part Number | Description | List Price (US\$) |
|--|----|------|-------------|---|-------------------|
| Double Door Cabinets - 2 High with One Adjustable Shelf | | | | | |
| 18 | 30 | 27.5 | A2SC230^# | Double Door Cabinet, 2 high w/ 1 adjustable shelf, 30"W | \$1149 |
| 18 | 36 | 27.5 | A2SC236^# | Double Door Cabinet, 2 high w/ 1 adjustable shelf, 36"W | \$1168 |
| 18 | 42 | 27.5 | A2SC242^# | Double Door Cabinet, 2 high w/ 1 adjustable shelf, 42"W | \$1286 |
| Double Door Cabinets - 3 High with Two Adjustable Shelves | | | | | |
| 18 | 30 | 39.5 | A2SC330^# | Double Door Cabinet, 3 high w/ 2 adjustable shelves, 30"W | \$1336 |
| 18 | 36 | 39.5 | A2SC336^# | Double Door Cabinet, 3 high w/ 2 adjustable shelves, 36"W | \$1383 |
| 18 | 42 | 39.5 | A2SC342^# | Double Door Cabinet, 3 high w/ 2 adjustable shelves, 42"W | \$1482 |
| Double Door Cabinets - 4 High with Three Adjustable Shelves | | | | | |
| 18 | 30 | 51.5 | A2SC430^# | Double Door Cabinet, 4 high w/ 3 adjustable shelves, 30"W | \$1615 |
| 18 | 36 | 51.5 | A2SC436^# | Double Door Cabinet, 4 high w/ 3 adjustable shelves, 36"W | \$1666 |
| 18 | 42 | 51.5 | A2SC442^# | Double Door Cabinet, 4 high w/ 3 adjustable shelves, 42"W | \$1792 |
| Double Door Cabinets - 5 High with Four Adjustable Shelves | | | | | |
| 18 | 30 | 67.4 | A2SC530^# | Double Door Cabinet, 5 high w/ 4 adjustable shelves, 30"W | \$1888 |
| 18 | 36 | 67.4 | A2SC536^# | Double Door Cabinet, 5 high w/ 4 adjustable shelves, 36"W | \$2100 |
| 18 | 42 | 67.4 | A2SC542^# | Double Door Cabinet, 5 high w/ 4 adjustable shelves, 42"W | \$2100 |

Notes

STEP 1

(^) Paint Suffix List

- D Light Tone
- R Black
- S Silver
- T Medium Tone
- W Arctic White
- Z Other

Tip: Some Steelcase, Herman Miller, Knoll, Haworth, and Allsteel paints are available for \$350 list fee per order. Call/email for availability of specific colors. Additional custom paints (e.g. Tiger Dry Lac) must be quoted through quotes@enwork.com.

STEP 2 - Towers and Open Top Peds Only

(#) Pull Suffix List:



STEP 2 - for Mobile Peds, Steel Top Only

(#) Pull Suffix List:

- A Arc, Aluminum no charge
- J Arc, Aluminum w/ add. Arc pull on lock cover +\$36
- K Arc, Aluminum w/ Tote pull +\$180
- B Bar no charge
- L Bar w/ additional Bar pull on lock cover +\$36
- M Bar w/ Tote pull +\$180
- R Rod no charge
- P Rod w/ additional Rod pull on lock cover +\$36
- Q Rod w/ Tote pull +\$180
- I Integral no charge
- T Integral w/ additional Arc pull on lock cover +\$36
- U Integral w/ Tote pull +\$180

STEP 3 - for Peds with Laminate Fronts Only

(@) Laminate Suffix List:

- A Wilsonart Kensington Maple (10776-60) +\$206
- B Wilsonart Monticello Maple (7925-38) +\$206
- C Wilsonart Wild Cherry (7054-60) +\$206
- E Wilsonart Fashion Grey (D381-60) +\$206
- G Wilsonart Cafelle (7933K-07) +\$206
- M Wilsonart Frosty White (1573-60) +\$206
- P Wilsonart Slate Grey (D91-60) +\$206
- R Wilsonart Black (1595-60) +\$206
- U Wilsonart Brazilwood (7946-38) +\$206
- V Wilsonart River Cherry (7937-38) +\$206
- W Wilsonart Designer White (D354-60) +\$206
- 3 Formica Neutral Twill (8826-58) +\$206
- 4 Formica Bleached Legno (8845-58) +\$206
- 5 Formica Prestige Walnut (6209-43) +\$206
- 7 Formica Select Cherry (7759-43) +\$206
- X *Wilsonart Non-Premium laminates (-38, -60) +\$225
- Y *Formica Non-Premium (includes 58, 43, MC, SP, and NT finishes), Formica Premium (WR, 42, 77, 46, RD finishes), Pionite Non-Premium, Nevamar Non-Premium, Wilsonart Premium (-01, -07, -12, -18, -52, -78), and whiteboard laminate. +\$250

*Add \$350 list for Special Laminate orders of less than 10 units.

Tip: For laminate fronts on peds, you must add a "Z" in front of the part number.

Product Specifications:

- > Box drawers have 3/4 extension or full extension slides. File drawers have full extension slides.

Ordering Information:

- > Default Keying is random. See page 17 for Keyed-alike (no charge).
- > Lock cores are LL Series. UM Series lock cores are available upon request.
- > Design modifications have been made on this product. If adding on to a previous order, contact customer service with original order information. Enwork cannot guarantee that the original product can be matched.
- > If ordering an additional laminate top for these products, contact quotes@enwork.com.
- > A freight fee of \$100 net is assessed on orders less than \$1000 net. See page 13.

| D1 | W1 | H1 | Part Number | Description | List Price (US\$) |
|----------------------------------|----|------|-------------|------------------------------|-------------------|
| Side-Access Storage Towers, 51"H | | | | | |
| 24 | 15 | 51.5 | A2NWT51L^# | Side-Access Tower, F/F, LH | \$1526 |
| 24 | 15 | 51.5 | A2NWT51R^# | Side-Access Tower, F/F, RH | \$1526 |
| 24 | 15 | 51.5 | A2NWD51L^# | Side-Access Tower, B/B/F, LH | \$1578 |
| 24 | 15 | 51.5 | A2NWD51R^# | Side-Access Tower, B/B/F, RH | \$1578 |



RH



LH

Tip: Storage unit includes one adjustable shelf.
Tip: Tower has 1 lock

| | | | | | |
|--|----|------|------------|--|--------|
| Side-Access Storage Towers with Wardrobe, 51"H | | | | | |
| 24 | 24 | 51.5 | A2BT51L^# | Side-Access Tower, Wardrobe, F/F, LH | \$2309 |
| 24 | 24 | 51.5 | A2BT51R^# | Side-Access Tower, Wardrobe, F/F, RH | \$2309 |
| 24 | 24 | 51.5 | A2BTB51L^# | Side-Access Tower, Wardrobe, B/B/F, LH | \$2392 |
| 24 | 24 | 51.5 | A2BTB51R^# | Side-Access Tower, Wardrobe, B/B/F, RH | \$2392 |

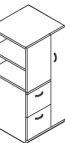

RH



LH

Tip: Display unit includes one adjustable shelf.
Tip: Wardrobe and Pedestals are locking.
Tip: Tower has 2 locks

Apex Steel Storage - Pedestals

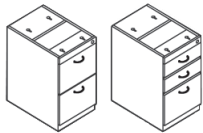

| D1 | W1 | H1 | Part Number | Description | List Price (US\$) |
|----|----|----|-------------|-------------|-------------------|
|----|----|----|-------------|-------------|-------------------|

Pedestals - Open Top

| | | | | | |
|----|----|------|--------------|--|-------|
| 18 | 15 | 27.5 | A2P18FF^#@ | 18"D F/F Ped - full ext. files | \$558 |
| 18 | 15 | 27.5 | A2P18BBF^#@ | 18"D B/B/F Ped - 3/4 ext. boxes, full ext. file | \$602 |
| 18 | 15 | 27.5 | A2P18BBFE^#@ | 18"D B/B/F Ped - full ext. boxes, full ext. file | \$612 |
| 22 | 15 | 27.5 | A2P24FF^#@ | 24"D F/F Ped - full ext. slide | \$523 |
| 22 | 15 | 27.5 | A2P24BBF^#@ | 24"D B/B/F Ped - 3/4 ext. boxes, full ext. file | \$534 |
| 22 | 15 | 27.5 | A2P24BBFE^#@ | 24"D B/B/F Ped - full ext. boxes, full ext. file | \$543 |
| 28 | 15 | 27.5 | A2P30FF^#@ | 30"D F/F Ped - full ext. slide | \$705 |
| 28 | 15 | 27.5 | A2P30BBF^#@ | 30"D B/B/F Ped - 3/4 ext. boxes, full ext. file | \$754 |
| 28 | 15 | 27.5 | A2P30BBFE^#@ | 30"D B/B/F Ped - full ext. boxes, full ext. file | \$764 |

Tip: Box drawers do not include dividers.

Tip: Laminate fronts are available as an option (lock bar is painted). Add a "Z" to the front of the part number and see Step 3 to specify laminate.

Tip: 18" D peds do not support legal filing.

Tip: As of March 2015, 24"D pedestals fit under 24" Apex shells. 30"D pedestals fit under 30" Apex shells.



Mobile Pedestals - Steel Top

| | | | | | |
|----|----|------|---------------|---|-------|
| 18 | 15 | 22.3 | A2MP18BF^#@ | 18"D B/F Mobile Ped - 3/4 ext. box, full ext. file | \$542 |
| 18 | 15 | 22.3 | A2MP18BBFE^#@ | 18"D B/F Mobile Ped - full ext. box, full ext. file | \$551 |
| 18 | 15 | 27.2 | A2MP18BBF^#@ | 18"D B/B/F Mobile Ped - 3/4 ext. box, full ext. file | \$653 |
| 18 | 15 | 27.2 | A2MP18BBFE^#@ | 18"D B/B/F Mobile Ped - full ext. box, full ext. file | \$662 |
| 18 | 15 | 27.2 | A2MP18FF^#@ | 18"D F/F Mobile Ped - full ext. slide | \$610 |
| 22 | 15 | 22.3 | A2MP24BF^#@ | 24"D B/F Mobile Ped - 3/4 ext. box, full ext. file | \$552 |
| 22 | 15 | 22.3 | A2MP24BBFE^#@ | 24"D B/F Mobile Ped - full ext. box, full ext. file | \$561 |
| 22 | 15 | 27.2 | A2MP24BBF^#@ | 24"D B/B/F Mobile Ped - 3/4 ext. box, full ext. file | \$674 |
| 22 | 15 | 27.2 | A2MP24BBFE^#@ | 24"D B/B/F Mobile Ped - full ext. box, full ext. file | \$684 |
| 22 | 15 | 27.2 | A2MP24FF^#@ | 24"D F/F Mobile Ped - full ext. slide | \$629 |

Tip: Casters require field installation. Counterweight included.

Tip: Box drawers do not include dividers.

Tip: Laminate fronts are available as an option (lock bar is painted). Add a "Z" to the front of the part number and see Step 3 to specify laminate.

Tip: Box Box File and File File will hit NWBRACE if NWBRACE is supporting top.

Tip: Additional lock bar pull or tote pull available on mobile peds. See Step 2.

Tote Pull



Pull on
Lock Bar

Pulling Options

Seat Cushions for Apex Pedestals, Magnet Installation - 2"x15"x18"

| | | |
|-------------|---|-------|
| A2CUSH18 | Apex Ped Cushion, 18", CF Stinson Ace Fabric, specify color | \$165 |
| A2CUSHCOM18 | Apex Ped Cushion, 18", COM Fabric | \$165 |

Seat Cushions for Apex Pedestals, Magnet Installation - 2"x15"x22"

| | | |
|-------------|---|-------|
| A2CUSH24 | Apex Ped Cushion, 22", CF Stinson Ace Fabric, specify color | \$183 |
| A2CUSHCOM24 | Apex Ped Cushion, 22", COM Fabric | \$183 |

Tip: To view CF Stinson fabrics or to order samples, go to www.cfstinson.com.

Tip: For COM yardage, see page 16.

Apex Steel Storage - Desk Mount Hutch & Lighting

STEP 1

(^) Paint Suffix List

- D Light Tone
- R Black
- S Silver
- T Medium Tone
- W Arctic White
- Z Other

Tip: Some Steelcase, Herman Miller, Knoll, Haworth, and Allsteel paints are available for \$350 list fee per order. Call/email for availability of specific colors. Additional custom paints (e.g. Tiger Dry Lac) must be quoted through quotes@enwork.com.

STEP 2 - If Applicable

(#) Fabric Suffix List:

Free form fabric selection. Choose from CF Stinson Mira, Ace, Spree, Imprint, Nikko.

Tip: To view fabric colors or to order samples go to www.cfstinson.com.
Tip: For COM yardage, see page 16.

Product Specifications:

- > Height is 37"
- > Doors recede into cabinet.
- > Lock cores are LL Series.

Ordering Information:

- > Default Keying is random. See page 17 for Keyed-alike (no charge).
- > For COM yardage see page 16.
- > Design modifications have been made on this product. If adding on to a previous order, contact customer service with original order information. Enwork cannot guarantee that the original product can be matched.
- > **A freight fee of \$100 net is assessed on orders less than \$1000 net. See page 13.**



| D1 | W1 | H1 | Part Number | Description | List Price (US\$) |
|--|----|----|-------------|-------------|-------------------|
| Desk Mount Hutches - Single Door with Tackboard | | | | | |
| - | 36 | - | A2CT36^# | Hutch, 36" | \$1599 |
| - | 42 | - | A2CT42^# | Hutch, 42" | \$1647 |
| - | 48 | - | A2CT48^# | Hutch, 48" | \$1679 |

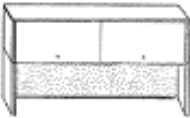

| | | | | | |
|--|----|---|----------|------------|--------|
| Desk Mount Hutches - Double Door with Tackboard | | | | | |
| - | 60 | - | A2CT60^# | Hutch, 60" | \$1913 |
| - | 66 | - | A2CT66^# | Hutch, 66" | \$1944 |
| - | 72 | - | A2CT72^# | Hutch, 72" | \$2005 |

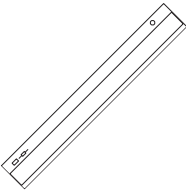

| | | | | | |
|--|----|---|-------|---|-------|
| Task Light with Electronic Ballast, Colored Paint | | | | | |
| - | 18 | - | TLEC^ | Task Light for use on 24" overhead storage, 18" | \$351 |
| - | 24 | - | TLEA^ | Task Light for use on 30" - 36" overhead storage, 24" | \$351 |
| - | 36 | - | TLEB^ | Task Light for use on 42" - 48" overhead storage, 36" | \$374 |
| - | 48 | - | TLED^ | Task Light for use on 54" - 60" overhead storage, 48" | \$404 |
| - | 58 | - | TLEE^ | Task Light for use on 60+ overhead storage, 58" | \$449 |

Tip: Attachment hardware and T-8 bulb included.

Apex Steel Storage - Overhead Storage, Tackboards, & Wall Tracks

Ordering Information:

- > Product ships KD.
- > Default keying option is random. See page 17 for ordering keyed-alike (no charge).
- > Lock cores are LL (nickel only).
- > Installation hardware is included.
- > Tackboard Installation hardware included.
- > A freight fee of \$100 net is assessed on orders less than \$1000 net. See page 13.



| D1 | W1 | H1 | Part Number | Description | List Price (US\$) |
|---|----|------|-------------|-------------------------------|-------------------|
| Overhead Storage Cabinet – Flat Door | | | | | |
| 14 | 24 | 16.5 | SBBMA24*^ | Overhead Storage Cabinet, 24" | \$610 |
| 14 | 30 | 16.5 | SBBMA30*^ | Overhead Storage Cabinet, 30" | \$612 |
| 14 | 36 | 16.5 | SBBMA36*^ | Overhead Storage Cabinet, 36" | \$635 |
| 14 | 42 | 16.5 | SBBMA42*^ | Overhead Storage Cabinet, 42" | \$666 |
| 14 | 48 | 16.5 | SBBMA48*^ | Overhead Storage Cabinet, 48" | \$702 |
| 14 | 60 | 16.5 | SBBMA60*^ | Overhead Storage Cabinet, 60" | \$881 |

Tip: Door opens over cabinet.



Half Height Shelves for Enwork Wall Tracks Only

| | | | | | |
|-------|----|---|------------|------------------------|-------|
| 12.75 | 24 | 7 | SHHSMA24A^ | Half Height Shelf, 24" | \$263 |
| 12.75 | 30 | 7 | SHHSMA30A^ | Half Height Shelf, 30" | \$276 |
| 12.75 | 36 | 7 | SHHSMA36A^ | Half Height Shelf, 36" | \$288 |
| 12.75 | 42 | 7 | SHHSMA42A^ | Half Height Shelf, 42" | \$299 |
| 12.75 | 48 | 7 | SHHSMA48A^ | Half Height Shelf, 48" | \$311 |
| 12.75 | 60 | 7 | SHHSMA60A^ | Half Height Shelf, 60" | \$360 |



Tackboards for Enwork Wall Tracks or Wall Mount Cabinets, 19"H

| | | | | | |
|---|----|----|------------|----------------|-------|
| - | 24 | 19 | WTKB1924*# | Tackboard, 24" | \$241 |
| - | 30 | 19 | WTKB1930*# | Tackboard, 30" | \$247 |
| - | 36 | 19 | WTKB1936*# | Tackboard, 36" | \$263 |
| - | 42 | 19 | WTKB1942*# | Tackboard, 42" | \$270 |
| - | 48 | 19 | WTKB1948*# | Tackboard, 48" | \$274 |
| - | 60 | 19 | WTKB1960*# | Tackboard, 60" | \$304 |

Tip: Pick from CF Stinson fabric: Mira, Ace, Spree, Imprint, Nikko and free form color.

Tip: Product will come with brackets if wall tracks are specified, velcro if wall mount is specified.

Tip: For COM yardage see page 16.



Wall Tracks for Enwork Tackboards, Package of Two, Black

| | | | | | |
|---|---|----|--------|-----------------|-------|
| - | - | 35 | WTR352 | Wall Track, 35" | \$66 |
| - | - | 60 | WTR602 | Wall Track, 60" | \$106 |

Tip: Attachment hardware is NOT included. 3/8" toggle bolts are recommended.

STEP 1

(*) Mounting Suffix List:

- A Enwork Wall Tracks
- B Wall Mount (Overhead Storage Cabinet only)

STEP 2 - Overhead Storage Cabinets Only

(^) Paint Suffix List

- D Light Tone
- R Black
- S Silver
- T Medium Tone
- W Arctic White
- Z Other

Tip: Some Steelcase, Herman Miller, Knoll, Haworth, and Allsteel paints are available for \$350 list fee per order. Call/email for availability of specific colors. Additional custom paints (e.g. Tiger Dry Lac) must be quoted through quotes@enwork.com.

STEP 2 - Tackboards Only

(#) Fabric Suffix List:

Free form fabric selection. Choose from CF Stinson Mira, Ace, Spree, Imprint, Nikko.

Tip: To view fabric colors or to order samples go to www.cfstinson.com.

Tip: For COM yardage, see page 16.

Apex Ped Supported Desks

STEP 1

(&) Laminate Edge and Drawer Front Suffix List:

| | | |
|---|--|-----------|
| A | Standard Laminate (3mm Edge) | no charge |
| | w/ standard steel drawer fronts | |
| F | Standard Laminate (3mm edge) | +\$200 |
| | w/ laminate drawer fronts (single ped) | |
| G | Standard Laminate (3mm edge) | +\$400 |
| | w/ laminate drawer fronts (double ped) | |

Tip: Laminate drawer fronts require Arc pulls in step 3.

STEP 2

(*) Cable Management Option List:

| | | |
|---|---------------------------------|-----------|
| N | None | no charge |
| C | Grommet (center, rear) | +\$15 |
| L | Grommet (left, rear) | +\$15 |
| R | Grommet (right, rear) | +\$15 |
| D | Grommets (left and right, rear) | +\$30 |

Tip: A grommet cannot be specified over a pedestal.

STEP 3 - If Applicable

(@) Pull Suffix List:

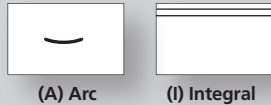

(A) Arc

(I) Integral

STEP 4

(^) Paint Suffix List

| | |
|---|--------------|
| D | Light Tone |
| R | Black |
| S | Silver |
| T | Medium Tone |
| W | Arctic White |
| Z | Other |

Tip: Some Steelcase, Herman Miller, Knoll, Haworth, and Allsteel paints are available for \$350 list fee per order. Call/email for availability of specific colors. Additional custom paints (e.g. Tiger Dry Lac) must be quoted through quotes@enwork.com.

STEP 5

(#) Laminate Suffix List:

| | | |
|---|--|-------|
| A | Wilsonart Kensington Maple (10776-60) | |
| B | Wilsonart Monticello Maple (7925-38) | |
| C | Wilsonart Wild Cherry (7054-60) | |
| E | Wilsonart Fashion Grey (D381-60) | |
| F | Wilsonart White Tigris (4783-60) | |
| G | Wilsonart Cafelle (7933K-07) | |
| M | Wilsonart Frosty White (1573-60) | |
| P | Wilsonart Slate Grey (D91-60) | |
| R | Wilsonart Black (1595-60) | |
| U | Wilsonart Brazilwood (7946-38) | |
| V | Wilsonart River Cherry (7937-38) | |
| W | Wilsonart Designer White (D354-60) | |
| 3 | Formica Neutral Twill (8826-58) | |
| 4 | Formica Bleached Legno (8845-58) | |
| 5 | Formica Prestige Walnut (6209-43) | |
| 7 | Formica Select Cherry (7759-43) | |
| X | *Wilsonart Non-Premium laminates (-38, -60). Orders of 100+ units have no upcharge. | +\$36 |
| Y | *Formica Non-Premium Standard (58, 43, MC, SP and NT finishes) and Wilsonart Premium (-01, -07, -12, -18, -52, -78) laminates. | +\$50 |
| Z | *Pionite Non-Premium, Nevamar Non-Premium, Formica Premium (WR, 42, 77, 46, RD Finishes), and whiteboard laminate. | +\$72 |

*Add \$350 list for Special Laminate orders of less than 10 units.

Product Specifications:

- > Desks are steel with laminate worksurface and full-height back panels.
- > Lock cores are LL Series.
- > Height is 29".

Ordering Information:

- > 1/2 height back panels are available (no charge). Add "Y" in front of part number. 3/4 height back panels are also available (no charge). Add "Z" in front of part number.
- > Peds can have either steel or laminate fronts. See Step 1.
- > A grommet cannot be specified over a pedestal.
- > Peds and Center Drawers are Keyed alike.
- > Ships assembled.
- > **A freight fee of \$100 net is assessed on orders less than \$1000 net. See page 13.**

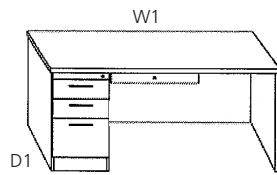

Left hand unit shown

| D1 | W1 | O | Part Number | Description | List Price (US\$) |
|----|----|---|-------------|-------------|-------------------|
|----|----|---|-------------|-------------|-------------------|

Single Pedestal Desks - Ped Supported, B/B/F, with Center Drawer, LH

| | | | | | |
|----|----|----|---------------|--|--------|
| 24 | 72 | LH | A2PL2472&*@^# | Single Ped Desk, LH, 24"x72" | \$2030 |
| 30 | 48 | LH | A2PL3048&*@^# | Single Ped Desk, LH, 30"x48" | \$1988 |
| 30 | 60 | LH | A2PL3060&*@^# | Single Ped Desk, LH, 30"x60" | \$2130 |
| 30 | 66 | LH | A2PL3066&*@^# | Single Ped Desk, LH, 30"x66" | \$2164 |
| 30 | 72 | LH | A2PL3072&*@^# | Single Ped Desk, LH, 30"x72" | \$2187 |
| 36 | 72 | LH | A2PL3672&*@^# | Single Ped Desk, LH, with 6" overhang, 36"x72" | \$2244 |

Single Pedestal Desks - Ped Supported, B/B/F, with Center Drawer, RH

| | | | | | |
|----|----|----|---------------|--|--------|
| 24 | 72 | RH | A2PR2472&*@^# | Single Ped Desk, RH, 24"x72" | \$2030 |
| 30 | 48 | RH | A2PR3048&*@^# | Single Ped Desk, RH, 30"x48" | \$1988 |
| 30 | 60 | RH | A2PR3060&*@^# | Single Ped Desk, RH, 30"x60" | \$2130 |
| 30 | 66 | RH | A2PR3066&*@^# | Single Ped Desk, RH, 30"x66" | \$2164 |
| 30 | 72 | RH | A2PR3072&*@^# | Single Ped Desk, RH, 30"x72" | \$2187 |
| 36 | 72 | RH | A2PR3672&*@^# | Single Ped Desk, RH, with 6" overhang, 36"x72" | \$2244 |

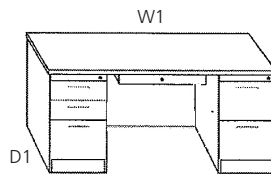

Double Pedestal Desks - Ped Supported, B/B/F and F/F, with Center Drawer

| | | | | | |
|----|----|---|---------------|--|--------|
| 30 | 60 | - | A2PD3060&*@^# | Double Ped Desk, 30"x60" | \$2388 |
| 30 | 66 | - | A2PD3066&*@^# | Double Ped Desk, 30"x66" | \$2423 |
| 30 | 72 | - | A2PD3072&*@^# | Double Ped Desk, 30"x72" | \$2448 |
| 36 | 72 | - | A2PD3672&*@^# | Double Ped Desk, with 6" overhang, 36"x72" | \$2577 |

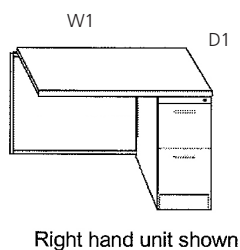

| D1 | W1 | O | Part Number | Description | List Price (US\$) |
|--|----|----|---------------|-----------------------------|-------------------|
| Single Pedestal Returns - Ped Supported, F/F, 24", LH | | | | | |
| 24 | 36 | LH | A2FL2436&*@^# | Single Ped Returns, LH, 36" | \$1318 |
| 24 | 42 | LH | A2FL2442&*@^# | Single Ped Returns, LH, 42" | \$1318 |
| 24 | 48 | LH | A2FL2448&*@^# | Single Ped Returns, LH, 48" | \$1349 |
| Single Pedestal Returns - Ped Supported, F/F, 24", RH | | | | | |
| 24 | 36 | RH | A2FR2436&*@^# | Single Ped Returns, RH, 36" | \$1318 |
| 24 | 42 | RH | A2FR2442&*@^# | Single Ped Returns, RH, 42" | \$1318 |
| 24 | 48 | RH | A2FR2448&*@^# | Single Ped Returns, RH, 48" | \$1349 |

Tip: Returns are intended to be used with 66" and 72" desks. Center drawers will be partially covered by return worksurface on 60" and smaller desk widths.

Tip: As of March 2015, dimensions of the Desk Shells, Return Shells, Bridges, and D-tops have changed. Previous versions will not mix.

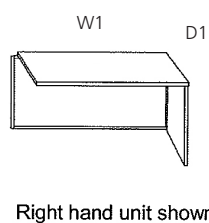

| | | | | | |
|---------------------------|----|----|---------------|------------------------|-------|
| Return Shells, 24" | | | | | |
| 24 | 36 | LH | A2HL2436&*@^# | Return Shells, LH, 36" | \$861 |
| 24 | 42 | LH | A2HL2442&*@^# | Return Shells, LH, 42" | \$861 |
| 24 | 48 | LH | A2HL2448&*@^# | Return Shells, LH, 48" | \$886 |
| 24 | 36 | RH | A2HR2436&*@^# | Return Shells, RH, 36" | \$861 |
| 24 | 42 | RH | A2HR2442&*@^# | Return Shells, RH, 42" | \$861 |
| 24 | 48 | RH | A2HR2448&*@^# | Return Shells, RH, 48" | \$886 |

Tip: Returns are intended to be used with 66" and 72" desks. Center drawers will be partially covered by return worksurface on 60" and smaller desk widths.

Tip: As of March 2015, dimensions of the Desk Shells, Return Shells, Bridges, and D-tops have changed. Previous versions will not mix.

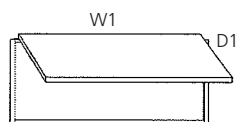

| | | | | | |
|---------------------|----|---|---------------|-------------|-------|
| Bridges, 24" | | | | | |
| 24 | 42 | - | A2BR2442&*@^# | Bridge, 42" | \$686 |
| 24 | 48 | - | A2BR2448&*@^# | Bridge, 48" | \$736 |

Tip: Bridge cannot connect to ped, only end panel.

Tip: As of March 2015, dimensions of the Desk Shells, Return Shells, Bridges, and D-tops have changed. Previous versions will not mix.

Apex Ped Supported Credenzas

STEP 1

(&) Laminate Edge and Drawer Front Suffix List:

| | | |
|---|--|-----------|
| A | Standard Laminate (3mm Edge) | no charge |
| | w/ standard steel drawer fronts | |
| F | Standard Laminate (3mm edge) | +\$200 |
| | w/ laminate drawer fronts (single ped) | |
| G | Standard Laminate (3mm edge) | +\$400 |
| | w/ laminate drawer fronts (double ped) | |

Tip: Laminate drawer fronts require Arc pulls in step 3.

STEP 2

(*) Cable Management Option List:

| | | |
|---|---------------------------------|-----------|
| N | None | no charge |
| C | Grommet (center, rear) | +\$15 |
| L | Grommet (left, rear) | +\$15 |
| R | Grommet (right, rear) | +\$15 |
| D | Grommets (left and right, rear) | +\$30 |

Tip: A grommet cannot be specified over a pedestal.

STEP 3 - If Applicable

(@) Pull Suffix List:



(A) Arc



(I) Integral

STEP 4

(^) Paint Suffix List

| | |
|---|--------------|
| D | Light Tone |
| R | Black |
| S | Silver |
| T | Medium Tone |
| W | Arctic White |
| Z | Other |

Tip: Some Steelcase, Herman Miller, Knoll, Haworth, and Allsteel paints are available for \$350 list fee per order. Call/email for availability of specific colors. Additional custom paints (e.g. Tiger Dry Lac) must be quoted through quotes@enwork.com.

STEP 5

(#) Laminate Suffix List:

| | |
|---|--|
| A | Wilsonart Kensington Maple (10776-60) |
| B | Wilsonart Monticello Maple (7925-38) |
| C | Wilsonart Wild Cherry (7054-60) |
| E | Wilsonart Fashion Grey (D381-60) |
| F | Wilsonart White Tigris (4783-60) |
| G | Wilsonart Cafelle (7933K-07) |
| M | Wilsonart Frosty White (1573-60) |
| P | Wilsonart Slate Grey (D91-60) |
| R | Wilsonart Black (1595-60) |
| U | Wilsonart Brazilwood (7946-38) |
| V | Wilsonart River Cherry (7937-38) |
| W | Wilsonart Designer White (D354-60) |
| 3 | Formica Neutral Twill (8826-58) |
| 4 | Formica Bleached Legno (8845-58) |
| 5 | Formica Prestige Walnut (6209-43) |
| 7 | Formica Select Cherry (7759-43) |
| X | *Wilsonart Non-Premium laminates (-38, -60). Orders of 100+ units have no upcharge. |
| Y | *Formica Non-Premium Standard (58, 43, MC, SP and NT finishes) and Wilsonart Premium (-01, -07, -12, -18, -52, -78) laminates. |
| Z | *Pionite Non-Premium, Nevamar Non-Premium, Formica Premium (WR, 42, 77, 46, RD Finishes), and whiteboard laminate. |

*Add \$350 list for Special Laminate orders of less than 10 units.

Product Specifications:

- > Desks are steel with laminate worksurface and full-height back panels.
- > Lock cores are LL Series.
- > Height is 29"

Ordering Information:

- > 1/2 height back panels are available (no charge). Add "Y" in front of part number. 3/4 height back panels are also available (no charge). Add "Z" in front of part number.
- > Peds can have either steel or laminate fronts. See Step 1.
- > A grommet cannot be specified over a pedestal.
- > Peds and Center Drawers are Keyed alike.
- > Ships assembled
- > **A freight fee of \$100 net is assessed on orders less than \$1000 net. See page 13.**

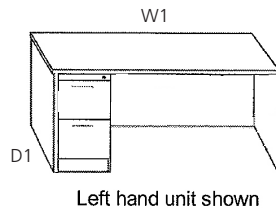

| D1 | W1 | O | Part Number | Description | List Price (US\$) |
|----|----|---|-------------|-------------|-------------------|
|----|----|---|-------------|-------------|-------------------|

Single Pedestal Credenzas - Ped Supported, F/F, 24"D, LH

| | | | | | |
|----|----|----|---------------|-------------------------------|--------|
| 24 | 60 | LH | A2ML2460&*@^# | Credenza, Single ped, LH, 60" | \$1523 |
| 24 | 66 | LH | A2ML2466&*@^# | Credenza, Single ped, LH, 66" | \$1640 |
| 24 | 72 | LH | A2ML2472&*@^# | Credenza, Single ped, LH, 72" | \$1704 |

Single Pedestal Credenzas - Ped Supported, F/F, 24"D, RH

| | | | | | |
|----|----|----|---------------|-------------------------------|--------|
| 24 | 60 | RH | A2MR2460&*@^# | Credenza, Single ped, RH, 60" | \$1523 |
| 24 | 66 | RH | A2MR2466&*@^# | Credenza, Single ped, RH, 66" | \$1640 |
| 24 | 72 | RH | A2MR2472&*@^# | Credenza, Single ped, RH, 72" | \$1704 |

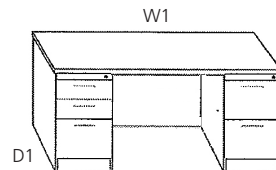

Double Pedestal Credenzas - Ped Supported, B/B/F and F/F, 24"D

| | | | | | |
|----|----|---|---------------|---------------------------|--------|
| 24 | 60 | - | A2MD2460&*@^# | Credenza, Double ped, 60" | \$1749 |
| 24 | 66 | - | A2MD2466&*@^# | Credenza, Double ped, 66" | \$1791 |
| 24 | 72 | - | A2MD2472&*@^# | Credenza, Double ped, 72" | \$1912 |

Apex Center Drawer & Accessories

Ordering Information:
> A freight fee of \$100 net is assessed on orders less than \$1000 net. See page 13.



| D1 | W1 | Part Number | Description | List Price (US\$) |
|--|----|-------------|--|-------------------|
| Metal Center Drawer, locking, 23"W x 17.5"D | | | | |
| 17.5 | 23 | A2MCD^ | Metal Center Drawer | \$258 |
| Drawer Accessories | | | | |
| - | - | A2PHFB | Side-to-Side File Bars for ONE File drawer (qty. 2 bars) | \$66 |
| - | - | CTRAY-CA | Coin Tray | \$18 |
| - | - | A2PBXD | Box Drawer Divider | \$19 |

STEP 1

(^) Paint Suffix List

- D Light Tone
- R Black
- S Silver
- T Medium Tone
- W Arctic White
- Z Other

Tip: Some Steelcase, Herman Miller, Knoll, Haworth, and Allsteel paints are available for \$350 list fee per order. Call/email for availability of specific colors. Additional custom paints (e.g. Tiger Dry Lac) must be quoted through quotes@enwork.com.

Apex Desk Shells

STEP 1

(&) Laminate Edge and Drawer Front Suffix List:

| | | |
|---|--|-----------|
| A | Standard Laminate (3mm Edge) | no charge |
| | w/ standard steel drawer fronts | |
| F | Standard Laminate (3mm edge) | +\$200 |
| | w/ laminate drawer fronts (single ped) | |
| G | Standard Laminate (3mm edge) | +\$400 |
| | w/ laminate drawer fronts (double ped) | |

Tip: Laminate drawer fronts require Arc pulls in step 3.

STEP 2

(*) Cable Management Option List:

| | | |
|---|---------------------------------|-----------|
| N | None | no charge |
| C | Grommet (center, rear) | +\$15 |
| L | Grommet (left, rear) | +\$15 |
| R | Grommet (right, rear) | +\$15 |
| D | Grommets (left and right, rear) | +\$30 |

Tip: A grommet cannot be specified over a pedestal.

STEP 3 - If Applicable

(@) Pull Suffix List:



(A) Arc



(I) Integral

STEP 4

(^) Paint Suffix List

| | |
|---|--------------|
| D | Light Tone |
| R | Black |
| S | Silver |
| T | Medium Tone |
| W | Arctic White |
| Z | Other |

Tip: Some Steelcase, Herman Miller, Knoll, Haworth, and Allsteel paints are available for \$350 list fee per order. Call/email for availability of specific colors. Additional custom paints (e.g. Tiger Dry Lac) must be quoted through quotes@enwork.com.

STEP 5

(#) Laminate Suffix List:

| | | |
|---|--|-------|
| A | Wilsonart Kensington Maple (10776-60) | |
| B | Wilsonart Monticello Maple (7925-38) | |
| C | Wilsonart Wild Cherry (7054-60) | |
| E | Wilsonart Fashion Grey (D381-60) | |
| F | Wilsonart White Tigris (4783-60) | |
| G | Wilsonart Cafelle (7933K-07) | |
| M | Wilsonart Frosty White (1573-60) | |
| P | Wilsonart Slate Grey (D91-60) | |
| R | Wilsonart Black (1595-60) | |
| U | Wilsonart Brazilwood (7946-38) | |
| V | Wilsonart River Cherry (7937-38) | |
| W | Wilsonart Designer White (D354-60) | |
| 3 | Formica Neutral Twill (8826-58) | |
| 4 | Formica Bleached Legno (8845-58) | |
| 5 | Formica Prestige Walnut (6209-43) | |
| 7 | Formica Select Cherry (7759-43) | |
| X | *Wilsonart Non-Premium laminates (-38, -60). Orders of 100+ units have no upcharge. | +\$36 |
| Y | *Formica Non-Premium Standard (58, 43, MC, SP and NT finishes) and Wilsonart Premium (-01, -07, -12, -18, -52, -78) laminates. | +\$50 |
| Z | *Pionite Non-Premium, Nevamar Non-Premium, Formica Premium (WR, 42, 77, 46, RD Finishes), and whiteboard laminate. | +\$72 |

*Add \$350 list for Special Laminate orders of less than 10 units.

Product Specifications:

- > Desks are steel with laminate worksurface and full-height back panels.
- > Lock cores are LL Series.
- > Height is 29"

Ordering Information:

- > Peds and Center Drawers are Keyed alike.
- > Peds can have either steel or laminate fronts. See Step 1.
- > Ships assembled.
- > Desk Shells always have end panels. They also have one piece back panels. 1/2 and 3/4 height are also available at no charge. Put "Y" in front of part number for 1/2 height and "Z" for 3/4 height.
- > **A freight fee of \$100 net is assessed on orders less than \$1000 net. See page 13.**

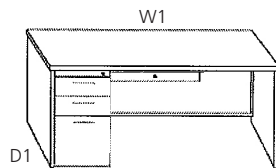

Left hand unit shown

| D1 | W1 | O | Part Number | Description | List Price (US\$) |
|----|----|---|-------------|-------------|-------------------|
|----|----|---|-------------|-------------|-------------------|

Desk Shell with B/B/F Pedestal and Center Drawer, LH

| | | | | | |
|----|----|----|---------------|--|--------|
| 24 | 72 | LH | A2DL2472&*@^# | Desk Shell, 18"D ped, LH, 24"x72" | \$2129 |
| 30 | 48 | LH | A2DL3048&*@^# | Desk Shell, 24"D ped, LH, 30"x48" | \$1944 |
| 30 | 60 | LH | A2DL3060&*@^# | Desk Shell, 24"D ped, LH, 30"x60" | \$2085 |
| 30 | 66 | LH | A2DL3066&*@^# | Desk Shell, 24"D ped, LH, 30"x66" | \$2121 |
| 30 | 72 | LH | A2DL3072&*@^# | Desk Shell, 24"D ped, LH, 30"x72" | \$2176 |
| 36 | 72 | LH | A2DL3672&*@^# | Desk Shell with 6" overhang, 24"D ped, LH, 36"x72" | \$2251 |

Desk Shell with B/B/F Pedestal and Center Drawer, RH

| | | | | | |
|----|----|----|---------------|--|--------|
| 24 | 72 | RH | A2DR2472&*@^# | Desk Shell, 18"D ped, RH, 24"x72" | \$2129 |
| 30 | 48 | RH | A2DR3048&*@^# | Desk Shell, 24"D ped, RH, 30"x48" | \$1944 |
| 30 | 60 | RH | A2DR3060&*@^# | Desk Shell, 24"D ped, RH, 30"x60" | \$2085 |
| 30 | 66 | RH | A2DR3066&*@^# | Desk Shell, 24"D ped, RH, 30"x66" | \$2121 |
| 30 | 72 | RH | A2DR3072&*@^# | Desk Shell, 24"D ped, RH, 30"x72" | \$2176 |
| 36 | 72 | RH | A2DR3672&*@^# | Desk Shell with 6" overhang, 24"D ped, RH, 36"x72" | \$2251 |

Tip: Lower priced Ped Supported Desks are found earlier in this section. The desks on this page have end panels and full width back panels.

Tip: As of March 2015, dimensions of the Desk Shells, Return Shells, Bridges, and D-tops have changed. Previous versions will not mix.

Tip: If you want full depth peds, shells and peds must be ordered separately.

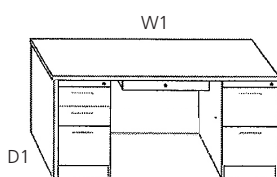

| D1 | W1 | O | Part Number | Description | List Price (US\$) |
|----|----|---|-------------|-------------|-------------------|
|----|----|---|-------------|-------------|-------------------|

Desk Shell with 24"D B/B/F Pedestal, 24"D F/F Pedestal, and Center Drawer

| | | | | | |
|----|----|---|--------------|--|--------|
| 30 | 60 | - | A2E3060&*&^# | Desk Shell, Double Ped, 30"x60" | \$2579 |
| 30 | 66 | - | A2E3066&*&^# | Desk Shell, Double Ped, 30"x66" | \$2614 |
| 30 | 72 | - | A2E3072&*&^# | Desk Shell, Double Ped, 30"x72" | \$2672 |
| 36 | 72 | - | A2E3672&*&^# | Desk Shell with 6" overhang ,Double Ped, 36"x72" | \$2746 |

Tip: As of March 2015, dimensions of the Desk Shells, Return Shells, Bridges, and D-tops have changed. Previous versions will not mix.

Tip: If you want full depth peds, shells and peds must be ordered separately.

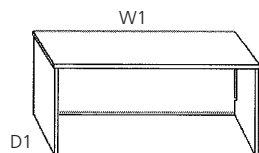
Desk Shell (no drawer)

| | | | | | |
|----|----|---|--------------|--------------------------------------|--------|
| 24 | 48 | - | A2T2448&*&^# | Desk Shell, 24"x48" | \$1012 |
| 24 | 60 | - | A2T2460&*&^# | Desk Shell, 24"x60" | \$1109 |
| 24 | 66 | - | A2T2466&*&^# | Desk Shell, 24"x66" | \$1165 |
| 24 | 72 | - | A2T2472&*&^# | Desk Shell, 24"x72" | \$1249 |
| 30 | 48 | - | A2T3048&*&^# | Desk Shell, 30"x48" | \$1092 |
| 30 | 60 | - | A2T3060&*&^# | Desk Shell, 30"x60" | \$1233 |
| 30 | 66 | - | A2T3066&*&^# | Desk Shell, 30"x66" | \$1266 |
| 30 | 72 | - | A2T3072&*&^# | Desk Shell, 30"x72" | \$1322 |
| 36 | 72 | - | A2T3672&*&^# | Desk Shell with 6" overhang, 36"x72" | \$1398 |

Tip: Lower priced Ped Supported Desks are found earlier in this section.

Tip: The desks on this page have end panels and full width back panels.

Tip: As of March 2015, dimensions of the Desk Shells, Return Shells, Bridges, and D-tops have changed. Previous versions will not mix.

Apex Desk Shells

STEP 1

(&) Laminate Edge and Drawer Front Suffix List:

- A Standard Laminate (3mm Edge) no charge
w/ standard steel drawer fronts
- F Standard Laminate (3mm edge) +\$200
w/ laminate drawer fronts (single ped)
- G Standard Laminate (3mm edge) +\$400
w/ laminate drawer fronts (double ped)

Tip: Laminate drawer fronts require Arc pulls in step 3.

STEP 2

(*) Cable Management Option List:

- N None no charge
- C Grommet (center, rear) +\$15
- L Grommet (left, rear) +\$15
- R Grommet (right, rear) +\$15
- D Grommets (left and right, rear) +\$30

Tip: A grommet cannot be specified over a pedestal.

STEP 3 - If Applicable

(@) Pull Suffix List:



(A) Arc



(I) Integral

STEP 4

(^) Paint Suffix List

- D Light Tone
- R Black
- S Silver
- T Medium Tone
- W Arctic White
- Z Other

Tip: Some Steelcase, Herman Miller, Knoll, Haworth, and Allsteel paints are available for \$350 list fee per order. Call/email for availability of specific colors. Additional custom paints (e.g. Tiger Dry Lac) must be quoted through quotes@enwork.com.

STEP 5

(#) Laminate Suffix List:

- A Wilsonart Kensington Maple (10776-60)
- B Wilsonart Monticello Maple (7925-38)
- C Wilsonart Wild Cherry (7054-60)
- E Wilsonart Fashion Grey (D381-60)
- F Wilsonart White Tigris (4783-60)
- G Wilsonart Cafelle (7933K-07)
- M Wilsonart Frosty White (1573-60)
- P Wilsonart Slate Grey (D91-60)
- R Wilsonart Black (1595-60)
- U Wilsonart Brazilwood (7946-38)
- V Wilsonart River Cherry (7937-38)
- W Wilsonart Designer White (D354-60)
- 3 Formica Neutral Twill (8826-58)
- 4 Formica Bleached Legno (8845-58)
- 5 Formica Prestige Walnut (6209-43)
- 7 Formica Select Cherry (7759-43)
- X *Wilsonart Non-Premium laminates (-38, -60). Orders of 100+ units have no upcharge. +\$36
- Y *Formica Non-Premium Standard (58, 43, MC, SP and NT finishes) and Wilsonart Premium (-01, -07, -12, -18, -52, -78) laminates. +\$50
- Z *Pionite Non-Premium, Nevamar Non-Premium, Formica Premium (WR, 42, 77, 46, RD Finishes), and whiteboard laminate. +\$72

*Add \$350 list for Special Laminate orders of less than 10 units.

Product Specifications:

- > Desks are steel with laminate worksurface and full-height back panels.
- > Lock cores are LL Series.
- > Height is 29"

Ordering Information:

- > 1/2 height back panels are available (no charge). Add "Y" in front of part number. 3/4 height back panels are also available (no charge). Add "Z" in front of part number.
- > Peds can have either steel or laminate fronts. See Step 1.
- > Peds and Center Drawers are Keyed alike.
- > Ships assembled.
- > **When ordering peds for shells drop down a size (e.g. put 18"D peds into 24"D shells).**
- > **A freight fee of \$100 net is assessed on orders less than \$1000 net. See page 13.**

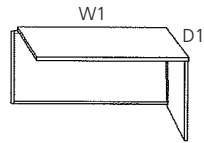

Right hand unit shown

| D1 | W1 | O | Part Number | Description | List Price (US\$) |
|----|----|---|-------------|-------------|-------------------|
|----|----|---|-------------|-------------|-------------------|

Return Shells, 24"D

| | | | | | |
|----|----|----|--------------|-----------------------|-------|
| 24 | 36 | LH | A2HL2436&*^# | Return Shell LH, 36" | \$861 |
| 24 | 42 | LH | A2HL2442&*^# | Return Shell LH, 42" | \$861 |
| 24 | 48 | LH | A2HL2448&*^# | Return Shell LH, 48" | \$886 |
| 24 | 36 | RH | A2HR2436&*^# | Return Shell, RH, 36" | \$861 |
| 24 | 42 | RH | A2HR2442&*^# | Return Shell, RH, 42" | \$861 |
| 24 | 48 | RH | A2HR2448&*^# | Return Shell, RH, 48" | \$886 |

Tip: Returns are intended to be used with 66" and 72" desks. Center drawers will be partially covered by return worksurface on 60" and smaller desk widths.

Tip: As of March 2015, dimensions of the Desk Shells, Return Shells, Bridges, and D-tops have changed. Previous versions will not mix.

Return Shells, 24"D with 18"D F/F Pedestal

| | | | | | |
|----|----|----|---------------|--------------------------------|--------|
| 24 | 36 | LH | A2KL2436&*@^# | Return Shell with ped, LH, 36" | \$1357 |
| 24 | 42 | LH | A2KL2442&*@^# | Return Shell with ped, LH, 42" | \$1357 |
| 24 | 48 | LH | A2KL2448&*@^# | Return Shell with ped, LH, 48" | \$1383 |
| 24 | 36 | RH | A2KR2436&*@^# | Return Shell with ped, RH, 36" | \$1357 |
| 24 | 42 | RH | A2KR2442&*@^# | Return Shell with ped, RH, 42" | \$1357 |
| 24 | 48 | RH | A2KR2448&*@^# | Return Shell with ped, RH, 48" | \$1383 |

Tip: Returns are intended to be used with 66" and 72" desks. Center drawers will be partially covered by return worksurface on 60" and smaller desk widths.

Tip: As of March 2015, dimensions of the Desk Shells, Return Shells, Bridges, and D-tops have changed. Previous versions will not mix.

Tip: If you want full depth peds, shells and peds must be ordered separately.

Bridges, 24"D

| | | | | | |
|----|----|---|--------------|-------------|-------|
| 24 | 42 | - | A2BR2442&*^# | Bridge, 42" | \$686 |
| 24 | 48 | - | A2BR2448&*^# | Bridge, 48" | \$736 |

Tip: Grommet specified in Step 2.

Tip: Bridge cannot connect to ped, only end panel.

Tip: As of March 2015, dimensions of the Desk Shells, Return Shells, Bridges, and D-tops have changed. Previous versions will not mix.

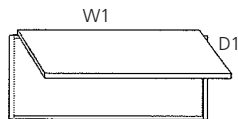

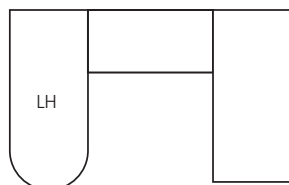

D-Top Left-Handed Application

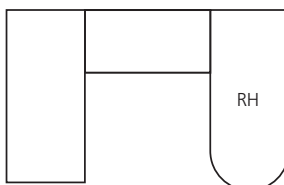

D-Top Right-Handed Application

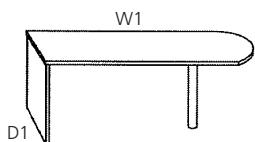

| D1 | W1 | O | Part Number | Description | List Price (US\$) |
|----|----|---|-------------|-------------|-------------------|
|----|----|---|-------------|-------------|-------------------|

D-Top Desks, 30"D

| | | | | | |
|----|----|---|-------------|-----------------|--------|
| 30 | 48 | - | A2L3048&*^# | D-Top Desk, 48" | \$1171 |
| 30 | 60 | - | A2L3060&*^# | D-Top Desk, 60" | \$1240 |
| 30 | 66 | - | A2L3066&*^# | D-Top Desk, 66" | \$1289 |
| 30 | 72 | - | A2L3072&*^# | D-Top Desk, 72" | \$1393 |

Tip: Attaches to return or bridge to form a "U" station

Tip: As of March 2015, dimensions of the Desk Shells, Return Shells, Bridges, and D-tops have changed. Previous versions will not mix.

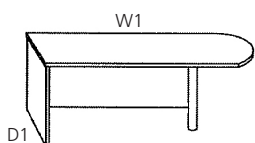
**D-Top Desks with 3/4 Modesty, 30"D**

| | | | | | |
|----|----|---|--------------|--------------------------------------|--------|
| 30 | 48 | - | A2JR3048&*^# | D-Top Desk with 3/4 modesty, RH, 48" | \$1245 |
| 30 | 60 | - | A2JR3060&*^# | D-Top Desk with 3/4 modesty, RH, 60" | \$1326 |
| 30 | 66 | - | A2JR3066&*^# | D-Top Desk with 3/4 modesty, RH, 66" | \$1391 |
| 30 | 72 | - | A2JR3072&*^# | D-Top Desk with 3/4 modesty, RH, 72" | \$1509 |
| 30 | 48 | - | A2JL3048&*^# | D-Top Desk with 3/4 modesty, LH, 48" | \$1245 |
| 30 | 60 | - | A2JL3060&*^# | D-Top Desk with 3/4 modesty, LH, 60" | \$1326 |
| 30 | 66 | - | A2JL3066&*^# | D-Top Desk with 3/4 modesty, LH, 66" | \$1391 |
| 30 | 72 | - | A2JL3072&*^# | D-Top Desk with 3/4 modesty, LH, 72" | \$1509 |

Tip: Attaches to return or bridge to form a "U" station

Tip: Can be reconfigured between LH and RH in field.

Tip: As of March 2015, dimensions of the Desk Shells, Return Shells, Bridges, and D-tops have changed. Previous versions will not mix.

Full-Height Back Panels (Component Part)

| | | | | | |
|---|----|---|------------|--|-------|
| - | 60 | - | A2ZBP260^ | Back Panel for use on 2 Ped Desks, 60"W | \$157 |
| - | 66 | - | A2ZBP266^ | Back Panel for use on 2 Ped Desks, 66"W | \$184 |
| - | 72 | - | A2ZBP272^ | Back Panel for use on 2 Ped Desks, 72"W | \$204 |
| - | 60 | - | A2ZBP160^ | Back Panel for use on 1 Ped Desk, 60"W | \$217 |
| - | 66 | - | A2ZBP166^ | Back Panel for use on 1 Ped Desk, 66"W | \$243 |
| - | 72 | - | A2ZBP172^ | Back Panel for use on 1 Ped Desk, 72"W | \$269 |
| - | 36 | - | A2ZRBP136^ | Back Panel for use on 1 Ped Return, 36"W | \$138 |
| - | 42 | - | A2ZRBP142^ | Back Panel for use on 1 Ped Return, 42"W | \$157 |
| - | 48 | - | A2ZRBP148^ | Back Panel for use on 1 Ped Return, 48"W | \$177 |

Tip: 1/2 height back panels are available (no charge). Add "Y" in front of part number.

3/4 height back panels are also available (no charge). Add "Z" in front of part number.

End Panel (Component Part)

| | | | | | |
|----|---|---|----------|----------------------|-------|
| 24 | - | - | A2ZEP24^ | Apex End Panel, 24"D | \$179 |
| 30 | - | - | A2ZEP30^ | Apex End Panel, 30"D | \$210 |





Affinity™

Affinity Overview

Full Desks



Return Shells

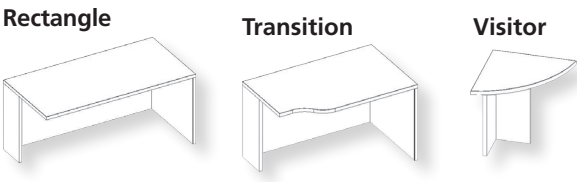

Conference Shells

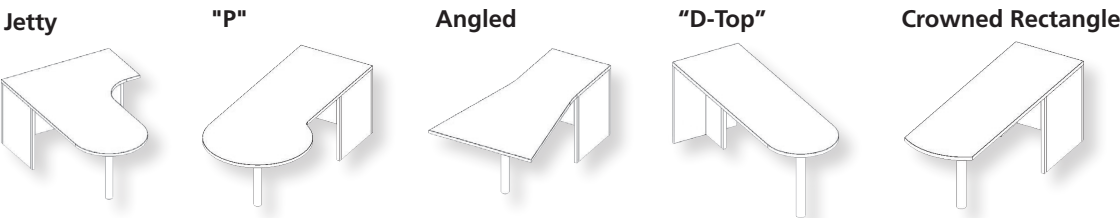

Straight Base Desk Shell

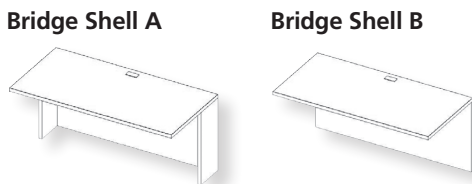

Corner Shells

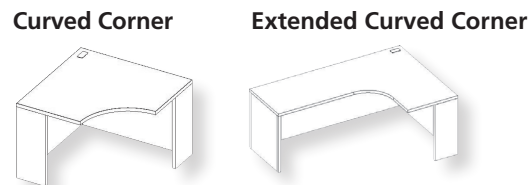

Reception Shells

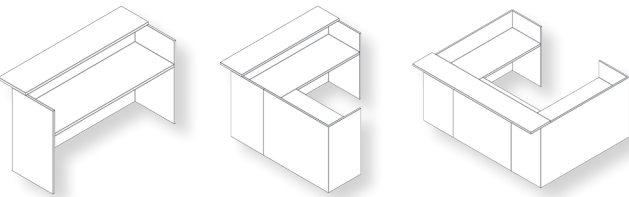

Other Supports

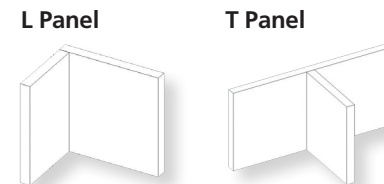

Designer Series Hutches

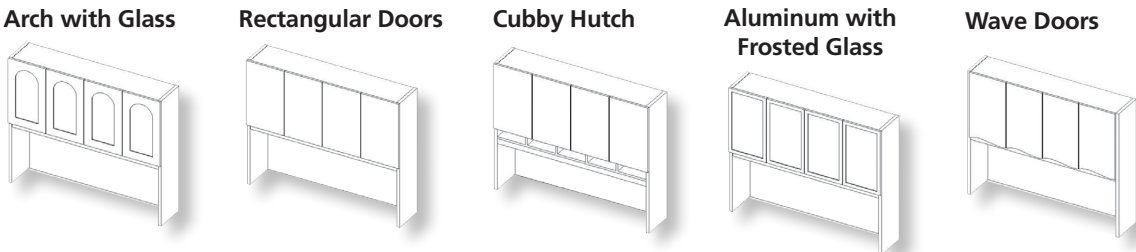

Other Hutch Components

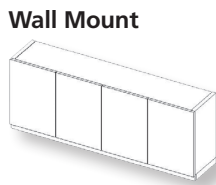

Product Specifications:

- Corners and bridge shells come standard with oval-shaped grommets. Additional grommets can be requested for a charge of \$30 list per grommet.
- Hutches offer cable management between the hutch back panel and the worksurface.
- Full depth, full extension ball bearing sides
- High quality cam lock and dowel construction
- 110 degree hinges included on overhead storage
- Adjustable door hinges
- Keyed alike
- 3mm edge/1mm on some parts

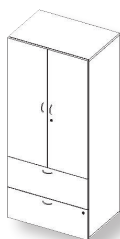
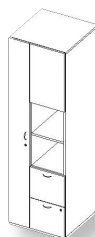
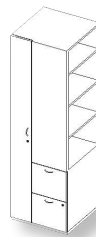
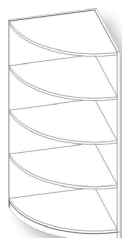
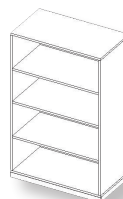
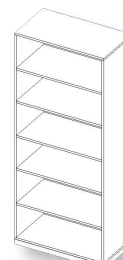
Pedestals**File-File****Box-Box-File****Mobile-Box-File****Double Door Cabinets****Laterals****Combination Cabinets****Towers****Wardrobe Tower with Storage Door****Wardrobe Tower with Side-Access****Vertical Tower****Corner Cabinets****Bookcases****2-High****3-High****4-High****5-High****6-High**

Affinity Modular Desk Shells

STEP 1

(&) Back Panel Suffix List:

- F Full Height Back Panel
- T Three-Quarter Height Back Panel
- E Short Back Panel (for outlet access)

STEP 2

(*) Cable Management Option List:

- N None no charge
- C Grommet (center, rear) +\$15
- L Grommet (left, rear) +\$15
- R Grommet (right, rear) +\$15

Tip: A grommet cannot be specified over a pedestal.

STEP 3

(#) Worksurface Laminate Suffix List:

- A Wilsonart Kensington Maple (10776-60)
- B Wilsonart Monticello Maple (7925-38)
- C Wilsonart Wild Cherry (7054-60)
- E Wilsonart Fashion Grey (D381-60)
- F Wilsonart White Tigris (4783-60)
- G Wilsonart Cafelle (7933K-07)
- M Wilsonart Frosty White (1573-60)
- P Wilsonart Slate Grey (D91-60)
- R Wilsonart Black (1595-60)
- U Wilsonart Brazilwood (7946-38)
- V Wilsonart River Cherry (7937-38)
- W Wilsonart Designer White (D354-60)
- 3 Formica Neutral Twill (8826-58)
- 4 Formica Bleached Legno (8845-58)
- 5 Formica Prestige Walnut (6209-43)
- 7 Formica Select Cherry (7759-43)
- X *Wilsonart Non-Premium laminates (-38, -60).
- Y *Formica Non-Premium (includes 58, 43, MC, SP, and NT finishes), Formica Premium (WR, 42, 77, 46, RD finishes), Pionite Non-Premium, Nevamar Non-Premium, Wilsonart Premium (-01, -07, -12, -18, -52, -78), and whiteboard laminate.

*Add \$350 list for Special Laminate orders of less than 10 units.

STEP 4

(@) Casegood (Shell) Laminate Suffix List:

- A Wilsonart Kensington Maple (10776-60) no charge
- B Wilsonart Monticello Maple (7925-38) no charge
- C Wilsonart Wild Cherry (7054-60) no charge
- E Wilsonart Fashion Grey (D381-60) no charge
- G Wilsonart Cafelle (7933K-07) no charge
- M Wilsonart Frosty White (1573-60) no charge
- P Wilsonart Slate Grey (D91-60) no charge
- R Wilsonart Black (1595-60) no charge
- U Wilsonart Brazilwood (7946-38) no charge
- V Wilsonart River Cherry (7937-38) no charge
- W Wilsonart Designer White (D354-60) no charge
- 3 Formica Neutral Twill (8826-58) no charge
- 4 Formica Bleached Legno (8845-58) no charge
- 5 Formica Prestige Walnut (6209-43) no charge
- 7 Formica Select Cherry (7759-43) no charge
- X *Wilsonart Non-Premium laminates (-38, -60) +35%
- Y *Formica Non-Premium (includes 58, 43, 58, 43, MC, SP, and NT finishes), Formica Premium (WR, 42, 77, 46, RD finishes), Pionite Non-Premium, Nevamar Non-Premium, Wilsonart Premium (-01, -07, -12, -18, -52, -78), and whiteboard laminate. +45%

*Add \$350 list for Special Laminate orders of less than 10 units.

Product Specifications:

- > 3mm Edge
- > Height is 29"

Ordering Information:

- > Ships KD
- > A freight fee of \$100 is assessed on orders less than \$1000 net. See page 13.

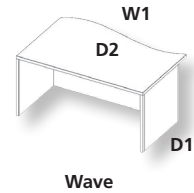
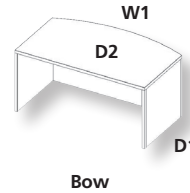
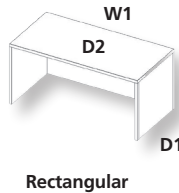

| D1 | D2 | W1 | Part Number | Description | List Price (US\$) |
|----|----|----|-------------|-------------|-------------------|
|----|----|----|-------------|-------------|-------------------|

Rectangle Desk Shells, 24"

| | | | | | |
|----|----|----|-------------|-------------------------------|--------|
| 24 | 24 | 48 | DAA2448&*#@ | Rectangle Desk Shell, 24"x48" | \$903 |
| 24 | 24 | 60 | DAA2460&*#@ | Rectangle Desk Shell, 24"x60" | \$975 |
| 24 | 24 | 66 | DAA2466&*#@ | Rectangle Desk Shell, 24"x66" | \$1050 |
| 24 | 24 | 72 | DAA2472&*#@ | Rectangle Desk Shell, 24"x72" | \$1050 |
| 24 | 24 | 84 | DAA2484&*#@ | Rectangle Desk Shell, 24"x84" | \$1362 |
| 24 | 24 | 96 | DAA2496&*#@ | Rectangle Desk Shell, 24"x96" | \$1362 |

Rectangle Desk Shells, 30"

| | | | | | |
|----|----|----|-------------|-------------------------------|--------|
| 30 | 30 | 48 | DAA3048&*#@ | Rectangle Desk Shell, 30"x48" | \$1004 |
| 30 | 30 | 60 | DAA3060&*#@ | Rectangle Desk Shell, 30"x60" | \$1089 |
| 30 | 30 | 66 | DAA3066&*#@ | Rectangle Desk Shell, 30"x66" | \$1174 |
| 30 | 30 | 72 | DAA3072&*#@ | Rectangle Desk Shell, 30"x72" | \$1174 |
| 30 | 30 | 84 | DAA3084&*#@ | Rectangle Desk Shell, 30"x84" | \$1404 |
| 30 | 30 | 96 | DAA3096&*#@ | Rectangle Desk Shell, 30"x96" | \$1404 |

Rectangle Desk Shells, 36"

| | | | | | |
|----|----|----|-------------|---|--------|
| 30 | 36 | 48 | DAA3648&*#@ | Rectangle Desk Shell, 30"x48" shell w/ 6" overhang, 36"x48" | \$1133 |
| 30 | 36 | 60 | DAA3660&*#@ | Rectangle Desk Shell, 30"x60" shell w/ 6" overhang, 36"x60" | \$1224 |
| 30 | 36 | 66 | DAA3666&*#@ | Rectangle Desk Shell, 30"x66" shell w/ 6" overhang, 36"x66" | \$1321 |
| 30 | 36 | 72 | DAA3672&*#@ | Rectangle Desk Shell, 30"x72" shell w/ 6" overhang, 36"x72" | \$1321 |

Bow Front Desk Shells, 24"

| | | | | | |
|----|----|----|-------------|---|--------|
| 24 | 30 | 48 | DAB2448&*#@ | Bow Front Desk Shell, 24"x48" shell w/ 6" overhang, 30"x48" | \$1082 |
| 24 | 30 | 60 | DAB2460&*#@ | Bow Front Desk Shell, 24"x60" shell w/ 6" overhang, 30"x60" | \$1178 |
| 24 | 30 | 72 | DAB2472&*#@ | Bow Front Desk Shell, 24"x72" shell w/ 6" overhang, 30"x72" | \$1280 |

Bow Front Desk Shells, 30"

| | | | | | |
|----|----|----|-------------|---|--------|
| 30 | 36 | 48 | DAB3048&*#@ | Bow Front Desk Shell, 30"x48" shell w/ 6" overhang, 36"x48" | \$1191 |
| 30 | 36 | 60 | DAB3060&*#@ | Bow Front Desk Shell, 30"x60" shell w/ 6" overhang, 36"x60" | \$1343 |
| 30 | 36 | 72 | DAB3072&*#@ | Bow Front Desk Shell, 30"x72" shell w/ 6" overhang, 36"x72" | \$1449 |

Wave Front Desk Shells, 36"

| | | | | | |
|----|----|----|-------------|--|--------|
| 30 | 36 | 60 | DAC3060&*#@ | Wave Front Desk Shell, 30"x60" shell w/ 6" overhang, 36"x60" | \$1343 |
| 30 | 36 | 72 | DAC3072&*#@ | Wave Front Desk Shell, 30"x72" shell w/ 6" overhang, 36"x72" | \$1449 |

Affinity Return Shells

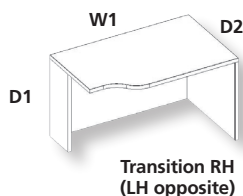
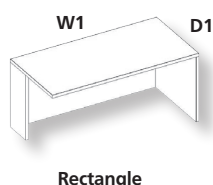

| D1 | D2 | W1 | O | Part Number | Description | List Price (US\$) |
|---|----|----|----|--------------|--|-------------------|
| Rectangle Return Shells, 24", RH | | | | | | |
| 24 | - | 30 | RH | DCAR2430&#@* | Rectangle Return Shell, RH, 24" x30" | \$682 |
| 24 | - | 36 | RH | DCAR2436&#@* | Rectangle Return Shell, RH, 24" x36" | \$722 |
| 24 | - | 42 | RH | DCAR2442&#@* | Rectangle Return Shell, RH, 24" x42" | \$778 |
| 24 | - | 48 | RH | DCAR2448&#@* | Rectangle Return Shell, RH, 24" x48" | \$811 |
| 24 | - | 60 | RH | DCAR2460&#@* | Rectangle Return Shell, RH, 24" x60" | \$891 |
| Rectangle Return Shells, 30", RH | | | | | | |
| 30 | - | 30 | RH | DCAR3030&#@* | Rectangle Return Shell, RH, 30" x30" | \$750 |
| 30 | - | 36 | RH | DCAR3036&#@* | Rectangle Return Shell, RH, 30" x36" | \$783 |
| 30 | - | 42 | RH | DCAR3042&#@* | Rectangle Return Shell, RH, 30" x42" | \$846 |
| 30 | - | 48 | RH | DCAR3048&#@* | Rectangle Return Shell, RH, 30" x48" | \$885 |
| 30 | - | 60 | RH | DCAR3060&#@* | Rectangle Return Shell, RH, 30" x60" | \$971 |
| Rectangle Return Shells, 24", LH | | | | | | |
| 24 | - | 30 | LH | DCAL2430&#@* | Rectangle Return Shell, LH, 24" x30" | \$682 |
| 24 | - | 36 | LH | DCAL2436&#@* | Rectangle Return Shell, LH, 24" x36" | \$722 |
| 24 | - | 42 | LH | DCAL2442&#@* | Rectangle Return Shell, LH, 24" x42" | \$778 |
| 24 | - | 48 | LH | DCAL2448&#@* | Rectangle Return Shell, LH, 24" x48" | \$811 |
| 24 | - | 60 | LH | DCAL2460&#@* | Rectangle Return Shell, LH, 24" x60" | \$891 |
| Rectangle Return Shells, 30", LH | | | | | | |
| 30 | - | 30 | LH | DCAL3030&#@* | Rectangle Return Shell, LH, 30" x30" | \$750 |
| 30 | - | 36 | LH | DCAL3036&#@* | Rectangle Return Shell, LH, 30" x36" | \$783 |
| 30 | - | 42 | LH | DCAL3042&#@* | Rectangle Return Shell, LH, 30" x42" | \$846 |
| 30 | - | 48 | LH | DCAL3048&#@* | Rectangle Return Shell, LH, 30" x48" | \$885 |
| 30 | - | 60 | LH | DCAL3060&#@* | Rectangle Return Shell, LH, 30" x60" | \$971 |
| Transition Return Shells, RH | | | | | | |
| 24 | 30 | 30 | RH | DCB2430&#@* | Transition Return Shell, RH, 24" x30" x30" | \$682 |
| 24 | 30 | 36 | RH | DCB2436&#@* | Transition Return Shell, RH, 24" x30" x36" | \$722 |
| 24 | 30 | 42 | RH | DCB2442&#@* | Transition Return Shell, RH, 24" x30" x42" | \$778 |
| 24 | 30 | 48 | RH | DCB2448&#@* | Transition Return Shell, RH, 24" x30" x48" | \$811 |
| 24 | 30 | 60 | RH | DCB2460&#@* | Transition Return Shell, RH, 24" x30" x60" | \$891 |
| Transition Return Shells, LH | | | | | | |
| 30 | 24 | 30 | LH | DCB3030&#@* | Transition Return Shell, LH, 30" x24" x30" | \$682 |
| 30 | 24 | 36 | LH | DCB3036&#@* | Transition Return Shell, LH, 30" x24" x36" | \$722 |
| 30 | 24 | 42 | LH | DCB3042&#@* | Transition Return Shell, LH, 30" x24" x42" | \$778 |
| 30 | 24 | 48 | LH | DCB3048&#@* | Transition Return Shell, LH, 30" x24" x48" | \$811 |
| 30 | 24 | 60 | LH | DCB3060&#@* | Transition Return Shell, LH, 30" x24" x60" | \$891 |

STEP 1

(&) Back Panel Suffix List:

- F Full Height Back Panel
- T Three-Quarter Height Back Panel
- E Short Back Panel (for outlet access)

STEP 2

(#) Worksurface Laminate Suffix List:

- A Wilsonart Kensington Maple (10776-60)
- B Wilsonart Monticello Maple (7925-38)
- C Wilsonart Wild Cherry (7054-60)
- E Wilsonart Fashion Grey (D381-60)
- F Wilsonart White Tigris (4783-60)
- G Wilsonart Cafelle (7933K-07)
- M Wilsonart Frosty White (1573-60)
- P Wilsonart Slate Grey (D91-60)
- R Wilsonart Black (1595-60)
- U Wilsonart Brazilwood (7946-38)
- V Wilsonart River Cherry (7937-38)
- W Wilsonart Designer White (D354-60)
- 3 Formica Neutral Twill (8826-58)
- 4 Formica Bleached Legno (8845-58)
- 5 Formica Prestige Walnut (6209-43)
- 7 Formica Select Cherry (7759-43)
- X *Wilsonart Non-Premium laminates (-38, -60).
- Y *Formica Non-Premium (includes 58, 43, MC, SP, and NT finishes), Formica Premium (WR, 42, 77, 46, RD finishes), Pionite Non-Premium, Nevamar Non-Premium, Wilsonart Premium (-01, -07, -12, -18, -52, -78), and whiteboard laminate.

*Add \$350 list for Special Laminate orders of less than 10 units.

STEP 3

(@) Casegood (Shell) Laminate Suffix List:

- A Wilsonart Kensington Maple (10776-60) no charge
- B Wilsonart Monticello Maple (7925-38) no charge
- C Wilsonart Wild Cherry (7054-60) no charge
- E Wilsonart Fashion Grey (D381-60) no charge
- G Wilsonart Cafelle (7933K-07) no charge
- M Wilsonart Frosty White (1573-60) no charge
- P Wilsonart Slate Grey (D91-60) no charge
- R Wilsonart Black (1595-60) no charge
- U Wilsonart Brazilwood (7946-38) no charge
- V Wilsonart River Cherry (7937-38) no charge
- W Wilsonart Designer White (D354-60) no charge
- 3 Formica Neutral Twill (8826-58) no charge
- 4 Formica Bleached Legno (8845-58) no charge
- 5 Formica Prestige Walnut (6209-43) no charge
- 7 Formica Select Cherry (7759-43) no charge
- X *Wilsonart Non-Premium laminates (-38, -60) +35%
- Y *Formica Non-Premium (includes 58, 43, MC, SP, and NT finishes), Formica Premium (WR, 42, 77, 46, RD finishes), Pionite Non-Premium, Nevamar Non-Premium, Wilsonart Premium (-01, -07, -12, -18, -52, -78), and whiteboard laminate +45%

*Add \$350 list for Special Laminate orders of less than 10 units.

STEP 4

(*) Cable Management Option List:

- N None no charge
- C Grommet (center, rear) +\$15
- L Grommet (left, rear) +\$15
- R Grommet (right, rear) +\$15

Tip: A grommet cannot be specified over a pedestal.

Affinity Modular Desk Shells

STEP 1

(&) Back Panel Suffix List:

- F Full Height Back Panel
- T Three-Quarter Height Back Panel
- E Short Back Panel (for outlet access)

STEP 2

(#) Worksurface Laminate Suffix List:

- A Wilsonart Kensington Maple (10776-60)
- B Wilsonart Monticello Maple (7925-38)
- C Wilsonart Wild Cherry (7054-60)
- E Wilsonart Fashion Grey (D381-60)
- F Wilsonart White Tigris (4783-60)
- G Wilsonart Cafelle (7933K-07)
- M Wilsonart Frosty White (1573-60)
- P Wilsonart Slate Grey (D91-60)
- R Wilsonart Black (1595-60)
- U Wilsonart Brazilwood (7946-38)
- V Wilsonart River Cherry (7937-38)
- W Wilsonart Designer White (D354-60)
- 3 Formica Neutral Twill (8826-58)
- 4 Formica Bleached Legno (8845-58)
- 5 Formica Prestige Walnut (6209-43)
- 7 Formica Select Cherry (7759-43)
- X *Wilsonart Non-Premium laminates (-38, -60).
- Y *Formica Non-Premium (includes 58, 43, MC, SP, and NT finishes), Formica Premium (WR, 42, 77, 46, RD finishes), Pionite Non-Premium, Nevamar Non-Premium, Wilsonart Premium (-01, -07, -12, -18, -52, -78), and whiteboard laminate.

*Add \$350 list for Special Laminate orders of less than 10 units.

STEP 3

(@) Casegood (Shell) Laminate Suffix List:

- A Wilsonart Kensington Maple (10776-60) no charge
- B Wilsonart Monticello Maple (7925-38) no charge
- C Wilsonart Wild Cherry (7054-60) no charge
- E Wilsonart Fashion Grey (D381-60) no charge
- G Wilsonart Cafelle (7933K-07) no charge
- M Wilsonart Frosty White (1573-60) no charge
- P Wilsonart Slate Grey (D91-60) no charge
- R Wilsonart Black (1595-60) no charge
- U Wilsonart Brazilwood (7946-38) no charge
- V Wilsonart River Cherry (7937-38) no charge
- W Wilsonart Designer White (D354-60) no charge
- 3 Formica Neutral Twill (8826-58) no charge
- 4 Formica Bleached Legno (8845-58) no charge
- 5 Formica Prestige Walnut (6209-43) no charge
- 7 Formica Select Cherry (7759-43) no charge
- X *Wilsonart Non-Premium laminates (-38, -60) +35%
- Y *Formica Non-Premium (includes 58, 43, MC, SP, and NT finishes), Formica Premium (WR, 42, 77, 46, RD finishes), Pionite Non-Premium, Nevamar Non-Premium, Wilsonart Premium (-01, -07, -12, -18, -52, -78), and whiteboard laminate +45%

*Add \$350 list for Special Laminate orders of less than 10 units.

STEP 5 - Jetty Only

(^*) Leg Finish Suffix List:

- D Light Tone
- R Black
- S Silver
- T Medium Tone
- W Arctic White
- Z Other

Tip: Some Steelcase, Herman Miller, Knoll, Haworth, and Allsteel paints are available for \$350 list fee per order. Call/email for availability of specific colors. Additional custom paints (e.g. Tiger Dry Lac) must be quoted through quotes@enwork.com.

Product Specifications:

- > 3mm Edge
- > Height is 29"

Ordering Information:

- > Extended Curved Corner Shells include a corner grommet. Select grommets for Rectangle and Transition Shells in Step 4.
- > Ships KD
- > A freight fee of \$100 is assessed on orders less than \$1000 net. See page 13.

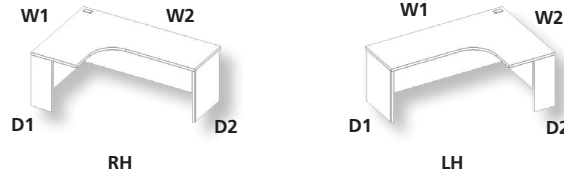

| D1 | D2 | W1 | W2 | O | Part Number | Description | List Price (US\$) |
|----|----|----|----|---|-------------|-------------|-------------------|
|----|----|----|----|---|-------------|-------------|-------------------|

Extended Curved Corner Desk Shells, 36"x 60", RH

| | | | | | | | |
|----|----|----|----|----|--------------|---|--------|
| 24 | 24 | 36 | 60 | RH | DDA223660&#@ | Ext. Curved Corner Shell, RH, 24"x24"x36"x60" | \$1231 |
| 24 | 30 | 36 | 60 | RH | DDA233660&#@ | Ext. Curved Corner Shell, RH, 24"x30"x36"x60" | \$1264 |
| 30 | 24 | 36 | 60 | RH | DDA323660&#@ | Ext. Curved Corner Shell, RH, 30"x24"x36"x60" | \$1231 |
| 30 | 30 | 36 | 60 | RH | DDA333660&#@ | Ext. Curved Corner Shell, RH, 30"x30"x36"x60" | \$1264 |

Extended Curved Corner Desk Shells, 36"x 72", RH

| | | | | | | | |
|----|----|----|----|----|--------------|---|--------|
| 24 | 24 | 36 | 72 | RH | DDA223672&#@ | Ext. Curved Corner Shell, RH, 24"x24"x36"x72" | \$1332 |
| 24 | 30 | 36 | 72 | RH | DDA233672&#@ | Ext. Curved Corner Shell, RH, 24"x30"x36"x72" | \$1360 |
| 30 | 24 | 36 | 72 | RH | DDA323672&#@ | Ext. Curved Corner Shell, RH, 30"x24"x36"x72" | \$1332 |
| 30 | 30 | 36 | 72 | RH | DDA333672&#@ | Ext. Curved Corner Shell, RH, 30"x30"x36"x72" | \$1360 |

Extended Curved Corner Desk Shells, 48"x 60", RH

| | | | | | | | |
|----|----|----|----|----|--------------|---|--------|
| 24 | 24 | 48 | 60 | RH | DDA224860&#@ | Ext. Curved Corner Shell, RH, 24"x24"x48"x60" | \$1371 |
| 24 | 30 | 48 | 60 | RH | DDA234860&#@ | Ext. Curved Corner Shell, RH, 24"x30"x48"x60" | \$1404 |
| 30 | 24 | 48 | 60 | RH | DDA324860&#@ | Ext. Curved Corner Shell, RH, 30"x24"x48"x60" | \$1371 |
| 30 | 30 | 48 | 60 | RH | DDA334860&#@ | Ext. Curved Corner Shell, RH, 30"x30"x48"x60" | \$1404 |

Extended Curved Corner Desk Shells, 48"x 72", RH

| | | | | | | | |
|----|----|----|----|----|--------------|---|--------|
| 24 | 24 | 48 | 72 | RH | DDA224872&#@ | Ext. Curved Corner Shell, RH, 24"x24"x48"x72" | \$1490 |
| 24 | 30 | 48 | 72 | RH | DDA234872&#@ | Ext. Curved Corner Shell, RH, 24"x30"x48"x72" | \$1524 |
| 30 | 24 | 48 | 72 | RH | DDA324872&#@ | Ext. Curved Corner Shell, RH, 30"x24"x48"x72" | \$1490 |
| 30 | 30 | 48 | 72 | RH | DDA334872&#@ | Ext. Curved Corner Shell, RH, 30"x30"x48"x72" | \$1524 |

Extended Curved Corner Desk Shells, 60"x36", LH

| | | | | | | | |
|----|----|----|----|----|--------------|---|--------|
| 24 | 24 | 60 | 36 | LH | DDA226036&#@ | Ext. Curved Corner Shell, LH, 24"x24"x60"x36" | \$1231 |
| 24 | 30 | 60 | 36 | LH | DDA236036&#@ | Ext. Curved Corner Shell, LH, 24"x30"x60"x36" | \$1264 |
| 30 | 24 | 60 | 36 | LH | DDA326036&#@ | Ext. Curved Corner Shell, LH, 30"x24"x60"x36" | \$1231 |
| 30 | 30 | 60 | 36 | LH | DDA336036&#@ | Ext. Curved Corner Shell, LH, 30"x30"x60"x36" | \$1264 |

Extended Curved Corner Desk Shells, 72"x36", LH

| | | | | | | | |
|----|----|----|----|----|--------------|---|--------|
| 24 | 24 | 72 | 36 | LH | DDA227236&#@ | Ext. Curved Corner Shell, LH, 24"x24"x72"x36" | \$1332 |
| 24 | 30 | 72 | 36 | LH | DDA237236&#@ | Ext. Curved Corner Shell, LH, 24"x30"x72"x36" | \$1360 |
| 30 | 24 | 72 | 36 | LH | DDA327236&#@ | Ext. Curved Corner Shell, LH, 30"x24"x72"x36" | \$1332 |
| 30 | 30 | 72 | 36 | LH | DDA337236&#@ | Ext. Curved Corner Shell, LH, 30"x30"x72"x36" | \$1360 |

Extended Curved Corner Desk Shells, 60"x48", LH

| | | | | | | | |
|----|----|----|----|----|--------------|---|--------|
| 24 | 24 | 60 | 48 | LH | DDA226048&#@ | Ext. Curved Corner Shell, LH, 24"x24"x60"x48" | \$1371 |
| 24 | 30 | 60 | 48 | LH | DDA236048&#@ | Ext. Curved Corner Shell, LH, 24"x30"x60"x48" | \$1404 |
| 30 | 24 | 60 | 48 | LH | DDA326048&#@ | Ext. Curved Corner Shell, LH, 30"x24"x60"x48" | \$1371 |
| 30 | 30 | 60 | 48 | LH | DDA336048&#@ | Ext. Curved Corner Shell, LH, 30"x30"x60"x48" | \$1404 |

Extended Curved Corner Desk Shells, 72"x48", LH

| | | | | | | | |
|----|----|----|----|----|--------------|---|--------|
| 24 | 24 | 72 | 48 | LH | DDA227248&#@ | Ext. Curved Corner Shell, LH, 24"x24"x72"x48" | \$1490 |
| 24 | 30 | 72 | 48 | LH | DDA237248&#@ | Ext. Curved Corner Shell, LH, 24"x30"x72"x48" | \$1524 |
| 30 | 24 | 72 | 48 | LH | DDA327248&#@ | Ext. Curved Corner Shell, LH, 30"x24"x72"x48" | \$1490 |
| 30 | 30 | 72 | 48 | LH | DDA337248&#@ | Ext. Curved Corner Shell, LH, 30"x30"x72"x48" | \$1524 |

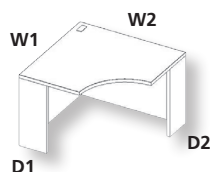

Curved

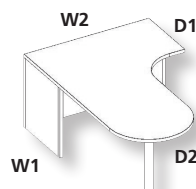
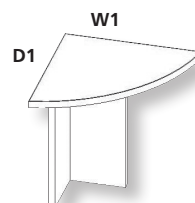
Jetty LH
(RH opposite)

Visitor

| D1 | D2 | W1 | W2 | O | Part Number | Description | List Price (US\$) |
|----------------------------------|----|----|----|----|---------------|--|-------------------|
| Curved Corner Desk Shells | | | | | | | |
| 24 | 24 | 36 | 36 | - | DBA223636&#@ | Curved Corner Desk Shell, 24"x24"x36"x36" | \$971 |
| 24 | 30 | 36 | 36 | - | DBA233636&#@ | Curved Corner Desk Shell, 24"x30"x36"x36" | \$971 |
| 30 | 24 | 36 | 36 | - | DBA323636&#@ | Curved Corner Desk Shell, 30"x24"x36"x36" | \$971 |
| 24 | 24 | 42 | 42 | - | DBA224242&#@ | Curved Corner Desk Shell, 24"x24"x42"x42" | \$1061 |
| 24 | 30 | 42 | 42 | - | DBA234242&#@ | Curved Corner Desk Shell, 24"x30"x42"x42" | \$1061 |
| 30 | 24 | 42 | 42 | - | DBA324242&#@ | Curved Corner Desk Shell, 30"x24"x42"x42" | \$1061 |
| 30 | 30 | 42 | 42 | - | DBA334242&#@ | Curved Corner Desk Shell, 30"x30"x42"x42" | \$1061 |
| 24 | 24 | 48 | 48 | - | DBA224848&#@ | Curved Corner Desk Shell, 24"x24"x48"x48" | \$1167 |
| 24 | 30 | 48 | 48 | - | DBA234848&#@ | Curved Corner Desk Shell, 24"x30"x48"x48" | \$1167 |
| 30 | 24 | 48 | 48 | - | DBA324848&#@ | Curved Corner Desk Shell, 30"x24"x48"x48" | \$1167 |
| 30 | 30 | 48 | 48 | - | DBA334848&#@ | Curved Corner Desk Shell, 30"x30"x48"x48" | \$1167 |
| Jetty Conference Shells | | | | | | | |
| 24 | 30 | 48 | 72 | RH | DEA234872&#@^ | Jetty Conference Shell, RH 24"x30"x48"x72" | \$1185 |
| 30 | 30 | 48 | 72 | RH | DEA334872&#@^ | Jetty Conference Shell, RH 30"x30"x48"x72" | \$1252 |
| 24 | 30 | 72 | 48 | LH | DEA327248&#@^ | Jetty Conference Shell, LH 30"x24"x72"x48" | \$1185 |
| 30 | 30 | 72 | 48 | LH | DEA337248&#@^ | Jetty Conference Shell, LH 30"x30"x72"x48" | \$1252 |
| 120 Visitor Shell | | | | | | | |
| 24 | - | 24 | - | - | DJB2424&#@ | 120 Visitor Shell, 24"x24" | \$417 |

Affinity Modular Conference Shells

STEP 1

(&) Back Panel Suffix List:

- F *Full Height Back Panel
 - T Three-Quarter Height Back Panel
 - E Short Back Panel (for outlet access)
- * D-Top only available with Full Height Back Panel.

STEP 2

(#) Worksurface Laminate Suffix List:

- A Wilsonart Kensington Maple (10776-60)
- B Wilsonart Monticello Maple (7925-38)
- C Wilsonart Wild Cherry (7054-60)
- E Wilsonart Fashion Grey (D381-60)
- F Wilsonart White Tigris (4783-60)
- G Wilsonart Cafelle (7933K-07)
- M Wilsonart Frosty White (1573-60)
- P Wilsonart Slate Grey (D91-60)
- R Wilsonart Black (1595-60)
- U Wilsonart Brazilwood (7946-38)
- V Wilsonart River Cherry (7937-38)
- W Wilsonart Designer White (D354-60)
- 3 Formica Neutral Twill (8826-58)
- 4 Formica Bleached Legno (8845-58)
- 5 Formica Prestige Walnut (6209-43)
- 7 Formica Select Cherry (7759-43)
- X *Wilsonart Non-Premium laminates (-38, -60).
- Y *Formica Non-Premium (includes 58, 43, MC, SP, and NT finishes), Formica Premium (WR, 42, 77, 46, RD finishes), Pionite Non-Premium, Nevamar Non-Premium, Wilsonart Premium (-01, -07, -12, -18, -52, -78), and whiteboard laminate.

*Add \$350 list for Special Laminate orders of less than 10 units.

STEP 3

(@) Casewood (Shell) Laminate Suffix List:

- A Wilsonart Kensington Maple (10776-60) no charge
- B Wilsonart Monticello Maple (7925-38) no charge
- C Wilsonart Wild Cherry (7054-60) no charge
- E Wilsonart Fashion Grey (D381-60) no charge
- G Wilsonart Cafelle (7933K-07) no charge
- M Wilsonart Frosty White (1573-60) no charge
- P Wilsonart Slate Grey (D91-60) no charge
- R Wilsonart Black (1595-60) no charge
- U Wilsonart Brazilwood (7946-38) no charge
- V Wilsonart River Cherry (7937-38) no charge
- W Wilsonart Designer White (D354-60) no charge
- 3 Formica Neutral Twill (8826-58) no charge
- 4 Formica Bleached Legno (8845-58) no charge
- 5 Formica Prestige Walnut (6209-43) no charge
- 7 Formica Select Cherry (7759-43) no charge
- X *Wilsonart Non-Premium laminates (-38, -60) +35%
- Y *Formica Non-Premium (includes 58, 43, MC, SP, and NT finishes), Formica Premium (WR, 42, 77, 46, RD finishes), Pionite Non-Premium, Nevamar Non-Premium, Wilsonart Premium (-01, -07, -12, -18, -52, -78), and whiteboard laminate. +45%

*Add \$350 list for Special Laminate orders of less than 10 units.

STEP 4

(^) Leg Finish Suffix List:

- D Light Tone
- R Black
- S Silver
- T Medium Tone
- W Arctic White
- Z Other

Tip: Some Steelcase, Herman Miller, Knoll, Haworth, and Allsteel paints are available for \$350 list fee per order. Call/email for availability of specific colors. Additional custom paints (e.g. Tiger Dry Lac) must be quoted through quotes@enwork.com.

Product Specifications:

- > 3mm Edge
- > Height is 29"

Ordering Information:

- > No Grommet
- > Includes Support Leg
- > Ships KD
- > Modesty Screen specified separately. See pages 191-192.
- > **A freight fee of \$100 net is assessed on orders less than \$1000 net. See page 13.**

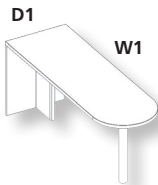

"D-Top"

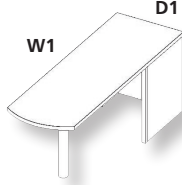

Crowned Rectangle RH
(LH opposite)

| D1 | D2 | W1 | O | Part Number | Description | List Price (US\$) |
|---|----|----|---|-------------|--------------------------|-------------------|
| "D-Top" with T-Support and Column, 30" | | | | | | |
| 30 | - | 48 | - | D5D3048#@^ | Affinity D-Top, 30 "x48" | \$781 |
| 30 | - | 60 | - | D5D3060#@^ | Affinity D-Top, 30 "x60" | \$831 |
| 30 | - | 66 | - | D5D3066#@^ | Affinity D-Top, 30 "x66" | \$900 |
| 30 | - | 72 | - | D5D3072#@^ | Affinity D-Top, 30 "x72" | \$900 |
| 30 | - | 84 | - | D5D3084#@^ | Affinity D-Top, 30 "x84" | \$1002 |
| 30 | - | 96 | - | D5D3096#@^ | Affinity D-Top, 30 "x96" | \$1002 |

Tip: Only available with a full height back panel (see Step 1).

Crowned Rectangle Conference Shells, RH

| | | | | | | |
|----|---|----|----|--------------|---|-------|
| 24 | - | 72 | RH | DKJR2472&#@^ | Crowned Rectangle Conference Shell, RH, 24"x72" | \$852 |
| 30 | - | 72 | RH | DKJR3072&#@^ | Crowned Rectangle Conference Shell, RH, 30"x72" | \$926 |

Crowned Rectangle Conference Shells, LH

| | | | | | | |
|----|---|----|----|--------------|---|-------|
| 24 | - | 72 | LH | DKJL2472&#@^ | Crowned Rectangle Conference Shell, LH, 24"x72" | \$852 |
| 30 | - | 72 | LH | DKJL3072&#@^ | Crowned Rectangle Conference Shell, LH, 30"x72" | \$926 |

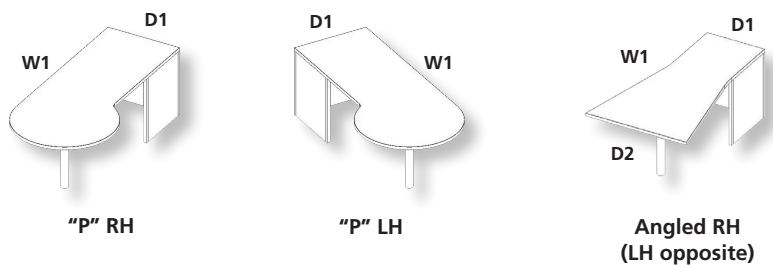

| D1 | D2 | W1 | O | Part Number | Description | List Price (US\$) |
|-------------------------------------|----|----|----|----------------|---|-------------------|
| "P" Conference Shells, RH | | | | | | |
| 24 | - | 72 | RH | DKD2472&#@^ | "P" Conference Shell, RH, 24"x72 " | \$908 |
| 30 | - | 72 | RH | DKD3072&#@^ | "P" Conference Shell, RH, 30"x72 " | \$1010 |
| "P" Conference Shells, LH | | | | | | |
| 24 | - | 72 | LH | DKK2472&#@^ | "P" Conference Shell, LH, 24"x72 " | \$908 |
| 30 | - | 72 | LH | DKK3072&#@^ | "P" Conference Shell, LH, 30"x72 " | \$1010 |
| Angled Conference Shells, RH | | | | | | |
| 24 | 36 | 72 | RH | DKFR243672&#@^ | Angled Conference Shell, RH, 24"x36"x72 " | \$994 |
| 30 | 42 | 72 | RH | DKFR304272&#@^ | Angled Conference Shell, RH, 30"x42"x72 " | \$1123 |
| Angled Conference Shells, LH | | | | | | |
| 24 | 36 | 72 | LH | DKFL243672&#@^ | Angled Conference Shell, LH, 24"x36"x72 " | \$994 |
| 30 | 42 | 72 | LH | DKFL304272&#@^ | Angled Conference Shell, LH, 30"x42"x72 " | \$1123 |

STEP 1

(&) Back Panel Suffix List:

- F Full Height Back Panel
- T Three-Quarter Height Back Panel
- E Short Back Panel (for outlet access)

Tip: Three-Quarter Height and Short Back Panels are available on Bridge Shell A only.

STEP 2

(#) Worksurface Laminate Suffix List:

- A Wilsonart Kensington Maple (10776-60)
- B Wilsonart Monticello Maple (7925-38)
- C Wilsonart Wild Cherry (7054-60)
- E Wilsonart Fashion Grey (D381-60)
- F Wilsonart White Tigris (4783-60)
- G Wilsonart Cafelle (7933K-07)
- M Wilsonart Frosty White (1573-60)
- P Wilsonart Slate Grey (D91-60)
- R Wilsonart Black (1595-60)
- U Wilsonart Brazilwood (7946-38)
- V Wilsonart River Cherry (7937-38)
- W Wilsonart Designer White (D354-60)
- 3 Formica Neutral Twill (8826-58)
- 4 Formica Bleached Legno (8845-58)
- 5 Formica Prestige Walnut (6209-43)
- 7 Formica Select Cherry (7759-43)
- X *Wilsonart Non-Premium laminates (-38, -60).
- Y *Formica Non-Premium (includes 58, 43, MC, SP, and NT finishes), Formica Premium (WR, 42, 77, 46, RD finishes), Pionite Non-Premium, Nevamar Non-Premium, Wilsonart Premium (-01, -07, -12, -18, -52, -78), and whiteboard laminate.

*Add \$350 list for Special Laminate orders of less than 10 units.

STEP 3

(@) Casegood (Shell) Laminate Suffix List:

- A Wilsonart Kensington Maple (10776-60) no charge
- B Wilsonart Monticello Maple (7925-38) no charge
- C Wilsonart Wild Cherry (7054-60) no charge
- E Wilsonart Fashion Grey (D381-60) no charge
- G Wilsonart Cafelle (7933K-07) no charge
- M Wilsonart Frosty White (1573-60) no charge
- P Wilsonart Slate Grey (D91-60) no charge
- R Wilsonart Black (1595-60) no charge
- U Wilsonart Brazilwood (7946-38) no charge
- V Wilsonart River Cherry (7937-38) no charge
- W Wilsonart Designer White (D354-60) no charge
- 3 Formica Neutral Twill (8826-58) no charge
- 4 Formica Bleached Legno (8845-58) no charge
- 5 Formica Prestige Walnut (6209-43) no charge
- 7 Formica Select Cherry (7759-43) no charge
- X *Wilsonart Non-Premium laminates (-38, -60) +35%
- Y *Formica Non-Premium (includes 58, 43, MC, SP, and NT finishes), Formica Premium (WR, 42, 77, 46, RD finishes), Pionite Non-Premium, Nevamar Non-Premium, Wilsonart Premium (-01, -07, -12, -18, -52, -78), and whiteboard laminate. +45%

*Add \$350 list for Special Laminate orders of less than 10 units..

Product Specifications:

- > 3mm Edge
- > Height is 29"

Ordering Information:

- > Includes Grommet
- > Ships KD
- > Hardware included
- > A freight fee of \$100 net is assessed on orders less than \$1000 net. See page 13.

Bridge Shell A works with all conference shells except D-Top.
Bridge Shell B spans two full desk shells or a desk shell and a D-Top to make a "U."

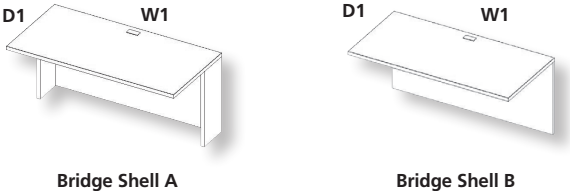

| D1 | W1 | Part Number | Description | List Price (US\$) |
|----------------------------|----|-------------|--------------------------------------|-------------------|
| Bridge Shell A, 24" | | | | |
| 24 | 24 | DLA2424&#@ | Rectangular Bridge Shell A, 24" x24" | \$614 |
| 24 | 30 | DLA2430&#@ | Rectangular Bridge Shell A, 24" x30" | \$656 |
| 24 | 36 | DLA2436&#@ | Rectangular Bridge Shell A, 24" x36" | \$689 |
| 24 | 42 | DLA2442&#@ | Rectangular Bridge Shell A, 24" x42" | \$750 |
| 24 | 48 | DLA2448&#@ | Rectangular Bridge Shell A, 24" x48" | \$783 |
| Bridge Shell A, 30" | | | | |
| 30 | 30 | DLA3030&#@ | Rectangular Bridge Shell A, 30" x30" | \$694 |
| 30 | 36 | DLA3036&#@ | Rectangular Bridge Shell A, 30" x36" | \$722 |
| 30 | 42 | DLA3042&#@ | Rectangular Bridge Shell A, 30" x42" | \$783 |
| 30 | 48 | DLA3048&#@ | Rectangular Bridge Shell A, 30" x48" | \$825 |
| Bridge Shell B, 24" | | | | |
| 24 | 24 | DLB2424&#@ | Rectangular Bridge Shell B, 24" x24" | \$361 |
| 24 | 30 | DLB2430&#@ | Rectangular Bridge Shell B, 24" x30" | \$400 |
| 24 | 36 | DLB2436&#@ | Rectangular Bridge Shell B, 24" x36" | \$440 |
| 24 | 42 | DLB2442&#@ | Rectangular Bridge Shell B, 24" x42" | \$496 |
| 24 | 48 | DLB2448&#@ | Rectangular Bridge Shell B, 24" x48" | \$535 |
| Bridge Shell B, 30" | | | | |
| 30 | 30 | DLB3030&#@ | Rectangular Bridge Shell B, 30" x30" | \$440 |
| 30 | 36 | DLB3036&#@ | Rectangular Bridge Shell B, 30" x36" | \$467 |
| 30 | 42 | DLB3042&#@ | Rectangular Bridge Shell B, 30" x42" | \$531 |
| 30 | 48 | DLB3048&#@ | Rectangular Bridge Shell B, 30" x48" | \$576 |

Affinity Miscellaneous Supports

Ordering Information:

- > Ships KD
- > Attachment hardware included
- > Tie plate included
- > A freight fee of \$100 net is assessed on orders less than \$1000 net. See page 13.

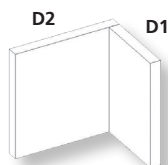

L Support

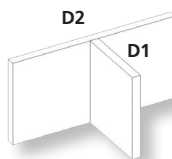

T Support

| D1 | D2 | Part Number | Description | List Price (US\$) |
|-------------------|----|-------------|---------------|-------------------|
| L Supports | | | | |
| 9 | 9 | LEND9@ | LEND 9" x 9" | \$253 |
| 9 | 24 | LEND24@ | LEND 9" x 24" | \$379 |
| 9 | 30 | LEND30@ | LEND 9" x 30" | \$440 |
| T Supports | | | | |
| 9 | 24 | TEND24@ | TEND 9" x 24" | \$379 |
| 9 | 30 | TEND30@ | TEND 9" x 30" | \$440 |

STEP 1

(@) Casegood (Shell) Laminate Suffix List:

| | | |
|---|--|-----------|
| A | Wilsonart Kensington Maple (10776-60) | no charge |
| B | Wilsonart Monticello Maple (7925-38) | no charge |
| C | Wilsonart Wild Cherry (7054-60) | no charge |
| E | Wilsonart Fashion Grey (D381-60) | no charge |
| G | Wilsonart Cafelle (7933K-07) | no charge |
| M | Wilsonart Frosty White (1573-60) | no charge |
| P | Wilsonart Slate Grey (D91-60) | no charge |
| R | Wilsonart Black (1595-60) | no charge |
| U | Wilsonart Brazilwood (7946-38) | no charge |
| V | Wilsonart River Cherry (7937-38) | no charge |
| W | Wilsonart Designer White (D354-60) | no charge |
| 3 | Formica Neutral Twill (8826-58) | no charge |
| 4 | Formica Bleached Legno (8845-58) | no charge |
| 5 | Formica Prestige Walnut (6209-43) | no charge |
| 7 | Formica Select Cherry (7759-43) | no charge |
| X | *Other (Non-premium Wilsonart) (-38, -60) | +35% |
| Y | *Other (Non-premium Formica/Pionite/Nevamar) | +45% |

*Add \$350 list for Special Laminate orders of less than 10 units.

STEP 1

(#) Worksurface Laminate Suffix List:

- A Wilsonart Kensington Maple (10776-60)
- B Wilsonart Monticello Maple (7925-38)
- C Wilsonart Wild Cherry (7054-60)
- E Wilsonart Fashion Grey (D381-60)
- F Wilsonart White Tigris (4783-60)
- G Wilsonart Cafelle (7933K-07)
- M Wilsonart Frosty White (1573-60)
- P Wilsonart Slate Grey (D91-60)
- R Wilsonart Black (1595-60)
- U Wilsonart Brazilwood (7946-38)
- V Wilsonart River Cherry (7937-38)
- W Wilsonart Designer White (D354-60)
- 3 Formica Neutral Twill (8826-58)
- 4 Formica Bleached Legno (8845-58)
- 5 Formica Prestige Walnut (6209-43)
- 7 Formica Select Cherry (7759-43)
- X *Wilsonart Non-Premium Laminates (-38, -60)
- Y *Formica Non-Premium (includes 58, 43, MC, SP, and NT finishes), Formica Premium (WR, 42, 77, 46, RD finishes), Pionite Non-Premium, Nevamar Non-Premium, Wilsonart Premium (-01, -07, -12, -18, -52, -78), and whiteboard laminate.

*Add \$350 list for Special Laminate orders of less than 10 units.

STEP 2

(@) Casgood (Shell) Laminate Suffix List:

- A Wilsonart Kensington Maple (10776-60) no charge
- B Wilsonart Monticello Maple (7925-38) no charge
- C Wilsonart Wild Cherry (7054-60) no charge
- E Wilsonart Fashion Grey (D381-60) no charge
- G Wilsonart Cafelle (7933K-07) no charge
- M Wilsonart Frosty White (1573-60) no charge
- P Wilsonart Slate Grey (D91-60) no charge
- R Wilsonart Black (1595-60) no charge
- U Wilsonart Brazilwood (7946-38) no charge
- V Wilsonart River Cherry (7937-38) no charge
- W Wilsonart Designer White (D354-60) no charge
- 3 Formica Neutral Twill (8826-58) no charge
- 4 Formica Bleached Legno (8845-58) no charge
- 5 Formica Prestige Walnut (6209-43) no charge
- 7 Formica Select Cherry (7759-43) no charge
- X *Wilsonart Non-Premium laminates (-38, -60) +35%
- Y *Formica Non-Premium (includes 58, 43, MC, SP, and NT finishes), Formica Premium (WR, 42, 77, 46, RD finishes), Pionite Non-Premium, Nevamar Non-Premium, Wilsonart Premium (-01, -07, -12, -18, -52, -78), and whiteboard laminate. +45%

*Add \$350 list for Special Laminate orders of less than 10 units.

Product Specifications:

> 3mm Edge / 1mm Edge

Ordering Information:

> Storage sold separately

> A freight fee of \$100 net is assessed on orders less than \$1000 net. See page 13.

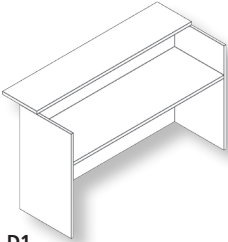

D1
Rectangle Reception Shell

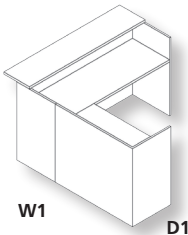

W1
D1
"L" Reception Shell
RH Transaction
(LH Opposite)

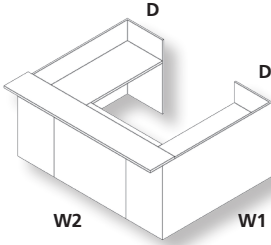

W2
W1
"U" Reception Shell

| D1 | D2 | W1 | W2 | H | Part Number | Description | List Price (US\$) |
|---------------------------------------|----|----|----|----|-------------|--|-------------------|
| Rectangle Reception Shells | | | | | | | |
| 30 | 30 | 72 | - | 42 | DRSI3072#@ | Rectangle Reception Shell, 30"x72" | \$2057 |
| "L" Reception Shells - RH Transaction | | | | | | | |
| 24 | 24 | 60 | 60 | 42 | DRSLR6060#@ | "L" Reception Shell, RH Transaction, 60"x60" | \$2507 |
| 24 | 24 | 72 | 72 | 42 | DRSLR7272#@ | "L" Reception Shell, RH Transaction, 72"x72" | \$3510 |
| 24 | 24 | 84 | 84 | 42 | DRSLR8484#@ | "L" Reception Shell, RH Transaction, 84"x84" | \$5273 |
| 24 | 24 | 96 | 96 | 42 | DRSLR9696#@ | "L" Reception Shell, RH Transaction, 96"x96" | \$6444 |
| "L" Reception Shells - LH Transaction | | | | | | | |
| 24 | 24 | 60 | 60 | 42 | DRSLL6060#@ | "L" Reception Shell, LH Transaction, 60"x60" | \$2507 |
| 24 | 24 | 72 | 72 | 42 | DRSLL7272#@ | "L" Reception Shell, LH Transaction, 72"x72" | \$3510 |
| 24 | 24 | 84 | 84 | 42 | DRSLL8484#@ | "L" Reception Shell, LH Transaction, 84"x84" | \$5273 |
| 24 | 24 | 96 | 96 | 42 | DRSLL9696#@ | "L" Reception Shell, LH Transaction, 96"x96" | \$6444 |
| "U" Reception Shells | | | | | | | |
| 24 | 24 | 72 | 96 | 42 | DRSU7296#@ | "U" Reception Shell, 24"x24"x72"x96" | \$5859 |
| 24 | 24 | 96 | 96 | 42 | DRSU9696#@ | "U" Reception Shell, 24"x24"x96"x96" | \$7029 |

Notes

Affinity Above Worksurface Storage

STEP 1

| (&) Door Option Suffix List: | | |
|------------------------------|--|-----------|
| B | Standard Rectangle Doors | no charge |
| C | Standard Rectangle Doors (2-Doors on a 4-Door Hutch) | -\$134 |
| D | Wave Doors | +\$134 |
| E | Wave Doors - (2-Doors on a 4-Door Hutch) | no charge |
| H | Aluminum Doors with Frosted Glass - (4-Doors) | +\$2090 |
| J | Aluminum Doors with Frosted Glass - (2-Doors) | +\$1102 |
| M | Arched Laminate Frame with Clear Glass - (4-Doors) | +\$749 |
| N | Arched Laminate Frame with Clear Glass - (2-Doors) | +\$375 |

STEP 2

| (@) Casegood (Shell) Laminate Suffix List: | | |
|--|--|-----------|
| A | Wilsonart Kensington Maple (10776-60) | no charge |
| B | Wilsonart Monticello Maple (7925-38) | no charge |
| C | Wilsonart Wild Cherry (7054-60) | no charge |
| E | Wilsonart Fashion Grey (D381-60) | no charge |
| G | Wilsonart Cafelle (7933K-07) | no charge |
| M | Wilsonart Frosty White (1573-60) | no charge |
| P | Wilsonart Slate Grey (D91-60) | no charge |
| R | Wilsonart Black (1595-60) | no charge |
| U | Wilsonart Brazilwood (7946-38) | no charge |
| V | Wilsonart River Cherry (7937-38) | no charge |
| W | Wilsonart Designer White (D354-60) | no charge |
| 3 | Formica Neutral Twill (8826-58) | no charge |
| 4 | Formica Bleached Legno (8845-58) | no charge |
| 5 | Formica Prestige Walnut (6209-43) | no charge |
| 7 | Formica Select Cherry (7759-43) | no charge |
| X | *Wilsonart Non-Premium laminates (-38, -60) | +35% |
| Y | *Formica Non-Premium (includes 58, 43, MC, SP, and NT finishes), Formica Premium (WR, 42, 77, 46, RD finishes), Pionite Non-Premium, Nevamar Non-Premium, Wilsonart Premium (-01, -07, -12, -18, -52, -78), and whiteboard laminate. | +45% |

*Add \$350 list for Special Laminate orders of less than 10 units.

STEP 3

| (#) Door Laminate Suffix List: (Matches Shell Laminate) | | |
|---|---------------------|-----------|
| A | Standard Door Front | no charge |
| B | HPL Door Upgrade | +\$50 |

Product Specifications:

- > Non-locking
- > 2" Valance to hide lighting.
- > 13" depth
- > Adjustable Laminate shelves

Ordering Information:

- > Ships assembled
- > No pulls required
- > Wire management for lights behind tackboards.
- > Cable management 1.5" Gap on bottom of hutch for cords.
- > For lighting see page 208.
- > **A freight fee of \$100 net is assessed on orders less than \$1000 net. See page 13.**

Designer Series Hutches

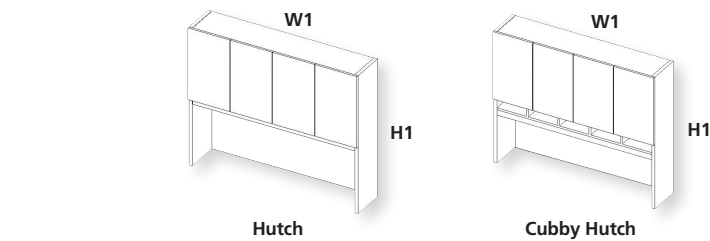

| W1 | H1 | Part Number | Description | List Price (US\$) |
|--|------|-------------|-----------------------------------|-------------------|
| Hutch Assemblies - 66"H installed | | | | |
| 36 | 36.5 | DHTV36&@# | Hutch Assembly, 2 doors, 36" | \$1305 |
| 42 | 36.5 | DHTV42&@# | Hutch Assembly, 2 doors, 42" | \$1390 |
| 48 | 36.5 | DHTV48&@# | Hutch Assembly, 4 doors, 48" | \$1473 |
| 60 | 36.5 | DHTV60&@# | Hutch Assembly, 4 doors, 60" | \$1786 |
| 66 | 36.5 | DHTV66&@# | Hutch Assembly, 4 doors, 66" | \$1856 |
| 72 | 36.5 | DHTV72&@# | Hutch Assembly, 4 doors, 72" | \$1907 |
| 84 | 36.5 | DHTV84&@# | Hutch Assembly, 4 doors, 84" | \$2201 |
| 96 | 36.5 | DHTV96&@# | Hutch Assembly, 6 doors, 96" | \$2325 |
| Hutch Assemblies - 78"H installed | | | | |
| 36 | 49.1 | DHT36&@# | Hutch Assembly, 2 doors, 36" | \$1907 |
| 42 | 49.1 | DHT42&@# | Hutch Assembly, 2 doors, 42" | \$1998 |
| 48 | 49.1 | DHT48&@# | Hutch Assembly, 4 doors, 48" | \$1998 |
| 60 | 49.1 | DHT60&@# | Hutch Assembly, 4 doors, 60" | \$2092 |
| 66 | 49.1 | DHT66&@# | Hutch Assembly, 4 doors, 66" | \$2215 |
| 72 | 49.1 | DHT72&@# | Hutch Assembly, 4 doors, 72" | \$2215 |
| 84 | 49.1 | DHT84&@# | Hutch Assembly, 4 doors, 84" | \$2969 |
| 96 | 49.1 | DHT96&@# | Hutch Assembly, 6 doors, 96" | \$3094 |
| Cubby Hutch Assemblies - 78"H installed | | | | |
| 36 | 49.1 | DH236&@# | Cubby HutchAssembly, 2 doors, 36" | \$2124 |
| 42 | 49.1 | DH242&@# | Cubby HutchAssembly, 2 doors, 42" | \$2215 |
| 48 | 49.1 | DH248&@# | Cubby HutchAssembly, 4 doors, 48" | \$2215 |
| 60 | 49.1 | DH260&@# | Cubby HutchAssembly, 4 doors, 60" | \$2309 |
| 66 | 49.1 | DH266&@# | Cubby HutchAssembly, 4 doors, 66" | \$2433 |
| 72 | 49.1 | DH272&@# | Cubby HutchAssembly, 4 doors, 72" | \$2433 |

Affinity Tackboards

Ordering Information:

- > Tackboards are velcro installed and include "V" channels to route lighting cables.
- > For full width tackboards to use with wall mount cabinets, see page 209.
- > For COM yardage see page 16.
- > **A freight fee of \$100 net is assessed on orders less than \$1000 net. See page 13.**

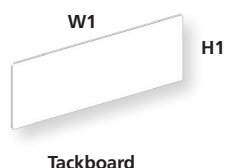

| W1 | H1 | Part Number | Description | List Price (US\$) |
|---|------|-------------|----------------|-------------------|
| Tackboards for 36.5"H Hutch or Wall Cabinets | | | | |
| 34.25 | 19.8 | VTKB36? | Tackboard, 36" | \$220 |
| 40.25 | 19.8 | VTKB42? | Tackboard, 42" | \$290 |
| 46.25 | 19.8 | VTKB48? | Tackboard, 48" | \$290 |
| 58.25 | 19.8 | VTKB60? | Tackboard, 60" | \$304 |
| 64.25 | 19.8 | VTKB66? | Tackboard, 66" | \$356 |
| 70.25 | 19.8 | VTKB72? | Tackboard, 72" | \$356 |
| Tackboards for 49.1"H Hutch or Wall Mount Cabinets | | | | |
| 34.25 | 21 | DTKB36? | Tackboard, 36" | \$220 |
| 40.25 | 21 | DTKB42? | Tackboard, 42" | \$290 |
| 46.25 | 21 | DTKB48? | Tackboard, 48" | \$290 |
| 58.25 | 21 | DTKB60? | Tackboard, 60" | \$304 |
| 64.25 | 21 | DTKB66? | Tackboard, 66" | \$356 |
| 70.25 | 21 | DTKB72? | Tackboard, 72" | \$356 |
| Tackboards for 49.1"H Cubby Hutch | | | | |
| 34.25 | 18 | DTKC36? | Tackboard, 36" | \$220 |
| 40.25 | 18 | DTKC42? | Tackboard, 42" | \$290 |
| 46.25 | 18 | DTKC48? | Tackboard, 48" | \$290 |
| 58.25 | 18 | DTKC60? | Tackboard, 60" | \$304 |
| 64.25 | 18 | DTKC66? | Tackboard, 66" | \$356 |
| 70.25 | 18 | DTKC72? | Tackboard, 72" | \$356 |

STEP 1 - Tackboards Only

(?) Fabric Suffix List:

Free form fabric selection. Choose from CF Stinson Mira, Ace, Spree, Imprint, Nikko fabric families.

Tip: To view fabric colors or to order samples go to www.cfstinson.com.

Tip: For COM yardage, see page 16.

Affinity Above Worksurface Storage

STEP 1

(&) Door Option Suffix List:

| | | |
|---|--|-----------|
| B | Standard Rectangle Doors | no charge |
| C | Standard Rectangle Doors (2-Doors on a 4-Door Hutch) | -\$134 |
| D | Wave Doors | +\$134 |
| E | Wave Doors - (2-Doors on a 4-Door Hutch) | no charge |
| H | Aluminum Doors with Frosted Glass - (4-Doors) | +\$2090 |
| J | Aluminum Doors with Frosted Glass - (2-Doors) | +\$1102 |
| M | Arched Laminate Frame with Clear Glass - (4-Doors) | +\$749 |
| N | Arched Laminate Frame with Clear Glass - (2-Doors) | +\$375 |

STEP 2

(&) Casegood (Shell) Laminate Suffix List:

| | | |
|---|--|-----------|
| A | Wilsonart Kensington Maple (10776-60) | no charge |
| B | Wilsonart Monticello Maple (7925-38) | no charge |
| C | Wilsonart Wild Cherry (7054-60) | no charge |
| E | Wilsonart Fashion Grey (D381-60) | no charge |
| G | Wilsonart Cafelle (7933K-07) | no charge |
| M | Wilsonart Frosty White (1573-60) | no charge |
| P | Wilsonart Slate Grey (D91-60) | no charge |
| R | Wilsonart Black (1595-60) | no charge |
| U | Wilsonart Brazilwood (7946-38) | no charge |
| V | Wilsonart River Cherry (7937-38) | no charge |
| W | Wilsonart Designer White (D354-60) | no charge |
| 3 | Formica Neutral Twill (8826-58) | no charge |
| 4 | Formica Bleached Legno (8845-58) | no charge |
| 5 | Formica Prestige Walnut (6209-43) | no charge |
| 7 | Formica Select Cherry (7759-43) | no charge |
| X | *Wilsonart Non-Premium laminates (-38, -60) | +35% |
| Y | *Formica Non-Premium (includes 58, 43, MC, SP, and NT finishes), Formica Premium (VR, 42, 77, 46, RD finishes), Pionite Non-Premium, Nevamar Non-Premium, Wilsonart Premium (-01, -07, -12, -18, -52, -78), and whiteboard laminate. | +45% |

*Add \$350 list for Special Laminate orders of less than 10 units.

STEP 3 - If Applicable

(&) Door Laminate Suffix List: (Matches Shell Laminate)

| | | |
|---|---------------------|-----------|
| A | Standard Door Front | no charge |
| B | HPL Door Upgrade | +\$50 |

Tip: If aluminum doors were specified in Step 2, skip this step.

Product Specifications:

- > Non-locking
- > No pulls
- > 2" Valance to hide lighting.
- > Laminate shelves on Underhutch Organizers
- > 13" depth

Ordering Information:

- > Ships assembled
- > For lighting see page 208.
- > Wall Mount Cabinets come with mounting cleats and hardware to mount cleat to cabinet. Hardware to mount cleat to wall is to be supplied by dealer.
- > **A freight fee of \$100 net is assessed on orders less than \$1000 net. See page 13.**

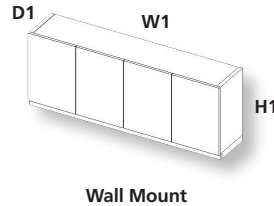

Wall Mount



Bookcase
(on credenza)

| D1 | W1 | H1 | Part Number | Description | List Price (US\$) |
|----|----|----|-------------|-------------|-------------------|
|----|----|----|-------------|-------------|-------------------|

Wall Mount Overhead Cabinets - 66"H installed

| | | | | | |
|----|----|------|----------|----------------------------------|--------|
| 13 | 36 | 16.8 | DH136&@# | Wall Mount Cabinet, 2 doors, 36" | \$1225 |
| 13 | 42 | 16.8 | DH142&@# | Wall Mount Cabinet, 2 doors, 42" | \$1359 |
| 13 | 48 | 16.8 | DH148&@# | Wall Mount Cabinet, 4 doors, 48" | \$1405 |
| 13 | 60 | 16.8 | DH160&@# | Wall Mount Cabinet, 4 doors, 60" | \$1529 |
| 13 | 66 | 16.8 | DH166&@# | Wall Mount Cabinet, 4 doors, 66" | \$1593 |
| 13 | 72 | 16.8 | DH172&@# | Wall Mount Cabinet, 4 doors, 72" | \$1703 |

Wall Mount Overhead Cabinets - 78" installed

| | | | | | |
|----|----|----|----------|----------------------------------|--------|
| 13 | 36 | 28 | DHW36&@# | Wall Mount Cabinet, 2 doors, 36" | \$1435 |
| 13 | 42 | 28 | DHW42&@# | Wall Mount Cabinet, 2 doors, 42" | \$1631 |
| 13 | 48 | 28 | DHW48&@# | Wall Mount Cabinet, 4 doors, 48" | \$1772 |
| 13 | 60 | 28 | DHW60&@# | Wall Mount Cabinet, 4 doors, 60" | \$1830 |
| 13 | 66 | 28 | DHW66&@# | Wall Mount Cabinet, 4 doors, 66" | \$1918 |
| 13 | 72 | 28 | DHW72&@# | Wall Mount Cabinet, 4 doors, 72" | \$2060 |

Bookcases for Placement on Credenzas

| | | | | | |
|---|----|----|--------|-----------------------------------|-------|
| - | 30 | 37 | D6A30@ | Bookcase for Credenza, 30"W, 37"H | \$702 |
| - | 36 | 37 | D6A36@ | Bookcase for Credenza, 36"W, 37"H | \$720 |
| - | 30 | 49 | D6B30@ | Bookcase for Credenza, 30"W, 49"H | \$785 |
| - | 36 | 49 | D6B36@ | Bookcase for Credenza, 36"W, 49"H | \$815 |

Affinity Below Worksurface Storage

Product Specifications:

- > Height is 27.75"
- > Locking

Ordering Information:

- > Storage on this page goes under a desk shell.
- > 24"D storage will not work in 24" Desk Shells. Use 20"D.
- > Use 24"D storage with 30"D desk shells.
- > 20"D pedestals do not support legal filing. Use 24"D.
- > Ships assembled.
- > A freight fee of \$100 net is assessed on orders less than \$1000 net. See page 13.

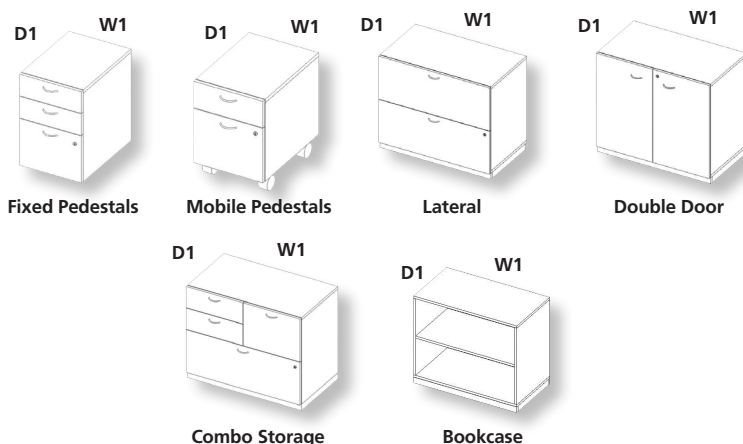

| D1 | W1 | Part Number | Description | List Price (US\$) |
|---|----|--------------|----------------------------------|-------------------|
| Fixed Pedestals, B/B/F, Laminate | | | | |
| 20 | 16 | DSA20BBF*@^ | Ped, B/B/F, 20" | \$1087 |
| 24 | 16 | DSA24BBF*@^ | Ped, B/B/F, 24" | \$1209 |
| Fixed Pedestals, F/F, Laminate | | | | |
| 20 | 16 | DSC20FF*@^ | Ped, F/F, 20" | \$994 |
| 24 | 16 | DSC24FF*@^ | Ped, F/F, 24" | \$1126 |
| Mobile Pedestals, B/F, Laminate | | | | |
| 20 | 16 | DSD20BF*@^ | Mobile Ped, B/F, 20" | \$1070 |
| 24 | 16 | DSD24BF*@^ | Mobile Ped, B/F, 24" | \$1172 |
| Laterals, 2 High, Laminate | | | | |
| 20 | 30 | DSH3028*@^ | Lateral, 20"x30"x28" | \$1539 |
| 20 | 36 | DSH3628*@^ | Lateral, 20"x36"x28" | \$1580 |
| Double Door Cabinets, 2 High with One Adjustable Shelf, Laminate | | | | |
| 20 | 30 | DSJ203028*@^ | Double Door Cabinet, 20"x30"x28" | \$899 |
| 20 | 36 | DSJ203628*@^ | Double Door Cabinet, 20"x36"x28" | \$1023 |
| 24 | 30 | DSJ243028*@^ | Double Door Cabinet, 24"x30"x28" | \$935 |
| 24 | 36 | DSJ243628*@^ | Double Door Cabinet, 24"x36"x28" | \$1114 |
| Combo Storage, B/B/F/Lat, Laminate | | | | |
| 20 | 32 | DSZ2032*@^ | Combo B/B/F/Lat, 20"x32" | \$1786 |
| 24 | 32 | DSZ2432*@^ | Combo B/B/F/Lat, 24"x32" | \$1875 |
| Bookcase, Laminate | | | | |
| 13 | 30 | DSL1330@ | Bookcase, 13"x30" | \$544 |
| 13 | 36 | DSL1336@ | Bookcase, 13"x36" | \$677 |

STEP 1

(*) Storage Pull Suffix List:

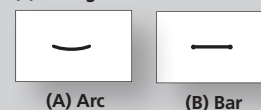

STEP 2

(@) Casegood (Shell) Laminate Suffix List:

| | | |
|---|--|-----------|
| A | Wilsonart Kensington Maple (10776-60) | no charge |
| B | Wilsonart Monticello Maple (7925-38) | no charge |
| C | Wilsonart Wild Cherry (7054-60) | no charge |
| E | Wilsonart Fashion Grey (D381-60) | no charge |
| G | Wilsonart Cafelle (7933K-07) | no charge |
| M | Wilsonart Frosty White (1573-60) | no charge |
| P | Wilsonart Slate Grey (D91-60) | no charge |
| R | Wilsonart Black (1595-60) | no charge |
| U | Wilsonart Brazilwood (7946-38) | no charge |
| V | Wilsonart River Cherry (7937-38) | no charge |
| W | Wilsonart Designer White (D354-60) | no charge |
| 3 | Formica Neutral Twill (8826-58) | no charge |
| 4 | Formica Bleached Legno (8845-58) | no charge |
| 5 | Formica Prestige Walnut (6209-43) | no charge |
| 7 | Formica Select Cherry (7759-43) | no charge |
| X | *Wilsonart Non-Premium laminates (-38, -60) | +35% |
| Y | *Formica Non-Premium (includes 58, 43, MC, SP, and NT finishes), Formica Premium (WR, 42, 77, 46, RD finishes), Pionite Non-Premium, Nevamar Non-Premium, Wilsonart Premium (-01, -07, -12, -18, -52, -78), and whiteboard laminate. | +45% |

*Add \$350 list for Special Laminate orders of less than 10 units.

STEP 3

(^) Storage Drawer Front Laminate Suffix List: (Matches Shell Laminate)

| | | |
|---|----------------------------|-----------|
| A | Standard Door/Drawer Front | no charge |
| B | HPL Door Upgrade | +\$50 |

Affinity Freestanding Storage

STEP 1

(*) Storage Pull Suffix List:



(A) Arc



(B) Bar

STEP 2

(@) Casegood (Shell) Laminate Suffix List:

| | | |
|---|--|-----------|
| A | Wilsonart Kensington Maple (10776-60) | no charge |
| B | Wilsonart Monticello Maple (7925-38) | no charge |
| C | Wilsonart Wild Cherry (7054-60) | no charge |
| E | Wilsonart Fashion Grey (D381-60) | no charge |
| G | Wilsonart Cafelle (7933K-07) | no charge |
| M | Wilsonart Frosty White (1573-60) | no charge |
| P | Wilsonart Slate Grey (D91-60) | no charge |
| R | Wilsonart Black (1595-60) | no charge |
| U | Wilsonart Brazilwood (7946-38) | no charge |
| V | Wilsonart River Cherry (7937-38) | no charge |
| W | Wilsonart Designer White (D354-60) | no charge |
| 3 | Formica Neutral Twill (8826-58) | no charge |
| 4 | Formica Bleached Legno (8845-58) | no charge |
| 5 | Formica Prestige Walnut (6209-43) | no charge |
| 7 | Formica Select Cherry (7759-43) | no charge |
| X | *Wilsonart Non-Premium laminates (-38, -60) | +35% |
| Y | *Formica Non-Premium (includes 58, 43, MC, SP, and NT finishes), Formica Premium (WR, 42, 77, 46, RD finishes), Pionite Non-Premium, Nevamar Non-Premium, Wilsonart Premium (-01, -07, -12, -18, -52, -78), and whiteboard laminate. | +45% |

*Add \$350 list for Special Laminate orders of less than 10 units.

STEP 3

(^) Storage Drawer Laminate Suffix List: (Matches Shell Laminate)

| | | |
|---|---------------------|-----------|
| A | Standard Door Front | no charge |
| B | HPL Door Upgrade | +\$50 |

Product Specifications:

- > Includes lock
- > Front to Back file bars included with Laterals.
- > Double Door Cabinets have adjustable shelves.
- > For below-worksurface Laterals and 2-High Double Door Cabinets, see page 235.

Ordering Information:

- > Ships assembled
- > A freight fee of \$100 net is assessed on orders less than \$1000 net. See page 13.



Laterals

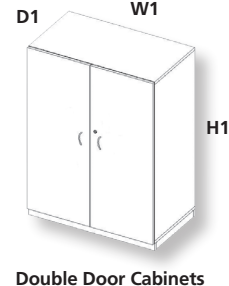

Double Door Cabinets

| D1 | W1 | H1 | Part Number | Description | List Price (US\$) |
|----|----|----|-------------|-------------|-------------------|
|----|----|----|-------------|-------------|-------------------|

Laterals, 2 High with Worksurface

| | | | | | |
|----|----|----|--------------|---|--------|
| 20 | 30 | 29 | DSM203029*^@ | Lateral, 2-high with worksurface, 20"x30"x29" | \$1690 |
| 20 | 36 | 29 | DSM203629*^@ | Lateral, 2-high with worksurface, 20"x36"x29" | \$1730 |

Laterals, 3 High

| | | | | | |
|----|----|----|--------------|-----------------------------------|--------|
| 20 | 30 | 41 | DSM203041*^@ | Lateral, 3 high, Lam. 20"x30"x41" | \$2205 |
| 20 | 36 | 41 | DSM203641*^@ | Lateral, 3 high, Lam. 20"x36"x41" | \$2450 |

Laterals, 4 High

| | | | | | |
|----|----|----|--------------|-----------------------------------|--------|
| 20 | 30 | 53 | DSM203053*^@ | Lateral, 4 high, Lam. 20"x30"x53" | \$2742 |
| 20 | 36 | 53 | DSM203653*^@ | Lateral, 4 high, Lam. 20"x36"x53" | \$3172 |

Double Door Cabinets, 2 High with Worksurface

| | | | | | |
|----|----|----|--------------|---|--------|
| 20 | 30 | 29 | DSJ203029*^@ | Double Door Cabinet, 2 high w/ worksurface, 20"x30"x29" | \$1036 |
| 20 | 36 | 29 | DSJ203629*^@ | Double Door Cabinet, 2 high w/ worksurface, 20"x36"x29" | \$1158 |
| 20 | 42 | 29 | DSJ204229*^@ | Double Door Cabinet, 2 high w/ worksurface, 20"x42"x29" | \$1616 |

Double Door Cabinets, 3 High

| | | | | | |
|----|----|----|--------------|--|--------|
| 20 | 30 | 41 | DSJ203041*^@ | Double Door Cabinet, 3 high, 20"x30"x41" | \$1141 |
| 20 | 36 | 41 | DSJ203641*^@ | Double Door Cabinet, 3 high, 20"x36"x41" | \$1302 |
| 20 | 42 | 41 | DSJ204241*^@ | Double Door Cabinet, 3 high, 20"x42"x41" | \$1873 |

Double Door Cabinets, 4 High

| | | | | | |
|----|----|----|--------------|--|--------|
| 20 | 30 | 53 | DSJ203053*^@ | Double Door Cabinet, 4 high, 20"x30"x53" | \$1418 |
| 20 | 36 | 53 | DSJ203653*^@ | Double Door Cabinet, 4 high, 20"x36"x53" | \$1535 |
| 20 | 42 | 53 | DSJ204253*^@ | Double Door Cabinet, 4 high, 20"x42"x53" | \$2223 |

Double Door Cabinets, 5 High

| | | | | | |
|----|----|----|--------------|--|--------|
| 20 | 30 | 66 | DSJ203066*^@ | Double Door Cabinet, 5 high, 20"x30"x66" | \$1665 |
| 20 | 36 | 66 | DSJ203666*^@ | Double Door Cabinet, 5 high, 20"x36"x66" | \$1809 |
| 20 | 42 | 66 | DSJ204266*^@ | Double Door Cabinet, 5 high, 20"x42"x66" | \$2634 |

Double Door Cabinets, 6 High

| | | | | | |
|----|----|----|--------------|--|--------|
| 20 | 30 | 78 | DSJ203078*^@ | Double Door Cabinet, 6 high, 20"x30"x78" | \$1913 |
| 20 | 36 | 78 | DSJ203678*^@ | Double Door Cabinet, 6 high, 20"x36"x78" | \$2081 |
| 20 | 42 | 78 | DSJ204278*^@ | Double Door Cabinet, 6 high, 20"x42"x78" | \$3040 |

Notes

STEP 1

(*) Storage Pull Suffix List:

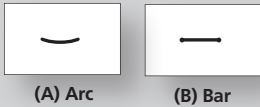

STEP 2

(&) Door Option Suffix List:

| | | |
|---|--|-----------|
| A | No Door Above Files | -\$107 |
| B | Standard Rectangle Door Above Files | no charge |
| D | Wave Door - Above Files | +\$150 |
| F | Angle Door - Above Files | no charge |
| H | Aluminum Door with Frosted Glass - Above Files and Wardrobe Door | +\$1486 |
| M | Arched Laminate Frame with Clear Glass - Above Files | +\$187 |

STEP 3

(@) Casegood (Shell) Laminate Suffix List:

| | | |
|---|--|-----------|
| A | Wilsonart Kensington Maple (10776-60) | no charge |
| B | Wilsonart Monticello Maple (7925-38) | no charge |
| C | Wilsonart Wild Cherry (7054-60) | no charge |
| E | Wilsonart Fashion Grey (D381-60) | no charge |
| G | Wilsonart Cafelle (7933K-07) | no charge |
| M | Wilsonart Frosty White (1573-60) | no charge |
| P | Wilsonart Slate Grey (D91-60) | no charge |
| R | Wilsonart Black (1595-60) | no charge |
| U | Wilsonart Brazilwood (7946-38) | no charge |
| V | Wilsonart River Cherry (7937-38) | no charge |
| W | Wilsonart Designer White (D354-60) | no charge |
| 3 | Formica Neutral Twill (8826-58) | no charge |
| 4 | Formica Bleached Legno (8845-58) | no charge |
| 5 | Formica Prestige Walnut (6209-43) | no charge |
| 7 | Formica Select Cherry (7759-43) | no charge |
| X | *Wilsonart Non-Premium laminates (-38, -60) | +35% |
| Y | *Formica Non-Premium (includes 58, 43, MC, SP, and NT finishes), Formica Premium (WR, 42, 77, 46, RD finishes), Pionite Non-Premium, Nevamar Non-Premium, Wilsonart Premium (-01, -07, -12, -18, -52, -78), and whiteboard laminate. | +45% |

*Add \$350 list for Special Laminate orders of less than 10 units.

STEP 4

(^) Storage Drawer Door Laminate Suffix List: (Matches Shell Laminate)

| | | |
|---|----------------------------|-----------|
| A | Standard Door/Drawer Front | no charge |
| B | HPL Door Upgrade | +\$50 |

Tip: If aluminum doors were specified in Step 2, skip this step.

- Product Specifications:**
- > Includes lock on wardrobe and drawers
 - > Adjustable shelves
- Ordering Information:**
- > Ships assembled
 - > Multiple Storage door aesthetic options exist to match Hutches
 - > **A freight fee of \$100 net is assessed on orders less than \$1000 net. See page 13.**

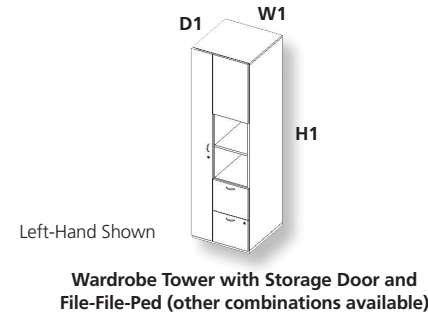

| D1 | W1 | H1 | O | Part Number | Description | List Price (US\$) |
|---|----|----|----|-------------|--------------------------------------|-------------------|
| Wardrobe Towers with Storage Door, File/File, 24", LH | | | | | | |
| 24 | 24 | 53 | LH | DSTA*&@^ | Wardrobe Tower, F/F, LH, 24"x24"x53" | \$2599 |
| 24 | 24 | 66 | LH | DSTB*&@^ | Wardrobe Tower, F/F, LH, 24"x24"x66" | \$2827 |
| 24 | 24 | 78 | LH | DSTC*&@^ | Wardrobe Tower, F/F, LH, 24"x24"x78" | \$3081 |
| Wardrobe Towers with Storage Door, File/File, 24", RH | | | | | | |
| 24 | 24 | 53 | RH | DSTK*&@^ | Wardrobe Tower, F/F, RH, 24"x24"x53" | \$2599 |
| 24 | 24 | 66 | RH | DSTL*&@^ | Wardrobe Tower, F/F, RH, 24"x24"x66" | \$2827 |
| 24 | 24 | 78 | RH | DSTM*&@^ | Wardrobe Tower, F/F, RH, 24"x24"x78" | \$3081 |

Affinity Freestanding Storage

Product Specifications:

- > Includes lock on wardrobe and drawers
- > Adjustable shelves

Ordering Information:

- > Ships assembled
- > Multiple Storage door aesthetic options exist to match Hutches
- > **A freight fee of \$100 net is assessed on orders less than \$1000 net. See page 13.**

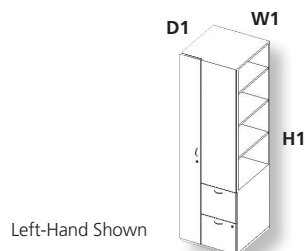

Left-Hand Shown

**Wardrobe Tower with Side-Access and
File-File-Ped (other combinations available)**

| D1 | W1 | H1 | O | Part Number | Description | List Price (US\$) |
|----|----|----|---|-------------|-------------|-------------------|
|----|----|----|---|-------------|-------------|-------------------|

Wardrobe Towers with Side-Access, File/File, 24", LH

| | | | | | | |
|----|----|----|----|----------------------|---|--------|
| 24 | 24 | 53 | LH | DSTU* [@] ^ | Wardrobe Tower, Side-Access, F/F, LH, 24" x 24" x 53" | \$2472 |
| 24 | 24 | 66 | LH | DSTV* [@] ^ | Wardrobe Tower, Side-Access, F/F, LH, 24" x 24" x 66" | \$2709 |
| 24 | 24 | 78 | LH | DSTW* [@] ^ | Wardrobe Tower, Side-Access, F/F, LH, 24" x 24" x 78" | \$2945 |

Wardrobe Towers with Side-Access, File/File, 24", RH

| | | | | | | |
|----|----|----|----|----------------------|---|--------|
| 24 | 24 | 53 | RH | DST2* [@] ^ | Wardrobe Tower, Side-Access, F/F, RH, 24" x 24" x 53" | \$2472 |
| 24 | 24 | 66 | RH | DST3* [@] ^ | Wardrobe Tower, Side-Access, F/F, RH, 24" x 24" x 66" | \$2709 |
| 24 | 24 | 78 | RH | DST4* [@] ^ | Wardrobe Tower, Side-Access, F/F, RH, 24" x 24" x 78" | \$2945 |

STEP 1

(*) Storage Pull Suffix List:



(A) Arc



(B) Bar

STEP 2

(@) Casegood (Shell) Laminate Suffix List:

| | | |
|---|--|-----------|
| A | Wilsonart Kensington Maple (10776-60) | no charge |
| B | Wilsonart Monticello Maple (7925-38) | no charge |
| C | Wilsonart Wild Cherry (7054-60) | no charge |
| E | Wilsonart Fashion Grey (D381-60) | no charge |
| G | Wilsonart Cafelle (7933K-07) | no charge |
| M | Wilsonart Frosty White (1573-60) | no charge |
| P | Wilsonart Slate Grey (D91-60) | no charge |
| R | Wilsonart Black (1595-60) | no charge |
| U | Wilsonart Brazilwood (7946-38) | no charge |
| V | Wilsonart River Cherry (7937-38) | no charge |
| W | Wilsonart Designer White (D354-60) | no charge |
| 3 | Formica Neutral Twill (8826-58) | no charge |
| 4 | Formica Bleached Legno (8845-58) | no charge |
| 5 | Formica Prestige Walnut (6209-43) | no charge |
| 7 | Formica Select Cherry (7759-43) | no charge |
| X | *Wilsonart Non-Premium laminates (-38, -60) | +35% |
| Y | *Formica Non-Premium (includes 58, 43, MC, SP, and NT finishes), Formica Premium (WR, 42, 77, 46, RD finishes), Pionite Non-Premium, Nevamar Non-Premium, Wilsonart Premium (-01, -07, -12, -18, -52, -78), and whiteboard laminate. | +45% |

*Add \$350 list for Special Laminate orders of less than 10 units.

STEP 3

(^) Storage Drawer Door Laminate Suffix List: (Matches Shell Laminate)

| | | |
|---|---------------------|-----------|
| A | Standard Door Front | no charge |
| B | HPL Door Upgrade | +\$50 |

STEP 1

(*) Storage Pull Suffix List:

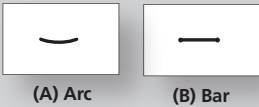

STEP 2

(&) Door Option Suffix List:

B Standard Rectangle Door Above Files

no charge

H Aluminum Door(s) with Frosted Glass

+\$1486

M Arched Laminate Frame with Clear Glass

+\$268

STEP 3

(@) Casegood (Shell) Laminate Suffix List:

A Wilsonart Kensington Maple (10776-60)

no charge

B Wilsonart Monticello Maple (7925-38)

no charge

C Wilsonart Wild Cherry (7054-60)

no charge

E Wilsonart Fashion Grey (D381-60)

no charge

G Wilsonart Cafelle (7933K-07)

no charge

M Wilsonart Frosty White (1573-60)

no charge

P Wilsonart Slate Grey (D91-60)

no charge

R Wilsonart Black (1595-60)

no charge

U Wilsonart Brazilwood (7946-38)

no charge

V Wilsonart River Cherry (7937-38)

no charge

W Wilsonart Designer White (D354-60)

no charge

3 Formica Neutral Twill (8826-58)

no charge

4 Formica Bleached Legno (8845-58)

no charge

5 Formica Prestige Walnut (6209-43)

no charge

7 Formica Select Cherry (7759-43)

no charge

X *Wilsonart Non-Premium laminates (-38, -60)

+35%

Y *Formica Non-Premium (includes 58, 43, MC, SP, and NT finishes), Formica Premium (WR, 42, 77, 46, RD finishes), Pionite Non-Premium, Nevamar Non-Premium, Wilsonart Premium (-01, -07, -12, -18, -52, -78), and whiteboard laminate.

+45%

*Add \$350 list for Special Laminate orders of less than 10 units.

STEP 4

(^) Storage Drawer Door Front Laminate Suffix List:

(Matches Shell Laminate)

A Standard Door Front

no charge

B HPL Door Upgrade

+\$50

- Product Specifications:
- > Includes lock
- > Adjustable shelves
- Ordering Information:
- > Ships assembled.
- > A freight fee of \$100 net is assessed on orders less than \$1000 net. See page 13.

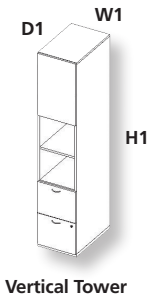

| D1 | W1 | H1 | O | Part Number | Description | List Price (US\$) |
|--|----|----|----|-------------|---------------------------------------|-------------------|
| Vertical Towers – LH Hinge on Storage Door, 24"D | | | | | | |
| 24 | 16 | 53 | LH | DST8A*&@^ | Vertical Tower, F/F, LH 24"x 16"x 53" | \$2094 |
| 24 | 16 | 66 | LH | DST8B*&@^ | Vertical Tower, F/F, LH 24"x 16"x 66" | \$2287 |
| 24 | 16 | 78 | LH | DST8C*&@^ | Vertical Tower, F/F, LH 24"x 16"x 78" | \$2492 |
| Vertical Towers – RH Hinge on Storage Door, 24"D | | | | | | |
| 24 | 16 | 53 | RH | DST9A*&@^ | Vertical Tower, F/F, RH 24"x 16"x 53" | \$2094 |
| 24 | 16 | 66 | RH | DST9B*&@^ | Vertical Tower, F/F, RH 24"x 16"x 66" | \$2287 |
| 24 | 16 | 78 | RH | DST9C*&@^ | Vertical Tower, F/F, RH 24"x 16"x 78" | \$2492 |

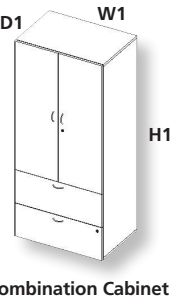

| | | | | | | |
|----------------------------|----|----|---|----------|------------------------------------|--------|
| Combination Cabinets, 20"D | | | | | | |
| 20 | 30 | 53 | - | DSRA*&@^ | Combination Cabinet, 20"x 30"x 53" | \$2455 |
| 20 | 36 | 53 | - | DSRB*&@^ | Combination Cabinet, 20"x 36"x 53" | \$2590 |
| 20 | 30 | 66 | - | DSRC*&@^ | Combination Cabinet, 20"x 30"x 66" | \$2702 |
| 20 | 36 | 66 | - | DSRD*&@^ | Combination Cabinet, 20"x 36"x 66" | \$2862 |
| 20 | 30 | 78 | - | DSRE*&@^ | Combination Cabinet, 20"x 30"x 78" | \$2964 |
| 20 | 36 | 78 | - | DSRF*&@^ | Combination Cabinet, 20"x 36"x 78" | \$3149 |

Affinity Freestanding Storage

Product Specifications:

- > Adjustable shelves on bookcases

Ordering Information:

- > Ships assembled.
- > Stability Requirements: 78" Bookcase must be bolted to a wall.
- > For under-worksurface storage see page 235.
- > A freight fee of \$100 net is assessed on orders less than \$1000 net. See page 13.



Open Corner Cabinet

| D1 | W1 | H1 | Part Number | Description | List Price (US\$) |
|-------------------------------------|----|----|-------------|--|-------------------|
| Open Corner Cabinets, 5 High | | | | | |
| 20 | 20 | 66 | DSP2066@ | Open Corner Cabinet, 5 high, 20"x20"x66" | \$1456 |
| 24 | 24 | 66 | DSP2466@ | Open Corner Cabinet, 5 high, 24"x24"x66" | \$1726 |
| 30 | 30 | 66 | DSP3066@ | Open Corner Cabinet, 5 high, 30"x30"x66" | \$2129 |
| Open Corner Cabinets, 6 High | | | | | |
| 20 | 20 | 78 | DSP2078@ | Open Corner Cabinet, 6 high, 20"x20"x78" | \$1734 |
| 24 | 24 | 78 | DSP2478@ | Open Corner Cabinet, 6 high, 24"x24"x78" | \$2059 |
| 30 | 30 | 78 | DSP3078@ | Open Corner Cabinet, 6 high, 30"x30"x78" | \$2545 |

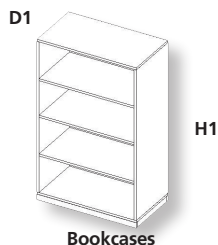

Bookcases

| | | | | | |
|---|----|----|----------|--|--------|
| Bookcases, 2 High with Worksurface | | | | | |
| 13 | 30 | 29 | DSQ3029@ | Bookcase, 2 high with worksurface, 30" x 29" | \$707 |
| 13 | 36 | 29 | DSQ3629@ | Bookcase, 2 high with worksurface, 36" x 29" | \$861 |
| 13 | 42 | 29 | DSQ4229@ | Bookcase, 2 high with worksurface, 42" x 29" | \$1141 |
| Bookcases, 3 High | | | | | |
| 13 | 30 | 41 | DSQ3041@ | Bookcase, 3 high, 30" x 41" | \$655 |
| 13 | 36 | 41 | DSQ3641@ | Bookcase, 3 high, 36" x 41" | \$788 |
| 13 | 42 | 41 | DSQ4241@ | Bookcase, 3 high, 42" x 41" | \$1144 |
| Bookcases, 4 High | | | | | |
| 13 | 30 | 53 | DSQ3053@ | Bookcase, 4 high, 30" x 53" | \$788 |
| 13 | 36 | 53 | DSQ3653@ | Bookcase, 4 high, 36" x 53" | \$915 |
| 13 | 42 | 53 | DSQ4253@ | Bookcase, 4 high, 42" x 53" | \$1335 |
| Bookcases, 5 High | | | | | |
| 13 | 30 | 66 | DSQ3066@ | Bookcase, 5 high, 30" x 66" | \$915 |
| 13 | 36 | 66 | DSQ3666@ | Bookcase, 5 high, 36" x 66" | \$1049 |
| 13 | 42 | 66 | DSQ4266@ | Bookcase, 5 high, 42" x 66" | \$1535 |
| Bookcases, 6 High | | | | | |
| 13 | 30 | 78 | DSQ3078@ | Bookcase, 6 high, 30" x 78" | \$1061 |
| 13 | 36 | 78 | DSQ3678@ | Bookcase, 6 high, 36" x 78" | \$1190 |
| 13 | 42 | 78 | DSQ4278@ | Bookcase, 6 high, 42" x 78" | \$1746 |

STEP 1

(@) Casegood (Shell) Laminate Suffix List:

| | | |
|---|--|-----------|
| A | Wilsonart Kensington Maple (10776-60) | no charge |
| B | Wilsonart Monticello Maple (7925-38) | no charge |
| C | Wilsonart Wild Cherry (7054-60) | no charge |
| E | Wilsonart Fashion Grey (D381-60) | no charge |
| G | Wilsonart Cafelle (7933K-07) | no charge |
| M | Wilsonart Frosty White (1573-60) | no charge |
| P | Wilsonart Slate Grey (D91-60) | no charge |
| R | Wilsonart Black (1595-60) | no charge |
| U | Wilsonart Brazilwood (7946-38) | no charge |
| V | Wilsonart River Cherry (7937-38) | no charge |
| W | Wilsonart Designer White (D354-60) | no charge |
| 3 | Formica Neutral Twill (8826-58) | no charge |
| 4 | Formica Bleached Legno (8845-58) | no charge |
| 5 | Formica Prestige Walnut (6209-43) | no charge |
| 7 | Formica Select Cherry (7759-43) | no charge |
| X | *Wilsonart Non-Premium laminates (-38, -60) | +35% |
| Y | *Formica Non-Premium (includes 58, 43, MC, SP, and NT finishes), Formica Premium (WR, 42, 77, 46, RD finishes), Pionite Non-Premium, Nevamar Non-Premium, Wilsonart Premium (-01, -07, -12, -18, -52, -78), and whiteboard laminate. | +45% |

*Add \$350 list for Special Laminate orders of less than 10 units.



Grid

Revisions

| | | |
|-------------|-------|--|
| P287 | 12/15 | UZ8JUMP30 \$118, UZ8JUMP48 \$152, UZ8JUMP60 \$175, UZ8JUMP72 \$199 |
| P294 | 01/16 | TC334848 \$1207 (3mm), \$1388 (PVC Ply), \$1675 (Knife) |
| P311 | 02/16 | A2CUSH to magnet installation |

Dimensional Overview - Grid Frames & Workstations

Frame Sizes

Mini 7.9"H - no tile



Standard 15.9"H - tile



Mega 20.6"H - tall tile



Frame Profiles

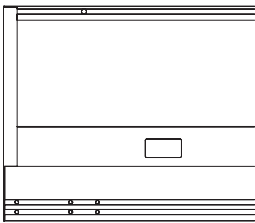

Rail Profile (original design)

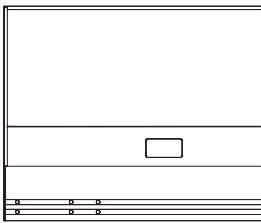

Thin Top Profile (no top rail)

Standard Frame - Workstations

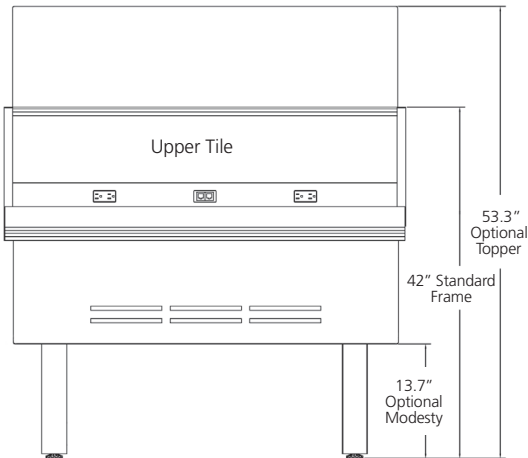

Beltway (Power/Data) Above Worksurface

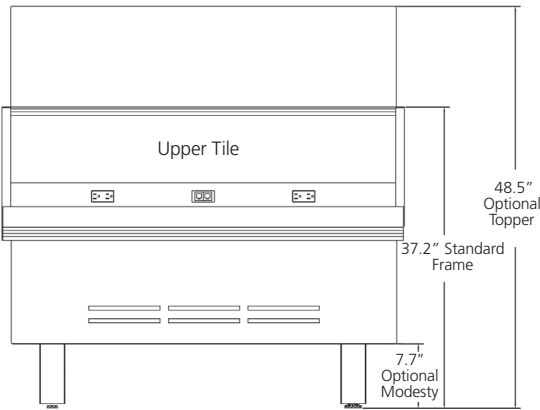

Beltway (Power/Data) Below Worksurface

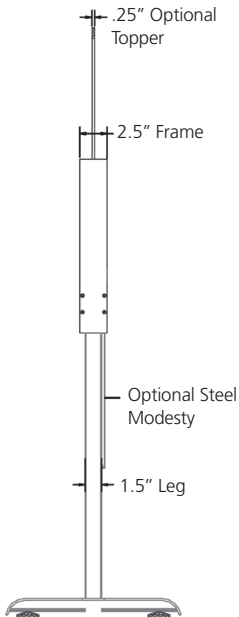

Side View

Dimensional Overview - Grid Workstations

Mini Frame - Workstations

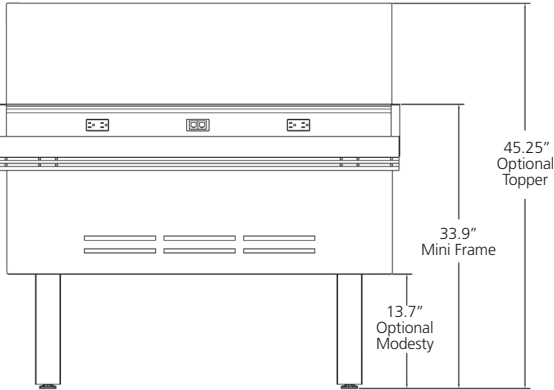

Mini Frame with Beltway
(Power/Data) Above Worksurface

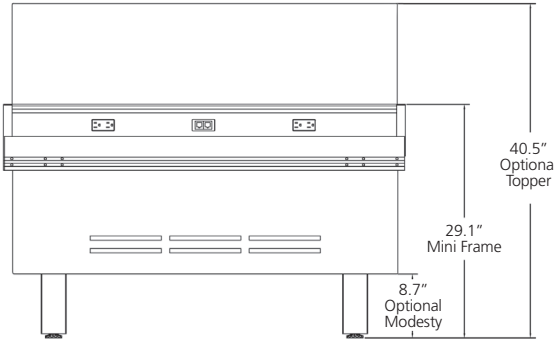

Mini Frame with Beltway
(Power/Data) Below Worksurface

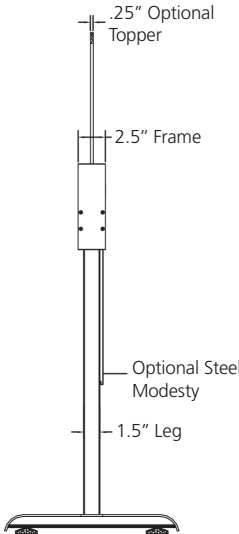

Side View

Mega Frame - Workstations

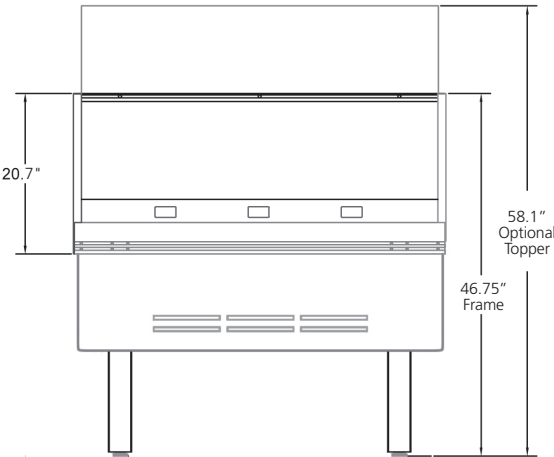

Beltway (Power/Data) Above Worksurface

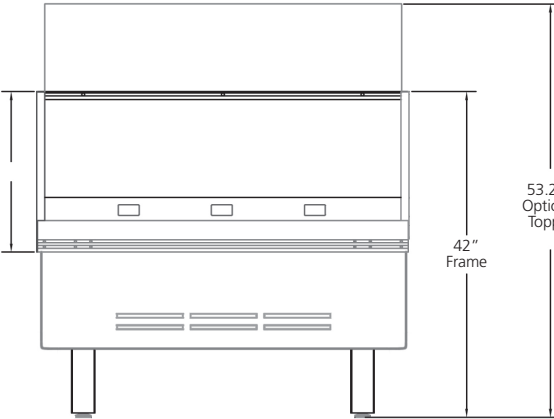

Beltway (Power/Data) Below Worksurface

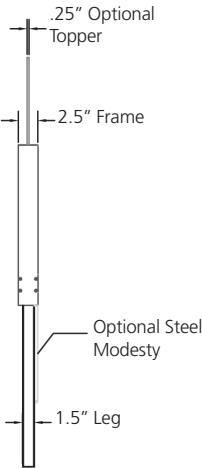

Dimensional Overview - Grid XTB

Standard Frame - XTB

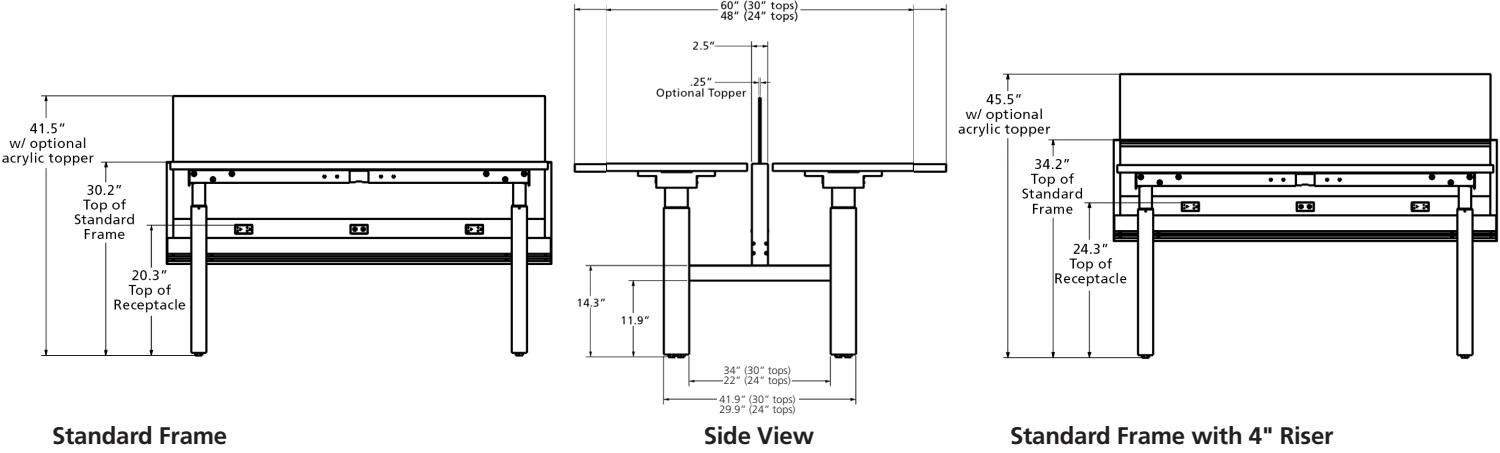

Mini Frame - XTB

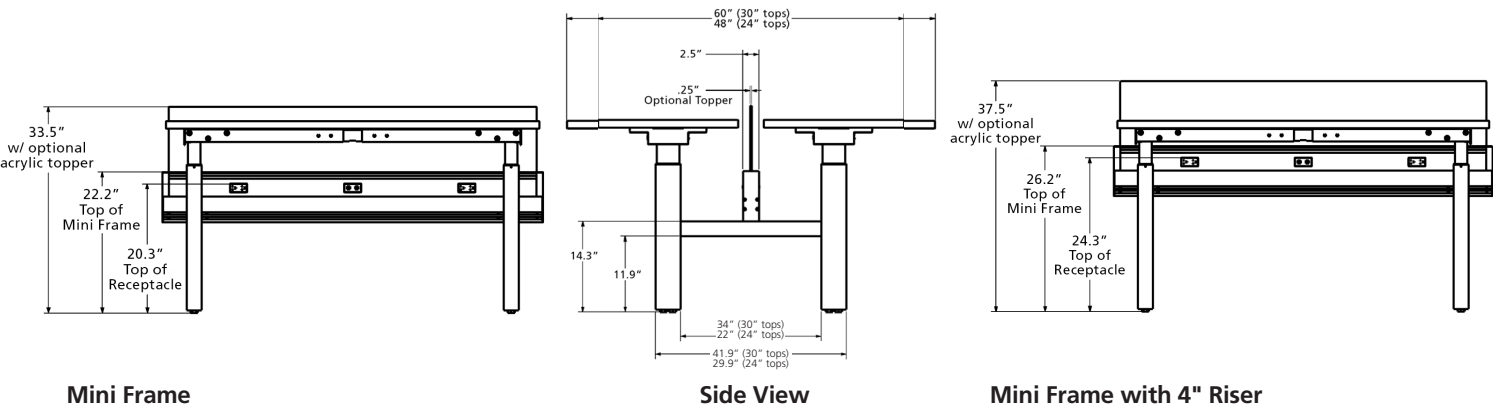

Mega Frame - XTB

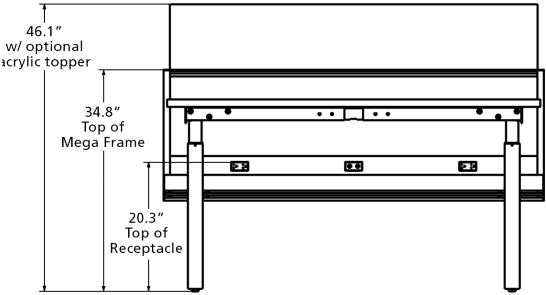

Mega Frame

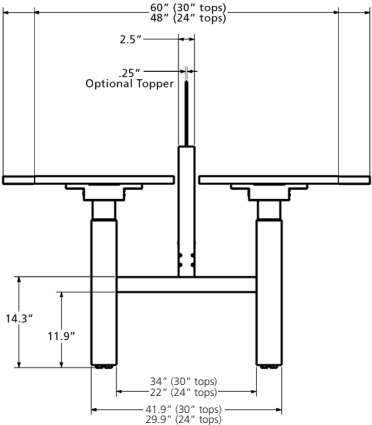

Side View

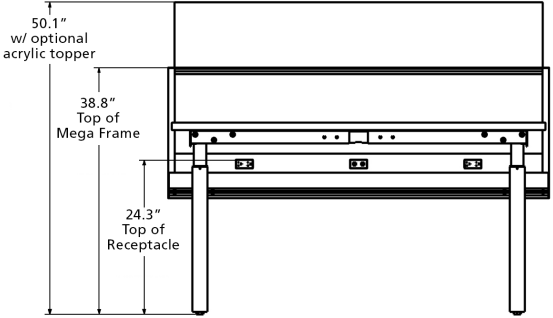

Mega Frame with 4" Riser

Grid Frame Type by Position

Frame Type by Position

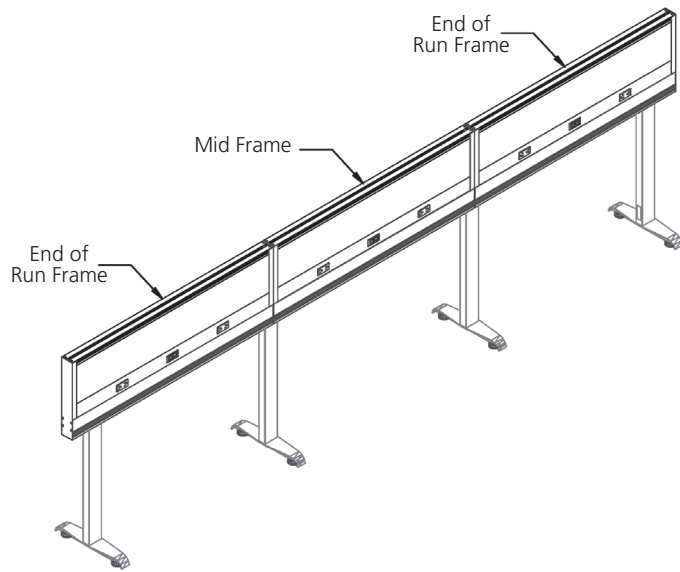

Tip: Spine Wall with no tethering requires T-Legs

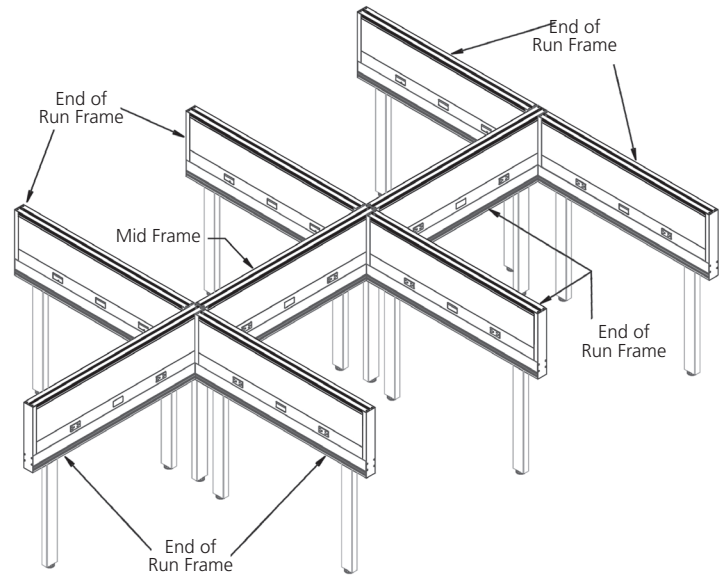

Tip: Spine Wall with tethering can use T-Leg or Straight Leg

End of Run Frame

- One end of Frame is closed and the opposite end is open for lay-in power/data cable routing and Frame-to-Frame attachment.
- Frame, Receptacles, Jumpers and Beltway are included and ship assembled. Tiles and Legs ship separately.
- Not handed.

Mid Frame

- Both ends of Frame are open for lay-in power/data cable routing and Frame-to-Frame attachment.
- Frame, Receptacles, Jumpers, and Beltway are included and ship assembled. Tiles and Legs ship separately.

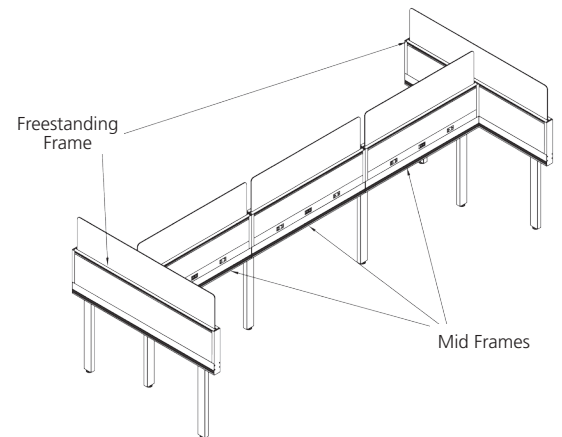

Tip: All Frames are clear anodized aluminum

Freestanding Frame

- Both ends of Frame are closed.
- Intended for single Frame applications or end of Spines (see diagram). No openings exist for Frame-to-Frame attachment on end of Frame.
- Frame, Receptacles, Jumpers and Beltway are included and ship assembled. Tiles and Legs ship separately.

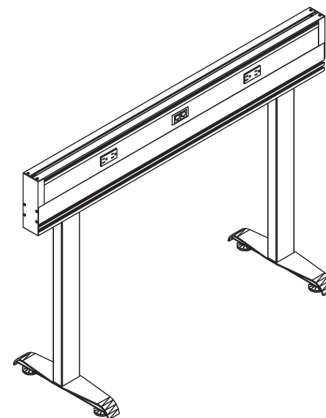
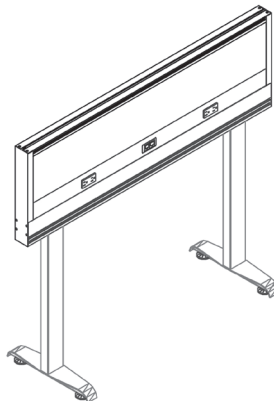

Grid Frame Functionality & Power Data

Frame Functionality

Top Rail Top Slot

- Utilized for optional Topper Screen.

Top Rail Side Slot (1 each side) Rail Profile (original design) only

- Utilized for work tools.
- Utilized for Frame-to-Frame 90 degree connections.
- Not included with Thin Profile Frames

Bottom Rail Side Slots (2 each side)

- Utilized for optional worksurface tether brackets (connects worksurfaces to Frames).
- Utilized for leg attachment.
- Utilized for 90 and 120 degree attachment.
- Utilized for optional Cable Tray.

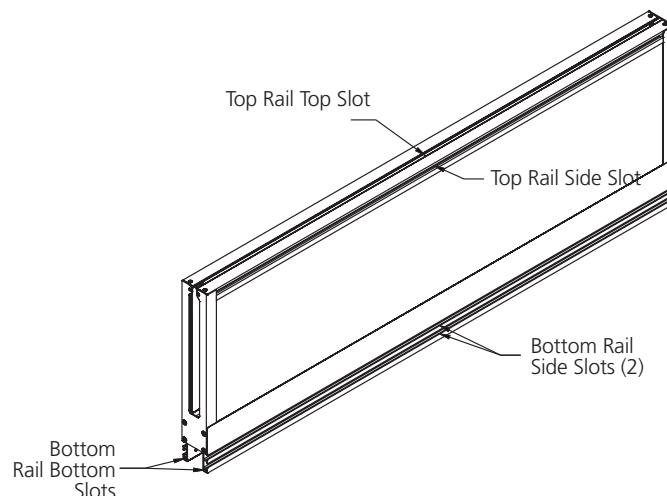

Bottom Rail Bottom Slots (1 each side)

- Utilized for modesty panels.

Power and Data

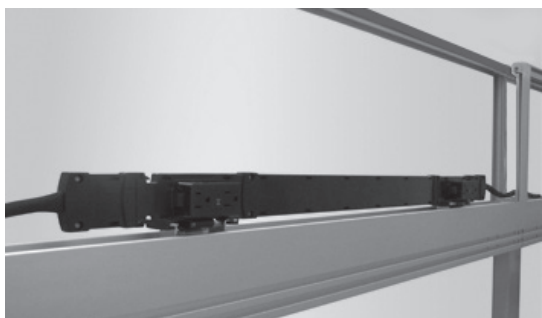

Overview

- Power is typically ordered as part of Frame and **comes installed**.
- Grid frames offer **lay-in** installation of power and data across multiple frames.
- Utilizes the Byrne Phase 3, 5-wire, three 15 amp circuit double (or single) sided power system. Phase 3 contains 3 hot wires, common neutral and common ground.
- Phase 3 is UL 1286 Listed.
- In situations requiring dedicated circuits the Byrne 8-Trac System (4 circuits) may be seamlessly substituted for an upcharge.
- Receptacles are part of the Frame Power option for 5-wire. When 8-Trac is specified, receptacles must be specified separately.

Phase 3 - 3 Circuit Shared Neutral, 5 Wires



Hot 1 (Black)
Hot 2 (Red)
Hot 3 (Blue)
Oversized Neutral (White)
System Ground (Green or Bare)

8-Trac - 4 Circuit Separate Neutral, 8 Wires (3+1)



Hot 1 (Black)
Hot 2 (Red)
Hot 3 (Blue)
Oversized Neutral 1 (White)
System Ground (Green)
Hot 4 (Pink)
Neutral 2 (Grey)
Isolated Ground (Green/Yellow)

8-Trac - 4 Circuit Separate Neutral, 8 Wires (2+2)



Hot 1 (Black)
Hot 2 (Red)
Neutral 1 (White)
Ground 1 (Green)
Hot 3 (Blue)
Hot 4 (Pink)
Neutral 2 (Grey)
Ground (Green/Yellow)

Power Data

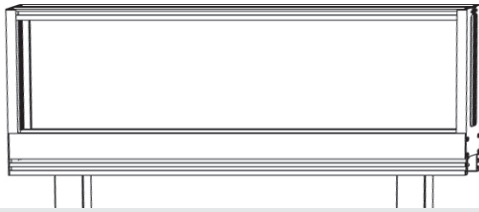

Non-Powered Frames

- Includes no power or data.
- If Beltways are desired to maintain aesthetic continuity with Powered Frames they are ordered separately.
- Power and Data may be added at a later date.

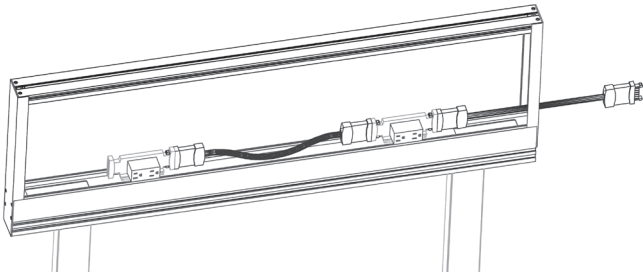

1-Sided Power Frames

- Includes two 15 amp duplex receptacles on ONE side of Frame. Choose from Circuit 1, 2 or 3 for the ENTIRE Frame.
- Includes 1 data cover (with 2 data openings) on ONE side of Frame (Exception: 30"W frames have no data cover).
- Includes a jumper to connect the 2 duplex receptacles within the Frame.
- Includes a jumper to connect the Frame to the next Frame in line. NOTE: this jumper will be discarded in the field if the next Frame is a pass-thru Frame or if this Frame is the last in line.
- Includes 1 Beltway cover (with 3 cutouts). Left and Right cutouts are for duplex receptacles. Middle cutout is for the data plate.
- Non-powered side of panel does not include a beltway.

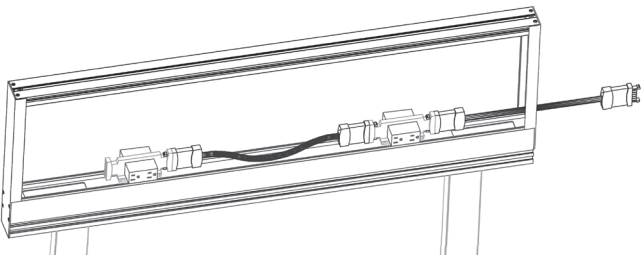

2-Sided Power Frames

- Includes two 15 amp duplex receptacles on EACH side of Frame. Choose from Circuit 1, 2 or 3 for the ENTIRE Frame.
- Includes 1 data cover (with 2 data openings) on EACH side of Frame (Exception: 30"W frames have no data cover).
- Includes a jumper to connect the 2 duplex receptacles in the Frame.
- Includes a jumper to connect the Frame to the next Frame in line. NOTE: this jumper will be discarded in the field if the next Frame is a pass-thru Frame or if this Frame is the last in line.
- Includes 2 Beltway covers (with 3 cutouts each). Left and Right cutouts are for duplex receptacles. Middle cutout is for data plate.

San Francisco Power or Municipalities with Metallic Conduit Requirements

For San Francisco and any other municipalities whose electrical code requires metallic conduit on all modular wiring, the Grid Base Power Ins must be specified in the metallic option for the 5-wire system. 8-Trac is fully San Francisco compliant. Note: All of the modular wiring harness for Grid Frames come standard with metallic conduit (5-wire, 3-circuit).

Chicago Power

For Circuit Choice (#), Select "9 - With empty j-boxes for Chicago Power".

New York City Power

New York City electrical code requires metallic conduit on all modular wiring. All of the modular wiring harnesses for Grid Frames come standard with metallic conduit (5-wire, 3-circuit), but the Grid Base Power Ins must be specified in the metallic option. In some cases, modular wiring components must also be field installed. To order the Grid Frames with this option, for circuit choice (#) select "Field Installed" power option.

8 Wire Power with Dedicated Circuit

If an 8-wire power system with a Dedicated Circuit (3+1 or 2+2) is required, select the "4-circuit Powerway" option. Unlike the standard 5-wiring system, receptacles for the 4-circuit system must be specified separately.

Note: All 8-wire modular wiring comes standard with metallic conduit.

Note: Splitter (UYCONN) not needed.

Power/Data Routing Planning Tips

- Power/Data is routed from the floor through the interior of the leg and into the Frame via base in-feeds.
- U-channel on open Frame ends provides lay-in installation of power and data across multiple frames.
- Separate power and data chambers exist within the Frame to keep wires somewhat separated if desired.
- 90 and 120-degree power connections require the purchase of a 90 or 120-degree Power Kit.
- Power Poles (10', 12', 15') are available.
- T-Legs and Straight Legs hold 12 CAT6 cables.

Grid Tile Types & Workstation Leg Types

Tile Types



Full Tile Options

- Tackable Fabric
- Non-tackable Fabric
- Acrylic, Frosted
- Laminate
- Veneer
- Whiteboard
- Magnetic Whiteboard

Full Tile Tips

- > Used where power is not present.
- > Specified and shipped separately from Frames. Requires 2 per frame.
- > Field Assembled
- > Thin and Rail (original design) profiles require different tile sizes

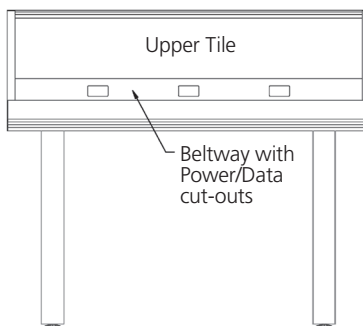

Upper Tile Options

- Tackable Fabric
- Non-tackable Fabric
- Acrylic, Frosted
- Laminate
- Veneer
- Whiteboard
- Magnetic Whiteboard

Upper Tile Tips

- > Requires presence of a beltway.
- > Specified and shipped separately from Frames. Requires 2 per frame.
- > Field Assembled.
- > Thin and Rail (original design) profiles require different tile sizes

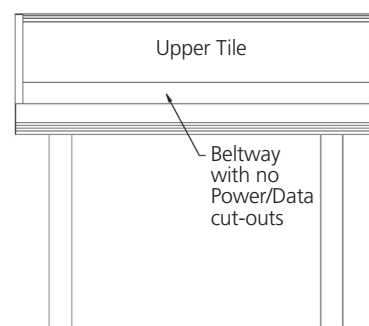

Beltway Options

- Beltway with power and data cutouts
- Beltway with no power and data cutouts

Beltway Tips

- > Can be specified with Frames or separately. If specified with Frames comes installed.
- > Beltways with cutouts have 3 openings – one for dataplate in center (2 openings) and two for power (2 duplex receptacles on the left and right, inset 12" from sides of frame).

Leg Types for Workstations

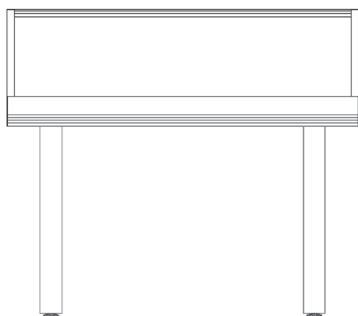

Grid Straight Legs - Rectangular or Square

- Used in applications where 90 degree connections and/or tethered worksurface can supply stability.
- Legs are ordered separate from Frames.
- Legs are clear anodized alum or painted steel.
- Rectangular for Grid Frame and worksurface support
- Square only for worksurface support

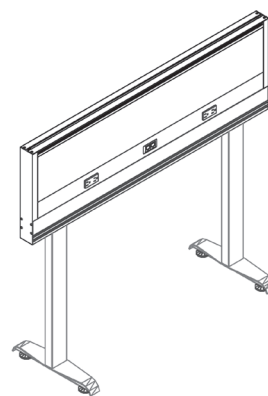

Grid T-Legs

- Used in straight line "Spine Wall" applications where the spine is not attached to the worksurface and there are no 90 degree connections.
- Legs are ordered separate from Frames.
- Legs are painted steel (only).
- Used where overheads are present if there is no Double-Sided 90 degree connection.

Grid XTB Bases

Bases for XTB Linked Benching

Height-Adjustable Options

- 6 types of height-adjustable mechanisms are available.
 - Bases with different height-adjustable mechanisms can be intermixed within the same XTB Bench Pack.
- Note:** Images below show two Double-Sided Bases with a Double-Sided 2-pack connector package.

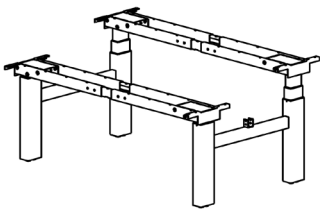

Ansi/BIFMA Electric

- Worksurface adjustable between 22" - 48" (including top)
- 250 lbs load capacity.
- Optional programmable controller
- Includes anti-collision
- Triple tube legs

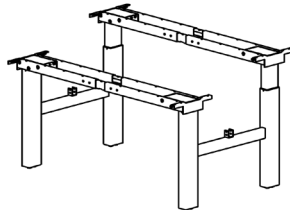

Sit-Stand Electric

- Worksurface adjustable between 27" - 46" (including top)
- 250 lbs load capacity.
- Optional programmable controller
- Includes anti-collision
- Dual tube legs

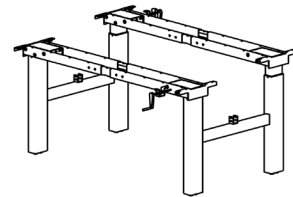

Fast Crank (w/ pneumatic-assist)

- Worksurface adjustable between 27" - 46" (including top)
- Approximately one crank per inch adjustment
- Dual tube legs

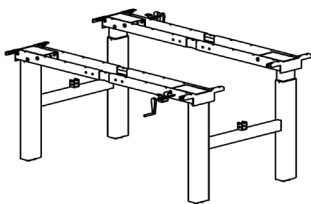

Crank

- Worksurface adjustable between 27" - 46" (including top)
- Approximately five and a half cranks per inch adjustment
- Dual tube legs

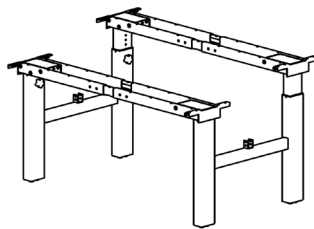

Knob

- Worksurface adjustable between 27" - 42" (including top) in 1" increments
- Dual tube legs

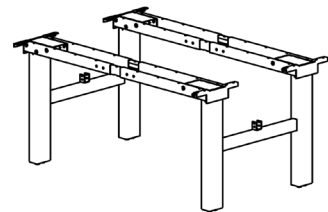

Fixed Height

- Worksurface at 29" high
- Single tube legs

Applications

- Bases are specific for the application:
 - Double-Sided:
 - 24" or 30"D rectangle worksurface (two straight legs)
 - 24" or 30"D extended corner worksurface (three straight legs)
 - Single-Sided:
 - 24"D rectangle worksurface (T-legs)
 - 30"D rectangle worksurface (T-legs)
 - 120 planning:
 - 24"D worksurface (three straight legs)
- Bases for Double-Sided and Single-Sided applications include adjustable top support cross bars for use with 60" or 72"W Frames and worksurfaces
- Bases for 120 applications are for use with 48"W Frames and worksurfaces.
- Bases support any size Frame (Mini, Standard, or Mega).
- Bases ordered separate from Frames and worksurfaces
- Bases are painted steel (only) with levelers.

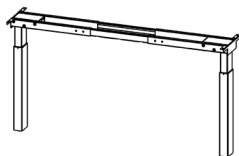

Double-Sided Rectangle

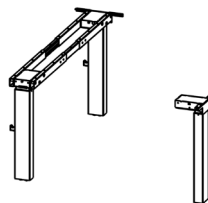

Double-Sided Extended Corner

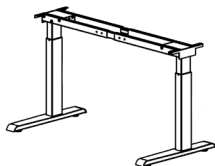

Single-Sided Rectangle

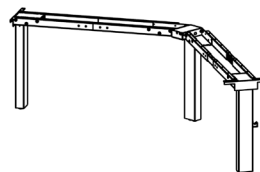

120 Planning

Planning - Grid Workstations

Frame Connections – Understanding Spine-Based Planning for Workstations

Step 1

- Always identify and specify the “Spine” first. The Spine is the dominant panel run that others are based on.
- Spines consist of 2 end of Run Frames and an unknown number of Mid Frames.

90 Degree Connections

- Requires Rail Profile Frames
- Connections are off modular and can be at any location on the Spine.
- A 90 Degree Connector package is specified separately from Frames.
- No Junctions (L,T,X) are utilized with Grid.

Connections are always off the spine and thus will affect worksurface specification requirements.

Tip: A 90 degree connection cannot span an in line connection on Rail Profile (original design) Frames



In-Line Connections

- The top of the Frames are connected via bolt on the inside top of the Frame. The bottom of the Frames are connected via shared legs.
- **In-Line connection hardware is included with every Frame.**
- No dimensional creep occurs at in-line connections.

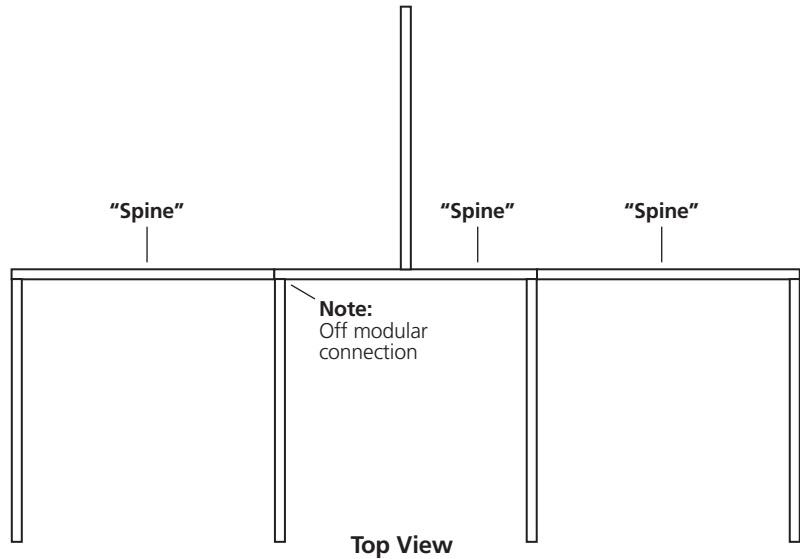

120 Degree Connections

- Three Frame and Two Frame 120 degree connections are allowed (Exception: There are no 2-frame connections for Mega Frames).
- 120 connector package is specified separately from Frames.



120 Degree 2-Way Junction

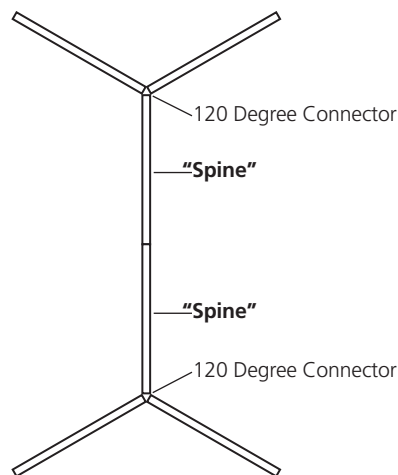

Frame Stability for Workstations

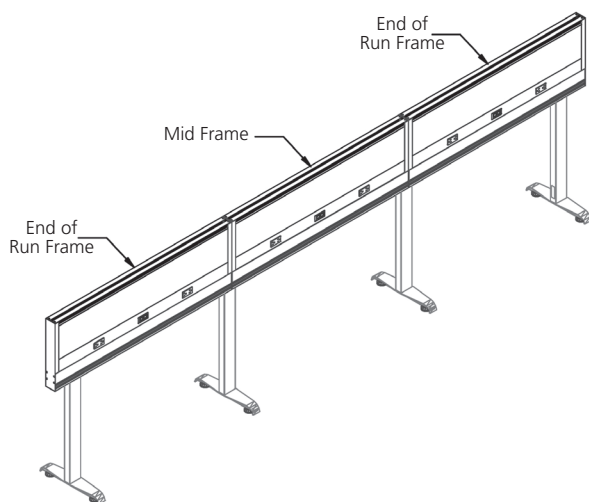

Tip: Spine wall with no tethering requires T-Legs

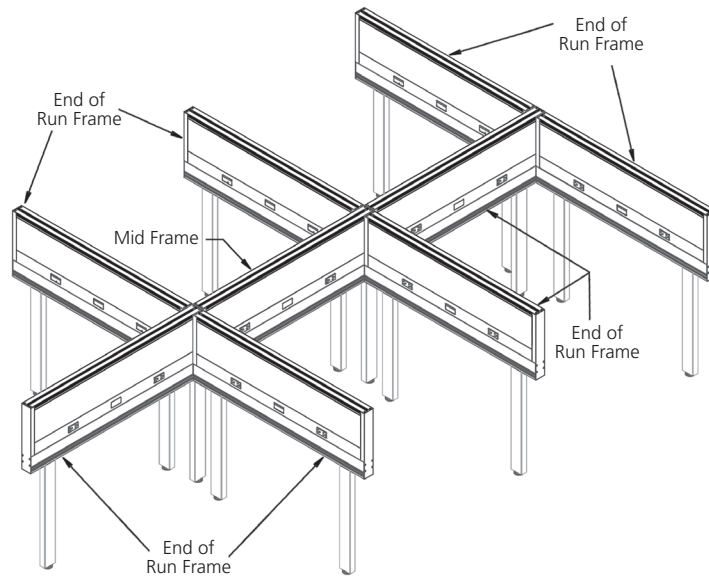

Tip: Spine Wall with tethering can use T-Legs or Straight Legs

Overview

- Spine wall applications with no 90 degree connections and no worksurface tethering must utilize T-Legs.
- If utilizing T-Legs the panels are stable for indefinite lengths. (See local codes for fire/ADA requirements.)
- If utilizing straight legs, no more than 2 Frames may be connected without either a 90 degree Frame connection, worksurface tether brackets or T-legs for stability.

Leg Planning for Frames in Workstations

Planning

- Legs are ordered separately from Frames.
- Always start leg planning with the Spine first.
- A T-, C-, or rectangle leg is required at the end of each run. Legs at this location are inset from the end of the Frame by 6".
- A T-, C- or rectangle leg is shared when there is an In-line Frame-to-Frame connection.
- A T-, C- or rectangle leg is required at the start of any 90 degree connection point.
- If there are NO 90 degree connections or worksurface tether applications then "T" legs must be used. This is typically a single Frame or a Spine Wall application.

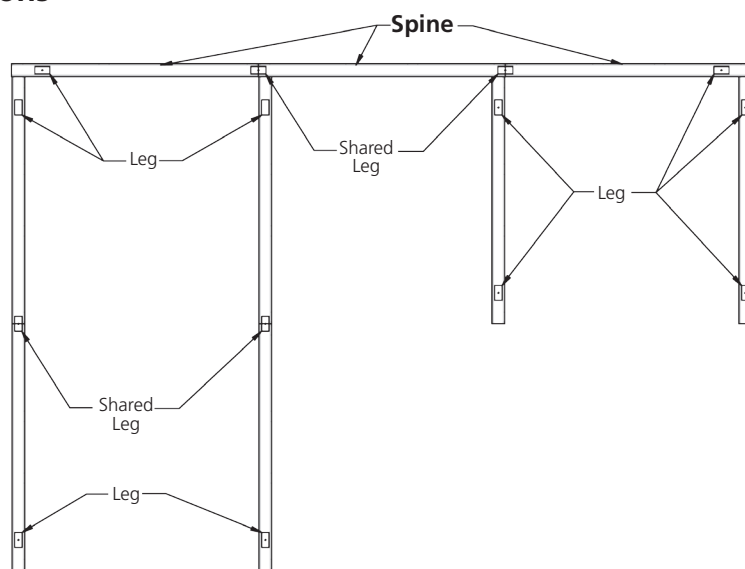

Top View

Planning - Grid Workstations

Worksurface Planning in Workstations

Freestanding vs. Tether Brackets

- Freestanding worksurfaces give optimum reconfigurability and mobility.
- Tether brackets eliminate legs and lower cost.

Tether Bracket Rules

- Tether brackets connect the back of the worksurface to the Frame. The front of the worksurface must be held up by a leg. A tether bracket is NOT THE SAME AS A CANTILEVER.
- As a general rule, two tether brackets are required to hold up the back of a rectangle surface. See diagram T1. Four tether brackets are required on a corner worksurface (two on each side).
- Braces are required on 60" wide and wider rectangle worksurfaces. Spans longer than 72" require additional mid-run floor support such as a leg or storage unit. (Braces are ordered separately.)
- If two worksurfaces are adjoining tether brackets may be shared. In this case surfaces 48" and less require one tether bracket plus a shared. Surfaces 54" + require two tether brackets plus a shared. See diagram T2 and T3.
- A support plate and brace are required for 90 degree application. See diagram T4 and T5.

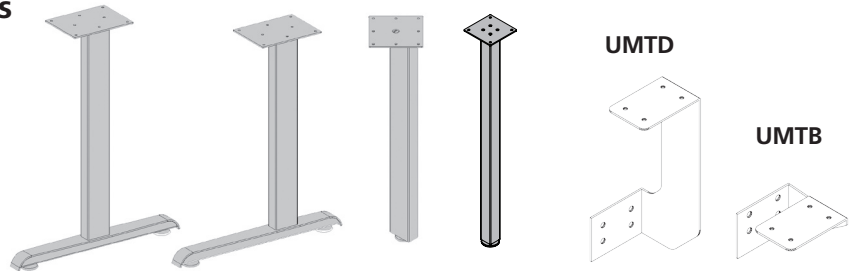

T-, C-, Rectangle, and Square Legs

Grid Tether Brackets

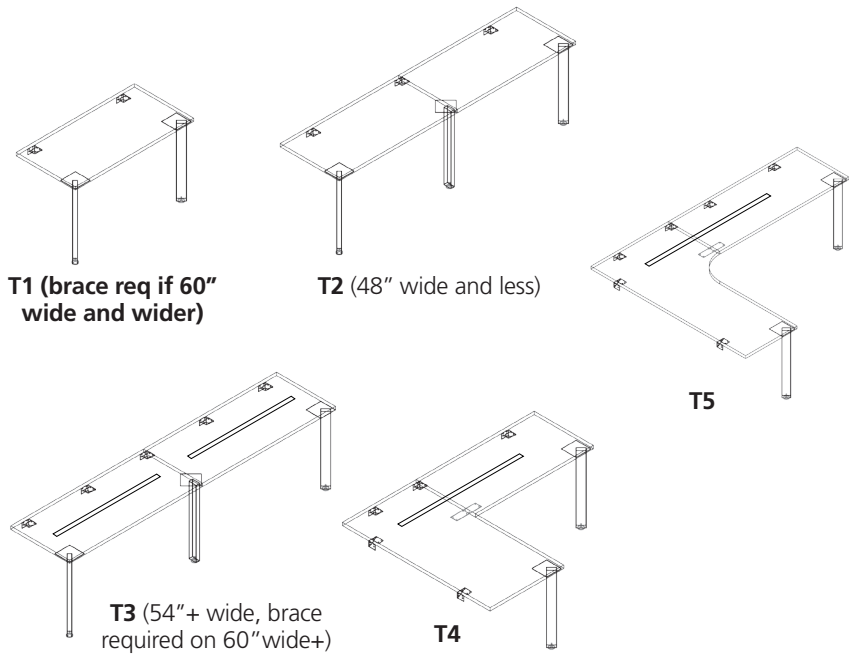

Worksurface Sizing Tips

- For Spine Wall only applications worksurface dimensions are true.
- In 90 degree applications worksurfaces are designed to be "loose fitting". The worksurface dimension depends on the number of 90 degree connections and WHERE THEY ARE LOCATED. Remember, Frame thickness is 2.5".
- **Rule:** available space for worksurface equals Frame length less 2.5" per 90 degree attachment.

Cable Management

- Worksurface may be specified with either no gap, 1/2" gap or 1" gap to Frame.
- Grommets and Full Scallop are recommended in no gap situations.
- Scallop are recommended in 1/2" gap situations.
- Full Scallop or 1" gap recommended for monitor arms
- Grid cable troughs are also available.

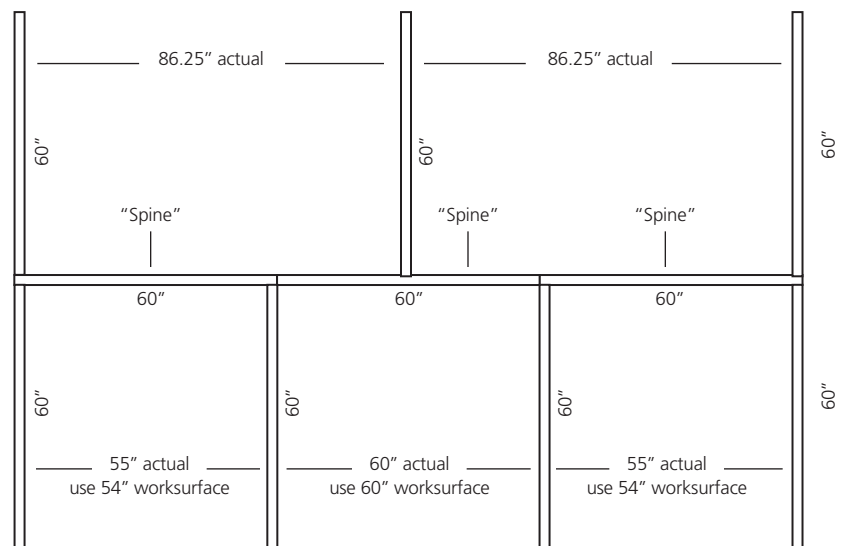

Top View

(All Frames are 60" wide x 2.5" thick in this example)

Planning - Grid XTB Flexible Benching

Bases and Connector Packages

- Six types of height-adjustable bases are available for rectilinear, extended corner, and 120 planning. (Fast Crank is not available for extended corner or 120 planning.)
- Bases with different adjustable mechanisms can be intermixed within the same XTB Bench Pack.
- Connector packages link bases together and are ordered separately.
- Connector packages are available to create Bench Packs of 1-12 workstations.
- Connector packages include links, cross links, and all necessary hardware.
- Connectors are different for Single-Sided, Double-Sided, and 120 planning applications. If creating different configurations within a space, be sure to order the correct connector package for each XTB Bench Pack.
- Double-Sided and 120 planning bases must be connected to other bases for stability.
- Single-Sided bases require extra infed legs for stability.

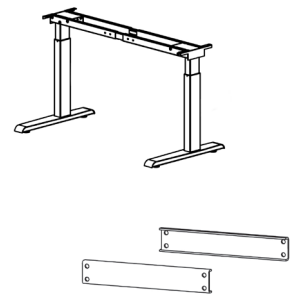

Frames

- Use 60"W or 72"W Frames with Double- and Single-Sided Bases.
- Use 48"W Frames with 120 Bases.
- Must be the same size - Mini, Standard, or Mega - within an XTB Bench Pack.

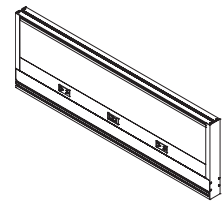

Worksurfaces

- Double-Sided rectangle bases fit tops 24" or 30"D and 60" or 72" W.
- Double-Sided extended corner bases fit tops 24" or 30"D and 60" or 72" W x 48"W.
- Single-Sided bases are different for 24" D and 30"D tops. Both bases fit tops 60" or 72" W.
- Straight, Transitional, Wedge, and Angled Transition worksurfaces fit Double- and Single-Sided rectangle bases.
- 120 Bases fit tops 24"D 24"D 48"W 48"W.
- Worksurfaces are undersized in width and depth for cable management and safety (to minimize pinch-points).
- Worksurfaces for XTB Benches must be specified with "A" in Step 2.
- Full scallops (Step 3) are recommended.

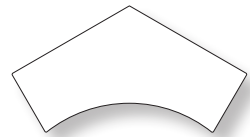

Power/Data and Cable Management

- Power/data access is provided by Grid Frame. In general, the same power/data information and requirements outlined for Grid workstations apply to Grid XTB Benches.
- Electric bases plug into one outlet in the Grid frame.
- Above worksurface power/data access can be provided with an Axil-X clamp-on power/data unit.
- Axil-Z power/data unit in a Landscape bookcase (top or lower shelf) can provide off-spine access to power/data.
- Cable troughs are available to keep wires and cabling neatly contained.
- High capacity troughs and the ULCM Cable Manager (vertebrae) are highly recommended.

Tip: For XTB applications, order Cable Trough one size smaller. (ie: UMHCP60 for 72" Frame).

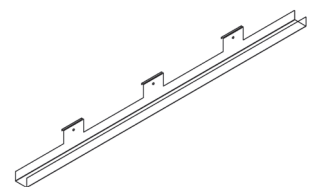

Privacy

- See pages 200-201 for the Dimensional Overview of XTB Frame and privacy options.
- Choosing Standard or Mega frame increases visual privacy.
- Topper screens add another 11" of visual separation.
- 4" riser increases Frame mounting height for added privacy.
- *TIP: 4" Riser is generally not recommended for use with Ansi/BIFMA electric bases due to potential worksurface interference with plugs/cords. If use of the 4" riser is necessary within a Grid Bench pack with Ansi/BIFMA electric bases, a flat plug powerstrip can be laid in the high capacity trough for power access. Implications on data connections are application specific and need to be resolved in planning. If there will be storage below every Ansi/BIFMA base worksurface, it may stop downward travel such that special accommodations may not be necessary.*
- Multiple types of Privacy Screens are available for side-to-side privacy.
- End panels and modesty panels can be specified for additional privacy below the worksurface.

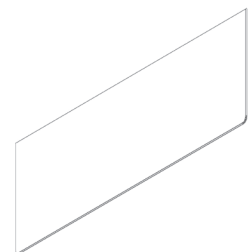

Planning - Grid XTB Flexible Benching

Overview

- XTB flexible benching is spine-based planning.

Bases, Connector Packages, and Frames

- Bases with six different types of height-adjustable mechanisms are available.
- Bases and Connectors are different for Double-Sided, Single-Sided and 120 applications. Be sure to order the correct connector package for each XTB Bench Pack.
- Double-Sided extended corner bases are also available..
- Double-Sided rectangle and extended corner bases can be intermixed.
- 60"W and 72"W Frames and worksurfaces can be intermixed.
- Frames cannot be connected 90 degrees to the spine within XTB Bench Packs.

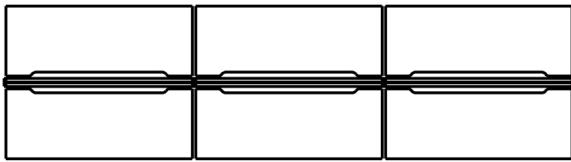

6 Double-Sided Rectangle bases, Straight tops,
Double-Sided 6-pack Connector Package

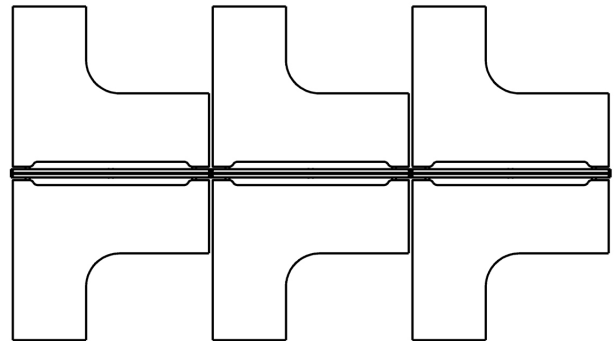

6 Extended Corner bases, Extended Corner tops,
Double-Sided 6-pack Connector Package

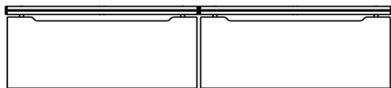

2 Single-Sided bases, Straight tops,
Single-Sided 2-pack Connector Package.

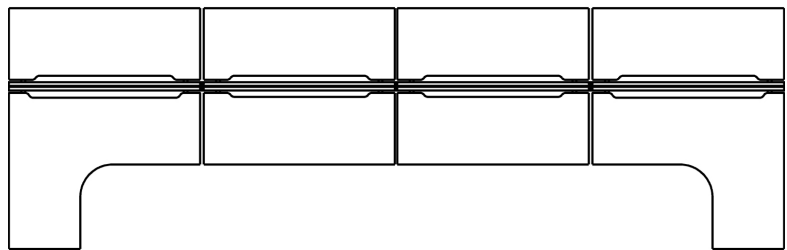

6 Double-Sided Rectangle bases, 2 Extended Corner bases, 6 Straight
and 2 Extended Corner tops, Double-Sided 8-pack Connector Package

Planning Around Poles and Obstacles

Bases and connector packages can be easily combined to create odd-numbered Double-Sided XTB Bench Packs.

- Order the number of Double-Sided bases needed (e.g., 6) and the corresponding Double-Sided connector pack.
- Order the number of Single-Sided bases needed (e.g., 1) and the same number of 1-pack Single-Sided connector packages (UMCON11^).

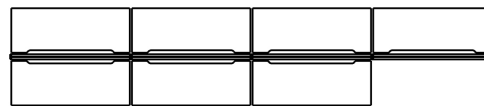

120 Degree Planning

- Bases with five different types of height-adjustable mechanisms are available
- 120 Connector packages are available to create 3-packs and 6-pack boomerang.
- 120 bases fit 48" Frames with 24"x24"x48"x48" worksurfaces
- Connector packages are unique for 120 applications. If using different configurations, be sure to order the correct connector package for each XTB Bench Pack.
- The 36"W cable troughs are designed for use with 48"W Frames in 120 applications.

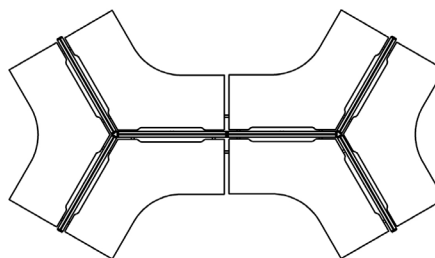

Planning - Options to Complete your Applications

Planning - Privacy

Frame Topper Screen

- May be placed into any Frame top slot at any time.
- 11.3"H above Frame.
- Actual width is 2" less than Frame nominal dimension.
- Styles: Frosted Acrylic, Designer Velour Etched Glass, Back Painted Glass Two-sided Markerboards. 3Form options are available, contact quotes@enwork.com for more information.

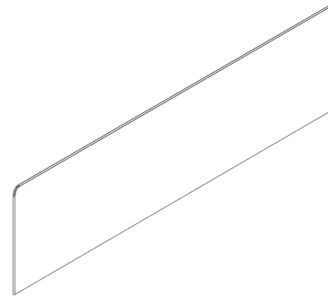

Modesty Panel

- Steel construction.
- Attached utilizing the Bottom Rail Bottom Slot. There are modesty slots on both sides of the Frame. Two modesty's on each Frame are possible but not necessary (see Grid Dimensional Overviews for more information).
- The modesty slides into Frame on the end and thus is labor intensive to install after furniture is already assembled. Requires disassembly to add-on.
- 12"H.
- Actual width is 1" less than Frame nominal dimension.
- Legs sit on inside of modesty.
- Does not fit XTB Bases.

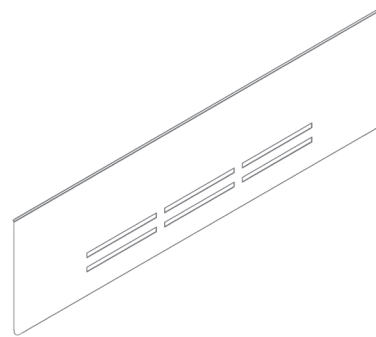

Planning - Accessories

Monitor Arms

- Single or Dual Monitor
- Clamps to edge of worksurface or through a grommet
- Vertical Range +/- 5"; Horizontal Range +/- 18-1/2"
- Rotates 360-degrees at two joints; 180-degrees at base
- Landscape or portrait orientation

CPU Holder

- Width adjustment 5-1/2" to 9-1/4", height adjustment is 13.4" to 20-1/2"
- Very small CPUs may not fit.

Cable Management Options

- Numerous vertebrae and cable grippers available. See page 263.

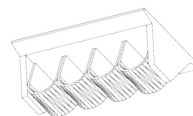

Worktools

- Attaches utilizing the slot on the side of the Top Rail on Rail Profile (original design) Frames.

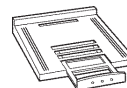

Planning - Accessories

Cable Troughs

- Attached utilizing slots on the side of the Bottom Rail.
- Specify worksurface Suffix D (1/2" gap), V (1" gap), or Full scallop between Frame and top for access to trough.
- Trough is 3"H x 1.75"D.

High-Capacity Cable Trough

- Recommended for Grid XTB.
- Trough is 4"H x 2.5"D.

Tip: For XTB applications, order Cable Trough one size smaller. (ie: UMHCP60 for 72" Frame).

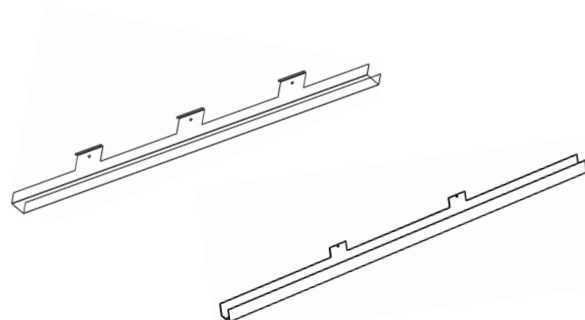

Planning - Storage

Landscape Storage

- 4-types available: Steel Box/Files, Bookcases, Personal Cabinets on levelers or casters, and Personal Towers
- Comes with Laminate Tops
- 20"H x 18"D
- Cushions available
- Plinth available for worksurface support
- Page 308



Gird Steel Storage

- Box Laterals and Bookcases
- 21.5"H x 18"D
- Page 310

Affinity Laminate Storage & Mobile Peds

- Laminate Mobile Peds, Fixed Peds, Laterals, Cabinets, etc. are found on pages 235-241.



Apex Metal Storage & Mobile Peds

- Steel Mobile Peds, Fixed Peds, Laterals, Cabinets, etc. are found on pages 200-207.

Overhead Storage

- T-Leg Grid Frame support required in some applications
- Only on Standard Frame with power above worksurface
- Centered over frame
- Has binder storage on both sides
- Tackboards and Acrylic doors available
- Not applicable for Grid XTB.

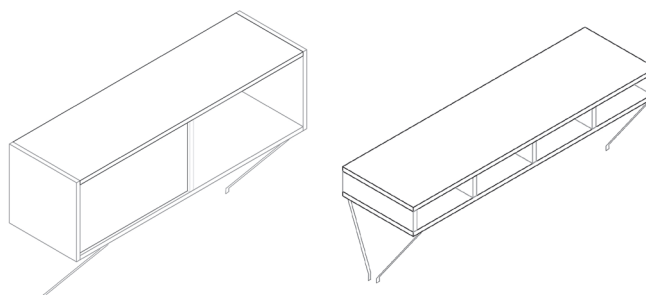

Specifying Grid Workstations

Specifying Grid Workstations

Step 1 – Pick your Frame size and Power

- Mini, Standard or Mega Frame
- Rail (original) or Thin Profile
- 30", 48", 60", 72", or 84"W
- Standard 5 Wire 3 circuit, Optional 8 Wire, or Hard wired

Step 2 – Specify Frame Supports and Connectors

- Supports determine power/data access above or below worksurface

Step 3 – Choose Tiles for Frames

- Tile size depends on the chosen Frame size, profile, and power/data access.
- Fabric, acrylic, laminate, veneer, or whiteboards

Step 4 – Select Worksurfaces

- Gaps, scallops, and a full scallop available for power/data access
- Rectangular, Wedge, Corners and Extended Corners, Conference,
- Multiple edge options
- Worksurface width typically matches Frame width

Step 5 – Specify Worksurface Supports

- Rectangular and square straight Legs, O-legs, Tether Brackets, Plinths
- Fixed peds and Landscape storage
- Worksurface braces required for tops 60"W and wider. Must be ordered separately.

Step 6 – Add Base Power-Ins and Power Infeed Legs

- Needed for every workstation pack
- **Tip:** Don't forget to order a UYCONN splitter if your 5-Wire infeed is not at the end of the typical.

Step 7 – Incorporate Privacy components

- Topper Screens, Privacy Screens, Modesty Panels, and End Panels
- Numerous attachment and material options including acrylic, whiteboard, magnetic whiteboard, fabric.

Step 8 – Add Cable Management Accessories and Work Tools

- Enwork offers fully articulating single and dual Monitor Arms
- Cable Troughs, Cable Managers, and CPU holders

Step 9 – Finish with Storage Components

- Mobile Peds, Fixed Peds, Laterals, Bookcases, and Towers.

Specifying Grid XTB Flexible, Height-Adjustable Benches

Specifying Grid XTB Flexible, Height-adjustable Benches

Step 1 – Pick your Base Configuration

- Mix or match from six Height-Adjustable options
- Different bases are used for Double-sided, Single-Sided, and 120 planning
- Double-Sided and Single-Sided XTB bases include expanding worksurface supports to fit 60" and 72" Frames
- 120 XTB bases fit 48" Frames
- Extended corner bases fit worksurfaces 60" or 72"W x 48"W

Step 2 – Add Connector Packages and Optional Riser

- Connector packages create 2-packs to 12-packs.
- Connector packages are different for Double-Sided, Single-Sided, and 120 planning
- 4" Riser available for added privacy.

Step 3 – Specify Frame size and Power

- Mini, Standard or Mega Frame
- Rail (original) or Thin Profile
- 60" W or 72" W Frames for Double and Single-Sided applications
- 48" W Frames for 120 degree applications
- Standard 5 Wire 3 circuit, Optional 8 Wire, or Hard wired

Step 4 – Choose Tiles for Frames

- Fabric, Laminate, Veneer, Acrylic, Whiteboard, Magnetic Whiteboard
- Tile size depends on the chosen frame size, profile, and power/data access.

Step 5 – Add Base Power-Ins and Power Infeed Legs

- Needed for every XTB pack
- **Tip:** Don't forget to order a UYCONN splitter if your 5-wire infeed is not at the end of the typical.
- **Tip:** For Double-Sided and 120 degree applications only one power infeed leg is required. For stability, additional power infeed legs must be ordered for Single-Sided Grid XTB applications. Two legs, one on each end, plus a leg in the middle (3 legs total) are required for each 2 Pack or 3 Pack. An additional leg (4 total) is required for 4 Pack and 5 Pack Single-Sided applications.

| Single-Sided Applications | | | | |
|---|---------------|--------|--------|--------|
|  | # Infeed Legs | 2 Pack | 3 Pack | 4 Pack |
| | | 3 | 3 | 4 |

Step 6 – Select Worksurfaces

- Straight, Transitional, Wedge, and Angled Transition worksurfaces fit Double- and Single-Sided rectangle bases.
- 24"D 24"D 48"W 48"W tops fit 120 Bases.
- Worksurfaces are undersized in width and depth for cable management and safety (to minimize pinch-points).
- Worksurfaces for XTB Benches must be specified with "A" in Step 2.
- Full scallops (Step 3) are recommended.

Step 7 – Incorporate Privacy components

- Topper Screens, Privacy Screens, Modesty Panels, and End Panels
- Numerous attachment and material options including acrylic, whiteboard, magnetic whiteboard, fabric.

Step 8 – Add Cable Management Accessories and Work Tools

- Enwork offers fully articulating single and dual Monitor Arms
- Cable Troughs, Cable Managers, and CPU holders

Step 9 – Finish with Storage Components

- Mobile Peds, Fixed Peds, Laterals, Bookcases, and Towers.

Grid Standard Frames - End of Run & Mid

STEP 1

- (@) Frame and Top Cap Choice:
T Thin Profile
R Rail Profile (original design)

STEP 2 - If Applicable

- (#) Circuit Choice:
- 1 3-circuit powerway w/ Circuit 1 grey receptacles +\$0
 - 2 3-circuit powerway w/ Circuit 2 grey receptacles +\$0
 - 3 3-circuit powerway w/ Circuit 3 grey receptacles +\$0
 - 4 FIELD INSTALLED 3-circuit powerway w/ Circuit 1 grey receptacles +\$0
 - 5 FIELD INSTALLED 3-circuit powerway w/ Circuit 2 grey receptacles +\$0
 - 6 FIELD INSTALLED 3-circuit powerway w/ Circuit 3 grey receptacles +\$0
 - 7 4-circuit powerway, RECEPTACLES (3+1 or 2+2) SPECIFIED SEPARATELY +\$150
 - 8 FIELD INSTALLED 4-circuit powerway, SPECIFIED SEPARATELY (See page 241). RECEPTACLES (3+1 or 2+2) +\$150
 - 9 With empty j-boxes for Chicago Power +\$0

Tip: Contact quotes@enwork.com if using heavier duty Category 6 cables, which require the 2-sided data openings to be offset from each other via a special beltway.

- Product Specifications:**
- > Finish is clear anodized aluminum (exception: Beltway is silver).
 - > End of Run Frame includes one finished end and one end with open "U" channel for lay-in power and cabling.
 - > Mid Frame has an open "U" channel at both ends for lay-in power and cabling.
 - > See page 255 for product details.
- Ordering Information:**
- > ✂ = Eligible for quick ship program, typically 7 days. Visit www.enwork.com/dealers for current quick ship lead times.
 - > Frame, Jumpers and Beltway are included and ship assembled.
 - > Legs and Tiles are specified and ship separately.
 - > Order Full Tiles for sides without Beltways. Order Upper Tiles for sides with Beltways.
 - > 90 and 120-degree connector kits are on page 281.
 - > Receptacles are included with some power systems and not included with others. See Step 2.
 - > For more specific information on power systems in Step 2 below, see pages 249-250.
 - > **A freight fee of \$100 net is assessed on orders less than \$1000 net. See page 13.**

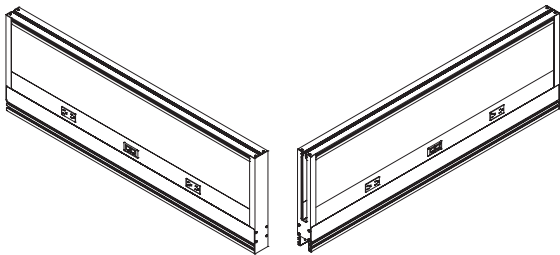

| D | W | H | Part Number | Description | List Price (US\$) |
|---|----|----|-------------|--|-------------------|
| Standard Frames, End of Run | | | | | |
| 2.5 | 30 | 16 | U30E0@0 | ✂ Standard Frame, End, 30"W, No Power, No Beltway | \$621 |
| 2.5 | 30 | 16 | U30E1@# | ✂ Standard Frame, End, 30"W, 1 Sided Power with 1 Beltway | \$914 |
| 2.5 | 30 | 16 | U30E2@# | ✂ Standard Frame, End, 30"W, 2 Sided Power with 2 Beltways | \$1011 |
| Tip: Data openings are omitted on 30" frames due to space constraints. | | | | | |
| 2.5 | 48 | 16 | U48E0@0 | ✂ Standard Frame, End, 48"W, No Power, No Beltway | \$656 |
| 2.5 | 48 | 16 | U48E1@# | ✂ Standard Frame, End, 48"W, 1 Sided Power with 1 Beltway | \$950 |
| 2.5 | 48 | 16 | U48E2@# | ✂ Standard Frame, End, 48"W, 2 Sided Power with 2 Beltways | \$1047 |
| 2.5 | 60 | 16 | U60E0@0 | ✂ Standard Frame, End, 60"W, No Power, No Beltway | \$730 |
| 2.5 | 60 | 16 | U60E1@# | ✂ Standard Frame, End, 60"W, 1 Sided Power with 1 Beltway | \$1100 |
| 2.5 | 60 | 16 | U60E2@# | ✂ Standard Frame, End, 60"W, 2 Sided Power with 2 Beltways | \$1204 |
| 2.5 | 72 | 16 | U72E0@0 | ✂ Standard Frame, End, 72"W, No Power, No Beltway | \$777 |
| 2.5 | 72 | 16 | U72E1@# | ✂ Standard Frame, End, 72"W, 1 Sided Power with 1 Beltway | \$1167 |
| 2.5 | 72 | 16 | U72E2@# | ✂ Standard Frame, End, 72"W, 2 Sided Power with 2 Beltways | \$1278 |
| 2.5 | 84 | 16 | U84E0@0 | ✂ Standard Frame, End, 84"W, No Power, No Beltway | \$920 |
| 2.5 | 84 | 16 | U84E1@# | ✂ Standard Frame, End, 84"W, 1 Sided Power with 1 Beltway | \$1311 |
| 2.5 | 84 | 16 | U84E2@# | ✂ Standard Frame, End, 84"W, 2 Sided Power with 2 Beltways | \$1420 |

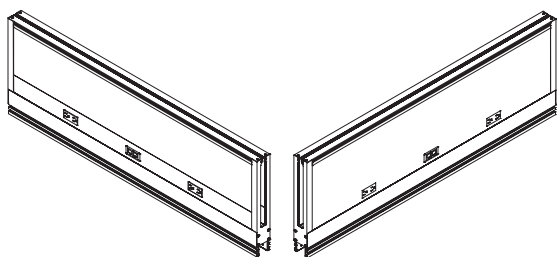

| D | W | H | Part Number | Description | List Price (US\$) |
|---|----|----|-------------|--|-------------------|
| Standard Frames, Middle of Run | | | | | |
| 2.5 | 30 | 16 | U30M0@0 | ✦ Standard Frame, Mid, 30"W, No Power, No Beltway | \$596 |
| 2.5 | 30 | 16 | U30M1@# | ✦ Standard Frame, Mid, 30"W, 1 Sided Power with 1 Beltway | \$889 |
| 2.5 | 30 | 16 | U30M2@# | ✦ Standard Frame, Mid, 30"W, 2 Sided Power with 2 Beltways | \$985 |
| Tip: Data openings are omitted on 30" frames due to space constraints. | | | | | |
| 2.5 | 48 | 16 | U48M0@0 | ✦ Standard Frame, Mid, 48"W, No Power, No Beltway | \$631 |
| 2.5 | 48 | 16 | U48M1@# | ✦ Standard Frame, Mid, 48"W, 1 Sided Power with 1 Beltway | \$924 |
| 2.5 | 48 | 16 | U48M2@# | ✦ Standard Frame, Mid, 48"W, 2 Sided Power with 2 Beltways | \$1019 |
| 2.5 | 60 | 16 | U60M0@0 | ✦ Standard Frame, Mid, 60"W, No Power, No Beltway | \$703 |
| 2.5 | 60 | 16 | U60M1@# | ✦ Standard Frame, Mid, 60"W, 1 Sided Power with 1 Beltway | \$1074 |
| 2.5 | 60 | 16 | U60M2@# | ✦ Standard Frame, Mid, 60"W, 2 Sided Power with 2 Beltways | \$1180 |
| 2.5 | 72 | 16 | U72M0@0 | ✦ Standard Frame, Mid, 72"W, No Power, No Beltway | \$751 |
| 2.5 | 72 | 16 | U72M1@# | ✦ Standard Frame, Mid, 72"W, 1 Sided Power with 1 Beltway | \$1141 |
| 2.5 | 72 | 16 | U72M2@# | ✦ Standard Frame, Mid, 72"W, 2 Sided Power with 2 Beltways | \$1247 |
| 2.5 | 84 | 16 | U84M0@0 | ✦ Standard Frame, Mid, 84"W, No Power, No Beltway | \$880 |
| 2.5 | 84 | 16 | U84M1@# | ✦ Standard Frame, Mid, 84"W, 1 Sided Power with 1 Beltway | \$1278 |
| 2.5 | 84 | 16 | U84M2@# | ✦ Standard Frame, Mid, 84"W, 2 Sided Power with 2 Beltways | \$1387 |

Grid Standard Frames - Freestanding

STEP 1

(@) Frame and Top Cap Choice:
T Thin Profile
R Rail Profile (original design)

STEP 2 - If Applicable

- (#) Circuit Choice:
- 1 3-circuit powerway w/ Circuit 1 grey receptacles +\$0
 - 2 3-circuit powerway w/ Circuit 2 grey receptacles +\$0
 - 3 3-circuit powerway w/ Circuit 3 grey receptacles +\$0
 - 4 FIELD INSTALLED 3-circuit powerway w/ Circuit 1 grey receptacles +\$0
 - 5 FIELD INSTALLED 3-circuit powerway w/ Circuit 2 grey receptacles +\$0
 - 6 FIELD INSTALLED 3-circuit powerway w/ Circuit 3 grey receptacles +\$0
 - 7 4-circuit powerway, RECEPTACLES (3+1 or 2+2) SPECIFIED SEPARATELY +\$150
 - 8 FIELD INSTALLED 4-circuit powerway, RECEPTACLES (3+1 or 2+2) SPECIFIED SEPARATELY (See page 241). +\$150
 - 9 With empty j-boxes for Chicago Power +\$0

Tip: Contact quotes@enwork.com if using heavier duty Category 6 cables, which require the 2-sided data openings to be offset from each other via a special beltway.

- Product Specifications:**
- > Finish is clear anodized aluminum (exception: Beltway is silver).
 - > Includes two finished ends.
 - > See page 255 for product details.

- Ordering Information:**
- > ✂= Eligible for quick ship program, typically 7 days. Visit www.enwork.com/dealers for current quick ship lead times.
 - > Frame, Receptacles, Jumpers and Beltway are included and ship assembled.
 - > Legs and Tiles are specified and ship separately.
 - > Order Full Tiles for sides without Beltways. Order Upper Tiles for sides with Beltways.
 - > 90 and 120-degree connector kits are on page 281.
 - > Receptacles are included with some power systems and not included with others. See Step 2.
 - > For more specific information on power systems in Step 2 below, see pages 249-250.
 - > **A freight fee of \$100 net is assessed on orders less than \$1000 net. See page 13.**

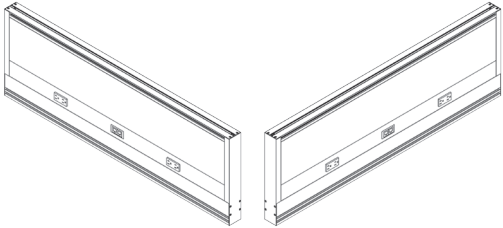

| D | W | H | Part Number | Description | List Price (US\$) |
|---|----|----|-------------|---|-------------------|
| Standard Frame, Freestanding | | | | | |
| 2.5 | 30 | 16 | U30F0@0 | ✂ Standard Frame, Freestanding, 30"W, No Power, No Beltway | \$647 |
| 2.5 | 30 | 16 | U30F1@# | ✂ Standard Frame, Freestanding, 30"W, 1 Sided Power, 1 Beltway | \$941 |
| 2.5 | 30 | 16 | U30F2@# | ✂ Standard Frame, Freestanding, 30"W, 2 Sided Power with 2 Beltways | \$1035 |
| Tip: Data openings are omitted on 30" frames due to space constraints. | | | | | |
| 2.5 | 48 | 16 | U48F0@0 | ✂ Standard Frame, Freestanding, 48"W, No Power, No Beltway | \$681 |
| 2.5 | 48 | 16 | U48F1@# | ✂ Standard Frame, Freestanding, 48"W, 1 Sided Power, 1 Beltway | \$975 |
| 2.5 | 48 | 16 | U48F2@# | ✂ Standard Frame, Freestanding, 48"W, 2 Sided Power with 2 Beltways | \$1070 |
| 2.5 | 60 | 16 | U60F0@0 | ✂ Standard Frame, Freestanding, 60"W, No Power, No Beltway | \$755 |
| 2.5 | 60 | 16 | U60F1@# | ✂ Standard Frame, Freestanding, 60"W, 1 Sided Power, 1 Beltway | \$1126 |
| 2.5 | 60 | 16 | U60F2@# | ✂ Standard Frame, Freestanding, 60"W, 2 Sided Power with 2 Beltways | \$1229 |
| 2.5 | 72 | 16 | U72F0@0 | ✂ Standard Frame, Freestanding, 72"W, No Power, No Beltway | \$803 |
| 2.5 | 72 | 16 | U72F1@# | ✂ Standard Frame, Freestanding, 72"W, 1 Sided Power, 1 Beltway | \$1192 |
| 2.5 | 72 | 16 | U72F2@# | ✂ Standard Frame, Freestanding, 72"W, 2 Sided Power with 2 Beltways | \$1251 |
| 2.5 | 84 | 16 | U84F0@0 | ✂ Standard Frame, Freestanding, 84"W, No Power, No Beltway | \$940 |
| 2.5 | 84 | 16 | U84F1@# | ✂ Standard Frame, Freestanding, 84"W, 1 Sided Power, 1 Beltway | \$1329 |
| 2.5 | 84 | 16 | U84F2@# | ✂ Standard Frame, Freestanding, 84"W, 2 Sided Power with 2 Beltways | \$1388 |

Notes

Grid Mega Frames - End of Run & Mid

STEP 1

(@) Frame and Top Cap Choice:
R Rail Profile (original design)
Tip: Thin Profile not available on Mega Frames

STEP 2 - If Applicable

- (#) Circuit Choice:**
- 1 3-circuit powerway w/ Circuit 1 grey receptacles +\$0
 - 2 3-circuit powerway w/ Circuit 2 grey receptacles +\$0
 - 3 3-circuit powerway w/ Circuit 3 grey receptacles +\$0
 - 4 FIELD INSTALLED 3-circuit powerway w/ Circuit 1 grey receptacles +\$0
 - 5 FIELD INSTALLED 3-circuit powerway w/ Circuit 2 grey receptacles +\$0
 - 6 FIELD INSTALLED 3-circuit powerway w/ Circuit 3 grey receptacles +\$0
 - 7 4-circuit powerway, RECEPTACLES (3+1 or 2+2) SPECIFIED SEPARATELY +\$150
 - 8 FIELD INSTALLED 4-circuit powerway, SPECIFIED SEPARATELY (See page 241). RECEPTACLES (3+1 or 2+2) +\$150
 - 9 With empty j-boxes for Chicago Power +\$0

Tip: Contact quotes@enwork.com if using heavier duty Category 6 cables, which require the 2-sided data openings to be offset from each other via a special beltway.

- Product Specifications:**
- > Finish is clear anodized aluminum (exception: Beltway is silver).
 - > End of Run Frame includes one finished end and one end with open "U" channel for lay-in power and cabling.
 - > Mid Frame has an open "U" channel at both ends for lay-in power and cabling.
 - > See page 255 for product details.
- Ordering Information:**
- > ✈ = Eligible for quick ship program, typically 7 days. Visit www.enwork.com/dealers for current quick ship lead times.
 - > Frame, Jumpers and Beltway are included and ship assembled.
 - > Legs and Tiles are specified and ship separately.
 - > Order Full Tiles for sides without Beltways. Order Upper Tiles for sides with Beltways.
 - > 90 and 120-degree connector kits are on page 281.
 - > Receptacles are included with some power systems and not included with others. See Step 2.
 - > For more specific information on power systems in Step 2 below, see pages 249-250.
 - > **A freight fee of \$100 net is assessed on orders less than \$1000 net. See page 13.**

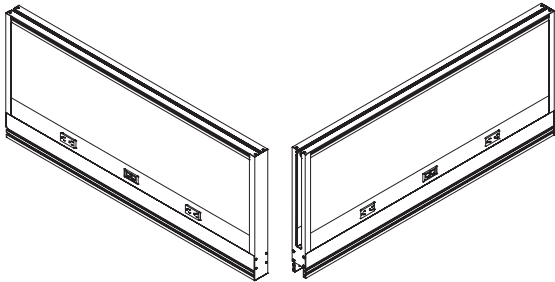

| D | W | H | Part Number | Description | List Price (US\$) |
|---|----|------|-------------|--|-------------------|
| Mega Frame, End of Run | | | | | |
| 2.5 | 30 | 20.7 | U30EB0@0 | ✈ Mega Frame, End, 30"W, No Power, No Beltway | \$643 |
| 2.5 | 30 | 20.7 | U30EB1@# | ✈ Mega Frame, End, 30"W, 1 Sided Power, 1 Beltway | \$937 |
| 2.5 | 30 | 20.7 | U30EB2@# | ✈ Mega Frame, End, 30"W, 2 Sided Power with 2 Beltways | \$1033 |
| Tip: Data openings are omitted on 30" frames due to space constraints. | | | | | |
| 2.5 | 48 | 20.7 | U48EB0@0 | ✈ Mega Frame, End, 48"W, No Power, No Beltway | \$678 |
| 2.5 | 48 | 20.7 | U48EB1@# | ✈ Mega Frame, End, 48"W, 1 Sided Power, 1 Beltway | \$971 |
| 2.5 | 48 | 20.7 | U48EB2@# | ✈ Mega Frame, End, 48"W, 2 Sided Power with 2 Beltways | \$1068 |
| 2.5 | 60 | 20.7 | U60EB0@0 | ✈ Mega Frame, End, 60"W, No Power, No Beltway | \$751 |
| 2.5 | 60 | 20.7 | U60EB1@# | ✈ Mega Frame, End, 60"W, 1 Sided Power, 1 Beltway | \$1123 |
| 2.5 | 60 | 20.7 | U60EB2@# | ✈ Mega Frame, End, 60"W, 2 Sided Power with 2 Beltways | \$1226 |
| 2.5 | 72 | 20.7 | U72EB0@0 | ✈ Mega Frame, End, 72"W, No Power, No Beltway | \$799 |
| 2.5 | 72 | 20.7 | U72EB1@# | ✈ Mega Frame, End, 72"W, 1 Sided Power, 1 Beltway | \$1189 |
| 2.5 | 72 | 20.7 | U72EB2@# | ✈ Mega Frame, End, 72"W, 2 Sided Power with 2 Beltways | \$1298 |
| 2.5 | 84 | 20.7 | U84EB0@0 | ✈ Mega Frame, End, 84"W, No Power, No Beltway | \$942 |
| 2.5 | 84 | 20.7 | U84EB1@# | ✈ Mega Frame, End, 84"W, 1 Sided Power, 1 Beltway | \$1331 |
| 2.5 | 84 | 20.7 | U84EB2@# | ✈ Mega Frame, End, 84"W, 2 Sided Power with 2 Beltways | \$1442 |

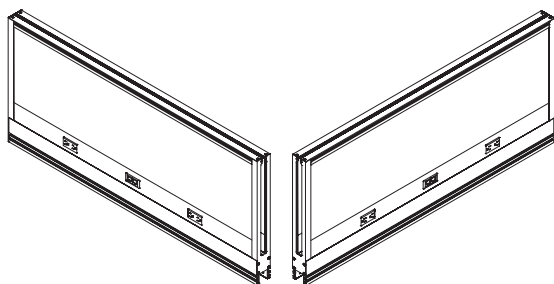

| D | W | H | Part Number | Description | List Price (US\$) |
|---|----|------|-------------|--|-------------------|
| Mega Frame, Middle of Run | | | | | |
| 2.5 | 30 | 20.7 | U30MB0@0 | ✦ Mega Frame, Mid, 30"W, No Power, No Beltway | \$618 |
| 2.5 | 30 | 20.7 | U30MB1@# | ✦ Mega Frame, Mid, 30"W, 1 Sided Power, 1 Beltway | \$911 |
| 2.5 | 30 | 20.7 | U30MB2@# | ✦ Mega Frame, Mid, 30"W, 2 Sided Power, 2 Beltways | \$1006 |
| Tip: Data openings are omitted on 30" frames due to space constraints. | | | | | |
| 2.5 | 48 | 20.7 | U48MB0@0 | ✦ Mega Frame, Mid, 48"W, No Power, No Beltway | \$653 |
| 2.5 | 48 | 20.7 | U48MB1@# | ✦ Mega Frame, Mid, 48"W, 1 Sided Power, 1 Beltway | \$946 |
| 2.5 | 48 | 20.7 | U48MB2@# | ✦ Mega Frame, Mid, 48"W, 2 Sided Power, 2 Beltways | \$1040 |
| 2.5 | 60 | 20.7 | U60MB0@0 | ✦ Mega Frame, Mid, 60"W, No Power, No Beltway | \$726 |
| 2.5 | 60 | 20.7 | U60MB1@# | ✦ Mega Frame, Mid, 60"W, 1 Sided Power, 1 Beltway | \$1097 |
| 2.5 | 60 | 20.7 | U60MB2@# | ✦ Mega Frame, Mid, 60"W, 2 Sided Power, 2 Beltways | \$1201 |
| 2.5 | 72 | 20.7 | U72MB0@0 | ✦ Mega Frame, Mid, 72"W, No Power, No Beltway | \$774 |
| 2.5 | 72 | 20.7 | U72MB1@# | ✦ Mega Frame, Mid, 72"W, 1 Sided Power, 1 Beltway | \$1164 |
| 2.5 | 72 | 20.7 | U72MB2@# | ✦ Mega Frame, Mid, 72"W, 2 Sided Power, 2 Beltways | \$1268 |
| 2.5 | 84 | 20.7 | U84MB0@0 | ✦ Mega Frame, Mid, 84"W, No Power, No Beltway | \$903 |
| 2.5 | 84 | 20.7 | U84MB1@# | ✦ Mega Frame, Mid, 84"W, 1 Sided Power, 1 Beltway | \$1298 |
| 2.5 | 84 | 20.7 | U84MB2@# | ✦ Mega Frame, Mid, 84"W, 2 Sided Power, 2 Beltways | \$1409 |

Grid Mega Frames - Freestanding

STEP 1

(@) Frame and Top Cap Choice:

R Rail Profile (original design)

Tip: Thin Profile not available on Mega Frames

STEP 2 - If Applicable

(#) Circuit Choice:

| | | |
|---|---|--------|
| 1 | 3-circuit powerway w/ Circuit 1 grey receptacles | +\$0 |
| 2 | 3-circuit powerway w/ Circuit 2 grey receptacles | +\$0 |
| 3 | 3-circuit powerway w/ Circuit 3 grey receptacles | +\$0 |
| 4 | FIELD INSTALLED 3-circuit powerway w/ Circuit 1 grey receptacles | +\$0 |
| 5 | FIELD INSTALLED 3-circuit powerway w/ Circuit 2 grey receptacles | +\$0 |
| 6 | FIELD INSTALLED 3-circuit powerway w/ Circuit 3 grey receptacles | +\$0 |
| 7 | 4-circuit powerway, RECEPTACLES (3+1 or 2+2) SPECIFIED SEPARATELY | +\$150 |
| 8 | FIELD INSTALLED 4-circuit powerway, SPECIFIED SEPARATELY (See page 241). RECEPTACLES (3+1 or 2+2) | +\$150 |
| 9 | With empty j-boxes for Chicago Power | +\$0 |

Tip: Contact quotes@enwork.com if using heavier duty Category 6 cables, which require the 2-sided data openings to be offset from each other via a special beltway.

Product Specifications:

- > Finish is clear anodized aluminum (exception: Beltway is silver).
- > Includes two finished ends.
- > See page 255 for product details.

Ordering Information:

- > Frame, Receptacles, Jumpers and Beltway are included and ship assembled.
- > Legs and Tiles are specified and ship separately.
- > Order Full Tiles for sides without Beltways. Order Upper Tiles for sides with Beltways.
- > 90 and 120-degree connector kits are on page 281.
- > Receptacles are included with some power systems and not included with others. See Step 2.
- > For more specific information on power systems in Step 2 below, see pages 249-250.
- > **A freight fee of \$100 net is assessed on orders less than \$1000 net. See page 13.**

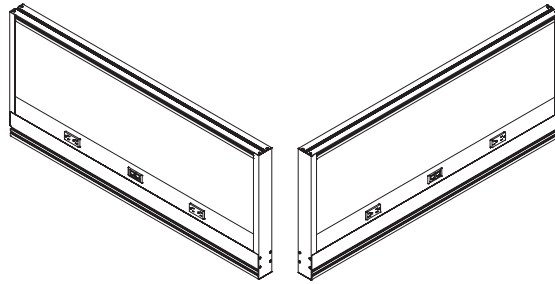

| D | W | H | Part Number | Description | List Price (US\$) |
|---|----|------|-------------|---|-------------------|
| Mega Frame, Freestanding | | | | | |
| 2.5 | 30 | 20.7 | U30FB0@0 | Mega Frame, Freestanding, 30"W, No Power, No Beltway | \$668 |
| 2.5 | 30 | 20.7 | U30FB1@# | Mega Frame, Freestanding, 30"W, 1 Sided Power, 1 Beltway | \$963 |
| 2.5 | 30 | 20.7 | U30FB2@# | Mega Frame, Freestanding, 30"W, 2 Sided Power, 2 Beltways | \$1058 |
| Tip: Data openings are omitted on 30" frames due to space constraints. | | | | | |
| 2.5 | 48 | 20.7 | U48FB0@0 | Mega Frame, Freestanding, 48"W, No Power, No Beltway | \$702 |
| 2.5 | 48 | 20.7 | U48FB1@# | Mega Frame, Freestanding, 48"W, 1 Sided Power, 1 Beltway | \$997 |
| 2.5 | 48 | 20.7 | U48FB2@# | Mega Frame, Freestanding, 48"W, 2 Sided Power, 2 Beltways | \$1093 |
| 2.5 | 60 | 20.7 | U60FB0@0 | Mega Frame, Freestanding, 60"W, No Power, No Beltway | \$777 |
| 2.5 | 60 | 20.7 | U60FB1@# | Mega Frame, Freestanding, 60"W, 1 Sided Power, 1 Beltway | \$1148 |
| 2.5 | 60 | 20.7 | U60FB2@# | Mega Frame, Freestanding, 60"W, 2 Sided Power, 2 Beltways | \$1252 |
| 2.5 | 72 | 20.7 | U72FB0@0 | Mega Frame, Freestanding, 72"W, No Power, No Beltway | \$824 |
| 2.5 | 72 | 20.7 | U72FB1@# | Mega Frame, Freestanding, 72"W, 1 Sided Power, 1 Beltway | \$1215 |
| 2.5 | 72 | 20.7 | U72FB2@# | Mega Frame, Freestanding, 72"W, 2 Sided Power, 2 Beltways | \$1274 |
| 2.5 | 84 | 20.7 | U84FB0@0 | Mega Frame, Freestanding, 84"W, No Power, No Beltway | \$962 |
| 2.5 | 84 | 20.7 | U84FB1@# | Mega Frame, Freestanding, 84"W, 1 Sided Power, 1 Beltway | \$1352 |
| 2.5 | 84 | 20.7 | U84FB2@# | Mega Frame, Freestanding, 84"W, 2 Sided Power, 2 Beltways | \$1410 |

Grid Mini Frames - End of Run

Product Specifications:

- > Finish is clear anodized aluminum (exception: Beltway is silver).
- > Includes one finished end and one end with open "U" channel for lay-in power and cabling.
- > See page 255 for product details.

Ordering Information:

- > Frame, Receptacles, Jumpers and Beltway are included and ship assembled.
- > Legs are specified and ship separately..
- > Mini Frames do not allow for tiles.
- > 90 and 120-degree connector kits are on page 281.
- > Receptacles are included with some power systems and not included with others. See Step 2.
- > For more specific information on power systems in Step 2 below, see pages 249-250.
- > **A freight fee of \$100 net is assessed on orders less than \$1000 net. See page 13.**

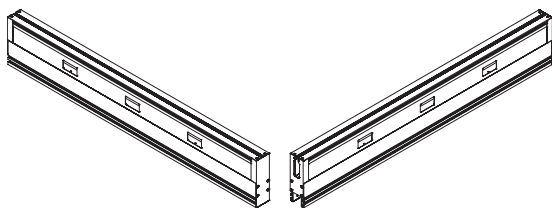

STEP 1

(@) Frame and Top Cap Choice:

- T Thin Profile
- R Rail Profile (original design)

STEP 2 - If Applicable

(#) Circuit Choice:

- | | | |
|---|---|--------|
| 1 | 3-circuit powerway w/ Circuit 1 grey receptacles | +\$0 |
| 2 | 3-circuit powerway w/ Circuit 2 grey receptacles | +\$0 |
| 3 | 3-circuit powerway w/ Circuit 3 grey receptacles | +\$0 |
| 4 | FIELD INSTALLED 3-circuit powerway w/ Circuit 1 grey receptacles | +\$0 |
| 5 | FIELD INSTALLED 3-circuit powerway w/ Circuit 2 grey receptacles | +\$0 |
| 6 | FIELD INSTALLED 3-circuit powerway w/ Circuit 3 grey receptacles | +\$0 |
| 7 | 4-circuit powerway, RECEPTACLES (3+1 or 2+2) SPECIFIED SEPARATELY | +\$150 |
| 8 | FIELD INSTALLED 4-circuit powerway, RECEPTACLES (3+1 or 2+2) SPECIFIED SEPARATELY (See page 241). | +\$150 |
| 9 | With empty j-boxes for Chicago Power | +\$0 |

Tip: Contact quotes@enwork.com if using heavier duty Category 6 cables, which require the 2-sided data openings to be offset from each other via a special beltway.

| D | W | H | Part Number | Description | List Price (US\$) |
|---|----|---|-------------|--|-------------------|
| Mini Frame, End of Run | | | | | |
| 2.5 | 30 | 8 | U30EM0@0 | Mini Frame, End, 30"W, No Power, 2 Beltways | \$598 |
| 2.5 | 30 | 8 | U30EM1@# | Mini Frame, End, 30"W, 1 Sided Power, 2 Beltways | \$891 |
| 2.5 | 30 | 8 | U30EM2@# | Mini Frame, End, 30"W, 2 Sided Power, 2 Beltways | \$988 |
| Tip: Data openings are omitted on 30" frames due to space constraints. | | | | | |
| 2.5 | 48 | 8 | U48EM0@0 | Mini Frame, End, 48"W, No Power, 2 Beltways | \$633 |
| 2.5 | 48 | 8 | U48EM1@# | Mini Frame, End, 48"W, 1 Sided Power, 2 Beltways | \$927 |
| 2.5 | 48 | 8 | U48EM2@# | Mini Frame, End, 48"W, 2 Sided Power, 2 Beltways | \$1024 |
| 2.5 | 60 | 8 | U60EM0@0 | Mini Frame, End, 60"W, No Power, 2 Beltways | \$705 |
| 2.5 | 60 | 8 | U60EM1@# | Mini Frame, End, 60"W, 1 Sided Power, 2 Beltways | \$1076 |
| 2.5 | 60 | 8 | U60EM2@# | Mini Frame, End, 60"W, 2 Sided Power, 2 Beltways | \$1182 |
| 2.5 | 72 | 8 | U72EM0@0 | Mini Frame, End, 72"W, No Power, 2 Beltways | \$754 |
| 2.5 | 72 | 8 | U72EM1@# | Mini Frame, End, 72"W, 1 Sided Power, 2 Beltways | \$1144 |
| 2.5 | 72 | 8 | U72EM2@# | Mini Frame, End, 72"W, 2 Sided Power, 2 Beltways | \$1253 |
| 2.5 | 84 | 8 | U84EM0@0 | Mini Frame, End, 84"W, No Power, 2 Beltways | \$891 |
| 2.5 | 84 | 8 | U84EM1@# | Mini Frame, End, 84"W, 1 Sided Power, 2 Beltways | \$1282 |
| 2.5 | 84 | 8 | U84EM2@# | Mini Frame, End, 84"W, 2 Sided Power, 2 Beltways | \$1390 |

Grid Mini Frames - Mid & Freestanding

STEP 1

(@) Frame and Top Cap Choice:
T Thin Profile
R Rail Profile (original design)

STEP 2 - If Applicable

- (#) Circuit Choice:
- 1 3-circuit powerway w/ Circuit 1 grey receptacles +\$0
 - 2 3-circuit powerway w/ Circuit 2 grey receptacles +\$0
 - 3 3-circuit powerway w/ Circuit 3 grey receptacles +\$0
 - 4 FIELD INSTALLED 3-circuit powerway w/ Circuit 1 grey receptacles +\$0
 - 5 FIELD INSTALLED 3-circuit powerway w/ Circuit 2 grey receptacles +\$0
 - 6 FIELD INSTALLED 3-circuit powerway w/ Circuit 3 grey receptacles +\$0
 - 7 4-circuit powerway, RECEPTACLES (3+1 or 2+2) SPECIFIED SEPARATELY +\$150
 - 8 FIELD INSTALLED 4-circuit powerway, RECEPTACLES (3+1 or 2+2) SPECIFIED SEPARATELY (See page 241). +\$150
 - 9 With empty j-boxes for Chicago Power +\$0

Tip: Contact quotes@enwork.com if using heavier duty Category 6 cables, which require the 2-sided data openings to be offset from each other via a special beltway.

Product Specifications:

- > Finish is clear anodized aluminum (exception: Beltway is silver).
- > Mid Frame has an open "U" channel at both ends for lay-in power and cabling.
- > Freestanding Frame includes two finished ends.
- > See page 255 for product details.

Ordering Information:

- > Frame, Receptacles, Jumpers and Beltway are included and ship assembled.
- > Legs are specified and ship separately..
- > Mini Frames do not allow for tiles.
- > 90 and 120-degree connector kits are on page 281.
- > Receptacles are included with some power systems and not included with others. See Step 2.
- > For more specific information on power systems in Step 2 below, see pages 249-250.
- > **A freight fee of \$100 net is assessed on orders less than \$1000 net. See page 13.**

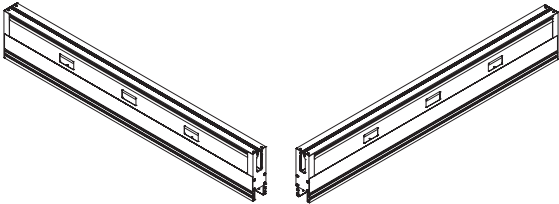

| D | W | H | Part Number | Description | List Price (US\$) |
|---|----|---|-------------|--|-------------------|
| Mini Frame, Middle of Run | | | | | |
| 2.5 | 30 | 8 | U30MM0@0 | Mini Frame, Mid, 30"W, No Power, 2 Beltways | \$573 |
| 2.5 | 30 | 8 | U30MM1@# | Mini Frame, Mid, 30"W, 1 Sided Power, 2 Beltways | \$867 |
| 2.5 | 30 | 8 | U30MM2@# | Mini Frame, Mid, 30"W, 2 Sided Power, 2 Beltways | \$962 |
| Tip: Data openings are omitted on 30" frames due to space constraints. | | | | | |
| 2.5 | 48 | 8 | U48MM0@0 | Mini Frame, Mid, 48"W, No Power, 2 Beltways | \$608 |
| 2.5 | 48 | 8 | U48MM1@# | Mini Frame, Mid, 48"W, 1 Sided Power, 2 Beltways | \$902 |
| 2.5 | 48 | 8 | U48MM2@# | Mini Frame, Mid, 48"W, 2 Sided Power, 2 Beltways | \$996 |
| 2.5 | 60 | 8 | U60MM0@0 | Mini Frame, Mid, 60"W, No Power, 2 Beltways | \$681 |
| 2.5 | 60 | 8 | U60MM1@# | Mini Frame, Mid, 60"W, 1 Sided Power, 2 Beltways | \$1052 |
| 2.5 | 60 | 8 | U60MM2@# | Mini Frame, Mid, 60"W, 2 Sided Power, 2 Beltways | \$1157 |
| 2.5 | 72 | 8 | U72MM0@0 | Mini Frame, Mid, 72"W, No Power, 2 Beltways | \$729 |
| 2.5 | 72 | 8 | U72MM1@# | Mini Frame, Mid, 72"W, 1 Sided Power, 2 Beltways | \$1119 |
| 2.5 | 72 | 8 | U72MM2@# | Mini Frame, Mid, 72"W, 2 Sided Power, 2 Beltways | \$1223 |
| 2.5 | 84 | 8 | U84MM0@0 | Mini Frame, Mid, 84"W, No Power, 2 Beltways | \$867 |
| 2.5 | 84 | 8 | U84MM1@# | Mini Frame, Mid, 84"W, 1 Sided Power, 2 Beltways | \$1256 |
| 2.5 | 84 | 8 | U84MM2@# | Mini Frame, Mid, 84"W, 2 Sided Power, 2 Beltways | \$1360 |

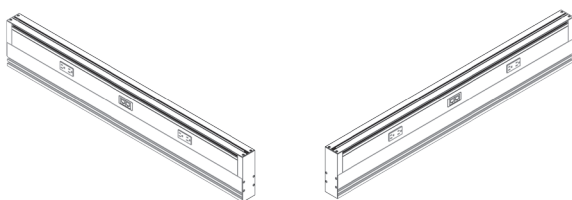

| D | W | H | Part Number | Description | List Price (US\$) |
|---|----|---|-------------|---|-------------------|
| Mini Frame, Freestanding | | | | | |
| 2.5 | 30 | 8 | U30FM0@0 | Mini Frame, Freestanding, 30"W, No Power, 2 Beltways | \$634 |
| 2.5 | 30 | 8 | U30FM1@# | Mini Frame, Freestanding, 30"W, 1 Sided Power, 2 Beltways | \$918 |
| 2.5 | 30 | 8 | U30FM2@# | Mini Frame, Freestanding, 30"W, 2 Sided Power, 2 Beltways | \$1012 |
| Tip: Data openings are omitted on 30" frames due to space constraints. | | | | | |
| 2.5 | 48 | 8 | U48FM0@0 | Mini Frame, Freestanding, 48"W, No Power, 2 Beltways | \$657 |
| 2.5 | 48 | 8 | U48FM1@# | Mini Frame, Freestanding, 48"W, 1 Sided Power, 2 Beltways | \$952 |
| 2.5 | 48 | 8 | U48FM2@# | Mini Frame, Freestanding, 48"W, 2 Sided Power, 2 Beltways | \$1048 |
| 2.5 | 60 | 8 | U60FM0@0 | Mini Frame, Freestanding, 60"W, No Power, 2 Beltways | \$732 |
| 2.5 | 60 | 8 | U60FM1@# | Mini Frame, Freestanding, 60"W, 1 Sided Power, 2 Beltways | \$1102 |
| 2.5 | 60 | 8 | U60FM2@# | Mini Frame, Freestanding, 60"W, 2 Sided Power, 2 Beltways | \$1206 |
| 2.5 | 72 | 8 | U72FM0@0 | Mini Frame, Freestanding, 72"W, No Power, 2 Beltways | \$779 |
| 2.5 | 72 | 8 | U72FM1@# | Mini Frame, Freestanding, 72"W, 1 Sided Power, 2 Beltways | \$1168 |
| 2.5 | 72 | 8 | U72FM2@# | Mini Frame, Freestanding, 72"W, 2 Sided Power, 2 Beltways | \$1227 |
| 2.5 | 84 | 8 | U84FM0@0 | Mini Frame, Freestanding, 84"W, No Power, 2 Beltways | \$916 |
| 2.5 | 84 | 8 | U84FM1@# | Mini Frame, Freestanding, 84"W, 1 Sided Power, 2 Beltways | \$1307 |
| 2.5 | 84 | 8 | U84FM2@# | Mini Frame, Freestanding, 84"W, 2 Sided Power, 2 Beltways | \$1364 |

Grid Upper Tiles for Thin Profile Standard Frames

STEP 1 - If Applicable

(?) Fabric Suffix List:

- > Free form fabric selection. Choose from CF Stinson Mira, Ace, Spree, Imprint, Nikko fabric families.

Tip: To view fabric colors or to order samples go to www.cfstinson.com.

Tip: For COM yardage, see page 16.

(#) Laminate Suffix List:

- ✦ A Wilsonart Kensington Maple (10776-60)
- B Wilsonart Monticello Maple (7925-38)
- ✦ C Wilsonart Wild Cherry (7054-60)
- E Wilsonart Fashion Grey (D381-60)
- F Wilsonart White Tigris (4783-60)
- G Wilsonart Cafelle (7933K-07)
- M Wilsonart Frosty White (1573-60)
- P Wilsonart Slate Grey (D91-60)
- R Wilsonart Black (1595-60)
- U Wilsonart Brazilwood (7946-38)
- V Wilsonart River Cherry (7937-38)
- ✦ W Wilsonart Designer White (D354-60)
- 3 Formica Neutral Twill (8826-58)
- 4 Formica Bleached Legno (8845-58)
- 5 Formica Prestige Walnut (6209-43)
- 7 Formica Select Cherry (7759-43)
- X *Wilsonart Non-Premium laminates (-38, +10% -60). Orders of 100+ units have no upcharge.
- Y *Formica Non-Premium Standard (58, 43, +19% MC, SP and NT finishes) and Wilsonart Premium (-01, -07, -12, -18, -52, -78) laminates.
- Z *Pionite Non-Premium, Nevamar Non-Premium, Formica Premium (WR, 42, 77, 46, RD Finishes), and whiteboard laminate.

*Add \$350 list for Special Laminate orders of less than 10 units.

(@) Veneer Suffix List:

- D Maple (stained similar to Kensington Maple laminate)
- J Cherry (stained similar to Wild Cherry laminate)
- N Walnut (stained similar to Cafelle laminate)
- 8 Walnut (stained similar to Prestige Walnut laminate)
- 9 Cherry (stained similar to Select Cherry laminate)
- X Stain Match (add a one-time \$700 list +10% Stain Match fee)

Product Specifications:

- > See page 251 for product details.

Ordering Information:

- > ✦ = Eligible for quick ship program, typically 7 days. Visit www.enwork.com/dealers for current quick ship lead times.
- > Each frame requires 2 tiles.
- > Upper Tiles must be used with a beltway. Full Tiles for Standard Frames are found on pages 276-277.
- > For COM yardage see page 16.
- > **A freight fee of \$100 net is assessed on orders less than \$1000 net. See page 13.**

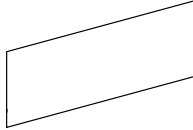

Part Number Description

List Price (US\$)

Tackable Fabric Upper Tiles for Thin Profile Standard Frames - (8"H)

| | | |
|----------|---|-------|
| USUFT30? | Tackable Fabric Upper Tile, Thin Standard, 30"W | \$265 |
| USUFT48? | Tackable Fabric Upper Tile, Thin Standard, 48"W | \$278 |
| USUFT60? | Tackable Fabric Upper Tile, Thin Standard, 60"W | \$287 |
| USUFT72? | Tackable Fabric Upper Tile, Thin Standard, 72"W | \$355 |
| USUFT84? | Tackable Fabric Upper Tile, Thin Standard, 84"W | \$366 |

Non-tackable Fabric Upper Tiles for Thin Profile Standard Frames - (8"H)

| | | |
|----------|---|-------|
| USUGT30? | Non-tackable Fabric Upper Tile, Thin Standard, 30"W | \$152 |
| USUGT48? | Non-tackable Fabric Upper Tile, Thin Standard, 48"W | \$157 |
| USUGT60? | Non-tackable Fabric Upper Tile, Thin Standard, 60"W | \$189 |
| USUGT72? | Non-tackable Fabric Upper Tile, Thin Standard, 72"W | \$207 |
| USUGT84? | Non-tackable Fabric Upper Tile, Thin Standard, 84"W | \$223 |

Frosted Acrylic Upper Tiles for Thin Profile Standard Frame - (8"H)

| | | |
|---------|---|-------|
| USUAT30 | ✦ Frosted Acrylic Upper Tile, Thin Standard, 30"W | \$146 |
| USUAT48 | ✦ Frosted Acrylic Upper Tile, Thin Standard, 48"W | \$156 |
| USUAT60 | ✦ Frosted Acrylic Upper Tile, Thin, 60"W | \$187 |
| USUAT72 | ✦ Frosted Acrylic Upper Tile, Thin, 72"W | \$217 |
| USUAT84 | ✦ Frosted Acrylic Upper Tile, Thin, 84"W | \$248 |

Laminate Upper Tiles for Thin Profile Standard Frame - (8"H)

| | | |
|----------|--|-------|
| USULT30# | ✦ Laminate Upper Tile, Thin Standard, 30"W | \$77 |
| USULT48# | ✦ Laminate Upper Tile, Thin Standard, 48"W | \$82 |
| USULT60# | ✦ Laminate Upper Tile, Thin Standard, 60"W | \$98 |
| USULT72# | ✦ Laminate Upper Tile, Thin Standard, 72"W | \$114 |
| USULT84# | ✦ Laminate Upper Tile, Thin Standard, 84"W | \$156 |

Veneer Upper Tiles for Thin Profile Standard Frame - (8"H)

| | | |
|----------|--|-------|
| USUVT30@ | Veneer Upper Tile, Thin Standard, 30"W | \$301 |
| USUVT48@ | Veneer Upper Tile, Thin Standard, 48"W | \$322 |
| USUVT60@ | Veneer Upper Tile, Thin Standard, 60"W | \$403 |
| USUVT72@ | Veneer Upper Tile, Thin Standard, 72"W | \$481 |
| USUVT84@ | Veneer Upper Tile, Thin Standard 84"W | \$559 |

Whiteboard Upper Tiles for Thin Profile Standard Frame - (8"H)

| | | |
|---------|--|-------|
| USUWT30 | ✦ Whiteboard Upper Tile, Thin Standard, 30"W | \$107 |
| USUWT48 | ✦ Whiteboard Upper Tile, Thin Standard, 48"W | \$115 |
| USUWT60 | ✦ Whiteboard Upper Tile, Thin Standard, 60"W | \$215 |
| USUWT72 | ✦ Whiteboard Upper Tile, Thin Standard, 72"W | \$248 |
| USUWT84 | ✦ Whiteboard Upper Tile, Thin Standard, 84"W | \$296 |

Tip: Laminate Whiteboard construction.

Magnetic Whiteboard Upper Tiles for Thin Profile Standard Frame - (8"H)

| | | |
|---------|---|-------|
| USUYT30 | Magnetic Whiteboard Upper Tile, Thin Standard, 30"W | \$243 |
| USUYT48 | Magnetic Whiteboard Upper Tile, Thin Standard, 48"W | \$262 |
| USUYT60 | Magnetic Whiteboard Upper Tile, Thin Standard, 60"W | \$292 |
| USUYT72 | Magnetic Whiteboard Upper Tile, Thin Standard, 72"W | \$310 |
| USUYT84 | Magnetic Whiteboard Upper Tile, Thin Standard, 84"W | \$352 |

Tip: Porcelain core on steel.

Grid Upper Tiles for Rail Profile Standard Frames

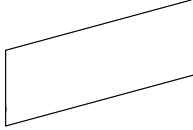

| Part Number | Description | List Price (US\$) |
|---|---|-------------------|
| Tackable Fabric Upper Tiles for Rail Profile Standard Frames - (8"H) | | |
| USUF30? | Tackable Fabric Upper Tile, Rail Standard, 30"W | \$265 |
| USUF48? | Tackable Fabric Upper Tile, Rail Standard, 48"W | \$278 |
| USUF60? | Tackable Fabric Upper Tile, Rail Standard, 60"W | \$287 |
| USUF72? | Tackable Fabric Upper Tile, Rail Standard, 72"W | \$355 |
| USUF84? | Tackable Fabric Upper Tile, Rail Standard, 84"W | \$366 |
| Non-tackable Fabric Upper Tiles for Rail Profile Standard Frames - (8"H) | | |
| USUG30? | Non-tackable Fabric Upper Tile, Rail Standard, 30"W | \$152 |
| USUG48? | Non-tackable Fabric Upper Tile, Rail Standard, 48"W | \$157 |
| USUG60? | Non-tackable Fabric Upper Tile, Rail Standard, 60"W | \$189 |
| USUG72? | Non-tackable Fabric Upper Tile, Rail Standard, 72"W | \$207 |
| USUG84? | Non-tackable Fabric Upper Tile, Rail Standard, 84"W | \$223 |
| Frosted Acrylic Upper Tiles for Rail Profile Standard Frame - (8"H) | | |
| USUA30 | ✦ Frosted Acrylic Upper Tile, Rail Standard, 30"W | \$146 |
| USUA48 | ✦ Frosted Acrylic Upper Tile, Rail Standard, 48"W | \$156 |
| USUA60 | ✦ Frosted Acrylic Upper Tile, Rail Standard, 60"W | \$187 |
| USUA72 | ✦ Frosted Acrylic Upper Tile, Rail Standard, 72"W | \$217 |
| USUA84 | ✦ Frosted Acrylic Upper Tile, Rail Standard, 84"W | \$248 |
| Laminate Upper Tiles for Rail Profile Standard Frame - (8"H) | | |
| USUL30# | ✦ Laminate Upper Tile, Rail Standard, 30"W | \$77 |
| USUL48# | ✦ Laminate Upper Tile, Rail Standard, 48"W | \$82 |
| USUL60# | ✦ Laminate Upper Tile, Rail Standard, 60"W | \$98 |
| USUL72# | ✦ Laminate Upper Tile, Rail Standard, 72"W | \$114 |
| USUL84# | ✦ Laminate Upper Tile, Rail Standard, 84"W | \$156 |
| Veneer Upper Tiles for Rail Profile Standard Frame - (8"H) | | |
| USUV30@ | Veneer Upper Tile, Rail Standard, 30"W | \$301 |
| USUV48@ | Veneer Upper Tile, Rail Standard, 48"W | \$322 |
| USUV60@ | Veneer Upper Tile, Rail Standard, 60"W | \$403 |
| USUV72@ | Veneer Upper Tile, Rail Standard, 72"W | \$481 |
| USUV84@ | Veneer Upper Tile, Rail Standard, 84"W | \$559 |
| Whiteboard Upper Tiles for Rail Profile Standard Frame - (8"H) | | |
| USUW30 | ✦ Whiteboard Upper Tile, Rail Standard, 30"W | \$107 |
| USUW48 | ✦ Whiteboard Upper Tile, Rail Standard, 48"W | \$115 |
| USUW60 | ✦ Whiteboard Upper Tile, Rail Standard, 60"W | \$215 |
| USUW72 | ✦ Whiteboard Upper Tile, Rail Standard, 72"W | \$248 |
| USUW84 | ✦ Whiteboard Upper Tile, Rail Standard, 84"W | \$296 |
| Tip: Laminate Whiteboard construction. | | |
| Magnetic Whiteboard Upper Tiles for Rail Profile Standard Frame - (8"H) | | |
| USUY30 | Magnetic Whiteboard Upper Tile, Rail Standard, 30"W | \$243 |
| USUY48 | Magnetic Whiteboard Upper Tile, Rail Standard, 48"W | \$262 |
| USUY60 | Magnetic Whiteboard Upper Tile, Rail Standard, 60"W | \$292 |
| USUY72 | Magnetic Whiteboard Upper Tile, Rail Standard, 72"W | \$310 |
| USUY84 | Magnetic Whiteboard Upper Tile, Rail Standard, 84"W | \$352 |
| Tip: Porcelain core on steel. | | |

Grid Full Tiles for Thin Profile Standard Frames

STEP 1 - If Applicable

(?) Fabric Suffix List:

- > Free form fabric selection. Choose from CF Stinson Mira, Ace, Spree, Imprint, Nikko fabric families.

Tip: To view fabric colors or to order samples go to www.cfstinson.com.

Tip: For COM yardage, see page 16.

(#) Laminate Suffix List:

- ✦ A Wilsonart Kensington Maple (10776-60)
- B Wilsonart Monticello Maple (7925-38)
- ✦ C Wilsonart Wild Cherry (7054-60)
- E Wilsonart Fashion Grey (D381-60)
- F Wilsonart White Tigris (4783-60)
- G Wilsonart Cafelle (7933K-07)
- M Wilsonart Frosty White (1573-60)
- P Wilsonart Slate Grey (D91-60)
- R Wilsonart Black (1595-60)
- U Wilsonart Brazilwood (7946-38)
- V Wilsonart River Cherry (7937-38)
- ✦ W Wilsonart Designer White (D354-60)
- 3 Formica Neutral Twill (8826-58)
- 4 Formica Bleached Legno (8845-58)
- 5 Formica Prestige Walnut (6209-43)
- 7 Formica Select Cherry (7759-43)
- X *Wilsonart Non-Premium laminates (-38, +10% -60). Orders of 100+ units have no upcharge.
- Y *Formica Non-Premium Standard (58, +19% 43, MC, SP and NT finishes) and Wilsonart Premium (-01, -07, -12, -18, -52, -78) laminates.
- Z *Pionite Non-Premium, Nevamar Non-Premium, Formica Premium (WR, 42, 77, 46, RD Finishes), and whiteboard laminate.

*Add \$350 list for Special Laminate orders of less than 10 units.

(@) Veneer Suffix List:

- D Maple (stained similar to Kensington Maple laminate)
- J Cherry (stained similar to Wild Cherry laminate)
- N Walnut (stained similar to Cafelle laminate)
- 8 Walnut (stained similar to Prestige Walnut laminate)
- 9 Cherry (stained similar to Select Cherry laminate)
- X Stain Match (add a one-time \$700 list +10% Stain Match fee)

Product Specifications:

- > See page 251 for product details

Ordering Information:

- > ✦= Eligible for quick ship program, typically 7 days. Visit www.enwork.com/dealers for current quick ship lead times.
- > Each frame requires 2 tiles
- > Full Tiles are only used in non-powered instances. Upper Tiles for Standard Frames, used with a beltway, are found on pages 274-275.
- > For COM yardage see page 16.
- > **A freight fee of \$100 net is assessed on orders less than \$1000 net. See page 13.**

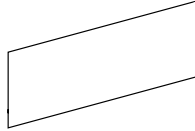

| Part Number | Description | List Price (US\$) |
|-------------|-------------|-------------------|
|-------------|-------------|-------------------|

Tackable Fabric Full Tiles for Thin Profile Standard Frames - (11"H)

| | | |
|----------|--|-------|
| USFFT30? | Tackable Fabric Full Tile, Thin Standard, 30"W | \$323 |
| USFFT48? | Tackable Fabric Full Tile, Thin Standard, 48"W | \$333 |
| USFFT60? | Tackable Fabric Full Tile, Thin Standard, 60"W | \$347 |
| USFFT72? | Tackable Fabric Full Tile, Thin Standard, 72"W | \$419 |
| USFFT84? | Tackable Fabric Full Tile, Thin Standard, 84"W | \$441 |

Non-Tackable Fabric Full Tiles for Thin Profile Standard Frames - (11"H)

| | | |
|----------|--|-------|
| USFGT30? | Non-tackable Fabric Full Tile, Thin Standard, 30"W | \$156 |
| USFGT48? | Non-tackable Fabric Full Tile, Thin Standard, 48"W | \$168 |
| USFGT60? | Non-tackable Fabric Full Tile, Thin Standard, 60"W | \$192 |
| USFGT72? | Non-tackable Fabric Full Tile, Thin Standard, 72"W | \$215 |
| USFGT84? | Non-tackable Fabric Full Tile, Thin Standard, 84"W | \$236 |

Frosted Acrylic Full Tiles for Thin Profile Standard Frames - (11"H)

| | | |
|---------|--|-------|
| USFAT30 | ✦ Acrylic Full Tile, Thin Standard, 30"W | \$147 |
| USFAT48 | ✦ Acrylic Full Tile, Thin Standard, 48"W | \$157 |
| USFAT60 | ✦ Acrylic Full Tile, Thin Standard, 60"W | \$188 |
| USFAT72 | ✦ Acrylic Full Tile, Thin Standard, 72"W | \$219 |
| USFAT84 | ✦ Acrylic Full Tile, Thin Standard, 84"W | \$250 |

Laminate Full Tiles for Thin Profile Standard Frames - (11"H)

| | | |
|----------|---|-------|
| USFLT30# | ✦ Laminate Full Tile, Thin Standard, 30"W | \$91 |
| USFLT48# | ✦ Laminate Full Tile, Thin Standard, 48"W | \$96 |
| USFLT60# | ✦ Laminate Full Tile, Thin Standard, 60"W | \$114 |
| USFLT72# | ✦ Laminate Full Tile, Thin Standard, 72"W | \$132 |
| USFLT84# | ✦ Laminate Full Tile, Thin Standard, 84"W | \$170 |

Veneer Full Tiles for Thin Profile Standard Frames - (11"H)

| | | |
|----------|---------------------------------------|-------|
| USFVT30@ | Veneer Full Tile, Thin Standard, 30"W | \$365 |
| USFVT48@ | Veneer Full Tile, Thin Standard, 48"W | \$374 |
| USFVT60@ | Veneer Full Tile, Thin Standard, 60"W | \$466 |
| USFVT72@ | Veneer Full Tile, Thin Standard, 72"W | \$557 |
| USFVT84@ | Veneer Full Tile, Thin Standard, 84"W | \$626 |

Whiteboard Full Tiles for Thin Profile Standard Frames - (11"H)

| | | |
|---------|---|-------|
| USFWT30 | ✦ Whiteboard Full Tile, Thin Standard, 30"W | \$124 |
| USFWT48 | ✦ Whiteboard Full Tile, Thin Standard, 48"W | \$132 |
| USFWT60 | ✦ Whiteboard Full Tile, Thin Standard, 60"W | \$230 |
| USFWT72 | ✦ Whiteboard Full Tile, Thin Standard, 72"W | \$262 |
| USFWT84 | ✦ Whiteboard Full Tile, Thin Standard, 84"W | \$308 |

Tip: Laminate Whiteboard construction.

Magnetic Whiteboard Full Tiles for Thin Profile Standard Frames - (11"H)

| | | |
|---------|--|-------|
| USFYT30 | Magnetic Whiteboard Full Tile, Thin Standard, 30"W | \$283 |
| USFYT48 | Magnetic Whiteboard Full Tile, Thin Standard, 48"W | \$307 |
| USFYT60 | Magnetic Whiteboard Full Tile, Thin Standard, 60"W | \$330 |
| USFYT72 | Magnetic Whiteboard Full Tile, Thin Standard, 72"W | \$371 |
| USFYT84 | Magnetic Whiteboard Full Tile, Thin Standard, 84"W | \$428 |

Tip: Porcelain core on steel.

Grid Full Tiles for Rail Profile Standard Frames

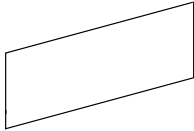

| Part Number | Description | List Price (US\$) |
|---|--|-------------------|
| Tackable Fabric Full Tiles for Rail Profile Standard Frames - (11"H) | | |
| USFF30? | Tackable Fabric Full Tile, Rail Standard, 30"W | \$323 |
| USFF48? | Tackable Fabric Full Tile, Rail Standard, 48"W | \$333 |
| USFF60? | Tackable Fabric Full Tile, Rail Standard, 60"W | \$347 |
| USFF72? | Tackable Fabric Full Tile, Rail Standard, 72"W | \$419 |
| USFF84? | Tackable Fabric Full Tile, Rail Standard, 84"W | \$441 |
| Non-Tackable Fabric Full Tiles for Rail Profile Standard Frames - (11"H) | | |
| USFG30? | Non-tackable Fabric Full Tile, Rail Standard, 30"W | \$156 |
| USFG48? | Non-tackable Fabric Full Tile, Rail Standard, 48"W | \$168 |
| USFG60? | Non-tackable Fabric Full Tile, Rail Standard, 60"W | \$192 |
| USFG72? | Non-tackable Fabric Full Tile, Rail Standard, 72"W | \$215 |
| USFG84? | Non-tackable Fabric Full Tile, Rail Standard, 84"W | \$236 |
| Frosted Acrylic Full Tiles for Rail Profile Standard Frames - (11"H) | | |
| USFA30 | ✦ Acrylic Full Tile, Rail Standard, 30"W | \$147 |
| USFA48 | ✦ Acrylic Full Tile, Rail Standard, 48"W | \$157 |
| USFA60 | ✦ Acrylic Full Tile, Rail Standard, 60"W | \$188 |
| USFA72 | ✦ Acrylic Full Tile, Rail Standard, 72"W | \$219 |
| USFA84 | ✦ Acrylic Full Tile, Rail Standard, 84"W | \$250 |
| Laminate Full Tiles for Rail Profile Standard Frames - (11"H) | | |
| USFL30# | ✦ Laminate Full Tile, Rail Standard, 30"W | \$91 |
| USFL48# | ✦ Laminate Full Tile, Rail Standard, 48"W | \$96 |
| USFL60# | ✦ Laminate Full Tile, Rail Standard, 60"W | \$114 |
| USFL72# | ✦ Laminate Full Tile, Rail Standard, 72"W | \$132 |
| USFL84# | ✦ Laminate Full Tile, Rail Standard, 84"W | \$170 |
| Veneer Full Tiles for Rail Profile Standard Frames - (11"H) | | |
| USFV30@ | Veneer Full Tile, Rail Standard, 30"W | \$365 |
| USFV48@ | Veneer Full Tile, Rail Standard, 48"W | \$374 |
| USFV60@ | Veneer Full Tile, Rail Standard, 60"W | \$466 |
| USFV72@ | Veneer Full Tile, Rail Standard, 72"W | \$557 |
| USFV84@ | Veneer Full Tile, Rail Standard, 84"W | \$626 |
| Whiteboard Full Tiles for Rail Profile Standard Frames - (11"H) | | |
| USFW30 | ✦ Whiteboard Full Tile, Rail Standard, 30"W | \$124 |
| USFW48 | ✦ Whiteboard Full Tile, Rail Standard, 48"W | \$132 |
| USFW60 | ✦ Whiteboard Full Tile, Rail Standard, 60"W | \$230 |
| USFW72 | ✦ Whiteboard Full Tile, Rail Standard, 72"W | \$262 |
| USFW84 | ✦ Whiteboard Full Tile, Rail Standard, 84"W | \$308 |
| | Tip: Laminate Whiteboard construction. | |
| Magnetic Whiteboard Full Tiles for Rail Profile Standard Frames - (11"H) | | |
| USFY30 | Magnetic Whiteboard Full Tile, Rail Standard, 30"W | \$283 |
| USFY48 | Magnetic Whiteboard Full Tile, Rail Standard, 48"W | \$307 |
| USFY60 | Magnetic Whiteboard Full Tile, Rail Standard, 60"W | \$330 |
| USFY72 | Magnetic Whiteboard Full Tile, Rail Standard, 72"W | \$371 |
| USFY84 | Magnetic Whiteboard Full Tile, Rail Standard, 84"W | \$428 |
| | Tip: Porcelain core on steel. | |

Grid Upper & Full Tiles for Rail Profile Mega Frames

STEP 1 - If Applicable

(?) Fabric Suffix List:

- > Free form fabric selection. Choose from CF Stinson Mira, Ace, Spree, Imprint, Nikko fabric families.

Tip: To view fabric colors or to order samples go to www.cfstinson.com.

Tip: For COM yardage, see page 16.

(#) Laminate Suffix List:

- ✦ A Wilsonart Kensington Maple (10776-60)
- B Wilsonart Monticello Maple (7925-38)
- ✦ C Wilsonart Wild Cherry (7054-60)
- E Wilsonart Fashion Grey (D381-60)
- F Wilsonart White Tigris (4783-60)
- G Wilsonart Cafelle (7933K-07)
- M Wilsonart Frosty White (1573-60)
- P Wilsonart Slate Grey (D91-60)
- R Wilsonart Black (1595-60)
- U Wilsonart Brazilwood (7946-38)
- V Wilsonart River Cherry (7937-38)
- ✦ W Wilsonart Designer White (D354-60)
- 3 Formica Neutral Twill (8826-58)
- 4 Formica Bleached Legno (8845-58)
- 5 Formica Prestige Walnut (6209-43)
- 7 Formica Select Cherry (7759-43)
- X *Wilsonart Non-Premium laminates (-38, +10% -60). Orders of 100+ units have no upcharge.
- Y *Formica Non-Premium Standard (58, +19% 43, MC, SP and NT finishes) and Wilsonart Premium (-01, -07, -12, -18, -52, -78) laminates.
- Z *Pionite Non-Premium, Nevamar Non-Premium, Formica Premium (WR, 42, 77, 46, RD Finishes), and whiteboard laminate.

*Add \$350 list for Special Laminate orders of less than 10 units.

(@) Veneer Suffix List:

- D Maple (stained similar to Kensington Maple laminate)
- J Cherry (stained similar to Wild Cherry laminate)
- N Walnut (stained similar to Cafelle laminate)
- 8 Walnut (stained similar to Prestige Walnut laminate)
- 9 Cherry (stained similar to Select Cherry laminate)
- X Stain Match (add a one-time \$700 list +10% Stain Match fee)

Product Specifications:

- > See page 251 for product details

Ordering Information:

- > ✦= Eligible for quick ship program, typically 7 days. Visit www.enwork.com/dealers for current quick ship lead times.
- > Each frame requires 2 tiles
- > Upper Tiles must be used with a beltway. Full Tiles are only used in non-powered instances.
- > For COM yardage see page 16.
- > **A freight fee of \$100 net is assessed on orders less than \$1000 net. See page 13.**

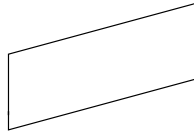

| Part Number | Description | List Price (US\$) |
|-------------|-------------|-------------------|
|-------------|-------------|-------------------|

Tackable Fabric Upper Tiles for Rail Profile Mega Frames - (12"H)

| | | |
|----------|--|-------|
| USUFB30? | Tackable Fabric Upper Tile, Mega, 30"W | \$286 |
| USUFB48? | Tackable Fabric Upper Tile, Mega, 48"W | \$300 |
| USUFB60? | Tackable Fabric Upper Tile, Mega, 60"W | \$371 |
| USUFB72? | Tackable Fabric Upper Tile, Mega, 72"W | \$401 |
| USUFB84? | Tackable Fabric Upper Tile, Mega, 84"W | \$430 |

Non-Tackable Fabric Upper Tiles for Rail Profile Mega Frames - (12"H)

| | | |
|----------|--|-------|
| USUGB30? | Non-tackable Fabric Upper Tile, Mega, 30"W | \$163 |
| USUGB48? | Non-tackable Fabric Upper Tile, Mega, 48"W | \$170 |
| USUGB60? | Non-tackable Fabric Upper Tile, Mega, 60"W | \$225 |
| USUGB72? | Non-tackable Fabric Upper Tile, Mega, 72"W | \$231 |
| USUGB84? | Non-tackable Fabric Upper Tile, Mega, 84"W | \$252 |

Frosted Acrylic Upper Tiles for Rail Profile Mega Frames - (12"H)

| | | |
|---------|----------------------------------|-------|
| USUAB30 | ✦ Acrylic Upper Tile, Mega, 30"W | \$174 |
| USUAB48 | ✦ Acrylic Upper Tile, Mega, 48"W | \$199 |
| USUAB60 | ✦ Acrylic Upper Tile, Mega, 60"W | \$243 |
| USUAB72 | ✦ Acrylic Upper Tile, Mega, 72"W | \$283 |
| USUAB84 | ✦ Acrylic Upper Tile, Mega, 84"W | \$314 |

Laminate Upper Tiles for Rail Profile Mega Frames - (12"H)

| | | |
|----------|-----------------------------------|-------|
| USULB30# | ✦ Laminate Upper Tile, Mega, 30"W | \$97 |
| USULB48# | ✦ Laminate Upper Tile, Mega, 48"W | \$116 |
| USULB60# | ✦ Laminate Upper Tile, Mega, 60"W | \$139 |
| USULB72# | ✦ Laminate Upper Tile, Mega, 72"W | \$154 |
| USULB84# | ✦ Laminate Upper Tile, Mega, 84"W | \$185 |

Veneer Upper Tiles for Rail Profile Mega Frames - (12"H)

| | | |
|----------|-------------------------------|-------|
| USUVB30@ | Veneer Upper Tile, Mega, 30"W | \$323 |
| USUVB48@ | Veneer Upper Tile, Mega, 48"W | \$414 |
| USUVB60@ | Veneer Upper Tile, Mega, 60"W | \$515 |
| USUVB72@ | Veneer Upper Tile, Mega, 72"W | \$617 |
| USUVB84@ | Veneer Upper Tile, Mega, 84"W | \$683 |

Whiteboard Upper Tiles for Rail Profile Mega Frames - (12"H)

| | | |
|---------|-------------------------------------|-------|
| USUWB30 | ✦ Whiteboard Upper Tile, Mega, 30"W | \$127 |
| USUWB48 | ✦ Whiteboard Upper Tile, Mega, 48"W | \$180 |
| USUWB60 | ✦ Whiteboard Upper Tile, Mega, 60"W | \$282 |
| USUWB72 | ✦ Whiteboard Upper Tile, Mega, 72"W | \$327 |
| USUWB84 | ✦ Whiteboard Upper Tile, Mega, 84"W | \$367 |









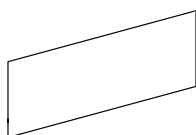

Tip: Laminate Whiteboard Construction.

Magnetic Whiteboard Upper Tiles for Rail Profile Mega Frames - (12"H)

| | | |
|---------|--|-------|
| USUYB30 | Magnetic Whiteboard Upper Tile, Mega, 30"W | \$280 |
| USUYB48 | Magnetic Whiteboard Upper Tile, Mega, 48"W | \$328 |
| USUYB60 | Magnetic Whiteboard Upper Tile, Mega, 60"W | \$379 |
| USUYB72 | Magnetic Whiteboard Upper Tile, Mega, 72"W | \$408 |
| USUYB84 | Magnetic Whiteboard Upper Tile, Mega, 84"W | \$445 |

Tip: Porcelain core on steel.



| Part Number | Description | List Price (US\$) |
|---|--|-------------------|
| Tackable Fabric Full Tiles for Rail Profile Mega Frames - (15"H) | | |
| USFFB30? | Tackable Fabric Full Tile, Mega, 30"W | \$345 |
| USFFB48? | Tackable Fabric Full Tile, Mega, 48"W | \$356 |
| USFFB60? | Tackable Fabric Full Tile, Mega, 60"W | \$384 |
| USFFB72? | Tackable Fabric Full Tile, Mega, 72"W | \$460 |
| USFFB84? | Tackable Fabric Full Tile, Mega, 84"W | \$476 |
| Non-Tackable Fabric Full Tiles for Rail Profile Mega Frames - (15"H) | | |
| USFGB30? | Non-tackable Fabric Full Tile, Mega, 30"W | \$164 |
| USFGB48? | Non-tackable Fabric Full Tile, Mega, 48"W | \$178 |
| USFGB60? | Non-tackable Fabric Full Tile, Mega, 60"W | \$219 |
| USFGB72? | Non-tackable Fabric Full Tile, Mega, 72"W | \$246 |
| USFGB84? | Non-tackable Fabric Full Tile, Mega, 84"W | \$263 |
| Frosted Acrylic Full Tiles for Rail Profile Mega Frames - (15"H) | | |
| USFAB30 |  Acrylic Full Tile, Mega, 30"W | \$176 |
| USFAB48 |  Acrylic Full Tile, Mega, 48"W | \$201 |
| USFAB60 |  Acrylic Full Tile, Mega, 60"W | \$245 |
| USFAB72 |  Acrylic Full Tile, Mega, 72"W | \$285 |
| USFAB84 |  Acrylic Full Tile, Mega, 84"W | \$316 |
| Laminate Full Tiles for Rail Profile Mega Frames - (15"H) | | |
| USFLB30# |  Laminate Full Tile, Mega, 30"W | \$106 |
| USFLB48# |  Laminate Full Tile, Mega, 48"W | \$135 |
| USFLB60# |  Laminate Full Tile, Mega, 60"W | \$154 |
| USFLB72# |  Laminate Full Tile, Mega, 72"W | \$184 |
| USFLB84# |  Laminate Full Tile, Mega, 84"W | \$210 |
| Veneer Full Tiles for Rail Profile Mega Frames - (15"H) | | |
| USFVB30@ | Veneer Full Tile, Mega, 30"W | \$387 |
| USFVB48@ | Veneer Full Tile, Mega, 48"W | \$490 |
| USFVB60@ | Veneer Full Tile, Mega, 60"W | \$605 |
| USFVB72@ | Veneer Full Tile, Mega, 72"W | \$731 |
| USFVB84@ | Veneer Full Tile, Mega, 84"W | \$760 |
| Whiteboard Full Tiles for Rail Profile Mega Frames - (15"H) | | |
| USFWB30 |  Whiteboard Full Tile, Mega, 30"W | \$160 |
| USFWB48 |  Whiteboard Full Tile, Mega, 48"W | \$199 |
| USFWB60 |  Whiteboard Full Tile, Mega, 60"W | \$304 |
| USFWB72 |  Whiteboard Full Tile, Mega, 72"W | \$353 |
| USFWB84 |  Whiteboard Full Tile, Mega, 84"W | \$382 |
| | Tip: Laminate Whiteboard Construction. | |
| Magnetic Whiteboard Full Tiles for Rail Profile Mega Frames - (15"H) | | |
| USFYB30 | Magnetic Whiteboard Full Tile, Mega, 30"W | \$293 |
| USFYB48 | Magnetic Whiteboard Full Tile, Mega, 48"W | \$350 |
| USFYB60 | Magnetic Whiteboard Full Tile, Mega, 60"W | \$392 |
| USFYB72 | Magnetic Whiteboard Full Tile, Mega, 72"W | \$436 |
| USFYB84 | Magnetic Whiteboard Full Tile, Mega, 84"W | \$473 |
| | Tip: Porcelain core on steel. | |

Grid Frame Supports & Connectors for Workstations

STEP 1 - Steel Legs Only









(^) Paint Suffix List

- D Light Tone
- R Black
- S Silver
- T Medium Tone
- W Arctic White
- Z Other

Tip: Some Steelcase, Herman Miller, Knoll, Haworth, and Allsteel paints are available for \$350 list fee per order. Call/email for availability of specific colors. Additional custom paints (e.g. Tiger Dry Lac) must be quoted through quotes@enwork.com.

Ordering Information:

- > Frame Support aluminum legs have two passageways 5/8" x 1-5/16" per leg. For steel legs there is a single passageway 1-5/16" x 2-3/4".
- >  = Eligible for quick ship program, typically 7 days. Visit www.enwork.com/dealers for current quick ship lead times.
- > **A freight fee of \$100 net is assessed on orders less than \$1000 net. See page 13.**

| Part Numbers | Description | List Price (US\$) |
|---|---|-------------------|
|  T-Leg Frame Supports, Painted Steel | | |
| UTLEG36^ | Impression Foot Steel T-Leg for Beltway Below Worksurface | \$286 |
| UTLEG42^ | Impression Foot Steel T-Leg for Beltway Above Worksurface | \$314 |
| UCATLEG36^ | Captiva Foot Steel T-Leg for Beltway Below Worksurface | \$286 |
| UCATLEG42^ | Captiva Foot Steel T-Leg for Beltway Above Worksurface | \$314 |
|  T-Leg Frame Supports with Power Infeed Hole, Painted Steel | | |
| UTLEG36H^ | Impression Foot Steel T-Leg, Infeed Hole, for Beltway Below Worksurface | \$292 |
| UTLEG42H^ | Impression Foot Steel T-Leg, Infeed Hole, for Beltway Above Worksurface | \$320 |
| UCATLEG36H^ | Captiva Foot Steel T-Leg, Infeed Hole, for Beltway Below Worksurface | \$292 |
| UCATLEG42H^ | Captiva Foot Steel T-Leg, Infeed Hole, for Beltway Above Worksurface | \$320 |
|  Straight Leg Frame Supports | | |
| USLEGAL36 |  Aluminum Straight Leg for Beltway Below Worksurface | \$201 |
| USLEGAL42 |  Aluminum Straight Leg for Beltway Above Worksurface | \$216 |
| USLEG36^ | Steel Straight Leg for Beltway Below Worksurface | \$265 |
| USLEG42^ | Steel Straight Leg for Beltway Above Worksurface | \$280 |
|  Straight Leg Frame Supports with Power Infeed Hole | | |
| USLEGAL36H |  Aluminum Straight Leg, Infeed Hole, for Beltway Below Worksurface | \$210 |
| USLEGAL42H |  Aluminum Straight Leg, Infeed Hole, for Beltway Above Worksurface | \$223 |
| USLEG36H^ | Steel Straight Leg, Infeed Hole, for Belway Below Worksurface | \$272 |
| USLEG42H^ | Steel Straight Leg, Infeed Hole, for Belway Above Worksurface | \$287 |
| Tip: Infeed hole is 1" x 3". | | |
| Tip: Infeed Legs for Grid XTB found on page 285. | | |
| UHC^ | Grid Leg Infeed Hole Cover | \$44 |



| Part Numbers | Description | List Price (US\$) |
|--------------|-------------|-------------------|
|--------------|-------------|-------------------|

90 Degree Connector Packages - Rail Profile

| | | |
|---------|--|-------|
| UC90 | 90 Degree Connector Package, for Rail Profile Frame, No Power | \$36 |
| UPP90 | 90 Degree Connector Package, for Rail Profile Frame, with 3-circuit Power Tip: Includes Brackets, Splitter and Jumper for one 90 degree Frame connection off a Spine Wall When doing an X junction with two 90 degree Frames off a Spine wall then two UPP90 packages are required. | \$203 |
| UPP908W | 90 Degree Connector Package, for Rail Profile Frame, with 4-circuit Power Tip: For applications requiring 90-Degree Connectors, Rail Profile Frames are required for structural reasons. | \$203 |

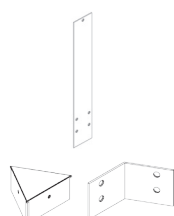

120 Degree Connector Packages - Thin and Rail Profiles

| | | |
|----------|---|-------|
| UJ2 | 2-Way 120 Degree Connector Package, No Power Tip: Only works on Standard Frames (not Mega Frames or Mini Frames) | \$190 |
| UC120 | 3-Way 120 Degree Connector Package, No Power | \$101 |
| UJP2 | 2-Way 120 Degree Connector Package, with 3-circuit Power Tip: Only works on Standard Frames (not Mega Frames or Mini Frames) Tip: Includes Brackets, Splitter and Jumper. | \$355 |
| UPP120 | 3-Way 120 Degree Connector Package, with 3-circuit Power Tip: Includes Brackets, Splitter and Jumper. | \$284 |
| UJP28W | 2-Way 120 Degree Connector Package, with 4-circuit Power Tip: Only works on Standard Frames (not Mega Frames or Mini Frames) | \$355 |
| UPP1208W | 3-Way 120 Degree Connector Package, with 4-circuit Power | \$284 |



Worksurface Tether Brackets, Silver

| | | |
|---------|--|------|
| UMTD | Tether Brackets for power beltway below worksurface applications, Silver | \$25 |
| UMTDADJ | Tether Brackets for power beltway below worksurface applications, adjustable (27.5" - 32"), Silver Tip: Adjusts in .75" increments. Use in conjunction with adjustable legs. | \$43 |
| UMTB | Tether Brackets for power beltway above worksurface applications, Silver | \$19 |
| UMTBADJ | Tether Brackets for power beltway above worksurface applications, adjustable (27.5" - 32"), Silver Tip: Adjusts in .75" increments. Use in conjunction with adjustable legs. | \$37 |

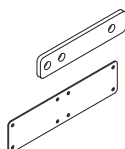

Worksurface Tie and Support Plates

| | | |
|------|---------------------------------------|------|
| UTE | 1/2" x 2.5" Tie plates - package of 5 | \$32 |
| USPT | 2" x 7.5" Support plate | \$23 |

End Cap Conversion Kits (for reconfiguring Frames) - Rail Profile

| | | |
|-------|---|------|
| UZSE | Standard Frame Conversion Kit for Rail Profile, End of Run (no opening) | \$72 |
| UZME | Standard Frame Conversion Kit for Rail Profile, Middle of Run (opening) | \$64 |
| UZSME | Mini Frame Conversion Kit for Rail Profile, End of Run (no opening) | \$72 |
| UZMME | Mini Frame Conversion Kit for Rail Profile, Middle of Run (opening) | \$64 |
| UZSBE | Mega Frame Conversion Kit for Rail Profile, End of Run (no opening) | \$72 |
| UZMBE | Mega Frame Conversion Kit for Rail Profile, Middle of Run (opening) | \$64 |

End Cap Conversion Kits (for reconfiguring Frames) - Thin Profile

| | | |
|--------|---|------|
| UZSTE | Standard Frame Conversion Kit for Thin Profile, End of Run (no opening) | \$72 |
| UZMTE | Standard Frame Conversion Kit for Thin Profile, Middle of Run (opening) | \$64 |
| UZSMTE | Mini Frame Conversion Kit for Thin Profile, End of Run (no opening) | \$72 |
| UZMMTE | Mini Frame Conversion Kit for Thin Profile, Middle of Run (opening) | \$64 |

Grid Worksurface Supports for Workstations

STEP 1 - Steel Legs Only

(^) Paint Suffix List

D Light Tone
R Black
S Silver
T Medium Tone
W Arctic White
Z Other

Tip: Some Steelcase, Herman Miller, Knoll, Haworth, and Allsteel paints are available for \$350 list fee per order. Call/email for availability of specific colors. Additional custom paints (e.g. Tiger Dry Lac) must be quoted through quotes@enwork.com.

STEP 2 - Steel Legs w/ Casters

(@) Caster Color Suffix List:

B Black no charge
G Grey +\$40

Ordering Information:

- > ✂ = Eligible for quick ship program, typically 7 days. Visit www.enwork.com/dealers for current quick ship lead times.
- > Legs and Panels on these pages do NOT support Grid Frames, only worksurfaces.
- > A freight fee of \$100 net is assessed on orders less than \$1000 net. See page 13.

| Part Number | Description | List Price (US\$) |
|---|--|-------------------|
| T-Legs, Painted Steel with Levelers, package of two | | |
| LTP182^ | Impression Foot T-Leg, Levelers, for 18"D worksurface (16" spread) | \$542 |
| LTP242^ | Impression Foot T-Leg, Levelers, for 24"D worksurface (22" spread) | \$551 |
| LTP302^ | Impression Foot T-Leg, Levelers, for 30-36"D worksurface (26" spread) | \$589 |
| | Tip: For Captiva Foot T-Leg, see page 64. | |
| C-Legs, Painted Steel with Levelers, package of two | | |
| LCP182^ | Impression Foot C-Leg, Levelers, for 18"D worksurface (16" spread) | \$542 |
| LCP242^ | Impression Foot C-Leg, Levelers, for 24"D worksurface (22" spread) | \$551 |
| LCP302^ | Impression Foot C-Leg, Levelers, for 30"D worksurface (26" spread) | \$589 |
| | Tip: For Captiva Foot C-Leg, see page 68. | |
| Rectangle Straight Legs, with Levelers | | |
| LPP^ | Straight Leg, Leveler, Painted Steel | \$188 |
| LPP2^ | Straight Leg, Leveler, Painted Steel, Package of Two | \$376 |
| LPPAL | ✂ Straight Leg, Leveler, Clear Anodized Aluminum | \$177 |
| LPPAL2 | ✂ Straight Leg, Leveler, Clear Anodized Aluminum, Package of Two | \$353 |
| Square Straight Leg, 1.5" x 1.5" | | |
| LPPSQ^ | Square Straight Leg, Painted Steel | \$188 |
| LPPSQ2^ | Square Straight Leg, Painted Steel, Package of Two | \$376 |
| LPPSQAL | ✂ Square Straight Leg, Clear Anodized Aluminum | \$175 |
| LPPSQAL2 | ✂ Square Straight Leg, Clear Anodized Aluminum, Package of Two | \$349 |
| Rectangle Straight Legs, with Casters | | |
| LPPC^@ | Straight Leg, Caster, Painted Steel | \$212 |
| LPPC2^@ | Straight Leg, Caster, Painted Steel, Package of Two | \$421 |
| LPPALC | ✂ Straight Leg, Caster, Clear Anodized Aluminum | \$200 |
| LPPALC2 | ✂ Straight Leg, Caster, Clear Anodized Aluminum, Package of Two | \$400 |
| Plinth Worksurface Supports, Clear Anodized Aluminum | | |
| UULP | ✂ Square Plinth, 3.5"H, used between Landscape Storage and underside of worksurface | \$42 |
| | Tip: Landscape Storage can be found on pages 306-307. | |
| O-Legs for Worksurfaces, with Levelers, package of one | | |
| LSQ18^ | O-Leg for 18"D worksurfaces (actual size 16") | \$276 |
| LSQ24^ | O-Leg for 24"D worksurfaces (actual size 22") | \$283 |
| LSQ30^ | O-Leg for 30"D worksurfaces (actual size 28") | \$302 |
| LSQ36^ | O-Leg for 36"D worksurfaces (actual size 34") | \$325 |
| | Tip: For cable manager, order LPCMC. | |
| | Tip: For O-Legs for conference applications, see page 123. | |
| | Tip: Standard height is 27.75". For shorter heights put "X" in front of the part number and add \$54 list. For taller heights put "XX" in front and add \$68 list. Maximum worksurface height is 42". | |

Grid End Panels & Worksurface Supports

End Panel Product Specifications:

- > Edge: 3mm
- > 27.75" High x 1.25" thick

Ordering Information:

- > End Panels include levelers, brackets, and hardware.
- > A freight fee of \$100 net is assessed on orders less than \$1000 net. See page 13.



| Part Number | Description | List Price (US\$) |
|---|-----------------------------------|-------------------|
| End Panel for Back-to-Back Grid Workstations, Laminate | | |
| UEPDA24# | End panel for two 24"D 3mm Tops | \$472 |
| UEPDA30# | End panel for two 30"D 3mm Tops | \$510 |
| UEPDK24# | End panel for two 24"D Knife Tops | \$414 |
| UEPDK30# | End panel for two 30"D Knife Tops | \$472 |

Tip: For use with Grid frames when power is above worksurface.



| | | |
|--|--|-------|
| End Panel for Grid XTB with 3mm Edge Tops, Laminate, 29"H | | |
| UMEP483^# | XTB End Panel, for 24"D Double-Sided units | \$637 |
| UMEP603^# | XTB End Panel, for 30"D Double-Sided units | \$676 |
| UMEP243^# | XTB End Panel, for 24"D Single-Sided units | \$431 |
| UMEP303^# | XTB End Panel, for 30"D Single-Sided units | \$462 |

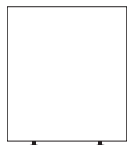

| | | |
|--|--------------------------------|-------|
| End Panels for Worksurfaces, Laminate with Levelers | | |
| EP1827A*# | End Panel for 18"D Worksurface | \$254 |
| EP2427A*# | End Panel for 24"D Worksurface | \$286 |
| EP3027A*# | End Panel for 30"D Worksurface | \$300 |
| EP3627A*# | End Panel for 36"D Worksurface | \$339 |

Tip: Intended for cosmetic purposes beside storage. If no storage is present order CABRACE below.

Tip: End panel does not attach to the panel system.

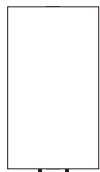

| | | |
|--|-------------------------------|-------|
| Mid Worksurface Support Panel, Laminate with Levelers | | |
| EP1027A# | Mid panel with levelers, 10"D | \$214 |

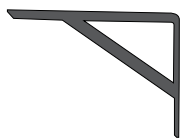

| | | |
|---|--|------|
| End Panel Support Brace for Workstations | | |
| CABRACE | End Panel Support, Heavy Duty 11.5"D x 8"H | \$32 |

Tip: Used when end panel has no storage nearby for support. Connects end panel to worksurface. One required per end panel.



| | | |
|--|---|------|
| Worksurface Support Braces, Black | | |
| NWBRACE | Brace for worksurfaces w/ 54" or more of unsupported knee space, 52"W | \$76 |

Tip: Two braces are required per table for depths of 36" or greater.

| | | |
|-----------|--|-------|
| NZBRACE60 | Recessed brace for worksurfaces w/ 60" or more of unsupported knee space, 54"W | \$155 |
| NZBRACE72 | Recessed brace for worksurfaces w/ 72" or more of unsupported knee space, 66"W | \$172 |

Tip: NZBRACE60 and NZBRACE72 are designed to be recessed into the underside of the worksurface.

Tip: Price includes routing of worksurface.

STEP 1 - End Panels for Worksurfaces Only

(*) Worksurface Application Suffix List:

- A Grid XTB Workstations (actual top depth 2" less than nominal and width 1-1/8" less than nominal)
- B Enwork Height-adjustable freestanding Tables (actual top depth and width 1-1/8" less than nominal)
- C Grid with no gap between worksurface and Frame (actual top depth matches nominal).
- D Grid with 1/2" gap between worksurface and Frame (actual top depth 1/2" less than nominal).
- V Grid with 1" gap between worksurface and Frame (actual top depth 1" less than nominal).

STEP 1 - Grid XTB End Panels Only

(^) Paint Suffix List

- D Light Tone
- R Black
- S Silver
- T Medium Tone
- W Arctic White
- Z Other

Tip: Some Steelcase, Herman Miller, Knoll, Haworth, and Allsteel paints are available for \$350 list fee per order. Call/email for availability of specific colors. Additional custom paints (e.g. Tiger Dry Lac) must be quoted through quotes@enwork.com.

STEP 2 - Mid and End Panels

(#) Laminate Suffix List:

- A Wilsonart Kensington Maple (10776-60)
- B Wilsonart Monticello Maple (7925-38)
- C Wilsonart Wild Cherry (7054-60)
- E Wilsonart Fashion Grey (D381-60)
- F Wilsonart White Tigris (4783-60)
- G Wilsonart Cafelle (7933K-07)
- M Wilsonart Frosty White (1573-60)
- P Wilsonart Slate Grey (D91-60)
- R Wilsonart Black (1595-60)
- U Wilsonart Brazilwood (7946-38)
- V Wilsonart River Cherry (7937-38)
- W Wilsonart Designer White (D354-60)
- 3 Formica Neutral Twill (8826-58)
- 4 Formica Bleached Legno (8845-58)
- 5 Formica Prestige Walnut (6209-43)
- 7 Formica Select Cherry (7759-43)
- X *Wilsonart Non-Premium laminates (-38, -60). Orders of 100+ units have no upcharge. +10%
- Y *Formica Non-Premium Standard (58, 43, MC, SP and NT finishes) and Wilsonart Premium (-01, -07, -12, -18, -52, -78) laminates. +19%
- Z *Pionite Non-Premium, Nevamar Non-Premium, Formica Premium (WR, 42, 77, 46, RD Finishes), and whiteboard laminate. +25%

*Add \$350 list for Special Laminate orders of less than 10 units.

Grid XTB Bases & Connector Packages

STEP 1

(^) Paint Suffix List

D Light Tone
R Black
S Silver
T Medium Tone
W Arctic White
Z Other

Tip: Some Steelcase, Herman Miller, Knoll, Haworth, and Allsteel paints are available for \$350 list fee per order. Call/email for availability of specific colors. Additional custom paints (e.g. Tiger Dry Lac) must be quoted through quotes@enwork.com.

Product Specifications:

- > Bases with different height-adjustable mechanisms are interchangeable for reconfiguration.
- > Bases fit any size Frame (Mega, Standard, or Mini).
- > Rectangle and extended corner bases have adjustable cross bars to fit 60" or 72"W tops and Frames.
- > Double-Sided bases fit either 24" or 30"D tops. Single-Sided bases are unique for 24" and 30"D.
- > Rectangle bases fit Straight, Wedge, Transitional, and Angled Transition top shapes.
- > Extended corner Double-Sided bases fit 60"W or 72"W x 48"W tops.
- > 120 bases fit 24"D, 24"D, 48"W, 48"W tops.

Ordering Information:

- > (see page 285)

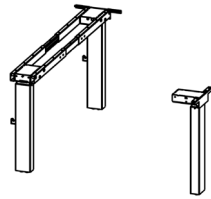
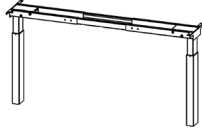

| Part Number | Description | List Price (US\$) |
|-------------|-------------|-------------------|
|-------------|-------------|-------------------|

XTB Bases for 24" or 30"D Rectangle Tops - Double-Sided Benching

| | | |
|----------|--|--------|
| UMMF2R^ | XTB Fixed Base, for Double-Sided | \$733 |
| UMMK2R^ | XTB Knob Adjustable Base, for Double-Sided | \$924 |
| UMMC2R^ | XTB Crank Base, for Double-Sided | \$1434 |
| UMMD2R^ | XTB Fast Crank Base, for Double-Sided | \$2900 |
| UMME12R^ | XTB Electric Base, for Double-Sided | \$2026 |
| UMME22R^ | XTB BIFMA Electric Base, for Double-Sided | \$2486 |

XTB Bases for Extended Corner Tops - Double-Sided Benching

| | | |
|----------|--|--------|
| UMMF2E^ | XTB Extended Corner Fixed Base, for Double-Sided | \$1063 |
| UMMK2E^ | XTB Extended Corner Knob Adjustable Base, for Double-Sided | \$1339 |
| UMME12E^ | XTB Extended Corner Electric Base, for Double-Sided | \$2938 |
| UMME22E^ | XTB Extended Corner BIFMA Electric Base, for Double-Sided | \$3604 |

XTB Connector Packages - Double-Sided Benching with 24"D Tops

| | | |
|-----------|---|--------|
| UMCON22^ | XTB Double-Sided w/ 24"D Tops Connector Pkg 2-Pack | \$321 |
| UMCON24^ | XTB Double-Sided w/ 24"D Tops Connector Pkg 4-Pack | \$781 |
| UMCON26^ | XTB Double-Sided w/ 24"D Tops Connector Pkg 6-Pack | \$1242 |
| UMCON28^ | XTB Double-Sided w/ 24"D Tops Connector Pkg 8-Pack | \$1702 |
| UMCON210^ | XTB Double-Sided w/ 24"D Tops Connector Pkg 10-Pack | \$2163 |
| UMCON212^ | XTB Double-Sided w/ 24"D Tops Connector Pkg 12-Pack | \$2623 |

XTB Connector Packages - Double-Sided Benching with 30"D Tops

| | | |
|-----------|---|--------|
| UMCOP22^ | XTB Double-Sided w/ 30"D Tops Connector Pkg 2-Pack | \$321 |
| UMCOP24^ | XTB Double-Sided w/ 30"D Tops Connector Pkg 4-Pack | \$781 |
| UMCOP26^ | XTB Double-Sided w/ 30"D Tops Connector Pkg 6-Pack | \$1242 |
| UMCOP28^ | XTB Double-Sided w/ 30"D Tops Connector Pkg 8-Pack | \$1702 |
| UMCOP210^ | XTB Double-Sided w/ 30"D Tops Connector Pkg 10-Pack | \$2163 |
| UMCOP212^ | XTB Double-Sided w/ 30"D Tops Connector Pkg 12-Pack | \$2623 |

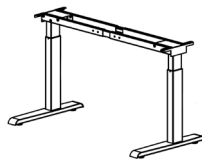

XTB Bases for Rectangle Tops - Single-Sided Benching

| | | |
|------------|--|--------|
| UMMF1R24^ | XTB Fixed Base, for Single-Sided with 24"D Top | \$1129 |
| UMMF1R30^ | XTB Fixed Base, for Single-Sided with 30"D Top | \$1190 |
| UMMK1R24^ | XTB Knob Adjustable Base, for Single-Sided with 24"D Top | \$1314 |
| UMMK1R30^ | XTB Knob Adjustable Base, for Single-Sided with 30"D Top | \$1375 |
| UMMC1R24^ | XTB Crank Base, for Single-Sided with 24"D Top | \$1746 |
| UMMC1R30^ | XTB Crank Base, for Single-Sided with 30"D Top | \$1807 |
| UMMD1R24^ | XTB Fast Crank Base, for Single-Sided with 24"D Top | \$3164 |
| UMMD1R30^ | XTB Fast Crank Base, for Single-Sided with 30"D Top | \$3226 |
| UMME11R24^ | XTB Electric Base, for Single-Sided with 24"D Top | \$2239 |
| UMME11R30^ | XTB Electric Base, for Single-Sided with 30"D Top | \$2301 |
| UMME21R24^ | XTB BIFMA Electric Base, for Single-Sided with 24"D Top | \$2887 |
| UMME21R30^ | XTB BIFMA Electric Base, for Single-Sided with 30"D Top | \$2948 |

Adjustment Ranges (including top):

- > Knob 27" - 42" > Electric 27" - 46", 250 pound load capacity
- > Crank 27" - 46" > BIFMA Electric 22" - 48", 250 pound load capacity
- > Fast Crank 27" - 46"

Ordering Information:

- > Bases must be assembled with Connector Packages, ordered separately.
- > Fast Crank bases are only available for Double- and Single-Sided rectangular applications.
- > Tops ordered separately.
- > Electric Bases adjust via up/down controller (no display). Optional programmable digital display available below.
- > **A freight fee of \$100 net is assessed on orders less than \$1000 net. See page 13.**

COORDINATING FURNITURE

See pages 72-76, and 126-129 for
coordinating freestanding bases

| Part Number | Description | List Price (US\$) |
|-------------|-------------|-------------------|
|-------------|-------------|-------------------|

XTB Connector Packages - Single-Sided Benching with 24"D Tops

| | | |
|----------|--|--------|
| UMCON11^ | XTB Single-Sided w/ 24"D Tops Connector Package 1-Pack | \$623 |
| UMCON12^ | XTB Single-Sided w/ 24"D Tops Connector Package 2-Pack | \$924 |
| UMCON13^ | XTB Single-Sided w/ 24"D Tops Connector Package 3-Pack | \$1447 |
| UMCON14^ | XTB Single-Sided w/ 24"D Tops Connector Package 4-Pack | \$1970 |
| UMCON15^ | XTB Single-Sided w/ 24"D Tops Connector Package 5-Pack | \$2493 |

XTB Connector Packages - Single-Sided Benching with 30"D Tops

| | | |
|----------|--|--------|
| UMCOP11^ | XTB Single-Sided w/ 30"D Tops Connector Package 1-Pack | \$623 |
| UMCOP12^ | XTB Single-Sided w/ 30"D Tops Connector Package 2-Pack | \$924 |
| UMCOP13^ | XTB Single-Sided w/ 30"D Tops Connector Package 3-Pack | \$1447 |
| UMCOP14^ | XTB Single-Sided w/ 30"D Tops Connector Package 4-Pack | \$1970 |
| UMCOP15^ | XTB Single-Sided w/ 30"D Tops Connector Package 5-Pack | \$2493 |

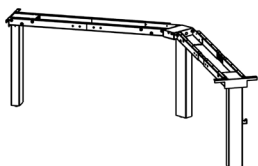
**XTB Bases for 120 Degree Corner Tops**

| | | |
|------------|--|--------|
| UMMF3120^ | XTB Fixed Base, for 120 Degree | \$1063 |
| UMMK3120^ | XTB Knob Adjustable Base, for 120 Degree | \$1339 |
| UMMC3120^ | XTB Crank Base, for 120 Degree | \$2079 |
| UMME13120^ | XTB Electric Base, for 120 Degree | \$2938 |
| UMME23120^ | XTB BIFMA Electric Base, for 120 Degree | \$3604 |

XTB Connector Packages - 120 Degree Bases with 48"W Tops, 24"D

| | | |
|----------|--|--------|
| UMCON33^ | XTB 3-Pack 120 Degree w/ 24"D Tops Connector Package | \$1645 |
| UMCON66^ | XTB 6-Pack (boomerang) 120 Degree w/ 24"D Tops Connector Package | \$3467 |

XTB Connector Packages - 120 Degree Bases with 48"W Tops, 30"D

| | | |
|----------|--|--------|
| UMCOP33^ | XTB 3-Pack 120 Degree w/ 30"D Tops Connector Package | \$1645 |
| UMCOP66^ | XTB 6-Pack (boomerang) 120 Degree w/ 30"D Tops Connector Package | \$3467 |

XTB Riser Bracket - package of two (one for each end of Grid Frame)

| | | |
|-----------|--------------------|------|
| UMRISER4^ | Riser Bracket, 4"H | \$91 |
|-----------|--------------------|------|

Tip: Not recommended with BIFMA Electric bases. See page 257 for planning information.

**XTB Infeed Legs**

| | | |
|-----------|--|-------|
| UMLEG16H^ | XTB Infeed Leg | \$158 |
| UMLEG20H^ | XTB Infeed Leg for use with 4" Riser Bracket | \$158 |

Tip: Infeed Legs for Grid workstations found on page 280.

XTB Programmable Controller for Electric Bases with Digital Read-Out Display and 4 Stored Positions

| | | |
|------|---|-------|
| UTWA | Programmable Controller, Digital Display, for Electric XTB, Black w/ Silver Buttons | \$160 |
|------|---|-------|

Tip: Optional for Single-Sided, Double-Sided, and 120 XTB Electric Bases.

Grid Electrical Components

Ordering Information:

- > ✦ = Eligible for quick ship program, typically 7 days. Visit www.enwork.com/dealers for current quick ship lead times.
- > 90-degree and 120 degree power connector packages are on page 281.
- > 5-wire, 3 circuit power systems come with receptacles. Receptacles for other power systems are listed below.
- > A freight fee of \$100 net is assessed on orders less than \$1000 net. See page 13.

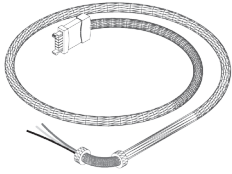

| Part Number | Description | List Price (US\$) |
|-------------|-------------|-------------------|
|-------------|-------------|-------------------|

Base Power Infeed for Grid 5-Wire, 3-Circuit (standard) Powerways, Black

| | | |
|-----------|--|-------|
| UPHASE72 | ✦ 5-Wire Power Infeed, Black, for Hardwire, 72" | \$144 |
| UPHASE120 | ✦ 5-Wire Power Infeed, Black, for Hardwire, 120" | \$212 |
| UPHASE240 | 5-Wire Power Infeed, Black, for Hardwire, 240" (Power Poles) | \$348 |

Tip: If Base Power-In is coming into the middle of a spine wall application then a splitter is required.

Tip: Not required in 8-wire applications.

Base Power Infeed for Grid 5-Wire, 3-Circuit (standard) Powerways, Metallic

| | | |
|------------|--|-------|
| UPHASE72M | ✦ 5-Wire Power Infeed, Metallic, for Hardwire, 72" | \$188 |
| UPHASE120M | ✦ 5-Wire Power Infeed, Metallic, for Hardwire, 120" | \$268 |
| UPHASE240M | 5-Wire Power Infeed, Metallic, for Hardwire, 240" (use with Power Poles) | \$404 |

Tip: If Base Power-In is coming into the middle of a spine wall application then a Splitter must be ordered (see below).

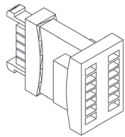

| | | |
|--------|------------------------------------|------|
| UYCONN | ✦ 3-Way Base Power Infeed Splitter | \$28 |
|--------|------------------------------------|------|

Tip: If Base Power-In is coming into the middle of a spine wall application then a splitter is required.

Tip: Not required in 8-wire applications.

Base Power Infeed for Grid 8-Wire, 4-Circuit (optional) Powerways, Metallic

| | | |
|-------------|---|-------|
| UPHASE728W | 8-Wire Power Infeed for Hardwire, 72" | \$208 |
| UPHASE1208W | 8-Wire Power Infeed, Black, for Hardwire, 120" | \$276 |
| UPHASE2408W | 8-Wire Power Infeed, Black, for Hardwire, 240" (use with Power Poles) | \$412 |



Power Poles, Two Chamber, Clear Anodized Aluminum, 2.3"W x 2.3"D

| | | |
|---------|------------------|--------|
| UPHPP10 | Power Pole, 10'H | \$1192 |
| UPHPP12 | Power Pole, 12'H | \$1357 |
| UPHPP15 | Power Pole, 15'H | \$1584 |

Tip: Power Pole has cable routing hole on side of pole on bottom. Infeed passes through hole, across floor and into hole in bottom of Grid Leg.

Tip: Includes mounting hardware and ceiling trim plate.

Tip: Power infeed not included. Order 240" Base Power Infeed separately.

Receptacles for Grid 8-Wire, 4-Circuit Powerway (optional)

For 3+1 Wiring Schematic, 15-Amp, Grey

| | | |
|--------------|---|------|
| UREC8W15G311 | 15-amp Receptacle for 4-circuit (3+1) Powerway, Circuit 1 | \$35 |
| UREC8W15G312 | 15-amp Receptacle for 4-circuit (3+1) Powerway, Circuit 2 | \$35 |
| UREC8W15G313 | 15-amp Receptacle for 4-circuit (3+1) Powerway, Circuit 3 | \$35 |
| UREC8W15G314 | 15-amp Receptacle for 4-circuit (3+1) Powerway, Circuit 4 (Dedicated) | \$35 |

For 3+1 Wiring Schematic, 20-Amp, Grey

| | | |
|--------------|---|------|
| UREC8W20G311 | 20-amp Receptacle for 4-circuit (3+1) Powerway, Circuit 1 | \$40 |
| UREC8W20G312 | 20-amp Receptacle for 4-circuit (3+1) Powerway, Circuit 2 | \$40 |
| UREC8W20G313 | 20-amp Receptacle for 4-circuit (3+1) Powerway, Circuit 3 | \$40 |
| UREC8W20G314 | 20-amp Receptacle for 4-circuit (3+1) Powerway, Circuit 4 (Dedicated) | \$40 |

For 2+2 Wiring Schematic, 15-Amp, Grey

| | | |
|--------------|---|------|
| UREC8W15G221 | 15-amp Receptacle for 4-circuit (2+2) Powerway, Circuit 1 | \$35 |
| UREC8W15G222 | 15-amp Receptacle for 4-circuit (2+2) Powerway, Circuit 2 | \$35 |
| UREC8W15G223 | 15-amp Receptacle for 4-circuit (2+2) Powerway, Circuit 3 (Dedicated) | \$35 |
| UREC8W15G224 | 15-amp Receptacle for 4-circuit (2+2) Powerway, Circuit 4 (Dedicated) | \$35 |











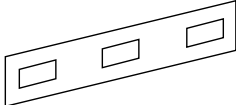







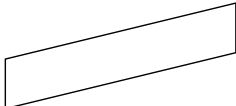

For 2+2 Wiring Schematic, 20-Amp, Grey

| | | |
|--------------|---|------|
| UREC8W20G221 | 20-amp Receptacle for 4-circuit (2+2) Powerway, Circuit 1 | \$40 |
| UREC8W20G222 | 20-amp Receptacle for 4-circuit (2+2) Powerway, Circuit 2 | \$40 |
| UREC8W20G223 | 20-amp Receptacle for 4-circuit (2+2) Powerway, Circuit 3 (Dedicated) | \$40 |
| UREC8W20G224 | 20-amp Receptacle for 4-circuit (2+2) Powerway, Circuit 4 (Dedicated) | \$40 |

Building Automation Receptacle Sticker, Package of 40

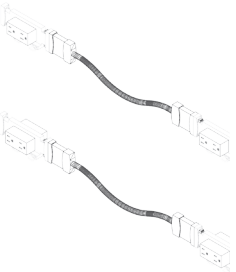
| | | |
|----------|--|------|
| UTITLE24 | Building Automation Receptacle sticker for California Title 24 | \$22 |
|----------|--|------|

Grid Electrical Retro-Fit Components

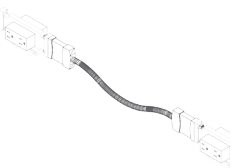
| | Part Number | Description | List Price (US\$) |
|---|--|---|-------------------|
|  | Beltway Tiles with Power/Data Cutouts, Silver (usually ordered with Frame) | | |
| | UESP30 |  Beltway Tile for Standard or Mega Frame, P/D cutouts, 30"W | \$43 |
| | UESP48 |  Beltway Tile for Standard or Mega Frame, P/D cutouts, 48"W | \$47 |
| | UESP60 |  Beltway Tile for Standard or Mega Frame, P/D cutouts, 60"W | \$59 |
| | UESP72 |  Beltway Tile for Standard or Mega Frame, P/D cutouts, 72"W | \$65 |
| | UESPM30 |  Beltway Tile for Mini Frame, P/D cutouts, 30"W | \$43 |
| | UESPM48 |  Beltway Tile for Mini Frame, P/D cutouts, 48"W | \$47 |
| | UESPM60 |  Beltway Tile for Mini Frame, P/D cutouts, 60"W | \$59 |
| | UESPM72 |  Beltway Tile for Mini Frame, P/D cutouts, 72"W | \$65 |
| | | | |
|  | Beltway Tiles with No Power/Data Cutouts, Silver (usually ordered with Frame) | | |
| | UESN30 |  Beltway Tile for Standard or Mega Frame, no P/D cutouts, 30"W | \$47 |
| | UESN48 |  Beltway Tile for Standard or Mega Frame, no P/D cutouts, 48"W | \$51 |
| | UESN60 |  Beltway Tile for Standard or Mega Frame, no P/D cutouts, 60"W | \$62 |
| | UESN72 |  Beltway Tile for Standard or Mega Frame, no P/D cutouts, 72"W | \$68 |
| | UESNM30 |  Beltway Tile for Mini Frame, no P/D cutouts, 30"W | \$47 |
| | UESNM48 |  Beltway Tile for Mini Frame, no P/D cutouts, 48"W | \$51 |
| | UESNM60 |  Beltway Tile for Mini Frame, no P/D cutouts, 60"W | \$62 |
| | UESNM72 |  Beltway Tile for Mini Frame, no P/D cutouts, 72"W | \$68 |
| | | | |
|  | 5-Wire, 3-Circuit Electrical Add-on Power Kit (usually ordered with Frame) | | |
| | UPK301 | Power Kit for 30" Frame, 1-sided power | \$236 |
| | UPK481 | Power Kit for 48" Frame, 1-sided power | \$249 |
| | UPK601 | Power Kit for 60" Frame, 1-sided power | \$317 |
| | UPK721 | Power Kit for 72" Frame, 1-sided power | \$331 |
| | UPK302 | Power Kit for 30" Frame, 2-sided power | \$292 |
| | UPK482 | Power Kit for 48" Frame, 2-sided power | \$303 |
| | UPK602 | Power Kit for 60" Frame, 2-sided power | \$372 |
| | UPK722 | Power Kit for 72" Frame, 2-sided power | \$384 |
|  | 5-Wire, 3-Circuit Receptacles - 15 amp, Grey (usually ordered as part of Frame) | | |
| | UREC1 | Circuit 1 Receptacle, 15 amp | \$36 |
| | UREC2 | Circuit 2 Receptacle, 15 amp | \$36 |
| | UREC3 | Circuit 3 Receptacle, 15 amp | \$36 |
|  | URDATA | Data Cover and Adapter Plates for Beltway, Grey | \$20 |
| | URDATA2 | Data Adapter Plates, Grey | \$12 |
|  | URBL | Blank Cover for unused Power/Data cutouts on Beltway, Grey Tip: For black, contact quotes@enwork.com | \$20 |
|  | 5-Wire, 3-Circuit Jumpers for Pass-Thru (Usually ordered as part of Frame) | | |
| | UZJUMP30 | Jumper for 30" Frame (48" actual) | \$98 |
| | UZJUMP48 | Jumper for 48" Frame (66" actual) | \$132 |
| | UZJUMP60 | Jumper for 60" Frame (78" actual) | \$155 |
| | UZJUMP72 | Jumper for 72" Frame (90" actual) | \$179 |
| | 8-Wire, 4-Circuit Electrical Add-on Power Kit (To Power Non-Powered Frames) | | |
| | UPK30-8TRAC | Power Kit for 30" Frame | \$236 |
| | UPK48-8TRAC | Power Kit for 48" Frame | \$249 |
| | UPK60-8TRAC | Power Kit for 60" Frame | \$317 |
| | UPK72-8TRAC | Power Kit for 72" Frame | \$331 |
| | UPK84-8TRAC | Power Kit for 84" Frame | \$365 |
| | 8-Wire, 4-Circuit Jumpers for Pass-Thru (Usually ordered as part of Frame) | | |
| | UZ8JUMP30 | Jumper for 30" Frame (48" actual) | \$118 |
| | UZ8JUMP48 | Jumper for 48" Frame (66" actual) | \$152 |
| | UZ8JUMP60 | Jumper for 60" Frame (78" actual) | \$175 |
| | UZ8JUMP72 | Jumper for 72" Frame (90" actual) | \$199 |

Grid Straight Worksurfaces

STEP 1

(&) Finish and Edge Suffix List:

- A Standard Laminate – 3mm Edge
- L Standard Laminate – PVC Edge with Ply Look
- K Standard Laminate – Knife Edge
- T Contour Laminate – Taper Edge

STEP 2

(*) Worksurface Application Suffix List:

- A Grid XTB Workstations (actual top depth 2" less than nominal and width 1-1/8" less than nominal) Full Scallop is recommended in Step 3.
- B Enwork Height-adjustable freestanding Tables (actual top depth and width 1-1/8" less than nominal)
- C Grid with no gap between worksurface and Frame (actual top depth matches nominal).
- D Grid with 1/2" gap between worksurface and Frame (actual top depth 1/2" less than nominal).
- V Grid with 1" gap between worksurface and Frame (actual top depth 1" less than nominal).

STEP 3

(@) Cable Management Suffix List:

- N No cable management No charge
- G Grommet (one, center rear) +\$15
- S Scallop (one, center rear) +\$20
- T Full Scallop 1"D (one, center rear) +\$20
- A Full Scallop 3"D (one, center rear)* +\$20
- K Power/Data Cut-out for Node +\$33 (one, center rear)

* For use on crank/electric height-adjustable tops with freestanding Grid Frames.

Tip: Grommet and edge color are pre-defined to match laminate color. See page 21.

STEP 4

(#) Laminate Suffix List:

- ✦A Wilsonart Kensington Maple (10776-60)
- B Wilsonart Monticello Maple (7925-38)
- ✦C Wilsonart Wild Cherry (7054-60)
- E Wilsonart Fashion Grey (D381-60)
- F Wilsonart White Tigris (4783-60)
- G Wilsonart Cafelle (7933K-07)
- M Wilsonart Frosty White (1573-60)
- P Wilsonart Slate Grey (D91-60)
- R Wilsonart Black (1595-60)
- U Wilsonart Brazilwood (7946-38)
- V Wilsonart River Cherry (7937-38)
- ✦W Wilsonart Designer White (D354-60)
- 3 Formica Neutral Twill (8826-58)
- 4 Formica Bleached Legno (8845-58)
- 5 Formica Prestige Walnut (6209-43)
- 7 Formica Select Cherry (7759-43)
- X *Wilsonart Non-Premium laminates (-38, -60). Orders of 100+ units have no upcharge.
- Y *Formica Non-Premium Standard (58, 43, MC, SP and NT finishes) and Wilsonart Premium (-01, -07, -12, -18, -52, -78) laminates.
- Z *Pionite Non-Premium, Nevamar Non-Premium, Formica Premium (VR, 42, 77, 46, RD Finishes), and whiteboard laminate.

*Add \$350 list for Special Laminate orders of less than 10 units.

(#) Contour Laminate Suffix List:

- G Natural Maple
- R Hayward Cherry
- S Studio White Matrix
- V River Cherry
- W Designer White
- Y Urban Walnut

Product Specifications:

- > Side and Back Edges are Flat



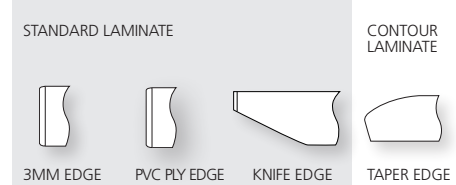

Ordering Information:

- > ✦ = Eligible for quick ship program in 3mm edge only, typically 7 days. Must be specified with laminate marked by "✦" in step 4. Visit www.enwork.com/dealers for current quick ship lead times.
- > Bracing requirements are outlined on page 23. Braces are listed on page 283.
- > **A freight fee of \$100 net is assessed on orders less than \$1000 net. See page 13.**

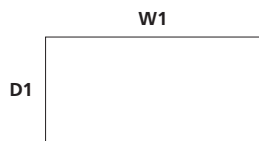

| D1 | D2 | W1 | W2 | Part Number | Suffix A | Suffix L | Suffix K | Suffix T |
|--------|----|----|----|-------------|----------|----------|----------|----------|
| 18 | - | 24 | - | ✦ S1824&*@# | \$159 | \$178 | \$213 | \$223 |
| 18 | - | 30 | - | ✦ S1830&*@# | \$167 | \$192 | \$225 | \$235 |
| 18 | - | 36 | - | ✦ S1836&*@# | \$178 | \$203 | \$237 | \$250 |
| 18 | - | 42 | - | ✦ S1842&*@# | \$222 | \$254 | \$297 | \$311 |
| 18 | - | 48 | - | ✦ S1848&*@# | \$224 | \$258 | \$301 | \$315 |
| 18 | - | 54 | - | ✦ S1854&*@# | \$275 | \$315 | \$369 | \$384 |
| 18 | - | 60 | - | ✦ S1860&*@# | \$289 | \$331 | \$386 | \$404 |
| 18 | - | 66 | - | ✦ S1866&*@# | \$310 | \$354 | \$416 | \$434 |
| 18 | - | 72 | - | ✦ S1872&*@# | \$320 | \$367 | \$429 | \$448 |
| 18 | - | 78 | - | ✦ S1878&*@# | \$381 | \$436 | \$511 | \$534 |
| 18 | - | 84 | - | ✦ S1884&*@# | \$394 | \$449 | \$539 | \$563 |
| 18 | - | 90 | - | ✦ S1890&*@# | \$408 | \$468 | \$561 | \$586 |
| 18 | - | 96 | - | ✦ S1896&*@# | \$420 | \$482 | \$578 | \$603 |
| 24 | - | 24 | - | ✦ S2424&*@# | \$162 | \$186 | \$223 | \$232 |
| 24 | - | 30 | - | ✦ S2430&*@# | \$175 | \$200 | \$235 | \$246 |
| 24 | - | 36 | - | ✦ S2436&*@# | \$189 | \$217 | \$254 | \$265 |
| 24 | - | 42 | - | ✦ S2442&*@# | \$224 | \$258 | \$301 | \$315 |
| 24 | - | 48 | - | ✦ S2448&*@# | \$232 | \$266 | \$310 | \$327 |
| 24 | - | 54 | - | ✦ S2454&*@# | \$284 | \$324 | \$379 | \$398 |
| XTB 24 | - | 60 | - | ✦ S2460&*@# | \$293 | \$335 | \$393 | \$411 |
| 24 | - | 66 | - | ✦ S2466&*@# | \$314 | \$359 | \$421 | \$439 |
| XTB 24 | - | 72 | - | ✦ S2472&*@# | \$332 | \$380 | \$444 | \$465 |
| 24 | - | 78 | - | ✦ S2478&*@# | \$390 | \$448 | \$523 | \$548 |
| 24 | - | 84 | - | ✦ S2484&*@# | \$404 | \$464 | \$555 | \$581 |
| 24 | - | 90 | - | ✦ S2490&*@# | \$417 | \$477 | \$573 | \$599 |
| 24 | - | 96 | - | ✦ S2496&*@# | \$430 | \$492 | \$591 | \$618 |



| | | | | | STANDARD LAMINATE | | | | CONTOUR LAMINATE |
|-----|----|----|----|-------------|---|---|---|-------|--|
| | | | | |  |  |  | |  |
| D1 | D2 | W1 | W2 | Part Number | Suffix A | Suffix L | Suffix K | | Suffix T |
| XTB | 30 | - | 24 | - | ✧ S3024&*@# | \$197 | \$226 | \$272 | \$507 |
| | 30 | - | 30 | - | ✧ S3030&*@# | \$222 | \$255 | \$305 | \$544 |
| | 30 | - | 36 | - | ✧ S3036&*@# | \$249 | \$285 | \$342 | \$581 |
| | 30 | - | 42 | - | ✧ S3042&*@# | \$271 | \$310 | \$373 | \$614 |
| | 30 | - | 48 | - | ✧ S3048&*@# | \$299 | \$341 | \$409 | \$652 |
| | 30 | - | 54 | - | ✧ S3054&*@# | \$337 | \$386 | \$464 | \$708 |
| | 30 | - | 60 | - | ✧ S3060&*@# | \$345 | \$396 | \$474 | \$719 |
| | 30 | - | 66 | - | ✧ S3066&*@# | \$378 | \$433 | \$520 | \$767 |
| | 30 | - | 72 | - | ✧ S3072&*@# | \$395 | \$450 | \$542 | \$790 |
| | 30 | - | 78 | - | ✧ S3078&*@# | \$453 | \$520 | \$624 | \$875 |
| XTB | 30 | - | 84 | - | ✧ S3084&*@# | \$466 | \$534 | \$639 | \$892 |
| | 30 | - | 90 | - | ✧ S3090&*@# | \$500 | \$572 | \$687 | \$941 |
| | 30 | - | 96 | - | ✧ S3096&*@# | \$510 | \$584 | \$700 | \$956 |
| | 36 | - | 24 | - | ✧ S3624&*@# | \$251 | \$288 | \$324 | \$509 |
| | 36 | - | 30 | - | ✧ S3630&*@# | \$264 | \$304 | \$342 | \$545 |
| | 36 | - | 36 | - | ✧ S3636&*@# | \$293 | \$336 | \$379 | \$582 |
| | 36 | - | 42 | - | ✧ S3642&*@# | \$301 | \$344 | \$412 | \$615 |
| | 36 | - | 48 | - | ✧ S3648&*@# | \$331 | \$378 | \$454 | \$653 |
| | 36 | - | 54 | - | ✧ S3654&*@# | \$480 | \$552 | \$621 | \$770 |
| | 36 | - | 60 | - | ✧ S3660&*@# | \$480 | \$552 | \$621 | \$770 |
| | 36 | - | 66 | - | ✧ S3666&*@# | \$480 | \$552 | \$621 | \$770 |
| | 36 | - | 72 | - | ✧ S3672&*@# | \$538 | \$616 | \$694 | \$795 |
| | 36 | - | 78 | - | ✧ S3678&*@# | \$670 | \$768 | \$865 | \$961 |
| | 36 | - | 84 | - | ✧ S3684&*@# | \$670 | \$768 | \$865 | \$961 |
| | 36 | - | 90 | - | ✧ S3690&*@# | \$670 | \$768 | \$865 | \$961 |
| | 36 | - | 96 | - | ✧ S3696&*@# | \$670 | \$768 | \$865 | \$961 |

Grid Curved Corner Worksurfaces

STEP 1

(&) Finish and Edge Suffix List:

- A Standard Laminate – 3mm Edge
- L Standard Laminate – PVC Edge with Ply Look
- K Standard Laminate – Knife Edge
- T Contour Laminate – Taper Edge

STEP 2

(*) Worksurface Application Suffix List:

- C Grid with no gap between worksurface and Frame (actual top depth matches nominal).
- D Grid with 1/2" gap between worksurface and Frame (actual top depth 1/2" less than nominal).
- V Grid with 1" gap between worksurface and Frame (actual top depth 1" less than nominal).

STEP 3

(@) Cable Management Suffix List:

- N No cable management No charge
- G Grommet (one, center rear) +\$15
- S Scallop (two, 8" from corner) +\$40
- B Full Scallop 3"D (left)* +\$20
- C Full Scallop 3"D (right)* +\$20
- D Full Scallop 3"D (left and right)* +\$40
- K Power/Data Cut-out for Node (one, center rear) +\$33

* For use on crank/electric height-adjustable tops with freestanding Grid Frames.

Tip: Grommet and edge color are pre-defined to match laminate color. See page 21.

STEP 4

(#) Laminate Suffix List:

- A Wilsonart Kensington Maple (10776-60)
- B Wilsonart Monticello Maple (7925-38)
- C Wilsonart Wild Cherry (7054-60)
- E Wilsonart Fashion Grey (D381-60)
- F Wilsonart White Tigris (4783-60)
- G Wilsonart Cafelle (7933K-07)
- M Wilsonart Frosty White (1573-60)
- P Wilsonart Slate Grey (D91-60)
- R Wilsonart Black (1595-60)
- U Wilsonart Brazilwood (7946-38)
- V Wilsonart River Cherry (7937-38)
- W Wilsonart Designer White (D354-60)
- 3 Formica Neutral Twill (8826-58)
- 4 Formica Bleached Legno (8845-58)
- 5 Formica Prestige Walnut (6209-43)
- 7 Formica Select Cherry (7759-43)
- X *Wilsonart Non-Premium laminates (-38, +10% -60). Orders of 100+ units have no upcharge.
- Y *Formica Non-Premium Standard (58, +19% 43, MC, SP and NT finishes) and Wilsonart Premium (-01, -07, -12, -18, -52, -78) laminates.
- Z *Pionite Non-Premium, Nevamar Non-Premium, Formica Premium (WR, 42, 77, 46, RD Finishes), and whiteboard laminate.

*Add \$350 list for Special Laminate orders of less than 10 units.

(#) Contour Laminate Suffix List:

- G Natural Maple
- R Hayward Cherry
- S Studio White Matrix
- V River Cherry
- W Designer White
- Y Urban Walnut





Product Specifications:

> Side and Back Edges are Flat

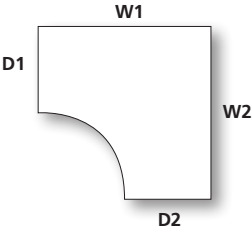
Ordering Information:

- > This worksurface is not available for XTB Flexible Height Benching.
- > Rear corner supports are not included.
- > **A freight fee of \$100 net is assessed on orders less than \$1000 net.**
See page 13.



| | | | | STANDARD LAMINATE | | | | CONTOUR LAMINATE |
|----|----|----|----|---|---|---|---|------------------|
| | | | |  |  |  |  | |
| D1 | D2 | W1 | W2 | Part Number | Suffix A | Suffix L | Suffix K | Suffix T |
| 18 | 18 | 36 | 36 | CC1836&*@# | \$335 | \$383 | \$432 | \$460 |
| 18 | 18 | 42 | 42 | CC1842&*@# | \$391 | \$447 | \$537 | \$535 |
| 18 | 18 | 48 | 48 | CC1848&*@# | \$396 | \$451 | \$543 | \$540 |
| | | | | | | | | |
| 24 | 24 | 36 | 36 | CC2436&*@# | \$335 | \$383 | \$432 | \$460 |
| 24 | 24 | 42 | 42 | CC2442&*@# | \$396 | \$451 | \$543 | \$540 |
| 24 | 24 | 48 | 48 | CC2448&*@# | \$404 | \$464 | \$555 | \$553 |
| 24 | 24 | 60 | 60 | CC2460&*@# | \$544 | \$624 | \$748 | n/a |
| | | | | | | | | |
| 30 | 30 | 42 | 42 | CC3042&*@# | \$425 | \$486 | \$582 | \$581 |
| 30 | 30 | 48 | 48 | CC3048&*@# | \$446 | \$511 | \$613 | \$611 |
| 30 | 30 | 60 | 60 | CC3060&*@# | \$547 | \$627 | \$753 | n/a |

Notes

Grid Extended Curved Corner Worksurfaces

STEP 1

(&) Finish and Edge Suffix List:

- A Standard Laminate – 3mm Edge
- L Standard Laminate – PVC Edge with Ply Look
- K Standard Laminate – Knife Edge
- T Contour Laminate – Taper Edge

STEP 2

(*) Worksurface Application Suffix List:

- A Grid XTB Workstations (actual top depth 2" less than nominal and width 1-1/8" less than nominal). Full Scallop is recommended in Step 3.
- B Enwork Height-adjustable freestanding Tables (actual top depth and width 1-1/8" less than nominal).
- C Grid with no gap between worksurface and Frame (actual top depth matches nominal).
- D Grid with 1/2" gap between worksurface and Frame (actual top depth 1/2" less than nominal).
- V Grid with 1" gap between worksurface and Frame (actual top depth 1" less than nominal).

STEP 3

(@) Cable Management Suffix List:

- N No cable management No charge
- G Grommet (one, corner) +\$15
- S Scallop (two, 8" from corner) +\$40
- U Full Scallop 1"D (left) +\$20
- V Full Scallop 1"D (right) +\$20
- W Full Scallop 1"D (left and right) +\$40
- B Full Scallop 3"D (left)* +\$20
- C Full Scallop 3"D (right)* +\$20
- D Full Scallop 3"D (left and right)* +\$40
- K Power/Data Cut-out for Node (one, center rear) +\$33

* For use on crank/electric height-adjustable tops with freestanding Grid Frames.

Tip: Grommet and edge color are pre-defined to match laminate color. See page 21.

STEP 4

(#) Laminate Suffix List:

- A Wilsonart Kensington Maple (10776-60)
- B Wilsonart Monticello Maple (7925-38)
- C Wilsonart Wild Cherry (7054-60)
- E Wilsonart Fashion Grey (D381-60)
- F Wilsonart White Tigris (4783-60)
- G Wilsonart Cafelle (7933K-07)
- M Wilsonart Frosty White (1573-60)
- P Wilsonart Slate Grey (D91-60)
- R Wilsonart Black (1595-60)
- U Wilsonart Brazilwood (7946-38)
- V Wilsonart River Cherry (7937-38)
- W Wilsonart Designer White (D354-60)
- 3 Formica Neutral Twill (8826-58)
- 4 Formica Bleached Legno (8845-58)
- 5 Formica Prestige Walnut (6209-43)
- 7 Formica Select Cherry (7759-43)
- X *Wilsonart Non-Premium laminates (-38, -60). Orders of 100+ units have no upcharge. +10%
- Y *Formica Non-Premium Standard (58, 43, MC, SP and NT finishes) and Wilsonart Premium (-01, -07, -12, -18, -52, -78) laminates. +19%
- Z *Pionite Non-Premium, Nevamar Non-Premium, Formica Premium (VR, 42, 77, 46, RD Finishes), and whiteboard laminate. +25%

*Add \$350 list for Special Laminate orders of less than 10 units.

(#) Contour Laminate Suffix List:





- G Natural Maple
- R Hayward Cherry
- S Studio White Matrix
- V River Cherry
- W Designer White
- Y Urban Walnut

Product Specifications:





- > Side and Back Edges are Flat

Ordering Information:

- > Rear corner supports are not included.
- > Bracing requirements are outlined on page 23. Braces are listed on page 283.
- > A freight fee of \$100 net is assessed on orders less than \$1000 net. See page 13.

| | | | | | | STANDARD LAMINATE | | | | CONTOUR LAMINATE |
|-----|----|----|----|----|--------------|---|---|---|---|------------------|
| | | | | | |  |  |  |  | |
| | | | | | | 3MM EDGE | PVC PLY EDGE | KNIFE EDGE | TAPER EDGE | |
| D1 | D2 | W1 | W2 | O | Part Number | Suffix A | Suffix L | Suffix K | Suffix T | |
| 24 | 24 | 60 | 36 | LH | EC226036&*@# | \$492 | \$563 | \$635 | \$631 | |
| 24 | 24 | 66 | 36 | LH | EC226636&*@# | \$550 | \$630 | \$711 | \$709 | |
| 24 | 24 | 72 | 36 | LH | EC227236&*@# | \$604 | \$693 | \$781 | \$777 | |
| 24 | 24 | 60 | 42 | LH | EC226042&*@# | \$499 | \$571 | \$643 | \$641 | |
| 24 | 24 | 66 | 42 | LH | EC226642&*@# | \$550 | \$630 | \$711 | \$709 | |
| 24 | 24 | 72 | 42 | LH | EC227242&*@# | \$604 | \$693 | \$781 | \$777 | |
| XTB | 24 | 24 | 60 | 48 | LH | EC226048&*@# | \$525 | \$601 | \$676 | \$675 |
| XTB | 24 | 24 | 66 | 48 | LH | EC226648&*@# | \$578 | \$663 | \$745 | \$743 |
| XTB | 24 | 24 | 72 | 48 | LH | EC227248&*@# | \$630 | \$722 | \$814 | \$810 |
| 24 | 24 | 36 | 60 | RH | EC223660&*@# | \$492 | \$563 | \$635 | \$631 | |
| 24 | 24 | 36 | 66 | RH | EC223666&*@# | \$550 | \$630 | \$711 | \$709 | |
| 24 | 24 | 36 | 72 | RH | EC223672&*@# | \$604 | \$693 | \$781 | \$777 | |
| 24 | 24 | 42 | 60 | RH | EC224260&*@# | \$499 | \$571 | \$643 | \$641 | |
| 24 | 24 | 42 | 66 | RH | EC224266&*@# | \$550 | \$630 | \$711 | \$709 | |
| 24 | 24 | 42 | 72 | RH | EC224272&*@# | \$604 | \$693 | \$781 | \$777 | |
| 24 | 24 | 48 | 60 | RH | EC224860&*@# | \$525 | \$601 | \$676 | \$675 | |
| 24 | 24 | 48 | 66 | RH | EC224866&*@# | \$578 | \$663 | \$745 | \$743 | |
| 24 | 24 | 48 | 72 | RH | EC224872&*@# | \$630 | \$722 | \$814 | \$810 | |
| XTB | 30 | 30 | 60 | 48 | LH | EC336048&*@# | \$575 | \$660 | \$743 | \$740 |
| | 30 | 30 | 66 | 48 | LH | EC336648&*@# | \$627 | \$719 | \$809 | \$806 |
| XTB | 30 | 30 | 72 | 48 | LH | EC337248&*@# | \$679 | \$778 | \$878 | \$875 |
| | 30 | 30 | 48 | 60 | RH | EC334860&*@# | \$575 | \$660 | \$743 | \$740 |
| | 30 | 30 | 48 | 66 | RH | EC334866&*@# | \$627 | \$719 | \$809 | \$806 |
| | 30 | 30 | 48 | 72 | RH | EC334872&*@# | \$679 | \$778 | \$878 | \$875 |



| | | | | | | STANDARD LAMINATE | | | CONTOUR LAMINATE | |
|-----|----|----|----|----|-------------|---|---|--|---|-------|
| | | | | | |  |  |  |  | |
| D1 | D2 | W1 | W2 | O | Part Number | 3MM EDGE Suffix A | PVC PLY EDGE Suffix L | KNIFE EDGE Suffix K | TAPER EDGE Suffix T | |
| XTB | 24 | 30 | 60 | 36 | LH | EC236036&*@# | \$520 | \$594 | \$670 | \$667 |
| | 24 | 30 | 66 | 36 | LH | EC236636&*@# | \$578 | \$663 | \$745 | \$743 |
| | 24 | 30 | 72 | 36 | LH | EC237236&*@# | \$630 | \$722 | \$814 | \$810 |
| | 24 | 30 | 60 | 48 | LH | EC236048&*@# | \$550 | \$630 | \$711 | \$709 |
| | 24 | 30 | 66 | 48 | LH | EC236648&*@# | \$604 | \$693 | \$781 | \$777 |
| XTB | 24 | 30 | 72 | 48 | LH | EC237248&*@# | \$657 | \$752 | \$848 | \$843 |
| | 24 | 30 | 36 | 60 | RH | EC233660&*@# | \$520 | \$594 | \$670 | \$667 |
| | 24 | 30 | 36 | 66 | RH | EC233666&*@# | \$578 | \$663 | \$745 | \$743 |
| | 24 | 30 | 36 | 72 | RH | EC233672&*@# | \$630 | \$722 | \$814 | \$810 |
| | 24 | 30 | 48 | 60 | RH | EC234860&*@# | \$550 | \$630 | \$711 | \$709 |
| | 24 | 30 | 48 | 66 | RH | EC234866&*@# | \$604 | \$693 | \$781 | \$777 |
| | 24 | 30 | 48 | 72 | RH | EC234872&*@# | \$657 | \$752 | \$848 | \$843 |
| XTB | 30 | 24 | 60 | 36 | LH | EC326036&*@# | \$520 | \$594 | \$670 | \$667 |
| | 30 | 24 | 66 | 36 | LH | EC326636&*@# | \$578 | \$663 | \$745 | \$743 |
| | 30 | 24 | 72 | 36 | LH | EC327236&*@# | \$630 | \$722 | \$814 | \$810 |
| | 30 | 24 | 60 | 48 | LH | EC326048&*@# | \$550 | \$630 | \$711 | \$709 |
| | 30 | 24 | 66 | 48 | LH | EC326648&*@# | \$604 | \$693 | \$781 | \$777 |
| XTB | 30 | 24 | 72 | 48 | LH | EC327248&*@# | \$657 | \$752 | \$848 | \$843 |
| | 30 | 24 | 36 | 60 | RH | EC323660&*@# | \$520 | \$594 | \$670 | \$667 |
| | 30 | 24 | 36 | 66 | RH | EC323666&*@# | \$578 | \$663 | \$745 | \$743 |
| | 30 | 24 | 36 | 72 | RH | EC323672&*@# | \$630 | \$722 | \$814 | \$810 |
| | 30 | 24 | 48 | 60 | RH | EC324860&*@# | \$550 | \$630 | \$711 | \$709 |
| | 30 | 24 | 48 | 66 | RH | EC324866&*@# | \$604 | \$693 | \$781 | \$777 |
| | 30 | 24 | 48 | 72 | RH | EC324872&*@# | \$657 | \$752 | \$848 | \$843 |

Grid 120 Corner Worksurfaces

STEP 1

(&) Finish and Edge Suffix List:

- A Standard Laminate – 3mm Edge
- L Standard Laminate – PVC Edge with Ply Look
- K Standard Laminate – Knife Edge
- T Contour Laminate – Taper Edge

STEP 2

(*) Worksurface Application Suffix List:

- A **Grid XTB Workstations (actual top depth 2" less than nominal and width 1-1/8" less than nominal) Full Scallop is recommended in Step 3.
- B Enwork Height-adjustable freestanding Tables (actual top depth and width 1-1/8" less than nominal)
- C Grid with no gap between worksurface and Frame (actual top depth matches nominal).
- D Grid with 1/2" gap between worksurface and Frame (actual top depth 1/2" less than nominal).
- V Grid with 1" gap between worksurface and Frame (actual top depth 1" less than nominal).

STEP 3

(@) Cable Management Suffix List:

- | | |
|--|-----------|
| N No cable management | No charge |
| G Grommet (one, center rear) | +\$15 |
| S Scallop (two, 8" from corner) | +\$40 |
| U Full Scallop 1"D (left) | +\$20 |
| V Full Scallop 1"D (right) | +\$20 |
| W Full Scallop 1"D (left and right) | +\$40 |
| B Full Scallop 3"D (left)* | +\$20 |
| C Full Scallop 3"D (right)* | +\$20 |
| D Full Scallop 3"D (left and right)* | +\$40 |
| K Power/Data Cut-out for Node (one, center rear) | +\$33 |

* For use on crank/electric height-adjustable tops with freestanding Grid Frames.

Tip: Grommet and edge color are pre-defined to match laminate color. See page 21.

STEP 4

(#) Laminate Suffix List:

- A Wilsonart Kensington Maple (10776-60)
- B Wilsonart Monticello Maple (7925-38)
- C Wilsonart Wild Cherry (7054-60)
- E Wilsonart Fashion Grey (D381-60)
- F Wilsonart White Tigris (4783-60)
- G Wilsonart Cafelle (7933K-07)
- M Wilsonart Frosty White (1573-60)
- P Wilsonart Slate Grey (D91-60)
- R Wilsonart Black (1595-60)
- U Wilsonart Brazilwood (7946-38)
- V Wilsonart River Cherry (7937-38)
- W Wilsonart Designer White (D354-60)
- 3 Formica Neutral Twill (8826-58)
- 4 Formica Bleached Legno (8845-58)
- 5 Formica Prestige Walnut (6209-43)
- 7 Formica Select Cherry (7759-43)
- X *Wilsonart Non-Premium laminates (-38, -60). Orders of 100+ units have no upcharge.
- Y *Formica Non-Premium Standard (58, 43, MC, SP and NT finishes) and Wilsonart Premium (-01, -07, -12, -18, -52, -78) laminates.
- Z *Pionite Non-Premium, Nevamar Non-Premium, Formica Premium (WR, 42, 77, 46, RD Finishes), and whiteboard laminate.

*Add \$350 list for Special Laminate orders of less than 10 units.

(#) Contour Laminate Suffix List:

- G Natural Maple
- R Hayward Cherry
- S Studio White Matrix
- V River Cherry
- W Designer White
- Y Urban Walnut





Product Specifications:

> Side and Back Edges are Flat

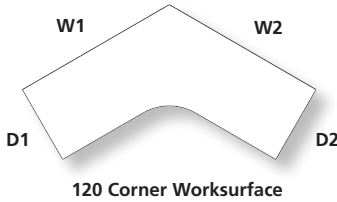
Ordering Information:

- > Rear corner supports are not included with 120 corner worksurfaces.
- > The corner dimension for TC224848 is deeper when Worksurface Application Suffix "A" is specified in Step 2. See diagram.
- > A freight fee of \$100 net is assessed on orders less than \$1000 net. See page 13.



| STANDARD LAMINATE | | | CONTOUR LAMINATE |
|---|---|---|---|
|  |  |  |  |
| 3MM EDGE | PVC PLY EDGE | KNIFE EDGE | TAPER EDGE |
| Suffix A | Suffix L | Suffix K | Suffix T |
| \$657 | \$756 | \$912 | \$907 |
| \$818 | \$941 | \$1136 | \$1128 |
| \$818 | \$941 | \$1136 | \$1128 |
| \$1207 | \$1388 | \$1675 | n/a |
| \$657 | \$756 | \$912 | \$907 |
| \$818 | \$941 | \$1136 | \$1128 |
| \$1207 | \$1388 | \$1675 | n/a |

Tip: Laminate grain direction is non-standard on the 24x24x60x60 corner (runs along W2). See page 20 for defaults.

****Tip:** The corner dimension for TC224848 is deeper when Worksurface Application Suffix "A" is specified in Step 2. See diagram.

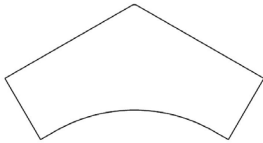

TC224848 worksurface shape when "A" is selected in Step 2

Grid Spanner Worksurfaces

Product Specifications:

- > Back Edge is Flat

Ordering Information:

- > Column support is ordered separately for spanner worksurfaces. See page 157.
- > **A freight fee of \$100 net is assessed on orders less than \$1000 net. See page 13.**

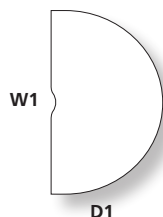

Spanner Worksurface

| D1 | D2 | W1 | W2 | Part Number | Suffix A | Suffix L | Suffix K | Suffix T |
|----|----|----|----|-------------|----------|----------|----------|----------|
| 27 | - | 51 | - | SP51&E# | \$376 | \$431 | \$486 | \$515 |
| 33 | - | 63 | - | SP63&E# | \$500 | \$572 | \$646 | \$684 |

STANDARD LAMINATE



3MM EDGE



PVC
PLY EDGE



KNIFE EDGE

CONTOUR LAMINATE



TAPER EDGE

STEP 1

(#) Finish and Edge Suffix List:

- A Standard Laminate – 3mm Edge
- L Standard Laminate – PVC Edge with Ply Look
- K Standard Laminate – Knife Edge
- T Contour Laminate – Taper Edge

STEP 2

(#) Laminate Suffix List:

- A Wilsonart Kensington Maple (10776-60)
- B Wilsonart Monticello Maple (7925-38)
- C Wilsonart Wild Cherry (7054-60)
- E Wilsonart Fashion Grey (D381-60)
- F Wilsonart White Tigris (4783-60)
- G Wilsonart Cafelle (7933K-07)
- M Wilsonart Frosty White (1573-60)
- P Wilsonart Slate Grey (D91-60)
- R Wilsonart Black (1595-60)
- U Wilsonart Brazilwood (7946-38)
- V Wilsonart River Cherry (7937-38)
- W Wilsonart Designer White (D354-60)
- 3 Formica Neutral Twill (8826-58)
- 4 Formica Bleached Legno (8845-58)
- 5 Formica Prestige Walnut (6209-43)
- 7 Formica Select Cherry (7759-43)
- X *Wilsonart Non-Premium laminates (-38, +10% -60). Orders of 100+ units have no upcharge.
- Y *Formica Non-Premium Standard (58, +19% 43, MC, SP and NT finishes) and Wilsonart Premium (-01, -07, -12, -18, -52, -78) laminates.
- Z *Pionite Non-Premium, Nevamar Non- +25% Premium, Formica Premium (WR, 42, 77, 46, RD Finishes), and whiteboard laminate.

*Add \$350 list for Special Laminate orders of less than 10 units.

(#) Contour Laminate Suffix List:

- G Natural Maple
- R Hayward Cherry
- S Studio White Matrix
- V River Cherry
- W Designer White
- Y Urban Walnut

Grid Transaction Worksurfaces

STEP 1

- (&) Finish and Edge Suffix List:**
A Standard Laminate – 3mm Edge
L Standard Laminate – PVC Edge with Ply Look
K Standard Laminate – Knife Edge
T Contour Laminate – Taper Edge

STEP 2

- (#) Laminate Suffix List:**
A Wilsonart Kensington Maple (10776-60)
B Wilsonart Monticello Maple (7925-38)
C Wilsonart Wild Cherry (7054-60)
E Wilsonart Fashion Grey (D381-60)
F Wilsonart White Tigris (4783-60)
G Wilsonart Cafelle (7933K-07)
M Wilsonart Frosty White (1573-60)
P Wilsonart Slate Grey (D91-60)
R Wilsonart Black (1595-60)
U Wilsonart Brazilwood (7946-38)
V Wilsonart River Cherry (7937-38)
W Wilsonart Designer White (D354-60)
3 Formica Neutral Twill (8826-58)
4 Formica Bleached Legno (8845-58)
5 Formica Prestige Walnut (6209-43)
7 Formica Select Cherry (7759-43)
X *Wilsonart Non-Premium laminates (-38, +10% -60). Orders of 100+ units have no upcharge.
Y *Formica Non-Premium Standard (58, +19% 43, MC, SP and NT finishes) and Wilsonart Premium (-01, -07, -12, -18, -52, -78) laminates.
Z *Pionite Non-Premium, Nevamar Non-Premium, Formica Premium (WR, 42, 77, 46, RD Finishes), and whiteboard laminate.
- *Add \$350 list for Special Laminate orders of less than 10 units.

- (#) Contour Laminate Suffix List:**
G Natural Maple
R Hayward Cherry
S Studio White Matrix
V River Cherry
W Designer White
Y Urban Walnut

- Product Specifications:**
> Side Edges are Flat
- Ordering Information:**
> This worksurface is not available for XTB Flexible Height Benching.
> **A freight fee of \$100 net is assessed on orders less than \$1000 net. See page 13.**

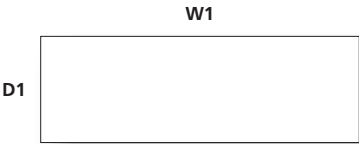

| | | | | | STANDARD LAMINATE | | CONTOUR LAMINATE | |
|----|----|----|----|-------------|-------------------|--------------|------------------|------------|
| | | | | | 3MM EDGE | PVC PLY EDGE | KNIFE EDGE | TAPER EDGE |
| D1 | D2 | W1 | W2 | Part Number | Suffix A | Suffix L | Suffix K | Suffix T |
| 16 | - | 24 | - | S1624&CN# | \$189 | \$196 | \$220 | \$218 |
| 16 | - | 30 | - | S1630&CN# | \$201 | \$209 | \$236 | \$236 |
| 16 | - | 36 | - | S1636&CN# | \$213 | \$224 | \$252 | \$251 |
| 16 | - | 42 | - | S1642&CN# | \$232 | \$237 | \$269 | \$267 |
| 16 | - | 48 | - | S1648&CN# | \$244 | \$261 | \$295 | \$293 |
| 16 | - | 54 | - | S1654&CN# | \$295 | \$315 | \$355 | \$354 |
| 16 | - | 60 | - | S1660&CN# | \$304 | \$338 | \$381 | \$380 |
| 16 | - | 66 | - | S1666&CN# | \$337 | \$369 | \$417 | \$414 |
| 16 | - | 72 | - | S1672&CN# | \$358 | \$393 | \$442 | \$440 |
| 16 | - | 78 | - | S1678&CN# | \$397 | \$443 | \$532 | \$530 |
| 16 | - | 84 | - | S1684&CN# | \$410 | \$470 | \$565 | \$561 |
| 16 | - | 90 | - | S1690&CN# | \$412 | \$473 | \$567 | \$564 |
| 16 | - | 96 | - | S1696&CN# | \$428 | \$490 | \$588 | \$585 |

Enwork Grid Mounting Hardware for Transaction Worksurfaces
S16HDW Grid mounting hardware (4 pc.), silver \$170

Tip: Knife edge transaction tops must be 18”D to work with this hardware. Contact quotes@enwork.com.

Notes

Grid Topper Screens

Ordering Information:

- > ✂ = Eligible for quick ship program, typically 7 days. Visit www.enwork.com/dealers for current quick ship lead times.
- > 3Form products are readily available for use as Grid topper Screens. Contact quotes@enwork.com for more information.
- > **A freight fee of \$100 net is assessed on orders less than \$1000 net. See page 13.**



| Part Numbers | Description | List Price (US\$) |
|--------------|-------------|-------------------|
|--------------|-------------|-------------------|

Acrylic Topper Screens for Frames, 11.25"H

| | | |
|--------|-------------------------------|-------|
| UMTP30 | ✂ Acrylic Topper Screen, 30"W | \$144 |
| UMTP48 | ✂ Acrylic Topper Screen, 48"W | \$167 |
| UMTP60 | ✂ Acrylic Topper Screen, 60"W | \$198 |
| UMTP72 | ✂ Acrylic Topper Screen, 72"W | \$236 |
| UMTP84 | ✂ Acrylic Topper Screen, 84"W | \$269 |

Markerboard Glass Topper Screens for Frames, 11.25"H

| | | |
|---------|---------------------------------------|-------|
| UMTPG30 | Markerboard Glass Topper Screen, 30"W | \$253 |
| UMTPG48 | Markerboard Glass Topper Screen, 48"W | \$402 |
| UMTPG60 | Markerboard Glass Topper Screen, 60"W | \$520 |
| UMTPG72 | Markerboard Glass Topper Screen, 72"W | \$616 |

Tip: Product consists of two 1/8" pieces of tempered back-painted glass (white) bonded together

Velour Etched (Frosted) Glass Topper Screens for Frames, 11.25"H

| | | |
|---------|-----------------------------------|-------|
| UMTPY30 | Frosted Glass Topper Screen, 30"W | \$309 |
| UMTPY48 | Frosted Glass Topper Screen, 48"W | \$501 |
| UMTPY60 | Frosted Glass Topper Screen, 60"W | \$634 |
| UMTPY72 | Frosted Glass Topper Screen, 72"W | \$767 |

Velour Etched (Frosted) Glass Topper Screen with Large Knots Design for Frames, 11.25"H

| | | |
|---------|---|-------|
| UMTPW30 | Velour Etched Glass Topper Screen, 30"W | \$339 |
| UMTPW48 | Velour Etched Glass Topper Screen, 48"W | \$531 |
| UMTPW60 | Velour Etched Glass Topper Screen, 60"W | \$664 |
| UMTPW72 | Velour Etched Glass Topper Screen, 72"W | \$797 |

Tip: Product consists of one 1/4" piece of tempered glass with Large Knots design laser etched on one side.

Notes

Privacy Screens and Modesty Panels

STEP 1 - If Applicable

(#) Laminate Suffix List:

| | | |
|---|--|-----------|
| A | Wilsonart Kensington Maple (10776-60) | no charge |
| B | Wilsonart Monticello Maple (7925-38) | no charge |
| C | Wilsonart Wild Cherry (7054-60) | no charge |
| E | Wilsonart Fashion Grey (D381-60) | no charge |
| G | Wilsonart Cafelle (7933K-07) | no charge |
| M | Wilsonart Frosty White (1573-60) | no charge |
| P | Wilsonart Slate Grey (D91-60) | no charge |
| R | Wilsonart Black (1595-60) | no charge |
| U | Wilsonart Brazilwood (7946-38) | no charge |
| V | Wilsonart River Cherry (7937-38) | no charge |
| W | Wilsonart Designer White (D354-60) | no charge |
| 3 | Formica Neutral Twill (8826-58) | no charge |
| 4 | Formica Bleached Legno (8845-58) | no charge |
| 5 | Formica Prestige Walnut (6209-43) | no charge |
| 7 | Formica Select Cherry (7759-43) | no charge |
| X | *Wilsonart Non-Premium laminates (-38, -60) | +35% |
| Y | *Formica Non-Premium (includes 58, 43, MC, SP, and NT finishes), Formica Premium (WR, 42, 77, 46, RD finishes), Pionite Non-Premium, Nevamar Non-Premium, Wilsonart Premium (-01, -07, -12, -18, -52, -78), and whiteboard laminate. | +45% |

*Add \$350 list for Special Laminate orders of less than 10 units.

STEP 1 - If Applicable

(?) Fabric Suffix List:

Free form fabric selection. Choose from CF Stinson Mira, Ace, Spree, Imprint, Nikko fabric families.

Tip: To view fabric colors or to order samples go to www.cfstinson.com.

Tip: For COM yardage, see page 16.

Product Specifications

> Clamp Privacy Screens 48"W and smaller include two clamps, 54"W and wider include three clamps.

Ordering Information:

- > Clamp privacy screens 36"-72"W and Modesty Panels are screwed to the underside of the worksurface.
- > Clamp screens 24"-30"W are designed for side-to-side privacy and screw to the underside of the worksurface front edge (only). Knob attachment is available, email quotes@enwork.com
- > For COM yardage, see page 16.
- > **A freight fee of \$100 net is assessed on orders less than \$1000 net. See page 13.**



Part Number Description List Price (US\$)

Clamp Frosted Acrylic Privacy Screen, 13"H x .25" thick

| | | |
|--------|--|-------|
| FLPA24 | Frosted Acrylic Clamp Privacy Screen, 24"W | \$238 |
| FLPA30 | Frosted Acrylic Clamp Privacy Screen, 30"W | \$250 |
| FLPA36 | Frosted Acrylic Clamp Privacy Screen, 36"W | \$282 |
| FLPA42 | Frosted Acrylic Clamp Privacy Screen, 42"W | \$294 |
| FLPA48 | Frosted Acrylic Clamp Privacy Screen, 48"W | \$381 |
| FLPA54 | Frosted Acrylic Clamp Privacy Screen, 54"W | \$394 |
| FLPA60 | Frosted Acrylic Clamp Privacy Screen, 60"W | \$406 |
| FLPA66 | Frosted Acrylic Clamp Privacy Screen, 66"W | \$419 |
| FLPA72 | Frosted Acrylic Clamp Privacy Screen, 72"W | \$431 |

Clamp Laminate Privacy Screen, 13"H x .25" thick

| | | |
|---------|-------------------------------------|-------|
| FLPL24# | Laminate Clamp Privacy Screen, 24"W | \$297 |
| FLPL30# | Laminate Clamp Privacy Screen, 30"W | \$313 |
| FLPL36# | Laminate Clamp Privacy Screen, 36"W | \$348 |
| FLPL42# | Laminate Clamp Privacy Screen, 42"W | \$374 |
| FLPL48# | Laminate Clamp Privacy Screen, 48"W | \$446 |
| FLPL54# | Laminate Clamp Privacy Screen, 54"W | \$485 |
| FLPL60# | Laminate Clamp Privacy Screen, 60"W | \$485 |
| FLPL66# | Laminate Clamp Privacy Screen, 66"W | \$511 |
| FLPL72# | Laminate Clamp Privacy Screen, 72"W | \$511 |

Clamp Whiteboard Privacy Screen, 13"H x .25" thick

| | | |
|--------|---------------------------------------|-------|
| FLPW24 | Whiteboard Clamp Privacy Screen, 24"W | \$317 |
| FLPW30 | Whiteboard Clamp Privacy Screen, 30"W | \$339 |
| FLPW36 | Whiteboard Clamp Privacy Screen, 36"W | \$379 |
| FLPW42 | Whiteboard Clamp Privacy Screen, 42"W | \$415 |
| FLPW48 | Whiteboard Clamp Privacy Screen, 48"W | \$488 |
| FLPW54 | Whiteboard Clamp Privacy Screen, 54"W | \$537 |
| FLPW60 | Whiteboard Clamp Privacy Screen, 60"W | \$537 |
| FLPW66 | Whiteboard Clamp Privacy Screen, 66"W | \$573 |
| FLPW72 | Whiteboard Clamp Privacy Screen, 72"W | \$573 |

Clamp Tackable Fabric Privacy Screen, 13"H x .5" thick

| | | |
|---------|--|-------|
| FLPF24? | Tackable Fabric Clamp Privacy Screen, 24"W | \$323 |
| FLPF30? | Tackable Fabric Clamp Privacy Screen, 30"W | \$348 |
| FLPF36? | Tackable Fabric Clamp Privacy Screen, 36"W | \$379 |
| FLPF42? | Tackable Fabric Clamp Privacy Screen, 42"W | \$391 |
| FLPF48? | Tackable Fabric Clamp Privacy Screen, 48"W | \$477 |
| FLPF54? | Tackable Fabric Clamp Privacy Screen, 54"W | \$522 |
| FLPF60? | Tackable Fabric Clamp Privacy Screen, 60"W | \$535 |
| FLPF66? | Tackable Fabric Clamp Privacy Screen, 66"W | \$547 |
| FLPF72? | Tackable Fabric Clamp Privacy Screen, 72"W | \$559 |



Pac-Man Universal Privacy Screens, Brackets included, 20"H x 30"D

| | | |
|------|--|-------|
| UPM# | Laminate Pac-Man Privacy Screen | \$353 |
| UPM2 | Frosted Acrylic Pac-Man Privacy Screen | \$363 |

Tip: 30"D Divider covers 22" of worksurface and hangs 8" off.
Tip: Fits all 1.125" - 1.25" thick worksurfaces

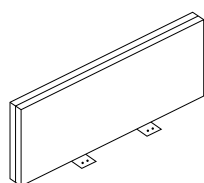

| Part Number | Description | List Price (US\$) |
|-------------|-------------|-------------------|
|-------------|-------------|-------------------|

Universal 2-Sided Tackable Fabric Privacy Screen - 1" Thick, 13"H

| | | |
|--------|--|-------|
| AAG24? | Tackable Fabric Privacy Screen, 1" Thick, 24"W | \$311 |
| AAG30? | Tackable Fabric Privacy Screen, 1" Thick, 30"W | \$358 |
| AAG36? | Tackable Fabric Privacy Screen, 1" Thick, 36"W | \$369 |
| AAG42? | Tackable Fabric Privacy Screen, 1" Thick, 42"W | \$399 |
| AAG48? | Tackable Fabric Privacy Screen, 1" Thick, 48"W | \$411 |
| AAG54? | Tackable Fabric Privacy Screen, 1" Thick, 54"W | \$531 |
| AAG60? | Tackable Fabric Privacy Screen, 1" Thick, 60"W | \$542 |
| AAG66? | Tackable Fabric Privacy Screen, 1" Thick, 66"W | \$554 |
| AAG72? | Tackable Fabric Privacy Screen, 1" Thick, 72"W | \$565 |

Tip: Includes L-brackets, hardware and tackable screen (tackable fabric on both sides).

Tip: Must be used in application where L-brackets can attach to the underside of worksurface.

Tip: Two panels in 90-degree orientation will not work. Requires a special width.

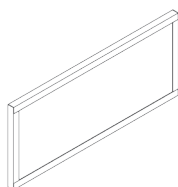
Universal 2-Sided Tackable Fabric Privacy Screen, Aluminum Frame - 13"H

| | | |
|---------|--------------------------------------|-------|
| AAUH24? | Tackable Fabric Privacy Screen, 24"W | \$462 |
| AAUH30? | Tackable Fabric Privacy Screen, 30"W | \$510 |

Tip: Attached with industrial strength double-face tape.

Optional Grid attachment bracket available, see AAUABRKT.

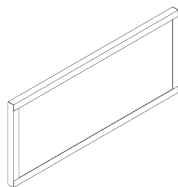
Universal Frosted Acrylic Privacy Screen, Aluminum Frame - 13"H

| | | |
|--------|------------------------------|-------|
| AAUA24 | Acrylic Privacy Screen, 24"W | \$354 |
| AAUA30 | Acrylic Privacy Screen, 30"W | \$380 |

Tip: Attached with industrial strength double-face tape.

Optional Grid attachment bracket available, see AAUABRKT.

| | | |
|----------|---|------|
| AAUABRKT | Bracket to attach 1 upper corner of AAUA or AAUH to top of Grid Frame | \$38 |
|----------|---|------|

Tip: Works on standard Grid Frame (not Mini or Mega) with Rail Profile (original design) only. Frame must be in 42"H (power above) position.

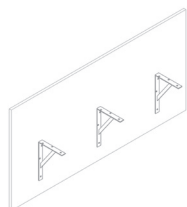
All-In-One Privacy/Modesty Screen, Double-Sided Laminate, .75" thick

| | | |
|-------|---|-------|
| UG48# | Desk Mounted Privacy/Modesty Screen, 48"W | \$357 |
| UG60# | Desk Mounted Privacy/Modesty Screen, 60"W | \$439 |
| UG72# | Desk Mounted Privacy/Modesty Screen, 72"W | \$513 |

Tip: Screen attaches to bottom of worksurface and sits behind surface. Screen is 13" above surface and 16" below surface.

Tackboards for Laminate All-in-One Privacy/Modesty Screens

| | | |
|--------|------------------------------------|-------|
| UG48T? | Tackboard for use with UG48 Screen | \$188 |
| UG60T? | Tackboard for use with UG60 Screen | \$220 |
| UG72T? | Tackboard for use with UG72 Screen | \$262 |

Tip: Sits above worksurface and faces user.

Tip: Tackboard is .75" thick.

All-in-One Privacy/Modesty Screen, Frosted Acrylic

| | | |
|--------|---|-------|
| UGAC48 | Frosted Acrylic Desk Mounted Privacy/Modesty 48"W | \$562 |
| UGAC60 | Frosted Acrylic Desk Mounted Privacy/Modesty 60"W | \$644 |
| UGAC72 | Frosted Acrylic Desk Mounted Privacy/Modesty 72"W | \$725 |

Grid Modesty Panels

STEP 1 - Slotted Modesty Panels

(^) Paint Suffix List

- D Light Tone
- R Black
- S Silver
- T Medium Tone
- W Arctic White
- Z Other

Tip: Some Steelcase, Herman Miller, Knoll, Haworth, and Allsteel paints are available for \$350 list fee per order. Call/email for availability of specific colors. Additional custom paints (e.g. Tiger Dry Lac) must be quoted through quotes@enwork.com.

Ordering Information:

> A freight fee of \$100 net is assessed on orders less than \$1000 net. See page 13.

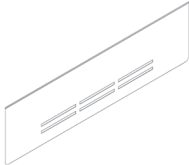

| Part Number | Description | List Price (US\$) |
|---|-----------------------------|-------------------|
| Slotted Modesty Panels for Frames, Painted Steel, 12"H | | |
| UMP30^ | Slotted Modesty Panel, 30"W | \$152 |
| UMP48^ | Slotted Modesty Panel, 48"W | \$160 |
| UMP60^ | Slotted Modesty Panel, 60"W | \$210 |
| UMP72^ | Slotted Modesty Panel, 72"W | \$219 |
| UMP84^ | Slotted Modesty Panel, 84"W | \$252 |

Notes

Grid Accessories

STEP 1 - Monitor Risers Only

(^) Paint Suffix List

D Light Tone

R Black

S Silver

T Medium Tone

W Arctic White

Z Other





Tip: Some Steelcase, Herman Miller, Knoll, Haworth, and Allsteel paints are available for \$350 list fee per order. Call/email for availability of specific colors. Additional custom paints (e.g. Tiger Dry Lac) must be quoted through quotes@enwork.com.

EVO Monitor Arms Product Specifications:

- > Clamps to edge of worksurface or through grommet. Can be directly bolted to worksurface.
- > Vertical range +/- 5.2"
- > Horizontal range +/- 18.6"
- > Rotates 360° at two joints, 180° at base
- > Monitor Tilt 90° up, 20° down from center
- > Landscape or portrait orientation

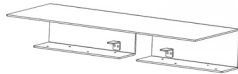
Ordering Information:

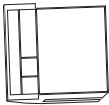
- > A freight fee of \$100 net is assessed on orders less than \$1000 net. See page 13.

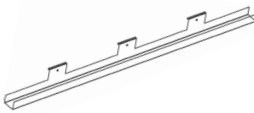
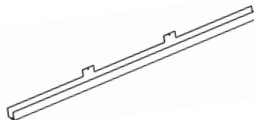
| | Part Number | Description | List Price (US\$) |
|---|--|---|-------------------|
|  | Monitor Riser, Steel, 11"D | | |
| | URISER28^ | Monitor Riser for Single Monitor, 28"W | \$330 |
| | URISER39^ | Monitor Riser for Double Monitors, 39"W | \$415 |
|  | EVO Fully Articulating Monitor Arms, Silver | | |
| | MAEV571S | Single Mount Articulating Monitor Arm | \$538 |
| | MAEV572S | Dual Mount Articulating Monitor Arm | \$1173 |
| | Tip: Dual Mount comes with two arms for independent movement. Arms attach to a single mount. | | |
|  | Vertical Cable Managers with weighted base | | |
| | PDVCMR | Vertical Cable Manager, flexible spine, 30", worksurface attached, Black | \$187 |
| | PDVCMS | Vertical Cable Manager, flexible spine, 30", worksurface attached, Silver | \$187 |
| | ULCM | Vertical Cable Manager, flexible spine, 1.5" diameter, Black | \$154 |
|  | Center Drawers - Non-Locking, Black Plastic | | |
| | CDRAWER | Center Drawer, Non-Locking, 13"W x 17"D x 1.75"H | \$119 |
| | Tip: Metal center drawer is found in Apex. | | |
|  | CPU Holders, black | | |
| | CPHF | CPU Holder, Fixed | \$273 |
| | CPHS | CPU Holder, Swivel | \$468 |
| | Tip: Width adjustment is 5.5-9.25", height adjustment is 13.4-20.5", Very small CPUs may not fit. | | |
|  | Cable Troughs for Grid Frames, 1.25" Trough Depth, 3"H x 1.75"D - Silver | | |
| | UMCP36 | 36" Trough | \$63 |
| | UMCP48 | Trough for 48" Frame | \$68 |
| | UMCP60 | Trough for 60" Frame | \$114 |
| | UMCP72 | Trough for 72" Frame | \$117 |
|  | High Capacity Cable Trough for Grid Frames, 2.25" Trough Depth, 4"H x 2.5"D - Silver | | |
| | UMHCP36 | 36" High Capacity Trough | \$83 |
| | UMHCP48 | High Capacity Trough for 48" Frame | \$86 |
| | UMHCP60 | High Capacity Trough for 60" Frame | \$131 |
| | UMHCP72 | High Capacity Trough for 72" Frame | \$134 |

Tip: For XTB applications, order Cable Trough one size smaller. (ie: UMHCP60 for 72" Frame).

Tip: Use 36" trough for XTB 120 planning.

Tip: Specify worksurface suffix D or V or Full Scallop to receive gap between Frame and top for access to trough.

Tip: High Capacity troughs available in other colors as specials, contact quotes@enwork.com.



Grid Worktools for Rail Profile Frames

Product Specifications:

> Work tools attach to Top Rail side slot in Grid Rail Profile Frames.

Ordering Information:

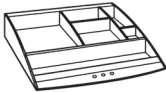
> A freight fee of \$100 net is assessed on orders less than \$1000 net. See page 13.

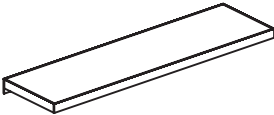
| | Part Number | Description | List Price (US\$) |
|---|-------------|----------------|-------------------|
| Grid Accessories for Rail Profile Frames, Clear Plastic | | | |
|  | TPE | Pencil Holder | \$20 |
|  | TTP | Paper Tray | \$47 |
|  | TAT | Accessory Tray | \$34 |
|  | TPH | Phone Holder | \$38 |
|  | TFT | Folder Tray | \$56 |
| Grid Steel Shelf for Rail Profile Frames, Silver | | | |
|  | USHelf12 | 12"W Shelf | \$62 |
| | USHelf18 | 18"W Shelf | \$69 |

Landscape Storage

STEP 1

(^) Paint Suffix List

D Light Tone
R Black
S Silver
T Medium Tone
W Arctic White
Z Other

Tip: Some Steelcase, Herman Miller, Knoll, Haworth, and Allsteel paints are available for \$350 list fee per order. Call/email for availability of specific colors. Additional custom paints (e.g. Tiger Dry Lac) must be quoted through quotes@enwork.com.

STEP 2

(#) Pull Suffix List:



(A) Arc (B) Bar (R) Rod

Tip: Rod pull is 6.5" long on Personal Cabinet. Rod pull is 20.5" long on Personal Tower and Box-Lateral.

STEP 3

(@) Laminate Suffix List:

A Wilsonart Kensington Maple (10776-60)
B Wilsonart Monticello Maple (7925-38)
C Wilsonart Wild Cherry (7054-60)
E Wilsonart Fashion Grey (D381-60)
F Wilsonart White Tigris (4783-60)
G Wilsonart Cafelle (7933K-07)
M Wilsonart Frosty White (1573-60)
P Wilsonart Slate Grey (D91-60)
R Wilsonart Black (1595-60)
U Wilsonart Brazilwood (7946-38)
V Wilsonart River Cherry (7937-38)
W Wilsonart Designer White (D354-60)
3 Formica Neutral Twill (8826-58)
4 Formica Bleached Legno (8845-58)
5 Formica Prestige Walnut (6209-43)
7 Formica Select Cherry (7759-43)
X *Wilsonart Non-Premium laminates +\$36 (-38, -60). Orders of 100+ units have no upcharge.
Y *Formica Non-Premium Standard +\$50 (58, 43, MC, SP and NT finishes) and Wilsonart Premium (-01, -07, -12, -18, -52, -78) laminates.
Z *Pionite Non-Premium, Nevamar +\$72 Non-Premium, Formica Premium (WR, 42, 77, 46, RD Finishes), and whiteboard laminate.

*Add \$350 list for Special Laminate orders of less than 10 units.

Product Specifications:

- > Steel Storage with laminate tops
- > Lock cores are LL Series. UM Series lock cores are available upon request.
- > Bookcase adjustable shelf has room for cord management behind shelf.
- > Landscape Storage feet are 3-1/8" high square clear anodized aluminum.
- > Four feet or four casters included with each component. Six feet included with combination units since center feet are shared.
- > Tops are 3/4" thick, high pressure laminate, 3mm edge

Ordering Information:

- > (see page 307)

| D | W | H | Part Number | Description | List Price (US\$) |
|---|---|---|-------------|-------------|-------------------|
|---|---|---|-------------|-------------|-------------------|



Landscape Box-Lateral Files

| | | | | | |
|----|----|----|--------------|-------------------|--------|
| 18 | 30 | 24 | UUBFLAT30^#@ | Box-Lateral, 30"W | \$1422 |
| 18 | 36 | 24 | UUBFLAT36^#@ | Box-Lateral, 36"W | \$1486 |



Landscape Bookcases with Adjustable Shelf

| | | | | | |
|----|----|----|----------|----------------|--------|
| 18 | 18 | 24 | UUBK18^@ | Bookcase, 18"W | \$1072 |
| 18 | 24 | 24 | UUBK24^@ | Bookcase, 24"W | \$1091 |
| 18 | 30 | 24 | UUBK30^@ | Bookcase, 30"W | \$1108 |
| 18 | 36 | 24 | UUBK36^@ | Bookcase, 36"W | \$1172 |

| | | | | | |
|----|----|----|-----------|--|--------|
| 18 | 18 | 24 | UUBK18P^@ | Bookcase, w/ center rear cut-outs for Axil Z, 18"W | \$1176 |
| 18 | 24 | 24 | UUBK24P^@ | Bookcase, w/ center rear cut-outs for Axil Z, 24"W | \$1194 |
| 18 | 30 | 24 | UUBK30P^@ | Bookcase, w/ center rear cut-outs for Axil Z, 30"W | \$1212 |
| 18 | 36 | 24 | UUBK36P^@ | Bookcase, w/ center rear cut-outs for Axil Z, 36"W | \$1276 |



| | | | | | |
|----|----|----|------------|--|--------|
| 18 | 30 | 24 | UUBKA30^@ | Bookcase, w/ Sliding Acrylic Doors, 30"W | \$1435 |
| 18 | 36 | 24 | UUBKA36^@ | Bookcase, w/ Sliding Acrylic Doors, 36"W | \$1516 |
| 18 | 30 | 24 | UUBKA30P^@ | Bookcase, w/ Sliding Acrylic Doors, and center rear cut-out for Axil Z, 30"W | \$1538 |
| 18 | 36 | 24 | UUBKA36P^@ | Bookcase, w/ Sliding Acrylic Doors, and center rear cut-out for Axil Z, 36"W | \$1717 |

| | | | | | |
|----|----|----|------------|--|--------|
| 18 | 30 | 24 | UUBKG30^@ | Bookcase, w/ Sliding Designer Velour Etched Glass Doors, 30"W | \$1918 |
| 18 | 36 | 24 | UUBKG36^@ | Bookcase, w/ Sliding Designer Velour Etched Glass Doors, 36"W | \$2042 |
| 18 | 30 | 24 | UUBKG30P^@ | Bookcase, w/ Sliding Designer Velour Etched Glass Doors and center rear cut-out for Axil Z, 30"W | \$2022 |
| 18 | 36 | 24 | UUBKG36P^@ | Bookcase, w/ Sliding Designer Velour Etched Glass Doors and center rear cut-out for Axil Z, 36"W | \$2146 |



LH



RH

Landscape Personal Cabinets with Single Door and Adjustable Shelf

| | | | | | |
|----|----|----|-------------|---|--------|
| 18 | 12 | 24 | UUPAF24R^#@ | Cabinet w/ RH Door, on Feet, 12"W | \$1064 |
| 18 | 12 | 24 | UUPAF24L^#@ | Cabinet w/ LH Door, on Feet, 12"W | \$1064 |
| 18 | 12 | 24 | UUPAC24R^#@ | Cabinet w/ Single RH Door, on Black Casters, 12"W | \$943 |
| 18 | 12 | 24 | UUPAC24L^#@ | Cabinet w/ Single LH Door, on Black Casters, 12"W | \$943 |



LH



RH

Landscape Personal Towers with Single Door and Adjustable Shelves

| | | | | | |
|----|----|----|------------|------------------------|--------|
| 18 | 12 | 42 | UUPA42R^#@ | Tower w/ RH Door, 12"W | \$1475 |
| 18 | 12 | 42 | UUPA42L^#@ | Tower w/ LH Door, 12"W | \$1475 |

Tip: Must be ganged (using provided shared feet) with another piece of Landscape storage.

| | | | | | |
|----|----|----|------------|----------------------------------|--------|
| 18 | 12 | 42 | UUPC42R^#@ | Tower w/ RH Door, Coat Rod, 12"W | \$1427 |
| 18 | 12 | 42 | UUPC42L^#@ | Tower w/ LH Door, Coat Rod, 12"W | \$1427 |

Tip: Must be ganged (using provided shared feet) with another piece of Landscape storage.

Ordering Information:

- > All doors and drawers are locking except sliding doors on bookcases. Default Keying is random. See page 17 for Keyed-alike (no charge).
- > Counterweights included on Box-Laterals.
- > Tops and Landscape Storage feet are field installed. Casters ship installed.
- > Combinations feature shared (fewer) legs and a common top. No case bolting required.
- > Additional Combinations are available. Contact quotes@enwork.com.
- > Where specified, Axil Z Power Data Unit (ordered separately) can be installed into a cut-out in lower shelf or into the top of the bookcase (requires a field cut of the laminate top). See page 308.
- > **A freight fee of \$100 net is assessed on orders less than \$1000 net. See page 13.**

STEEL STORAGE OPTIONS

For lower cost Grid steel storage see page 310.

| D | W | H | Part Number | Description | List Price (US\$) |
|---|---|---|-------------|-------------|-------------------|
|---|---|---|-------------|-------------|-------------------|

Combination Box-Lateral and Bookcase (no doors) with Common Top and Shared Feet

| | | | | | | |
|--|----|----|----|-----------|--|--------|
| | 18 | 48 | 24 | UU48AR^#@ | 30" Box Lateral (right) and 18" Bookcase (left), 48" top | \$2305 |
| | 18 | 54 | 24 | UU54AR^#@ | 30" Box Lateral (right) and 24" Bookcase (left), 54" top | \$2386 |
| | 18 | 60 | 24 | UU60AR^#@ | 30" Box Lateral (right) and 30" Bookcase (left), 60" top | \$2404 |
| | 18 | 72 | 24 | UU72AR^#@ | 36" Box Lateral (right) and 36" Bookcase (left), 72" top | \$2533 |
| | 18 | 48 | 24 | UU48AL^#@ | 30" Box Lateral (left) and 18" Bookcase (right), 48" top | \$2305 |
| | 18 | 54 | 24 | UU54AL^#@ | 30" Box Lateral (left) and 24" Bookcase (right), 54" top | \$2386 |
| | 18 | 60 | 24 | UU60AL^#@ | 30" Box Lateral (left) and 30" Bookcase (right), 60" top | \$2404 |
| | 18 | 72 | 24 | UU72AL^#@ | 36" Box Lateral (left) and 36" Bookcase (right), 72" top | \$2533 |

Combination Box-Lateral and Bookcase (no doors) with Common Top, Shared Feet, and Axil Z Power/Data Cutout

| | | | | | | |
|--|----|----|----|-----------|---|--------|
| | 18 | 48 | 24 | UU48BR^#@ | 30" Box Lateral (right) and 18" Bookcase (left), w/ PD Cutout and 48" top | \$2408 |
| | 18 | 54 | 24 | UU54BR^#@ | 30" Box Lateral (right) and 24" Bookcase (left), w/ PD Cutout and 54" top | \$2490 |
| | 18 | 60 | 24 | UU60BR^#@ | 30" Box Lateral (right) and 30" Bookcase (left), w/ PD Cutout and 60" top | \$2507 |
| | 18 | 72 | 24 | UU72BR^#@ | 36" Box Lateral (right) and 36" Bookcase (left), w/ PD Cutout and 72" top | \$2636 |
| | 18 | 48 | 24 | UU48BL^#@ | 30" Box Lateral (left) and 18" Bookcase (right), w/ PD Cutout and 48" top | \$2408 |
| | 18 | 54 | 24 | UU54BL^#@ | 30" Box Lateral (left) and 24" Bookcase (right), w/ PD Cutout and 54" top | \$2490 |
| | 18 | 60 | 24 | UU60BL^#@ | 30" Box Lateral (left) and 30" Bookcase (right), w/ PD Cutout and 60" top | \$2507 |
| | 18 | 72 | 24 | UU72BL^#@ | 36" Box Lateral (left) and 36" Bookcase (right), w/ PD Cutout and 72" top | \$2636 |

Combination Box-Lateral and Bookcase with Sliding Acrylic Doors, Common Top, and Shared Feet

| | | | | | | |
|--|----|----|----|-----------|--|--------|
| | 18 | 60 | 24 | UU60CR^#@ | 30" Box Lateral (right) and 30" Bookcase (left) w/ Sliding Acrylic Doors and 60" top | \$2730 |
| | 18 | 72 | 24 | UU72CR^#@ | 36" Box Lateral (right) and 36" Bookcase (left) w/ Sliding Acrylic Doors and 72" top | \$2877 |
| | 18 | 60 | 24 | UU60CL^#@ | 30" Box Lateral (left) and 30" Bookcase (right) w/ Sliding Acrylic Doors and 60" top | \$2730 |
| | 18 | 72 | 24 | UU72CL^#@ | 36" Box Lateral (left) and 36" Bookcase (right) w/ Sliding Acrylic Doors and 72" top | \$2877 |

Combination Personal Cabinet and Bookcase (no doors) with Common Top and Shared Feet

| | | | | | | |
|--|----|----|----|-----------|---|--------|
| | 18 | 42 | 24 | UU42DR^#@ | 12" Personal Cabinet (right) and 30" Bookcase (left) w/ 42" top | \$2011 |
| | 18 | 48 | 24 | UU48DR^#@ | 12" Personal Cabinet (right) and 36" Bookcase (left) w/ 48" top | \$2075 |
| | 18 | 42 | 24 | UU42DL^#@ | 12" Personal Cabinet (left) and 30" Bookcase (right) w/ 42" top | \$2011 |
| | 18 | 48 | 24 | UU48DL^#@ | 12" Personal Cabinet (left) and 36" Bookcase (right) w/ 48" top | \$2075 |

Combination Personal Cabinet and Bookcase with Sliding Acrylic Doors, Common Top, and Shared Feet

| | | | | | | |
|--|----|----|----|-----------|---|--------|
| | 18 | 42 | 24 | UU42ER^#@ | 12" Personal Cabinet (right) and 30" Bookcase (left) w/ Sliding Acrylic Doors and 42" top | \$2338 |
| | 18 | 48 | 24 | UU48ER^#@ | 12" Personal Cabinet (right) and 36" Bookcase (left) w/ Sliding Acrylic Doors and 48" top | \$2419 |
| | 18 | 42 | 24 | UU42EL^#@ | 12" Personal Cabinet (left) and 30" Bookcase (right) w/ Sliding Acrylic Doors and 42" top | \$2338 |
| | 18 | 48 | 24 | UU48EL^#@ | 12" Personal Cabinet (left) and 36" Bookcase (right) w/ Sliding Acrylic Doors and 48" top | \$2419 |

Plinth, Clear Anodized Aluminum

| | | | | | | |
|--|------|---|--|--|--|------|
| | UULP | Square Plinth, 3.5" H, used between Landscape Storage and bottom of worksurface | | | | \$42 |
|--|------|---|--|--|--|------|

Landscape Storage

STEP 1- Seat Cushions for Landscape Storage

(^) **Fabric Suffix List:**
> Free form fabric selection. Choose from CF Stinson Mira, Ace, Spree, Imprint, Nikko fabric families.
Tip: To view fabric colors or to order samples go to www.cfstinson.com.
Tip: For COM yardage, see page 16.

Ordering Information:
> A freight fee of \$100 net is assessed on orders less than \$1000 net. See page 13.

| D1 | W1 | H1 | Part Number | Description | List Price (US\$) |
|-------------------------------------|----|----|-------------|--------------------|-------------------|
| Seat Cushions for Landscape Storage | | | | | |
| 18 | 12 | 2 | U9CUSH12^ | Seat Cushion, 12"W | \$180 |
| 18 | 18 | 2 | U9CUSH18^ | Seat Cushion, 18"W | \$208 |
| 18 | 24 | 2 | U9CUSH24^ | Seat Cushion, 24"W | \$233 |
| 18 | 30 | 2 | U9CUSH30^ | Seat Cushion, 30"W | \$262 |
| 18 | 36 | 2 | U9CUSH36^ | Seat Cushion, 36"W | \$313 |
| 18 | 42 | 2 | U9CUSH42^ | Seat Cushion, 42"W | \$333 |
| 18 | 48 | 2 | U9CUSH48^ | Seat Cushion, 48"W | \$358 |
| 18 | 54 | 2 | U9CUSH54^ | Seat Cushion, 54"W | \$437 |
| 18 | 60 | 2 | U9CUSH60^ | Seat Cushion, 60"W | \$481 |
| 18 | 66 | 2 | U9CUSH66^ | Seat Cushion, 66"W | \$501 |
| 18 | 72 | 2 | U9CUSH72^ | Seat Cushion, 72"W | \$550 |

Tip: Free form your fabric selection. Choose from CF Stinson Ace. See www.cfstinson.com for more information.
Tip: For COM yardage, see page 16.
Tip: Includes velcro installation.

|  | Axil Z Power/Data Assembly for Landscape Storage Bookcases, with 6' Power Cord | | |
|--|--|---|-------|
| | PDAZ22R | Axil Z, 2 power/2 data openings, Black | \$470 |
| | PDAZ22S | Axil Z, 2 power/2 data openings, Silver | \$367 |
| | PDAZ22W | Axil Z, 2 power/2 data openings, White | \$361 |
| | | | |
| | PDAZ212R | Axil Z, 2 power/1 data opening/2 charging USB (stacked), Black | \$604 |
| | PDAZ212S | Axil Z, 2 power/1 data opening/2 charging USB (stacked), Silver | \$494 |
| | PDAZ212W | Axil Z, 2 power/1 data opening/2 charging USB (stacked), White | \$494 |
| | Tip: Cut-out size for PDAZ22 and PDAZ212 is 2" x 6.75". | | |

Overhead Grid Laminate Storage

Product Specifications:

- > Angled brackets under Overhead Storage and Cubby Storage connect to Grid Frame vertically.
- > For use only with Standard Frames. Not applicable on Mini or Mega Frame.

Ordering Information:

- > Requires T-Legs when application does not utilize a Double-Sided 90° Grid frame connection.
- > Use only with Grid Standard Frame with power above worksurface.
- > **A freight fee of \$100 net is assessed on orders less than \$1000 net. See page 13.**

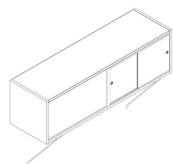

| D1 | W1 | H1 | Part Number | Description | List Price (US\$) |
|--|----|----|-------------|--|-------------------|
| Grid 2-Way Overhead Storage with Acrylic Doors and Tackboards | | | | | |
| 14 | 48 | 14 | UQB48#^ | 2-Way Overhead Storage, Laminate, 48"W | \$1899 |
| 14 | 60 | 14 | UQB60#^ | 2-Way Overhead Storage, Laminate, 60"W | \$2279 |
| 14 | 72 | 14 | UQB72#^ | 2-Way Overhead Storage, Laminate, 72"W | \$2607 |

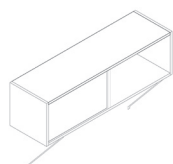

| | | | | | |
|--|----|----|---------|--|--------|
| Grid 2-Way Overhead Storage with no Acrylic Doors and no Tackboards | | | | | |
| 14 | 48 | 14 | UQBN48# | 2-Way Overhead Storage, Open, Laminate, 48"W | \$1354 |
| 14 | 60 | 14 | UQBN60# | 2-Way Overhead Storage, Open, Laminate, 60"W | \$1659 |
| 14 | 72 | 14 | UQBN72# | 2-Way Overhead Storage, Open, Laminate, 72"W | \$1881 |

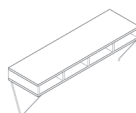

| | | | | | |
|---------------------------------|----|-----|--------|-------------------------------------|-------|
| Grid 2-Way Cubby Storage | | | | | |
| 14 | 48 | 4.5 | UQA48# | 2-Way Cubby Storage, Laminate, 48"W | \$696 |
| 14 | 60 | 4.5 | UQA60# | 2-Way Cubby Storage, Laminate, 60"W | \$770 |
| 14 | 72 | 4.5 | UQA72# | 2-Way Cubby Storage, Laminate, 72"W | \$905 |

STEP 1

(#) Laminate Suffix List:

| | | |
|---|--|-----------|
| A | Wilsonart Kensington Maple (10776-60) | no charge |
| B | Wilsonart Monticello Maple (7925-38) | no charge |
| C | Wilsonart Wild Cherry (7054-60) | no charge |
| E | Wilsonart Fashion Grey (D381-60) | no charge |
| G | Wilsonart Cafelle (7933K-07) | no charge |
| M | Wilsonart Frosty White (1573-60) | no charge |
| P | Wilsonart Slate Grey (D91-60) | no charge |
| R | Wilsonart Black (1595-60) | no charge |
| U | Wilsonart Brazilwood (7946-38) | no charge |
| V | Wilsonart River Cherry (7937-38) | no charge |
| W | Wilsonart Designer White (D354-60) | no charge |
| 3 | Formica Neutral Twill (8826-58) | no charge |
| 4 | Formica Bleached Legno (8845-58) | no charge |
| 5 | Formica Prestige Walnut (6209-43) | no charge |
| 7 | Formica Select Cherry (7759-43) | no charge |
| X | *Wilsonart Non-Premium laminates (-38, -60) | +35% |
| Y | *Formica Non-Premium (includes 58, 43, MC, SP, and NT finishes), Formica Premium (WR, 42, 77, 46, RD finishes), Pionite Non-Premium, Nevamar Non-Premium, Wilsonart Premium (-01, -07, -12, -18, -52, -78), and whiteboard laminate. | +45% |

*Add \$350 list for Special Laminate orders of less than 10 units.

STEP 2 - Grid Overhead Storage Tackboards Only

(^) Fabric Suffix List:

- > Free form fabric selection. Choose from CF Stinson Ace fabric family.

Tip: To view fabric colors or to order samples go to www.cfstinson.com.

Tip: For COM yardage, see page 16.

Grid Steel Storage

STEP 1

(^) Paint Suffix List

- D Light Tone
- R Black
- S Silver
- T Medium Tone
- W Arctic White
- Z Other

Tip: Some Steelcase, Herman Miller, Knoll, Haworth, and Allsteel paints are available for \$350 list fee per order. Call/email for availability of specific colors. Additional custom paints (e.g. Tiger Dry Lac) must be quoted through quotes@enwork.com.

STEP 2

(@) Pull Suffix List:



(A) Arc



(B) Bar



(R) Rod

Product Specifications:

> Product has steel top and levelers.

Ordering Information:

> A freight fee of \$100 net is assessed on orders less than \$1000 net. See page 13.

| D | W | H | Part Number | Description | List Price (US\$) |
|--------------------------------|----|------|-------------|------------------------------|-------------------|
| Steel Box-Lateral Files | | | | | |
| 18 | 30 | 21.5 | UABL30^@ | Steel Box Lateral File, 30"W | \$1083 |
| 18 | 36 | 21.5 | UABL36^@ | Steel Box Lateral File, 36"W | \$1151 |
| 18 | 42 | 21.5 | UABL42^@ | Steel Box Lateral File, 42"W | \$1261 |

Tip: Counterweight is included in Box-Lateral Storage.

Steel Bookcases with Adjustable Shelf

| | | | | | |
|----|----|------|---------|----------------------|-------|
| 18 | 18 | 21.5 | UABK18^ | Steel Bookcase, 18"W | \$694 |
| 18 | 24 | 21.5 | UABK24^ | Steel Bookcase, 24"W | \$744 |
| 18 | 30 | 21.5 | UABK30^ | Steel Bookcase, 30"W | \$769 |
| 18 | 36 | 21.5 | UABK36^ | Steel Bookcase, 36"W | \$818 |
| 18 | 42 | 21.5 | UABK42^ | Steel Bookcase, 42"W | \$880 |

Apex Steel Storage - Pedestals

Ordering Information:

- > Default Keying is random. See page 17 for Keyed-alike (no charge).
- > Lock cores are LL Series. UM Series lock cores are available upon request.
- > If ordering an additional laminate top for these products, contact quotes@enwork.com.
- > **A freight fee of \$100 net is assessed on orders less than \$1000 net. See page 13.**

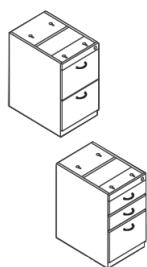

| D1 | W1 | H1 | Part Number | Description | List Price (US\$) |
|-----------------------------|----|------|--------------|--|-------------------|
| Pedestals - Open Top | | | | | |
| 18 | 15 | 27.5 | A2P18FF^#@ | 18"D F/F Ped - full ext. files | \$558 |
| 18 | 15 | 27.5 | A2P18BBF^#@ | 18"D B/B/F Ped - 3/4 ext. boxes, full ext. file | \$602 |
| 18 | 15 | 27.5 | A2P18BBFE^#@ | 18"D B/B/F Ped - full ext. boxes, full ext. file | \$612 |
| 22 | 15 | 27.5 | A2P24FF^#@ | 24"D F/F Ped - full ext. slide | \$523 |
| 22 | 15 | 27.5 | A2P24BBF^#@ | 24"D B/B/F Ped - 3/4 ext. boxes, full ext. file | \$534 |
| 22 | 15 | 27.5 | A2P24BBFE^#@ | 24"D B/B/F Ped - full ext. boxes, full ext. file | \$543 |
| 28 | 15 | 27.5 | A2P30FF^#@ | 30"D F/F Ped - full ext. slide | \$705 |
| 28 | 15 | 27.5 | A2P30BBF^#@ | 30"D B/B/F Ped - 3/4 ext. boxes, full ext. file | \$754 |
| 28 | 15 | 27.5 | A2P30BBFE^#@ | 30"D B/B/F Ped - full ext. boxes, full ext. file | \$764 |

Tip: Box drawers do not include dividers.

Tip: Laminate fronts are available as an option (lock bar is painted). Add a "Z" to the front of the part number and see Step 3 to specify laminate.

Tip: 18" D peds do not support legal filing.

Tip: As of March 2015, 24"D pedestals fit under 24" Apex shells.
30"D pedestals fit under 30" Apex shells.



| | | | | | |
|-------------------------------------|----|------|---------------|---|-------|
| Mobile Pedestals - Steel Top | | | | | |
| 18 | 15 | 22.3 | A2MP18BF^#@ | 18"D B/F Mobile Ped - 3/4 ext. box, full ext. file | \$542 |
| 18 | 15 | 22.3 | A2MP18BBF^#@ | 18"D B/F Mobile Ped - full ext. box, full ext. file | \$551 |
| 18 | 15 | 27.2 | A2MP18BBF^#@ | 18"D B/B/F Mobile Ped - 3/4 ext. box, full ext. file | \$653 |
| 18 | 15 | 27.2 | A2MP18BBFE^#@ | 18"D B/B/F Mobile Ped - full ext. box, full ext. file | \$662 |
| 18 | 15 | 27.2 | A2MP18FF^#@ | 18"D F/F Mobile Ped - full ext. slide | \$610 |
| 22 | 15 | 22.3 | A2MP24BF^#@ | 24"D B/F Mobile Ped - 3/4 ext. box, full ext. file | \$552 |
| 22 | 15 | 22.3 | A2MP24BBF^#@ | 24"D B/F Mobile Ped - full ext. box, full ext. file | \$561 |
| 22 | 15 | 27.2 | A2MP24BBF^#@ | 24"D B/B/F Mobile Ped - 3/4 ext. box, full ext. file | \$674 |
| 22 | 15 | 27.2 | A2MP24BBFE^#@ | 24"D B/B/F Mobile Ped - full ext. box, full ext. file | \$684 |
| 22 | 15 | 27.2 | A2MP24FF^#@ | 24"D F/F Mobile Ped - full ext. slide | \$629 |

Tip: Casters require field installation. Counterweight included.

Tip: Box drawers do not include dividers.

Tip: Laminate fronts are available as an option (lock bar is painted). Add a "Z" to the front of the part number and see Step 3 to specify laminate.

Tip: Box Box File and File File will hit NWBRACE if NWBRACE is supporting top.

Tip: Additional lock bar pull or tote pull available on mobile peds. See Step 2.

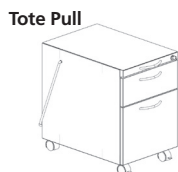

Pull on Lock Bar

Pulling Options

| | | | | | |
|---|-------------|--|--|--|-------|
| Seat Cushions for Apex Pedestals, Magnet Installation - 2"x15"x18" | | | | | |
| | A2CUSH18 | Apex Ped Cushion, 18", CF Stinson Ace Fabric, specify color | | | \$165 |
| | A2CUSHCOM18 | Apex Ped Cushion, 18", COM Fabric | | | \$165 |

| | | | | | |
|---|-------------|--|--|--|-------|
| Seat Cushions for Apex Pedestals, Magnet Installation - 2"x15"x22" | | | | | |
| | A2CUSH24 | Apex Ped Cushion, 22", CF Stinson Ace Fabric, specify color | | | \$183 |
| | A2CUSHCOM24 | Apex Ped Cushion, 22", COM Fabric | | | \$183 |

Tip: To view CF Stinson fabrics or to order samples, go to www.cfstinson.com.

Tip: For COM yardage, see page 16.

STEP 1

(^) Paint Suffix List

D Light Tone
R Black
S Silver
T Medium Tone
W Arctic White
Z Other

Tip: Some Steelcase, Herman Miller, Knoll, Haworth, and Allsteel paints are available for \$350 list fee per order. Call/email for availability of specific colors. Additional custom paints (e.g. Tiger Dry Lac) must be quoted through quotes@enwork.com.

STEP 2 - for Open Top Peds Only

(#) Pull Suffix List:



(A) Arc



(B) Bar
(R) Rod



(I) Integral

STEP 2 - for Mobile Peds, Steel Top Only

(#) Pull Suffix List:

| | | |
|---|---|-----------|
| A | Arc, Aluminum | no charge |
| J | Arc, Aluminum w/ add. Arc pull on lock cover | +\$36 |
| K | Arc, Aluminum w/ Tote pull | +\$180 |
| B | Bar | no charge |
| L | Bar w/ additional Bar pull on lock cover | +\$36 |
| M | Bar w/ Tote pull | +\$180 |
| R | Rod | no charge |
| P | Rod w/ additional Rod pull on lock cover | +\$36 |
| Q | Rod w/ Tote pull | +\$180 |
| I | Integral | no charge |
| T | Integral w/ additional Arc pull on lock cover | +\$36 |
| U | Integral w/ Tote pull | +\$180 |

STEP 3 - for Peds with Laminate Fronts Only

(@) Laminate Suffix List:

| | | |
|---|--|--------|
| A | Wilsonart Kensington Maple (10776-60) | +\$206 |
| B | Wilsonart Monticello Maple (7925-38) | +\$206 |
| C | Wilsonart Wild Cherry (7054-60) | +\$206 |
| E | Wilsonart Fashion Grey (D381-60) | +\$206 |
| G | Wilsonart Cafelle (7933K-07) | +\$206 |
| M | Wilsonart Frosty White (1573-60) | +\$206 |
| P | Wilsonart Slate Grey (D91-60) | +\$206 |
| R | Wilsonart Black (1595-60) | +\$206 |
| U | Wilsonart Brazilwood (7946-38) | +\$206 |
| V | Wilsonart River Cherry (7937-38) | +\$206 |
| W | Wilsonart Designer White (D354-60) | +\$206 |
| 3 | Formica Neutral Twill (8826-58) | +\$206 |
| 4 | Formica Bleached Legno (8845-58) | +\$206 |
| 5 | Formica Prestige Walnut (6209-43) | +\$206 |
| 7 | Formica Select Cherry (7759-43) | +\$206 |
| X | *Wilsonart Non-Premium laminates (-38, -60) | +\$225 |
| Y | *Formica Non-Premium (includes 58, 43, MC, SP, and NT finishes), Formica Premium (WR, 42, 77, 46, RD finishes), Pionite Non-Premium, Nevamar Non-Premium, Wilsonart Premium (-01, -07, -12, -18, -52, -78), and whiteboard laminate. | +\$250 |

*Add \$350 list for Special Laminate orders of less than 10 units.

Tip: For laminate fronts on peds, you must add a "Z" in front of the part number.

Avant Height-Adjustable Benching Environments Patent Pending

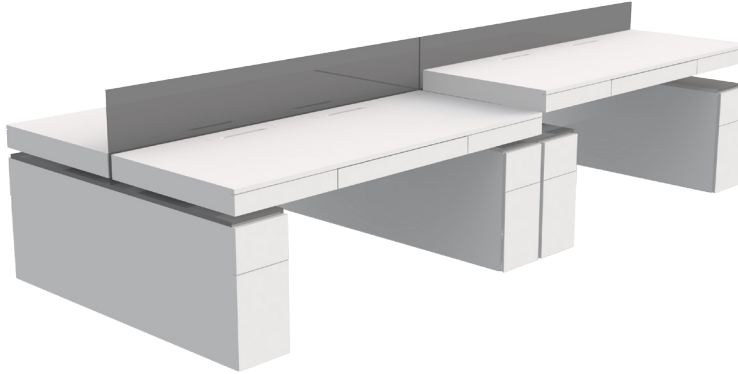

COMING WINTER 2016

Contact your local Enwork Sales Rep or visit www.enwork.com for additional information and the latest on availability.

Avant is the future of integrated, height-adjustable benching environments. An entirely new design concept, Avant restores the function and convenience of traditional workstations within the dense footprint of modern benching. Ergonomic, electric height-adjustable storage tops keep active documents right at your fingertips while providing the health benefits of a sit/stand environment.

Avant's anchored storage bases express a substantial, contemporary statement. The clean aesthetic fully conceals the moving leg mechanisms, power system components, and cabling of modern workspaces.

Product Specifications:

- > Convenient storage top with drawers
- > Sit/Stand electric height-adjustability (range of 29" - 43" H)
- > Individual Bosch® motor for each leg assures smooth operation and long life
- > Customizable with selection of laminate, and contour laminates
- > Linear applications available 24" or 30"D, 60" or 72"W

Notes

Index – Part Numbers

| Part No. | Page | Part No. | Page | Part No. | Page | Part No. | Page |
|-----------------------|---------|--------------|---------|---------------------|---------|--------------------|---------|
| A-BL... | 168 | AMPM... | 192 | DT... | 233 | LLAP... | 131 |
| A1BP72..69/79/120/164 | | AMPT... | 192 | DY... | 194 | LLDR... | 110 |
| A2B... | 202 | CABRACE | 283 | EC... | 292 | LLVDR... | 111 |
| A2BHD... | 203 | CART... | 193 | EP... | 283 | LMA... | 140 |
| A2BR... | 211/216 | CC... | 290 | FL... | 190/300 | LMC... | 141 |
| A2BT... | 206 | CD... | 60 | FD... | 191 | LMD... | 195 |
| A2CC... | 200 | CDRAWER... | 304 | GBT2 | 193 | LME... | 185 |
| A2CT... | 208 | CPA... | 174 | GR... | 193 | LML... 180/185/188 | |
| A2CUSH... | 207/311 | CPH... | 304 | HR... | 52 | LMT... | 138 |
| A2D... | 214 | CPP... | 167 | L2C... | 79/130 | LMV... | 188 |
| A2E... | 215 | CPR... | 174 | LACP... | 119 | LMWU... | 139 |
| A2FC... | 200 | CRL... | 62 | LAPL... | 157 | LMWW... | 139 |
| A2FL... | 211 | CST... | 193 | LCA2... | 75/78 | LMWY... | 143 |
| A2FR... | 211 | CTRAY... | 213 | LCA4... | 72 | LMX... | 140 |
| A2H... | 216 | D5D... | 226 | LCAA... | 68 | LMY... | 142 |
| A2HL/A2HR... | 211 | D6... | 234 | LCAC... | 68 | LMYA... | 142 |
| A2J... | 217 | DA... | 222 | LCAE... | 73 | LMYB... | 144 |
| A2K... | 216 | DB... | 225 | LCAL... | 79 | LMYC... | 142 |
| A2L... | 217 | DC... | 223 | LCAT... | 64/280 | LMYD... | 144 |
| A2MC... | 213 | DD... | 224 | LCAX... | 70 | LMYE... | 144 |
| A2MD... | 212 | DE... | 225 | LCL1/2/3... | 180 | LP5... | 126 |
| A2ML... | 212 | DH1... | 234 | LCL4/5... | 181 | LPB... | 110 |
| A2MP... | 207/311 | DH2... | 232 | LCL6/7... | 182 | LPCM... | 114/123 |
| A2MR... | 212 | DHT... | 232 | LCL8/9... | 183 | LPL... | 157/188 |
| A2NW... | 206 | DHW... | 234 | LCP... | 118/282 | LPP... | 122/282 |
| A2P18/24/30...207/311 | | DJB... | 225 | LCPC... | 118 | LPP2... | 122/282 |
| A2PB... | 213 | DK... | 227 | LCLMP... | 157 | LPPA... | 122/282 |
| A2PD... | 210 | DKF... | 227 | LCV... | 156 | LPPB... | 122 |
| A2PH... | 213 | DKJ... | 226 | LD... | 92/146 | LPPS... | 123/282 |
| A2PL... | 210 | DL... | 228 | LEND | 229 | LPTLA48... | 94 |
| A2PR... | 210 | DRS... | 230 | LF... | 126 | LPTLA60... | 98 |
| A2SC... | 204 | DSA/C/D/H... | 235 | LF2... | 129 | LPTLN48... | 94 |
| A2SH... | 203 | DSJ... | 235/236 | LFAE... | 127/128 | LPTLN60... | 98 |
| A2T... | 215 | DSL... | 235 | LFAD... | 75/129 | LPTVA48... | 95 |
| A2VF... | 200 | DSM... | 236 | LG2N... 112/139/141 | | LPTVA60... | 99 |
| A2Z... | 201/217 | DSP... | 241 | LG2NR... | 143 | LPTVN48... | 95 |
| A8... 69/79/120/164 | | DSQ... | 241 | LG2T... | 113/139 | LPTVN60... | 99 |
| AAF... | 191 | DSR... | 240 | LG2Y... | 113 | LPULA48... | 102 |
| AAG... | 301 | DST... | 238 | LGBM... | 192 | LPULA60... | 106 |
| AAU... | 301 | DST8/9... | 240 | LH... | 156 | LPULN48... | 102 |
| AMPL... | 192 | DSZ... | 235 | LK... | 148 | LPULN60... | 106 |

| Part No. | Page | Part No. | Page | Part No. | Page | Part No. | Page |
|------------|-------------|----------------------|-------------|-------------|---------|-----------|-----------|
| LPUVA48... | 103 | NWBRACE | 283 | ST... | 58 | ULCM... | 304 |
| LPUVA60... | 107 | NZBRACE | 283 | TAT... | 305 | UJ... | 281 |
| LPUVN48... | 103 | P... | 54 | TC... | 294 | UMC... | 304 |
| LPUVN60... | 107 | PAB... | 54 | TCL... | 178 | UMCON... | 284 |
| LPTD... | 108 | PC... | 189 | TCV... | 178 | UMCOP... | 284 |
| LPW... | 176/189 | PD22... | 162 | TDAL... | 189 | UME... | 283 |
| LPV... | 188 | PD33... | 162 | TDAV... | 189 | UMH... | 304 |
| LQ... | 136 | PDA... | 162/308 | TDL... | 174 | UML... | 285 |
| LSQ... | 282 | PDAA... | 162 | TDV... | 174 | UMM... | 284 |
| LSQCONF... | 123 | PDBB... | 162 | TEL... | 175 | UMP... | 302 |
| LT... | 115 | PDBC... | 169 | TEND... | 229 | UMR... | 285 |
| LTH... | 195 | PDBH... | 169 | TEV... | 175 | UMTB/D... | 281 |
| LTP... | 114/116/282 | PDBM... | 169 | TFL... | 184 | UMTP... | 298 |
| LTP2... | 114 | PDBV... | 169 | TFT... | 305 | UPH... | 286 |
| LTPF... | 114 | PDC... | 162 | TFV... | 184 | UPK... | 287 |
| LTPL... | 116 | PDD... | 169 | TG... | 185 | UPM... | 190/300 |
| LTPV... | 116 | PDE...89/163/164/173 | | TH... | 189 | UPP... | 281 |
| LTQ... | 115 | PDF... | 162/165 | TLE... | 208 | UQ... | 309 |
| LTR... | 195 | PDGR... | 170 | TPE... | 305 | UR... | 286/287 |
| LTS... | 156 | PDJ... | 164/166/170 | TPH... | 305 | URISER... | 170/304 |
| LTU... | 115 | PDK... | 170 | TPM... | 195 | USF... | 276/279 |
| LU1... | 134 | PDL... | 162 | TTP... | 305 | USH... | 305 |
| LVPB... | 111 | PDMP... | 165 | TTR... | 195 | USL... | 280 |
| LW... | 188 | PDN... | 164 | U9CUSH | 308 | USPT | 193/281 |
| LX3P... | 125 | PDO... | 166 | U30 TO 84E | 264 | USU... | 274/278 |
| LX4P... | 125 | PDR... | 166 | U30 TO 84EB | 268 | UTE | 193/281 |
| LXB... | 157 | PDU... | 169 | U30 TO 84EM | 271 | UTITLE | 286 |
| LXF... | 157 | PDUCM | 170 | U30 TO 84F | 266 | UTL... | 280 |
| LXP... | 124 | PDV... | 166 | U30 TO 84FB | 270 | UTW... | 76/285 |
| LY... | 150/152 | PDVCM | 170/304 | U30 TO 84FM | 273 | UU... | 282/307 |
| LYC... | 186 | PTH | 195 | U30 TO 84M | 265 | UUB... | 306 |
| LYT... | 154 | PY... | 173 | U30 TO 84MB | 269 | UUP... | 306 |
| LZA... | 86/88 | PYB... | 172 | U30 TO 84MM | 272 | UY... | 286 |
| LZB... | 84 | QR... | 56 | UAB... | 310 | UZ... | 281/287 |
| LZD... | 86 | R... | 50 | UC... | 281 | VTK... | 233 |
| LZL... | 83 | S... | 288 | UCA... | 280 | WCV... | 69/79/120 |
| LZM... | 90 | S16... | 296 | UEP... | 283 | WTK... | 209 |
| LZT... | 80/82 | SBB... | 209 | UES... | 287 | WTR... | 209 |
| LZV... | 85 | SC... | 90 | UG... | 191/301 | XX... | 32 |
| MAEV... | 304 | SHH... | 209 | UGH... | 280 | | |
| NEL... | 132 | SP... | 295 | UL... | 170 | | |

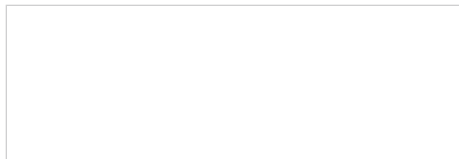
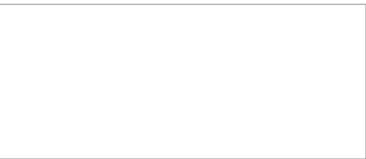

12900 Christopher Drive • Lowell, Michigan 49331
800.815.7251 • www.enwork.com

Specifications subject to change without prior notice.
Visit enwork.com/product-pricing/ for most current version
of the Price List.

We've made a lot of changes to this Price List. Comments? Questions?
Tell us what you think! Please send your feedback to communications@enwork.com

Made in America 